"All the News That's Fit to Print."

The New York Times.

THE WEATHER
Partly cloudy and cooler today; tomorrow fair; fresh west winds.
Temperature Yesterday—Max. 75; Min. 64.
Full report on page 30.

VOL. LXXVI...No. 25,092. NEW YORK, WEDNESDAY, OCTOBER 6, 1926. TWO CENTS in Greater New York | THREE CENTS Within 200 Miles | FOUR CENTS Elsewhere in the U. S.

CARDS LEAD SERIES; ST. LOUIS IN ECSTASY AS YANKS LOSE, 4-0

39,000, Record Crowd for Park, Go Wild Over Homer by Haines, Who Also Stars on Mound.

RAIN HALTS YANKEE RALLY

Interrupts Play for Half Hour, Then New York Bats Fail—Error Paves Way for Rout.

GAME DECIDED IN FOURTH

Huether Taken From Box in Fifth and Huggins Now Is in a Bad Way for Pitchers.

By JAMES R. HARRISON.

Special to The New York Times.

ST. LOUIS, Oct. 5.—It was worth waiting for, this first St. Louis world's series. Thirty-eight years is a long time, and much water has flowed down the muddy Mississippi in that period, but St. Louisans found today that their wait through those years was not too long. They saw their Cardinals smother the Yankees in the third game of the series, 4 to 0. Their team has now won two out of three, and stands tonight on the threshold of baseball's championship.

Thirty-nine thousand throats poured forth a paean of triumph as the Cardinals closed out the thirty-eight-year wait with a rousing victory. St. Louis went through the new adventure of a world's series game in a delirium of joy as the Cardinals outbatted, outfielded, outpitched and outfought the faltering lads from New York.

Jess Haines not only shut out the Yankees with five hits, but he experienced the thrill of hitting a home run into the right-field bleachers with a man on first base. Jess is now one up on Mr. Ruth, who made one of his team's five hits but did not get the ball closer to the bleachers than second base.

The Yankees had nothing to offer against a pitcher who not only threw a smoking fast ball past them but also hit a homer into the bleachers. It was a day of novelties—St. Louis's first world's series game and Haines's homer.

Fast Ball Beat Yanks.

Still, it was not the homer that beat the Yanks. It was the smoking fast ball. St. Louis could have worried along without the homer, but there is no telling what would have happened if Haines had not had that fast ball, his courage and a wise head. The pitcher that wiseacres said would never beat the Yanks turned out to be the best pitcher of the series thus far. If there is anything that Murderers' Row customarily murders it is a fast ball. Throw them a curve, and maybe they will be fooled. Feed them slow balls and the odds are with the pitcher. But Haines pitched today to the strength of a hard-hitting club, and won because that club was "tightened up" at the bat, swinging at bad balls and not doing a great deal with the good ones.

Six hits in one game, four in another, five in another is the record of the team that the prophets said would overpower the Cardinals with their trenchant war clubs. If the Yanks are "murderers" they are keeping it a secret.

It rained at noon during batting practice. Then the sun came out again and the band played "It Ain't Gonna Rain No More," which was a bad prediction. It did rain some more. In the fourth inning a black cloud floated in from the rear of the grand stand, the rain came down in sheets, and the game was halted for thirty-two minutes while the hired help of Mr. Breadon covered the field with tarpaulins.

Weather Favors Home Team.

Ruth was on second base with one out when the umpires went into conference and decided to get in out of the rain. Even the weather man was against the Yanks. When one of their few rallies of the day was gathering headway and Haines was in trouble, it rained. Haines went to the bench and rested, and when he came back there was too much power and cunning in his right arm for the Yanks to combat.

Again, in the eighth, the civic spirit of the Weather Bureau manifested itself. Ben Paschal batted for Bob Shawkey and walked. Haines was wild and got into trouble with Combs. Hornsby, nervous at this turn of events, ordered Reinhart and Rhem to warm up; but at this dark moment another timely cloud soared over the scene. Rain fell again. The light failed, and so did the Yankee bats, as Haines's fast ball came hopping out of the gloom.

Despite a morning rain and general cloudiness, the park was filled before the game to the ultimate inch. It was a mammoth crowd for St. Louis, but only a handful for New York. The paid admissions were 37,708 and the day's receipts $162,998, both far below the figures for the first two games in New York, but the greatest crowd and the most money that ever flowed into a St. Louis park.

The Western crowd was ample to keep up the record-breaking gait of the series for both attendance and receipts. Paid attendance for the three games played thus far totals 162,966 persons, as compared with a previous record of 158,139 in 1923. The gate receipts for these three games total $563,902, as against the previous record for three games of $541,402, also made in 1923.

It would have taken a cyclone, an earthquake and a tidal wave to have kept St. Louis away from the ball park. The little matter of a heavy

Continued on Page Sixteen.

FLORIDA—ATLANTIC COAST LINE
6 Thru Trains Daily Leave Penn Sta. 12:10 A. M. 9:18 A. M. 2:04 P. M. 4:47 P. M. 11:30 P. M. Office, 1,140 B'way.—Advt.

Cardinals' Owner Halted When He 'Crashes' Own Gate

Special to The New York Times.

ST. LOUIS, Oct. 5.—Sam Breadon, owner of the Cardinals, had trouble today in "crashing" his own press box for a seat to see the game. The sturdy bifocaled who was guarding the entrance replied to Breadon's modest assertion that he was the Red Bird owner, with a derisive, "G'wan. I've admitted too many owners already."

Breadon was being hard-heartedly shooed away when an occupant of the box identified him.

EUROPEANS TO KEEP STEEL SALES HIDDEN

Trust Will Not Disclose Its Export Markets or Sharing of Business Among Members.

BRITISH EXPECTED TO JOIN

They May Come In After Coal Strike, It Is Believed in Paris —Wiremakers to Combine.

Copyright, 1926, by The New York Times Company.
Special Cable to THE NEW YORK TIMES.

PARIS, Oct. 5.—It appears that the European Steel Trust will not keep a general accounting system as regards the distribution of world markets, but a sharing process will take place "unofficially—in other words, behind closed doors.

This information, obtained in steel circles here, is taken to indicate that, while a rigorous plan of accounting will keep track of production schedules, export business, on the contrary, will be something of a secret, and perhaps some establishments will not know exactly what other firms are doing in this line.

How this method of operating will work out is not apparent, but these things are clear, namely that the trust aims at booming European steel exports and it is not going to let its competitors know the basis on which is coming from or who are getting it.

There is a strong belief here that the English steel men will join the trust before long, possibly as soon as the coal strike is over. It is said by some that this faith that the British will join must have some basic fact. It is even hinted that the English might have preferred not to appear among the "founders" of the Steel Trust, either because they were hesitant about its manner of functioning or because they did not wish to appear to be the prime movers in what may later develop into a trade war with American steel.

In this connection the steel men of Europe appear to be pleasantly surprised at the friendly attitude displayed by American commentators on the trust, although they are careful to emphasize that the trust is directed against nobody but is aimed at regularizing trade here.

Herr Thyssen is considered to have shown remarkable astuteness, even even though on the surface Germany appears to have got a share equal only to about 76 per cent. of her maximum productive capacity, while France, Belgium and Luxemburg got nearly 90. Germany, however, has won protection against low-cost production and the low exchanges of France and Belgium. When the latter have been stabilized Germany is expected to have a slight edge, thanks to her greater merchant marine and more efficient export organization.

Threats in Berlin newspapers that Germany may withdraw from the trust should the Franco-German trade compact fail of early settlement are not taken seriously here because a temporary treaty already exists and no serious trouble is expected in completing a permanent arrangement.

But only the wildest guess could be made as to what will happen five years hence when the Steel Trust will end and the whole of Europe will probably be financially normal. It is believed here that minor readjustments may be made between times, when the present agreement has met the test of practical application.

German, Belgian and Dutch wiremakers, at their regular monthly meeting at Brussels today, decided that in view of the fact that the Steel Trust had been organized it was necessary to organize the wire-makers and allied industries into a trust in order to protect their interests.

The French have not joined the wiremakers' conventions, but they have followed the Belgian price quotations, revised monthly at these meetings. They are expected to join, however, when a special meeting to discuss the trust plan convenes on Oct. 20 in Paris. The British will be absent from this meeting, as Great Britain buys most of its wire in Belgium.

DETROIT CHURCHES BAR LABOR CHIEFS; SMITH BOOM STARTS

Recall of Pulpit Invitations by Pastors and the Y. M. C. A. Stuns A. F. of L. Delegates.

GREEN SEES 'SINISTER' HAND

Federation Head Lays Ban to Influence of Board of Commerce and Builders' Body.

BACKING OF SMITH URGED

Resolution Asks the Convention to Endorse Governor for President as 'Advocate of Democracy.'

Special to The New York Times.

DETROIT, Mich., Oct. 5.—Closing of the pulpits of Detroit churches next Sunday to officers of the American Federation of Labor, withdrawal by the Young Men's Christian Association of an invitation extended to President William Green to make an address next Sunday and presentation of a resolution to indorse the candidacy of Governor Smith of New York for President in 1928 combined today to stir the federation convention here to an unwonted degree.

The ban against Labor officials stunned the delegates. Mr. Green, who was not officially notified of the action of the Y. M. C. A. directors, declined to discuss it, but issued a statement commenting on the action of the churches in barring Labor representatives and charged the Detroit Board of Commerce and the Building Trades Association with responsibility for the decision of the churches.

Asserting that it was difficult to believe that the Detroit churches would "yield to such sinister influences," Mr. Green declared that neither the working people nor the churches of the city could be free when "subjected to the control of such selfish influences."

Although officers of the federation are under the ban, seven representatives of the Social Service Commission of the Federal Council of the Churches of Christ in America, who are interested in labor problems, will make addresses in this city next Sunday.

Hail Smith as Democracy's Advocate.

The resolution seeking an endorsement of Governor Smith was introduced by J. M. O'Hanlon, representing the New York State Federation of Labor. It stated that the International Union of Pavers, Rammers and Curb Setters had adopted a resolution last July favoring Governor Smith for President. The resolution concluded with these words:

"What the country now needs at the helm is a man who has been tried who has shown his fitness as a legislator who has shown throughout his public career a sincere interest in the people and one who advocates and upholds the principles of democracy.

"And we, as a part of the organized labor movement of the United States, in convention assembled, recommend to the National Democratic Party, to the Democratic parties of the States, to organized labor and the people of the Nation, the designation of Alfred E. Smith, Governor of the State of New York, for President of the United States, so that our reverence for democracy can and will be maintained."

The Pavers' Union is the first international union that has indorsed Governor Smith for the Presidency, and its officers will appear before the Resolutions Committee in a few days to press for the passage of the proposal.

Ban Laid to Local Industrial Clash.

The churches and the Young Men's Christian Association decided to bar union representatives because of the controversy between union leaders in this city and manufacturers advocating the open shop and company unions.

President C. B. Van Dusen, general manager of the S. S. Kresge Company and President of the Young Men's Christian Association, explained that the directors felt it would be indiscreet to have Mr. Green appear on Sunday in view of the $5,000,000 building campaign program of the association and the fear that the presence of the labor official would indicate to many that the Young Men's Christian Association supported the side presented by Mr. Green.

Former Senator Truman H. Newberry, one of the officers of the Y. M.

Continued on Page Five.

Big Movie Offer Disturbs Pope's Double, A Humble Priest in a French Village

Copyright, 1926, by The New York Times Company.
By Wireless to THE NEW YORK TIMES.

PARIS, Oct. 5.—Abbé Bernard, the curé of a small French village which is bathed by the waters of the Oise, is a highly embarrassed man today, for he finds that he has suddenly become the central figure in what reads almost like a fairy tale.

After years of quiet life ministering to his humble flock and doing his best to make his meagre means suffice to meet the many calls of his poor parishioners on his pocket, Abbé Bernard need now only stretch out his hand in order to pick up what in his eyes is a more or less fabulous sum, 1,000,000 francs, with which he could do more charitable work than even he ever dreamed of during his simple life among the villagers.

But the trouble is that the gesture which would be a simple affair for the ordinary man in the street is complicated through the abbé's priesthood, with the dignity of which it might be incompatible.

Furthermore, it might be interpeted as a grave insult to Pope Pius XI, because it consists in nothing less than impersonating the latter for a motion picture.

Abbé Bernard so closely resembles the Pope that it is almost impossible to tell them apart. Hearing this, an American impresario made the offer of 1,000,000 francs to the abbé to make the picture.

All this came to light when the abbé recently made a pilgrimage to Rome. He was going to attend services in the metropolitan church of St. Peter's when he was startled out of a deep reverie by the sudden clatter of a detachment of the Papal Guard presenting arms. The same thing was repeated several times, so Abbé Bernard finally approached an officer, who immediately sprang to attention, and asked him to explain what ceremony was proceeding.

He quickly cleared up the mistake. But almost as quickly the news reached the Holy Father himself, who sent for the French priest and gave him a private audience. He was intensely amused at the extraordinary resemblance. The story soon spread, resulting in the motion picture offer.

The abbé, in a quandary, has forwarded the offer to Bishop Beauvais, to whose diocese he belongs.

Belgrade Is Excited Over 'Dollar Princess' As Mary Landon Baker Visits Serbian Count

Copyright, 1926, by The New York Times Company.
By Wireless to THE NEW YORK TIMES.

BELGRADE, Oct. 5.—Not in years, if even has gossip been so animated in Belgrade as today. The "Dollar Princess," who for Balkan hearts occupies the place reserved for the fairest, has actually come to town in the flesh and blood.

Miss Mary Landon Baker, daughter of the Chicago millionaire, Alfred Baker, whose rumored engagement to the Serbian Secretary of the Yugoslav Foreign Office, Count Beshdar Pouritch, has long been agitating the good ladies of Belgrade, has arrived here.

Everywhere excited whispers are heard: "Did you see her riding with Pouritch in the park?" Carmen was sung almost in vain at the opera last night, for all eyes were centred on Mary and the Serbian Sir Galahad. All Belgrade noted that they later went arm in arm to the car waiting outside the theatre.

By local standards all this is more than enough proof that they are "as good as married." Announcement of the engagement is awaited with impatience and certainty, and great satisfaction is shown, for it is firmly believed here that Miss Baker has definitely turned down Lord Carmarthen, the son of the Duke of Leeds in favor of the local hero.

After guests had assembled for the wedding of Miss Baker, who is the daughter of Mr. and Mrs. Alfred L. Baker of Chicago, and Allistair McCormick in the Fourth Presbyterian Church, Chicago, four years ago, Miss Baker left the prospective bridegroom waiting there, and the announcement was made after a lengthy delay that the bride suddenly had become ill. Mr. McCormick subsequently married Miss Joan Tyndale Stevens of London.

Miss Baker has since been reported engaged to several men, including the Serbian nobleman. She has denied all reports, however, and on sailing from New York recently on the same ship as the Count said they were not engaged.

FIRE-SWEPT LINER LANDS 697 SAFELY

Greek Ship Byron, Shrouded in Smoke, Races 8 Miles From Sea Under Own Power.

SIX HURT FIGHTING BLAZE

Coolness of Captain Averts a Panic—City Fireboats Rush to Aid as SOS Comes in.

With a fire raging in her hold and with 697 persons, 397 of them passengers, aboard, the 10,000-ton steamship Byron of the National Greek Line fought its way to Quarantine and then up the harbor yesterday morning to Pier 8, Bush Terminal, Brooklyn, where the passengers disembarked in safety and firemen extinguished the flames.

The race of the vessel for shore began about eight miles off Ambrose Channel, and the ship's own engines carried her through. None of the passengers was injured, but three members of the crew and three city firemen were overcome by the heat and the heavy smoke which poured from the cargo of oil, figs, raisins, tobacco and Oriental rugs. The flames were finally extinguished at 8 o'clock in the afternoon. The damage could not be estimated last night, but it was believed it would run into many thousands of dollars.

Passengers Are Calm.

Officers of the Byron commented last night on the absence of any panic among the passengers, who indeed seemed to be enjoying the adventure as the ship steamed up the harbor, almost hidden at times in a cloud of yellow smoke which billowed up from its hatches.

The cause of the fire has not been determined. It was first discovered about 5 A. M., but it is likely that it had been burning for some time before that. An hour later the harbor pilot, Frank Egan, was taken on board, and the flames were burning furiously then. The steam steering gear already was out of commission and the hand apparatus had to be used. The engines were functioning, however, and the ship came up the harbor under her own power, aided soon by two tugs.

As soon as the fire was discovered, the passengers were awakened and told that there was no danger, but that they should dress and come quietly on deck. They obeyed, while Captain Demetrios Segalas set part of the crew to fighting the blaze with hand buckets. Passengers said afterward that they had little fear because they knew they were within reach of port.

The Byron sent out SOS calls, which were picked up by the Naval Communications Wireless Station at the Battery shortly before 6 o'clock. The Byron asked that tugs and fireboats be dispatched to aid her. The call was relayed to Police Headquarters and the fireboat William J. Gaynor was sent out to meet her. Deputy Commissioner Worth, in command of the Marine Division, set out to the ship also in his own launch.

When he reached the Byron, the liner was enveloped in smoke and a large blister caused by the intense heat had formed on the hull aft. Presently this broke. The Gaynor, reinforced soon by the fireboat John Purroy Mitchel, went alongside and began pumping water into the hold. The flames were soon under control and the ship came to Quarantine surrounded by a fleet of tugs and small boats which hovered close to give any needed aid.

A crowd of relatives and friends of the passengers was waiting at the pier when the smoking ship worked its way to its berth.

Pilot Describes Fire.

"Smoke was pouring from the after hold as I climbed up the Jacob's ladder," said Frank Egan, the pilot. "It soon increased in volume. The steam steering gear was out of order, and I had to use the hand apparatus. As a result I had to shout my orders. My English was not always understood by the Greek seamen. Fortunately, the boat's engine was not disabled. She came up the harbor under her own power, assisted by two tugs."

"There was no panic," said Demetrios Somakos of 168 Sherman Avenue. "Some of the second-class passengers were excited, but that was all. This was entirely due to the coolness of Captain Demetrios Segalas and the officers of the ship."

Guy Socortis of South Bend, Ind., also commented on the fact that there was little nervousness among the passengers, and on the efficiency of the

Continued on Page Four.

BELL-ANS BEFORE BREAKFAST is Marvelously Beneficial. Try it.—Advt.

GARY, NEARING 80, TALKS OF FUTURE

No Need for Business Slump, He Says in an Interview Full of Optimism.

CRITICIZES THE 5-DAY WEEK

Calls Ford Plan "Uneconomic" —His Birthday Friday—Is "Prepared for Inevitable."

Elbert H. Gary, Chairman of the United States Steel Corporation, who will be 80 years old on Friday, asserted yesterday his confidence in the business future of the United States. In an optimistic appraisal of the general economic situation, which many in Wall Street construed as a calculated effort to reassure the trade in finance and industry, he declared the people of this country demand prosperity and would not permit any general depression.

"I am becoming more and more convinced," he said to a group of newspaper men whom he had invited to his office, "that there is no necessity for any important slump in the business of this country at any time. I heard one of the most prominent bankers in this or any other country say a few days ago that in his opinion business conditions in the United States would continue to be good during the remainder of 1926 and probably during 1927. This gentleman is about as competent to express this opinion as any one who could be found."

Judge Gary's interviewers, having in mind his intimate association with J. P. Morgan, head of the banking firm of J. P. Morgan & Co., immediately concluded that he was the banker mentioned.

The veteran steel executive said he was becoming more and more convinced that periods of business depression were no longer necessary and that the great bulk of the people would do their utmost to maintain prosperity—by their votes if need be.

Thinks Five-Day Week Uneconomic.

He said the accumulating competition from abroad probably would be friendly and less damaging than that originating in the United States and threw in the opinion, in answer to a question, that the Ford plan of a five-day week for industrial workers was uneconomic.

"I shall require further proof," Judge Gary said, "before I am satisfied that any man or any number of men can do as much work in five days of eight hours each as could be secured in six days of eight hours each."

Reverting to the general business situation, Judge Gary said circumstances not at the present time observable may change conditions, but, again mentioning the views of the "prominent banker," said the only unfortunate development that could alter the favorable status of business affairs would be war with England or failure of the crops.

"None of us realizes what a country we live in," he said. Here he referred to the extreme improbability of a general crop failure. "None of us appreciates this country of ours," he added with considerable emphasis.

"We will always have competition," Judge Gary continued, "but friendly competition is what we want." He made it plain that he did not have in mind price-fixing, but a spirit of fair play between the business organizations of the country.

"I would dislike very much," he added, "to see any business so controlled that prices could be maintained regardless of whether they were fair or not. There will be competition from abroad as always, but the worst competition is among the business organizations of the country itself. The position of producers in the United States has improved steadily from year to year."

Wants Friendly Competition.

"I don't feel," Judge Gary said at this point when asked for his opinion of the effect of the new European steel consortium on the American steel industry, "that competition from representatives of the French, Belgian, German and Luxemburg interests included in that combination will be bitter or unreasonable and I am basing my opinion on statements I have had

Continued on Page Three.

The tonic fruit—Ocean Cranberries. Dietary authorities agree on the tonic properties of cranberries—rich in iron, lime and other tonic salts.—Advt.

HUNT 'BUM' RODGERS AND AIDE AS SLAYERS IN AIR MAIL PLOT

Rogues' Gallery Photos Link Escaped Convict and Cuniffe, Alias "The Killer."

TROOPERS ON THEIR TRAIL

Hiding Place Believed Found and Early Arrests Are Expected.

ONE VICTIM FIGHTS TO LIVE

Son of Murdered Man Was Shot in Brain—Mother, Thrown From Bandit Car, Still Dazed.

Special to The New York Times.

NEW BRUNSWICK, N. J., Oct. 5.—The two men who shot and killed Frank Kearney of Maplewood, N. J., last night, probably fatally wounded his fifteen-year-old son, Robert, and threw Mrs. Kearney from the family automobile were identified today from Rogues' Gallery photographs as John J. (Bum) Rodgers, escaped convict and gunman, and an equally notorious member of Rodgers's gang, James Cuniffe, alias Ryan, alias Connor, and known as "Killer" Cuniffe.

While those working on the case kept their actions secret, it became known late tonight that Colonel H. Norman Schwartzkopf, Superintendent of the State Constabulary, had ordered a detachment of troopers from an unnamed station to Somerville. There were other moves which indicated that the hiding place of the bandits was known and that a raid and arrests might be expected early tomorrow morning.

One of those who aided the authorities in identifying the slayers was Mrs. Kearney, who had seen her husband ruthlessly killed and her son wounded. She turned from the bed in St. Peter's Hospital here, where Robert Kearney was fighting for his life, to tell detectives there was a marked resemblance between the taller of the bandits and the picture of Cuniffe.

As far as the authorities have been able to deconstruct the crime, it was the taller bandit who fired the shots. They are also convinced that the attack on the Kearneys resulted from a miscarriage of the bandits' plan to hold up a motor truck filled with air mail on its way from the railway station here to the Government airdrome at Hadley Field, five miles away.

So much faith was placed in this theory that Thomas Dwyer, a Federal Department of Justice agent from New York, came here today to join the forces working on the case. These included five detectives from Prosecutor John Toolan's office, a dozen Newark detectives, including G. A. Schwartz, a finger-print expert, and a dozen State troopers.

Plot Hatched Months Ago.

The scheme to plunder the truckload of air mail is believed to have been hatched months ago. Instead of it having been the sudden effort of the two men who attacked the Kearneys, the State troopers are certain that there were five other men in the gang who would have aided in the hold-up and that for some time they had had their headquarters in a house near Hadley Field.

In the yard of this house were found today the tracks of automobile tires which corresponded with those of the Pierce-Arrow sedan in which the two bandits first rode. It was the ditching of this car and the gunmen's attempt to seize Mr. Kearney's automobile which resulted in the killing of the latter. The gunmen then escaped in an Ajax automobile which was found abandoned in Newark.

Several witnesses told the investigators today that shortly before the shooting of Mr. Kearney they saw the two men in the Pierce-Arrow car and following them a Cadillac sedan, containing five men. It is largely on this evidence that the authorities have decided there were seven men who intended to hold up the mail truck.

Killers Picked Up by Friends.

The authorities futher believe that after the slayers had fled in the Ajax car the others followed them in the Cadillac. They think it highly probable that the men in the Cadillac picked up the others opposite the West Side Park in Newark, when the killers abandoned their machine. One of those who testified to seeing a Cadillac car following the Pierce-Arrow was Tolly Vinick, a companion of John Struys, the 18-year-old boy whose new Ford sedan collided with the Pierce-Arrow.

Further information obtained by detectives was that the postoffice air

Continued on Page Six.

Summer White House in West To Be Proposed to Congress

FORT DODGE, Iowa, Oct. 5 (AP).—A bill proposing that the Government establish a Summer White House somewhere west of the Mississippi River, to permit the President to "breathe the air of the West and come into closer contact with Western sentiment," is to be introduced when Congress convenes.

Representative L. J. Dickinson of the Tenth Iowa District, a leader in the farm relief movement, will sponsor the bill.

RUMANIA'S QUEEN BUYS PARIS GOWNS

Slender, Bobbed-Haired and Chic, Marie Creates Sensation in the French Capital.

PREPARES FOR VOYAGE HERE

Will Be One of Most Beautifully Dressed Women Ever to Visit Us, It Is Said.

Copyright, 1926, by The New York Times Company.
By Wireless to THE NEW YORK TIMES.

PARIS, Oct. 5.—If Americans expect to see in Queen Marie of Rumania a middle-aged, careworn ruler of a troublesome Balkan country they will be disappointed, for it was a twentieth century woman with the latest shingle and a figure of the prevailing fashion in slimness which stepped from the Bucharest train in Paris this morning. Her daughter, Princess Ileanu, 17 years old, might well have been her younger sister.

The Queen, it is said, has bobbed her chestnut hair especially for her American visit, wishing to appear as modern as any American women she will meet. It is also whispered in circles which claim to know that the beautiful ruler of Rumania has been dieting to attain the slender silhouette so necessary with the short-hair type of beauty. That her efforts have been crowned with success is quite apparent. Every one who has seen her has remarked how much thinner she is than during her previous visit to the French capital, two years ago.

Crowd of Officials Greets Her.

Attired in a fur-trimmed coat of beige and green velvet, with a close-fitting hat, Queen Marie greeted with beaming smiles the large crowd of officials waiting at the station to receive her. General Lasson, President Doumergue's military aide, was the first to welcome the Queen. An armful of roses was presented to her and she then faced a battery of cameras, remarking that it was "a trial for any one to be photographed so early in the morning after such a long journey."

The Queen, accompanied by the members of the royal party, then drove to the Ritz Hotel, where she will remain until she sails on the Leviathan next Tuesday.

The Queen will be one of the most beautifully gowned women that ever has visited America. Nearly all her time until sailing will be taken up with appointments with well known Paris dressmaking houses. The Queen is carrying out an idea of her own in the purchase of her American wardrobe, namely, having a hat the same color as her dress. She has always been known as one of the best dressed Queens in the world and she is anxious to live up to that reputation during her American travels. Her jewels, aside from several rings, usually consist of two wonderful strings of pearls and large pearl ear-rings. She was wearing these this morning.

To a large group of newspaper men who sought to interview her at the Ritz, it was explained that the Queen had given a solemn promise to her Government not to grant any interviews until she reaches New York. She will then receive the American newspaper men who are crossing with her and the ship news reporters and after this the ban will again be effective during the entire trip.

The Queen is looking forward with all the enthusiasm of a young girl to seeing the United States. At her special request a large number of books on modern America have been purchased and she will spend much time during the voyage in reading.

Plane to Rush Seasickness Remedy.

PARIS, Oct. 5 (AP).—Her daughter, Princess Ileana, was Queen Marie's constant companion during their first few hours in the French capital today, but young Prince Nicholas, her son, went out on his own to have a look around.

During the morning while she remained at the Ritz Hotel she wore a close fitting hat of black velvet, circled with silver lace that shone brilliantly in the sunshine. Her coat was a rich

Continued on Page Eight.

Dying Doctor Said Science Affirms God, Widow Tells British Church Congress

Copyright, 1926, by The New York Times Company.
By Wireless to THE NEW YORK TIMES.

LONDON, Oct. 5.—Almost the last act of Dr. John George Adami, cancer expert and Vice Chancellor of Liverpool University, was to affirm as a scientific fact that there is a God.

This was revealed at a Church Congress in London today when his widow presented a paper written by her husband just before he succumbed to an illness which he had fought for years.

"As a student," wrote Dr. Adami, "I was forced to reject the assumption that there is no God, since, without some directing principle, nature and life were meaningless."

"Death," he continued, "was a necessary concomitant to life, since were the world to be inhabited by beings capable of being maimed but not of dying, it would result in regression, not progression.

"It was difficult if not impossible to reconcile the ruthlessness of a struggle with pain and misery with the existence of a beneficent God and immortality. But it is possible for the student of science, through the discipline of science, to acquire the conviction of these eternal verities, without making use of the beautiful symbolism which is essential to many for the realization of the Godhead."

The reconciliation of science and religion was also the subject of an address by the Archbishop of York. The attitude of the Church to the new movement in science, which was beginning to feel the need of philosophy and feeling after a spiritual interpretation of the universe, must, said the Archbishop, be one of sympathy and trust.

It was not for the Church to pronounce formally for or against any conclusions which, in any sphere, scientific method might reach. But the Church must not be merely detached.

MILLS DENOUNCES SMITH'S REGIME AS EXTRAVAGANT

Candidate Says at Newburgh State Costs Have Risen 226 Per Cent. in Seven Years.

HE CALLS FOR ECONOMY

And Promises, If Elected, to Do in Albany What Coolidge Did in Washington.

RENEWS HIS MILK ATTACK

He Declares It Shows the Power of Tammany, Which Is Stronger Than Mayor or Governor.

Special to The New York Times.

NEWBURGH, N. Y., Oct. 5.—Representative Ogden L. Mills, Republican candidate for Governor, speaking before the citizens of Newburgh tonight, took as his theme the alleged extravagance of Governor Smith. Drawing comparisons between the policy of President Coolidge and the policy of the Administration at Albany, he declared that it was no exaggeration to say that Governor Smith had spent more money than any other Governor in the history of the State.

"And if re-elected," Mr. Mills went on, "he will have more money at his disposal to spend than any other Executive we have ever had."

Early in his speech Mr. Mills introduced the milk investigation and what he characterized as unjustifiable delay in going through with it.

Rehearsing briefly the facts as they have been developed by Commissioner Harris and others in the past few months he declared that the selling of passing and low grade milk and cream in New York was an illustration of the power of Tammany Hall.

"The great issue in this campaign," he said, "is Tammany Hall. It is against the background of Tammany's overgrowing power that every other issue in the campaign projects itself. Tammany Hall is stronger than the Mayor of New York City, Tammany Hall is stronger than the whole Government of New York and its elected officials. It is stronger than the Governor of the State."

Calls Taxes Now a State Problem.

The tax problem, Mr. Mills said, was no longer a Federal one but rather State and municipal. Expenditures in Washington, he declared, had been reduced and taxes cut to the point where they were no longer an excessive burden. In contrast, he argued that there was a steady increase in local and State taxes.

"New York State under Governor Smith has led the parade," he charged. "Total appropriations, that is appropriations both from the general fund and from borrowed money, have increased in the State of New York from 1919 to 1926 by 226 per cent., or in other words from $91,000,000 to $288,000,000."

Charging that the Governor himself had furnished the leadership in the spending movement, he further asserted that Governor Smith had "devoted his energies and abilities to developing new projects on which to spend money, and when he feared that the enormous increase in current expenditures would occasion alarm and criticism."

"He has not hesitated to embark the State on a huge borrowing program which postpones the date of retribution," asserted Mr. Mills. "It is not unfair to say that a spirit of spending and of reckless extravagance, spreading from the top has permeated all of the State's activities.

Says Smith Laughed at Saving.

"The Governor has frankly laughed at saving. I heard him with my own ears, when he was debating with Governor Miller, deride the President's economy and compare General Lord, the President's budget director and right hand man in making the economy program effective in Washington to Colonel Montgomery Sellers, famed as a patent medicine vender. I am not surprised that the Governor considers economy in government as something non-existent and fraudulent, for if there is one thing certain it is that he has no conception of it and has never been guilty of the practice."

Continuing his praise of the Federal policy, the speaker recalled how the President and his budget director held meetings several times a year with department heads and bureau chiefs in order to achieve his objects.

"You have never heard of such meetings in Albany," Mr. Mills said, "and what is more, you never will as long as the present Governor is the Chief Executive."

Citing the specific examples of Coolidge economy, the speaker then charged that under a "Tammany Governor" the State required 2,000 more employes to transact its business, exclusive of an increase of 2,500 in State hospitals and institutions than Governor Miller had needed.

"Let us see what some of these Al Smith extras are doing," he continued. "Governor Smith built a grain elevator at Oswego, which, according to his own Superintendent of Public Works, is a failure, and is now used for grain elevating purposes, but which could be all to a warehouse, storing grain for the Winter months.

"During the months when it lay idle and when it was sealed down and when not more than five or six men were required for its proper care, there were to be found on its payroll as assistant superintendent at $3,200 per year, a general foreman at $3,000, an electrician at $3,400 and seven seventeen other employes costing the State about $3,000 a month. And of the forty-two employes who were to be found on its payroll at one time or another, it is significant that only three

were appointed from the Civil Service list. The others were exempt places, available for political purposes.

Mr. Mills then told of counter grain elevator on the Gowanus Canal, Brooklyn, which he charged cost the State $2,500,000 and was a losing venture. The payroll, he declared, totaled more than $125,000, manned with workers appointed without civil service restrictions. He charged further that an investigation of its payroll had shown that overtime was being paid in extravagant amounts.

"There have been overlapping payrolls," he declared. "State funds have been paid out without entry of the day on which the alleged work was done. Men have been paid for twenty, twenty-one, twenty-two, twenty-three and twenty-three and a half hours' work for a single day. From $1,500 to $1,800 overtime a month has been paid out in midwinter, while the regular payroll has been carried on as in Summer.

"I make no comment," Mr. Mills said after mentioning specific cases of long hours. "The public can draw its own conclusions just as I drew mine, but I will say this much: If those payrolls are accurate, from a humanitarian point of view, it is perfectly scandalous that the State of New York should be working its laborers and other employes twenty to twenty-two hours a day. If, on the other hand, the payrolls are not accurate, then the Gowanus elevator payroll is one of two worst cases of payroll padding that has ever come to my attention.

"It may be urged that the Governor knew nothing personally of these practices. If he did not, he should have. If I, a Congressman in Washington, could find out about them and expose them, surely the Chief Executive of the State, whose business it is to carry on its administration, was under obligations to do so. But if he had known of it, what could he have done?

"Olvany and McCooey insist that he take care of the boys."

Turning from elevators to other State construction, he charged extravagance in the department of the State Architect. He suggested that "The Sidewalks of New York" as a campaign tune had been worked pretty hard and asserted that the Governor was in need of a new tune.

"There is one that was quite popular a few years ago," he said. "It is entitled 'I'm the Kid Who Built the Pyramid.' It would have the advantage of being strictly up to date. I don't know much about the ten dances at the Biltmore, but it is a good many years since the Governor tripped the light fantastic on the sidewalks of New York, while that hundred-million-dollar bond issue is going to pay for a good many pork-barrel pyramids during the next ten years."

After tracing briefly the relationship between Government expenses and taxes, both direct and indirect, and their effect on both the land owner and rent payer, Mr. Mills asserted that the "happy warrior is unfortunately a genial spendthrift."

"The sun of the morning after is beginning to peep over the horizon," he said. "Let the slightest recession come in the present extraordinary prosperity, and the full strength of its rays will be felt, together with the crushing effects of its accumulated burdens.

"The State of New York needs a saver. The State of New York needs a man who will not only practice economy, but will preach economy and set an example. I promise if elected to apply the principles and practices learned in Washington and to do for the State of New York what Calvin Coolidge has done for the nation.

"A vote for Smith is a vote to spend. A vote for me is a vote to save."

Representative Mills and Mrs. Mills, who is making the campaign trip with him, arrived at Beacon shortly after 3 o'clock this afternoon in a special car attached to a regular New York Central train. They were met there by a delegation of Dutchess County Republicans headed by J. D. Wilson Jr., Chairman of the Orange County Republican Committee; Mayor Roy W. Spencer of Newburgh and William H. Brundage, Chairman of the City Republican Committee. They crossed the river to Newburgh and attended an informal reception at the Palatine Hotel.

Tomorrow morning Representative Mills and his party will go to Poughkeepsie, where he will make two addresses and spend part of the day conferring with local leaders.

WOMEN POLITICIANS EDUCATING SISTERS

League of Women Voters Opens Information Booths in Department Stores.

Women's political organizations reported yesterday unusual success in their efforts to arouse interest in the political campaign, especially in promoting registration among the members of their own sex and in supplying information to women to whom registering and voting is a new thing.

Inquiry at the various headquarters showed that information bureaus have been established by the New York City League of Women Voters, the Women's National Republican Club and other agencies, partisan and non-partisan.

The League of Women Voters announced the establishment of information booths in seven department stores and reported that the experiment was an instantaneous success. The booths are in the stores of Stern Brothers, Lord & Taylor, McCreery's, Bloomingdale Brothers, Hearn & Son, Gimbel Brothers and Wertheimer. In the first half day sixty-seven women stopped at the booth in Hearns' to get information about registration.

Among the women supplying information at these booths are Mrs. Lionel Sutro, Mrs. Charles L. Tiffany and Mrs. William G. Willcox. They tell inquirers about literacy tests, requirements and hours for registration, and so on. In addition to operating the booths the league has arranged for the use of slides urging registration in many motion picture houses during the week.

The Bureau of Information established in its own headquarters at 8 East Thirty-seventh Street by the Women's National Republican Club has attracted many women looking for political light, but most of them wished to know where they should register, indicating need of intensive work within the election and Assembly districts. One question frequently asked related to the status of an American woman married to an alien.

Women workers in many districts, it was said yesterday, will begin a house-to-house canvass in a day or so to take to the registration places the women of their party who have not already registered. This is being done by the men district leaders, those affiliated with Tammany being the most active in compliance with instructions sent out by George W. Olvany, leader of Tammany Hall.

The League of Women Voters has had installed in its headquarters at 27 West Thirty-ninth Street a voting machine of the type that probably will be used widely in the election next month, and throughout the rest of the campaign it will demonstrate how the machine should be used.

The league also has arranged a series of "pre-election talks" to be held on the evenings of Oct. 12, 18 and 25 and the afternoons of Oct. 14, 19 and 26. The subjects are "National and State Legislators," on which Miss Dorothy Kenyon will speak; "The Referendum," Miss Elsabeth B. Collier; "The Judiciary," Miss Dorothy Straus, and "Machinery of Elections," Miss Eva Potter.

WADSWORTH BACKS FARM COOPERATION

Growers, Not Government, Should Control Their Selling, Senator Tells Up-Staters.

TOURS IN HEAVY DOWNPOUR

Central New Yorkers Assert Cristman is Losing—Wadsworth Now Travels by Bus.

Special to The New York Times.

OSWEGO, N. Y., Oct. 5.—Traveling by automobile through the rich farming lands of Onondaga and Oswego Counties in a downpour today, Senator James W. Wadsworth Jr., Republican candidate for re-election, addressed four meetings, ending with a fifth at the Oswego High Schol tonight.

He declared in favor of a cooperative program of buying and selling by the farmers under Government encouragement.

"One of the big questions confronting Congress has been farm relief legislation in the shape of the McNary-Haugen bill," he said. "I opposed that bill because were it to become a law it would virtually put the Federal Government, acting through a board stationed at Washington, in charge of the business of marketing wheat, corn, cattle and hogs grown by American farmers.

"The board would fix prices on all these products, take charge of the selling of the surplus abroad and assess back on each producer his proportionate share of the loss incurred by the board in those foreign sales. In other words, the bill would assess a tax on every man who raised wheat. The domestic prices would be fixed, but the farmer would not get the full price, a certain amount being withheld from him to meet the losses in the sale of surplus.

Farmers Self-Reliant.

"I cannot think of anything that would injure agriculture more than that. I am in the business myself, not as a plaything but as a strictly practical proposition, and I say quite frankly that I don't want any Government to tell me where I must sell my products or at what price. Much less do I want them to assess back on me a tax to make good the losses incurred by the Government.

"The farmers of this country are traditionally and actually independent and self-reliant. They want a decent chance to conduct their own business, but if the Washington bureaucracy took charge of it, it would be utterly destructive. I am in favor of cooperation among farmers for both buying and selling, and I am in favor of having the farmers work this thing out themselves under Government encouragement and under Government protection, but I have no confidence that any Government can ever run the farming business."

Senator Wadsworth was a luncheon guest of the Onondaga County Republican Committee at Skaneateles at noon. Mayor Charles A. Hanna of Syracuse and other prominent Republicans were present. There was a discussion of the possible inroads Franklin W. Cristman, the independent dry candidate, might be expected to make in this region.

Clarence R. King, Onondaga County Chairman, said:

"Cristman sentiment in Onondaga County and, in my opinion, throughout Central New York is becoming more and more negligible as Republican and independent voters are coming more and more to realize that in its ultimate effect a vote for Cristman is a vote for Tammany."

Driven Indoors by Rain.

The Skaneateles meeting was to have been held outdoors, but heavy rain drove the audience inside the Huxford Theatre. At Baldwinsville, Phoenix and Fulton the open-air gatherings which had been planned had to be abandoned and halls and theatres substituted. Senator Wadsworth discussed prohibition again and repeated much of the matter given in his speeches on Monday. He was cordially greeted at all points.

Congressman Thaddeus C. Sweet of Phoenix, former Speaker of the Assembly, joined the party and came here for tonight's meeting. Frederick B. Sheppard, President of the Oswego County Savings Bank, presided. C. A. Stone, Chairman of the Oswego County committee, introduced the Senator.

Mr. Wadsworth tonight accepted an offer of a sight-seeing bus, "the Wadsworth special," which he will use for the remainder of his trip. It has conspicious signs on either side bearing the names of the Senator and Ogden L. Mills, the Gubernatorial candidate.

Senator Wadsworth declined this evening to comment on W. R. Hearst's pronouncement in favor of Mr. Mills and Justice Wagner.

CRISTMAN ON WADSWORTH.

Dry Opponent Comments on Senator's Wet Remarks Up-State.

Franklin W. Cristman, Senator Wadsworth's dry opponent, yesterday made the following comment on statements made by the Senator in speeches delivered on the opening day of his campaign:

"I note that Senator Wadsworth in his speech at Auburn, as reported by the press, states that he has never in any wise been responsible for the appointment of Federal prohibition agents and that he has not interfered in any way whatsoever with the administration of that law.

"While Senator Wadsworth may not have made personal recommendation, will the Senator deny that Congressmen, supporting and in close touch with the organization of which Senator Wadsworth claims to be the head, have made such recommendations with the full knowledge of the Senator? Can the Senator point to a single act of his which can be construed as giving support to the administration of the prohibition law? By his continued attacks on the Eighteenth Amendment he is giving encouragement at every point to the bootleggers and the lawbreakers.

"Senator Wadsworth says that he is opposed to the return of the saloon. What but the Eighteenth Amendment stands between the American people and the return of the saloon? By advocating the Quebec system Mr. Wadsworth emphasizes his belief that it is better to drink sitting down than standing up.

"Senator Wadsworth has been a trouble-maker for his party all during the present campaign. He has injected the repeal of the Eighteenth Amendment as an issue without consulting the National Administration or the leaders of the Republican Party, either national or State. If he should be, by any misfortune, elected to succeed himself with the added power which his election would bring, he would be a trouble-maker for the party in the 1928 campaign, which the party can ill afford to face."

LOUIS W. STOTESBURY,
Named to run for Congress in 17th District to succeed Ogden L. Mills.

STOTESBURY NAMED FOR MILLS'S SEAT

Will Make Race in Seventeenth District—Democrats Are Prepared for Contest.

Louis W. Stotesbury, who was Adjutant General of the State under Governor Whitman and more recently counsel to the State Transit Commission, was nominated yesterday to succeed Ogden L. Mills, Republican nominee for Governor, in the House of Representatives as member from the Seventeenth Congressional District.

He was named by a convention which sat at Hotel Plaza and was composed of the Republican County Committee members from the Congressional district. His name was placed before the convention by Attorney General Albert Ottinger, who warmly praised General Stotesbury's services to the State and the nation in peace and war. The nomination was seconded by Assemblyman Phelps, Phelps from the Seventh Assembly District and by Mrs. Ruth G. Pratt, member of the Board of Aldermen from the Fifteenth Aldermanic District. The nomination was made to fill a vacancy which arose when Mr. Mills declined the nomination he had won in the primaries to run for Governor.

Asked whether he was wet or dry, General Stotesbury said:

"I hate prohibition. But as a good soldier and as a lawyer, I believe that the law should be enforced while it remains on the statute books."

Mr. Mills of late has won in the Seventeenth Congressional District, but the Democrats regard it as good fighting ground.

EDWARDS PREDICTS WADSWORTH DEFEAT

Says New Yorker Will Be Beaten by 150,000—Wheeler on Congressional Wets.

Special to The New York Times.

WASHINGTON, Oct. 5.—The defeat of Senator Wadsworth of New York by 150,000 plurality was predicted today by Senator Edwards, Democrat, of New Jersey, who also declared that if the prohibition referendums succeeded in New York, Illinois, Nevada, Colorado and Montana, President Coolidge would not be a candidate to succeed himself in 1928, when prohibition, he said, would be the paramount issue.

On the other hand, Wayne B. Wheeler, Anti-Saloon League leader, asserted that anti-prohibitionists would be "as furtive as a bootlegger" in endorsing candidates for Congress this year.

The Wheeler statement was made in comment on the declaration of the Association Against the Prohibition Amendment that it would make no further endorsement of Congressmen, except when the candidates specially requested it.

"Secret agreements and unavowed pledges by candidates are no new strategy with the liquor group," Mr. Wheeler said. "They can work better with a disguised candidate than with one unmasked before the people. They tried the open endorsement plan two years ago and it proved disastrous. Of the 282 whom they openly opposed 219 were elected. Few Congressmen who are mindful of their oath to support the Constitution are willing to accept an endorsement from the wets because it would imply that they are committed to their nullification program."

WOMAN ASKS REVERSAL OF LIQUOR VOTE RULING

Presiding Justice Asks 'Who Is Outraged by Referendum?'—Decision Is Reserved.

Attacking as a violation of both State and Federal Constitutions, the State referendum to be taken at the next election on the question of modifying the Federal prohibition law, Bertha Rembaugh, attorney for Helen M. Albert, a taxpayer, appealed to the Appellate Division yesterday, to reverse the decision of Supreme Court Justice Crain, denying an injunction to restrain the Board of Elections from submitting the referendum to a vote.

The State Legislature, Miss Rembaugh declared, had all legislative powers, but that the act in question was "political in the most extreme sense," and was not at all the business of the Legislature. Taking issue with Justice Crain, she said that the act imposed no duty on any one, except that of paying the bills, and conferred no rights. The State Constitution, she said, provided for no such things as an advisory referendum.

"But who is hurt by it?" Presiding Justice Clarke asked. "Who is outraged? Whose property is being taken away? There is a great controversy on the liquor question. The State says, 'We have legislators in Congress; let us advise them of what we think on the matter.' Can the Court say, 'You can't find out what the people think.'?"

Miss Rembaugh asserted that the State had no business to influence Federal legislation, declaring it was trying to coach Congress, not to act itself.

Assistant Corporation Counsel Elliot S. Benedict for the Board of Elections, argued that the State Legislature was within its rights. "All that the Legislature has done," he said, "is to pass a law giving the people an opportunity to express their views on a certain question and provide for the transmission to Congress of the result of such expression."

Decision was reserved.

BOTH PARTIES WARY OF HEARST SUPPORT

Neither Mills Nor Wagner Seems Willing to Accept His Aid—Will Not Discuss It.

GOV. SMITH IS SILENT ALSO

But He Will Deal With the Offer Later, Olvany Says—Lehman Calls Mills Campaign Weak.

No rush of supporters of Hitler Representative Ogden L. Mills, Republican nominee for Governor, or Justice Robert F. Wagner, Democratic nominee for United States Senator, appeared to welcome the support of William Randolph Hearst for these candidates, announced yesterday in The New York American.

There was a noticeable disinclination on the part of both Democratic and Republican leaders to discuss for publication The American's editorial statement of the Hearst position and some doubt was expressed by Republicans as to whether Mr. Hearst's endorsement of Mr. Mills would help or hurt.

Justice Wagner, who on the face of the situation would seem to be most likely to be helped by the Hearst support, issued a statement which, while it did not repel the proffered Hearst support, declared his complete loyalty to Governor Smith and the rest of the Democratic ticket.

Justice Wagner's Comment.

Asked to comment on The American editorial announcing support of him, Justice Wagner said:

"I am running on the same platform as Governor Smith. We were named by the same Democratic convention. During my service in the Legislature he worked for the same constructive legislation in the Assembly that I sponsored in the Senate. We have been life-long and loyal friends. I intend to fight Mr. Mills as well as Mr. Wadsworth. On our records no one can logically support me and oppose Governor Smith. My own election is not as dear to me as the election of Governor Smith. No offer of divided support can swerve me from my fidelity to my party or my loyalty to Governor Smith."

Governor Smith at Albany declined to comment on Mr. Hearst's position. "Nothing now," he said, in reply to a question as to what he thought about it.

Herbert H. Lehman, Chairman of the Smith citizens' committee, also declined to make any direct comment. "We are going to leave the Hearst opposition to the Governor, who has handled it in a very effective manner in the past," he said.

Leaves Answer to Smith.

George W. Olvany, leader of Tammany, also said that any statement concerning Mr. Hearst would be left to the Governor. "It's the old personal opposition, and I don't care to comment on it," he said.

Judge Olvany had no hesitation, however, in predicting the election of the entire Democratic State ticket, including Justice Wagner. He smiled at a question of whether he thought the Republican nominee could win on the "Tammany issue," which has been declared to be paramount by Mr. Mills and George R. Morris, Republican State Chairman.

"The records of the candidates, Governor Smith and Justice Wagner, speak for themselves," he said. "They are two outstanding men and their records are known by the people of the State. The voters can't be bugs boosed away from them by any such arguments as are being made by their opponents."

"Do you think that Justice Wagner will carry New York City?" he was asked.

The Tammany chieftain threw back his head and laughed.

"I'll say he will," he replied.

Judge Olvany received the reports of the district leaders on registration and said they were generally favorable. He explained losses in several Manhattan districts because of shifts in population.

Republican Reaction.

Announcement of Mr. Hearst's support of Mr. Mills produced a peculiar reaction among Republicans. Mr. Morris refused to discuss it, but it was learned that the Hearst support was unsolicited.

Some of the local Republican leaders with a memory of what happened as a result of Hearst and Republican alliances in the past were doubtful as to how much the Hearst support would help Mr. Mills. They declared it was a two-edged sword, cutting both ways, and that experience had shown that for every vote attracted to a Republican candidate by Hearst support, at least one Republican vote and in some cases more would be driven away from him. The Hearst-Republican fusion on judicial candidates in 1923 was recalled as an instance of complete failure of a combination between Hearst adherents and Republicans.

The Democratic campaign will really start with the notification ceremonies at the National Democratic Club Friday night, when both Governor Smith and Justice Wagner are expected to make replies to the attacks of their opponents.

Says Smith Will "De-bunk" Mills.

"The only comment I can make is to express surprise at the weakness thus far of Mr. Mills's campaign," said Mr. Lehman.

"His may get better as time goes on, but thus far his campaign has been woefully ineffectual and must be a great disappointment to his friends and supporters.

"The Republican campaign has been in full swing for three or four days, and in spite of his many speeches Mr. Mills has not as yet developed a single State issue of any importance. The Republican spokesmen have so far discussed only national and local issues and made an abusive personal attack which was so stupid and obviously untrue that it has been severely criticised and condemned even by a great many staunch Republicans. Their campaign is based on the same old bunk as in the past and it will prove to be about as ineffective as in the past. As soon as Governor Smith is ready to get into action he will de-bunk and desissue Mr. Mills."

Governor Smith will arrive from Albany today, coming to register and confer with the other candidates and the party leaders before the notification ceremonies. He plans to return to Albany on Saturday.

Smith, 5 to 2; Wadsworth, 7 to 5.

G. P. DeChadenedes & Co. announced yesterday that they had $25,000 to wager against $10,000 that Governor Smith would defeat Congressman Mills in the race for Governor. Senator Wadsworth, the company reported, was a 7-to-5 favorite over Supreme Court Justice Robert Wagner in the Senatorial race.

REGISTER TODAY!

Registration is necessary for a vote in the general election on Nov. 2. Registrations in New York City will be held all this week. The registration places will be open from 9 to 10:30 P. M. the first five days and from 7 A. M. to 10 P. M. on Saturday.

ATTACKS SMITH IN RADIO SPEECH

Senator Knight Charges Him With Coercing Legislators to Vote —Against Teachers.

In the first of a series of daily Republican attacks on Governor Smith from the air, President Pro Tem. of the Senate John Knight in a radio talk broadcast by Station WMSG (Madison Square Garden) last night charged Governor Smith with compelling Democratic lawmakers through bludgeon tactics to repudiate pledges made to 30,000 school teachers in this city and vote against the Straus-Ricca bill providing for salary increases.

Senator Knight told how in 1925 a measure identical to the Straus-Ricca bill had been passed by the Legislature by unanimous vote. It was vetoed by Governor Smith on the ground that it represented an invasion of the home rule guaranteed the city and that the teachers should have recourse to the Board of Estimate for pay increases. This, Senator Knight said, was sheer subterfuge. After the Hylan Administration had gone back on promises explicitly made by the Governor in his veto message, the teachers caused the 1926 bill to be reintroduced at this year's session of the Legislature.

"Such a scene as was enacted in the Capitol to prevent the passage of the Straus-Ricca bill this year has seldom been seen in legislative halls," Senator Knight said. "Although every Democrat in the Legislature of 1925 had supported this identical bill, in the closing days of the session of 1926 the Governor laid his lash upon the back of each Democrat to force him to repudiate his vote of the year before and his promise made to the teachers of this city.

"In the Senate every Democratic member voted against the Ricca-Straus bill this year, this in the face of the fact that every one had supported it the preceding year. Even the Democratic sponsor of the bill, whose name it bears, was forced to vote against it by the Governor, and this was done regardless of the fact that Senator Straus had stated publicly to the press that nothing would change his attitude in support of it.

"At no time in my long experience in the Legislature has any Governor so openly and boldly attempted to coerce the Legislature. Every Republican in the Legislature voted for this bill, and the bill was passed. The Governor vetoed it, as all of my auditors know.

"This year Governor Smith said nothing about home rule as the reason for his veto. He vetoed it upon the pretext that the Republican leaders had not yielded to his personal importunities to pass bills recommended by the so-called Friedsam commission. The facts show how ridiculous and absurd this contention is. The Friedsam report was given to the Legislature by the Governor on the 8th day of April, fifteen days before the date fixed for adjournment. The report bears the date of March 22. I am creditably informed that the Governor held and had this report in his possession nearly three weeks before it was transmitted to the Legislature. It contemplated increased appropriations for the present year to the amount of $15,000,000 and an increase above that amount of $5,000,000 for three succeeding years; in other words, the Governor asked the Legislature to pass a bill or bills which included appropriations aggregating $34,000,000, and to do this almost over night.

"It was absolutely impossible within fifteen days for the Legislature to digest the Friedsam report and prepare the necessary schedules for the new taxes. Governor Smith knew this. All this talk about his asking the Legislative leaders to furnish the money to pay for the increases of the teachers' salaries was a smoke-screen to hide his hostile attitude and his contemplated veto.

"In his veto the Governor said that the Mayor was about to appoint a commission to make a study of salary schedules. Four months and a half have passed since those words were written and no commission has as yet been appointed. Now only fifteen days remain before the closing of the city budget. It is too late for the action of any commission to be of value this year.

"The Governor further sought to justify his veto by citing the report made by Controller Berry that if the increases contemplated by the Ricca-Straus bill were granted the teachers, the budget would amount to $15,000,000 more than the tax limit set by the State Constitution would permit.

"Tax Commissioner Goldberger now reports a valuation of property subject to taxation of $15,686,991,770, which under the 2 per cent. clause, makes available for the budget $313,000,000 or $12,000,000 more than the amount stated by Governor Smith as necessary to be raised for city purposes for 1927 including these salary increases. The truth is that in reality moneys were available to meet these teachers' increases and the city would not have been embarrassed financially if Governor Smith had signed these bills.

Senator Knight declared that Ogden L. Mills if elected Governor would "stand squarely upon the declaration in his party platform for a living wage for all teachers" and would recommend and sign legislation to accomplish that end.

It was announced last night that Republican speakers of prominence would go "on the air" every evening at 6:15 P. M. from now on for a daily "Republican hour." Besides political oratory there will be vocal and instrumental music and a comedy in which Al Jolson will be starred. "Gene" Tunney, the new heavyweight champion will also be heard on one occasion during the Republican hour.

STATEN ISLAND GETS A NEW POSTMASTER

F. A. Foggin Is Ousted Suddenly and W. A. Eagleson, Endorsed by Republicans, Is Named.

Frank A. Foggin, who for the last five years has been postmaster of Staten Island, and who has been in the Government Postal Service there for thirty-six years, had his term as postmaster summarily ended yesterday by a telegram from the First Assistant Postmaster General ordering him to vacant his office within twenty-four hours and announcing that he would be succeeded by William A. Eagleson.

This action was said to be the result of a fight among the Staten Island Republicans for the postmastership. Three months ago a civil service examination for the place was held and the late Thomas A. Braniff and Eagleson were the only two of the sixteen candidates who passed. Foggin did not take the examination.

The Republican Executive Committee endorsed Braniff and after his death endorsed Eagleson for the office. The new postmaster, who lives in West New Brighton, has been in the Postoffice Department for twenty-eight years and was assistant postmaster until his appointment yesterday. The Staten Island postmaster receives a salary of $4,000 a year.

SMITH AND WAGNER PICK COMMITTEES

John W. Davis Among Notables Who Will Campaign for the Governor.

CONWAY TO AID JUSTICE

He Was a Candidate for Senatorial Nomination Which Democrats Gave to Wagner.

Campaign committees for Governor Smith, candidate for re-election on the Democratic ticket, and Justice Robert F. Wagner, Democratic nominee for United States Senator, were announced yesterday at their headquarters in the Hotel Biltmore.

John W. Davis, Democratic candidate for President in 1924, is a member of the Governor's committee. Thomas F. Conway, who was a candidate for the Democratic nomination for Senator, is on Justice Wagner's committee.

Members of the Citizens' Committee for the Re-election of Governor Smith follow:

Robert Adamson,
John G. Agar,
Joseph Barondess,
Abraham Benedict,
C. W. Berry,
H. D. Blackman,
Richard J. Bleier,
Henry Bruckner,
James J. Byrne,
Vito Contessa,
Charles L. Craig,
H. S. Cullman,
John J. Curtin,
M. P. Davidson,
Col. J. T. Dickman,
W. G. Dunnington,
Judge A. J. Dyer,
Abraham Fineman,
Melville J. France,
Miss M. A. Fraser,
Samuel S. Gross,
Miss N. Gildersleeve,
Clarence M. Lewis,
Frances Perkins,
J. R. Glaberson,
Goldstein,
Dr. S. S. Goldwater,
Mrs. W. J. Good,
Samuel Greenbaum,
August Heckscher,
C. G. Hollinger,
C. O'C. Hennessey,
Jeffry Hilbert,
Nathan Hirsch,
James J. Hoey,
Miss Jane Hoey,
Murray Hulbert,
R. V. Ingersoll,
A. E. Lefcourt,
Mrs. Herbert Lehman,
J. Montefiore Levy,
Ralph Long,
G. S. McClellan,
J. V. McKee,
Frank L. Polk,
Gene Poss,
Virginia Potter,
Frank J. Prial,
Lawson Purdy,
Ida M. Reinach,
G. L. Richard,
John H. Regan,
S. R. Rosett,
Jacob Ruppert,
Morgan L. Ryan,
Thomas F. Ryan,
Arthur Sachs,
John Godfrey Saxe,
Dr. M. Sheehy,
Andrew Sheridan,
Anne O'Hagan Shinn,
Snubber,
William Stanford,
Max D. Steuer,
Nathan Straus,
Cyrus L. Sulzberger,
Frank L. Taylor,
M. W. Thompson,
J. McD. Thompson,
William H. Todd,
Martin Vogel,
Sanders Wertheim,
Grover A. Whalen,
Cayne Whitney,
George Williams,
Edward F. Barrett,
Benjamin Benenson,
Harry B. Chambers,
Maurice E. Connelly,
Philip Dalsimer,
John J. Duffy,
Leo J. Ehrhart,
John M. Haffran,
Dorothy Jullo,
John Kaadt,
Philip A. Kearne,
John P. Linahan,
Samuel Mindnoff,
Maurice Mohr,
James A. Murphy,
Peter J. McGarry,
Rev. A. H. Nassoit,
Daniel Noble,
George M. O'Connor,
John B. O'Leary,
Albert J. Schwerther,
Alex Selkin,
Mason O. Smedley,
Irene Vanderhoef,
Ralph J. Walker.

The following is the membership of Justice Wagner's campaign committee in New York City.

John G. Agar,
Abe April,
George J. Aiwell,
Samuel Auginbleh,
Joseph Barondess,
Philip Berlonheimer,
Mrs. John Blair,
Philip J. Britt,
Edward Card,
Sara A. Conboy,
Thomas F. Conway,
Edward F. Crowell,
Mrs. F. L. Crawford,
Frank L. Crocker,
Joseph P. Day,
M. J. Delehanty,
J. A. Dilliard,
Charles F. Doelger,
John F. Derdan,
George Ehret,
Abram I. Elkus,
William H. English,
Mary A. Francs,
D. B. Freedman,
James W. Gaffney,
Joseph Gerard,
Virginia Gildersleeve,
Barnard Gimbel,
John L. Golden,
Wm. S. Greve,
Charles Harwood,
August Heckscher,
William F. Henny,
Mrs. Pierce Hoy,
R. V. Ingersoll,
Nathan S. Jonas,
H. H. Jones,
William B. Joyce,
J. Kavanagh,
John E. Lariey,
Howard A. Luther,
Henry Mendell,
J. J. Mora,
Elizabeth Marbury,
Herman A. Metz,
Henry Morgenthau,
J. Theus Munds,
Frank J. Murphy,
John A. McCarthy,
George MacDonald,
Patrick McGovern,
W. H. McGuire,
Martin A. O'Mara,
A. Paladino,
F. M. Patterson,

Approves Report on Teachers' Pay.

The Executive Committee of the Public Education Association adopted yesterday a resolution approving the report of the Citizens' Committee on Teachers' Salaries. Copies of the resolution were sent to members of the Board of Estimate and the Board of Education.

INSURGENT DEMOCRATS IN QUEENS FILE TICKET

Enter Candidates for 'Square Deal' Party—Few Important Independent Contests.

Few important independent contests in New York City were revealed last night by the filing of independent nominations, the time for which expired at midnight. Disaffection in the Democratic Party in Queens was shown by the filing of a complete county ticket of the "Square Deal" Party under the emblem of a shamrock. The nominees follow:

George B. Folhamus, County Judge; John W. Magee, Judge of the City Court; Patrick H. O'Keefe, Sheriff; Peter A. Leninger, County Register; William F. Ryan, District Attorney; Eugene F. McGirr, State Senate, Second District; Paul V. Vandevelde, Alderman, Sixtieth District.

Representative Fiorello H. LaGuardia, nominee on the regular Republican ticket for re-election in the Twentieth Congressional District, filed an independent petition as the candidate of the Progressive Labor Party. Mr. LaGuardia was elected last time by a combination of Socialists and supporters of the late Senator Robert M. La Follette. William J. Campbell also filed a petition as the candidate of the Progressive Labor Party for Congress in the Twenty-first District.

The Workers' Party, the political organization of the Communists, filed the following nominations:

MANHATTAN—Alexander Trachtenberg, Congress, Fourteenth District; Charles Krumbein, Congress, Eighteenth District; William W. Weinstone, Congress, Twentieth District; Elmer T. Allison, State Senate, Fourteenth District; Boris Litahitz, Assembly, Sixth District; Joseph Gerchi, Assembly, Eighth District; Julius Cockind, Assembly, Seventeenth District; Abraham Markoff, Assembly, Eighteenth District.

BRONX—Moissaye Olgin, Congress, Twenty-third District; Elias Marks, Assembly, Third District; Isidore Steiner, Assembly, Fourth District; Charles Zimmerman, Assembly, Fifth District; Joseph Sorochwitz, Assembly, Seventh District.

BROOKLYN—Bertram D. Wolfe, Congress, Tenth District; Morris Rosen, State Senate, Seventh District; George Primoff, Assembly, Sixth District; Samuel Nesin, Assembly, Fourteenth District; Fannie Warshalsky, Assembly, Twenty-third District.

Exposition Furs. For the Philadelphia Sesquicentennial we designed an All American Fur Coat of golden brown Alaska seal with blue fox collar and cuffs. Replicas on view here.

J. ARECKEL & SONS
Fur Specialty Establishment Since 1862
448 FIFTH AVENUE
Where 45th St. Crosses 5th Avenue

FOR MEN
$8 SHOES AT $10 ARE COMMON BUT $10 SHOES ARE RARE
AT $8.00
BLACK imported calf low shoes—black for style—imported calf for quality—and $8 for economy—that is a brief summary of a shoe that is worth every cent of two dollars more.
Tan Too, If You Want It
Franklin Simon & Co.
Fifth Avenue at 46-16 West 38th Street
Entire Contents Copyrighted, 1926, by Franklin Simon & Co., Inc.

Twenty-two Huyler's tea rooms for lunch

THE newest Fifth Avenue Huyler's (at 30th St.) meets the convenience of midtown shoppers and business men. There are other Huyler's downtown and up. In each you'll enjoy most delicious cooking—and observe the new spirit of Huyler's.
Huyler's
NEW YORK
The Newest Store: 286 FIFTH AVENUE (near 30th)

Coming! a Real B-Eliminator
—made by the makers of the famous Farrand Speaker
Friday, Oct. 15th

Cunard S. S. "SCYTHIA"
5th Annual Cruise
to the
MEDITERRANEAN
Sailing Jan. 26, 1927.
Egypt, Palestine, Madeira, Spain, Gibraltar, Algiers, Tunis, Palermo, Messina, Taormina, Syracuse, Malta, Constantinople, Greece, Venice, Naples, Riviera, Monte Carlo, France, England.
An exceptionally attractive itinerary of most interesting ports. Pre-arranged shore excursions everywhere. Finest hotels, motors, guides, etc. Best of everything. Unusually long visit to Egypt and Palestine.
Free stop-over privilege in Europe, including return by S. S. "Mauretania," "Aquitania," "Berengaria" or any Cunard Steamer. Complete details on request.
FRANK TOURIST CO. (Est. 1875)
342 Fifth Ave., cor. 45th St., New York. Phone VANderbilt 9126

HOT SENATE FIGHT ROUSES OKLAHOMA

Battle for the Seat Now Held by Harreld Is of Very Bitter Character.

SENATOR'S CHANCES POOR

Democrats United on Thomas, While Many Republicans Resent Own Platform.

KLAN ISSUE ANNOYS BOTH

Race for Governor Close—Democrats Hope to Elect Seven Members of Congress.

From a Staff Correspondent.

OKLAHOMA CITY, Okla., Oct. 5.—A political situation unlike that in any other State in which the election of a United States Senator is involved is presented by Oklahoma.

The Coolidge Administration is fighting for the re-election of Senator W. W. Harreld, whose platform insinuates that the President's World Court policies are aimed at ultimate American entry into the League of Nations. It is a platform in which the name of the President is conspicuous by its absence and which in a veiled way declares for farm relief legislation such as the President is known to oppose. As a climax it seeks to transfer the odium of Ku Klux Klan support to the shoulders of the Democrats, in face of the fact that two years ago the Republican organization and the Klan worked hand in hand and brought about the election of Senator W. B. Pine, who, the Democratic State Committee charges, is a member of the Klan.

The Democrats say that in 1924 the song of the Republicans was "Kitty, kitty, nice kitty, come to the G. O. P.," but the title of the 1926 song, they add, is the lone word "Scat." The trouble seems to be that the Klansmen refuse to desert their old friends. Senator Harreld still says that many of them are "fine fellows" and that in some instances the Klan has been "an instrument for good." He also recalls that he has endorsed "some Klansmen for office," but he declares he is now through with the Ku Klux Klan, the dissolution of which, he remarks, has set in.

In the Presidential year 1924 the campaign headquarters of the two parties were modest affairs compared to the establishments from which the political generals this year are directing the battle for Senate and House seats and control of the State Government.

Fight Without Gloves.

The campaign is in full swing. It is a fight without gloves and without quarter, in which words are not minced. For instance, in a statement from Republican State headquarters printed this morning George D. Key, Chairman of the Democratic State Committee, is denounced as a "dirty liar" because of his assertion that he stands ready to prove that Omar K. Benedict, Republican candidate for Governor, is a member of the Ku Klux Klan. Mr. Benedict admits he once belonged to the Klan, but says he is no longer a member.

On the Democratic side of the fence the situation appears more nearly harmonious than is the case with the Republicans. The Democrats declare that not in a decade has the party presented such a united front as this year, and Chairman Key asserts that if the election were held tomorrow Representative Elmer Thomas would be elected Senator by not less than 100,000 majority.

That the hopes of the Democrats are justified is indicated by the activity of the national Republican organization. Secretary of Labor Davis is now in Oklahoma campaigning for Senator Harreld and the rest of the Republican ticket. Secretary of Commerce Hoover is due the latter part of the month, as are ex-Governor Frank C. Lowden of Illinois, Senators Borah and Capper, and others. According to what is said in Republican circles Senator Borah apparently has composed his differences with the "old guard" and has "placed himself under the orders of the Republican National Senatorial Committee," of which Senator Phipps of Colorado is chairman.

The Democrats take with a grain of salt the statement that Mr. Borah is coming here to mix up in Oklahoma politics, but Senator Harreld said this morning that he had Senator Borah's promise to come.

Senator Harreld's opposition to the Versailles Treaty and his vote against American adherence to the World Court, it is said, will be the excuse Senator Borah will give for invading Oklahoma. Four years ago Mr. Borah refused to go into Washington and help Miles Poindexter because of the latter's vote to seat Senator Newberry. It was recalled today that Senator Harreld also voted to seat Mr. Newberry.

Democrats Rely on Home Talent.

While the "stars" of the Republican Party are rushing to the aid of the Republican nominees, the Democrats apparently are depending on home talent almost exclusively to present their case to the voters. Attorney General Dan Moody of Texas, who is to succeed Mrs. Ferguson as Governor of that State in January, may prove the exception.

The Oklahoma election involves every State office, in addition to the election of a Senator and eight members of the House of Representatives. In this Congress both Senators are Republicans, while six of the eight Representatives are Democrats. The battle, therefore, from the standpoint of the national Administration, is to save the Senatorship and the two members of the House. The Democrats say that Representative Garber of the Eighth District probably will be elected, but the other Republican, S. J. Montgomery, in the First District, who is opposed by ex-Representative E. B. Howard, seems to be facing as hard a fight as is Senator Harreld. The Senatorship, however, overshadows all other contests in Oklahoma.

When the anti-Ku Klux Klan plank in the Republican platform was brought forward, it is said, several of the party leaders protested against its adoption on the ground that, after what happened two years ago, "it would make the party appear ridiculous, if not hypocritical." The antis won and the plank as adopted declared it was "reputed" that the Democratic nominees were Klan-controlled and were under the domination of certain "insidious elements" in the masked organization.

The campaign started peacefully enough and for a time it seemed that the Klan was not to be an issue. The Democrats led off by denouncing Senator Harreld for his votes to seat Newberry and not to take up the Reed resolution for the investigation of campaign fund scandals. They also took advantage of the failure of the Republicans to endorse the Coolidge Administration, as well as the Republican slaps at the President in the matters of the World Court and relief for the farmers.

Conservative Republicans Dissatisfied.

Old line conservative Republicans, who are loyal to the President and stanch supporters of his policies, made it plain that they were not at all enthusiastic, and today the Democratic State Committee insists that fully 25 per cent. of them will vote for Mr. Thomas.

From the start all the indications favored the Democrats. Normally, Oklahoma is Democratic by about 40,000 votes, and this year no serious division is reported in the Democratic ranks, so far as the Senatorship is concerned. It was soon evident that Senator Harreld was in grave peril, and the Republicans trained their guns on Mr. Thomas.

The first charge made was that Mr. Thomas was financially interested in a resort known as Medicine Park, in the Wichita Mountains. Twenty-one Baptist ministers signed a statement that dancing was permitted in the park on Sundays and that when the Sheriff sought to put an end to the festivities Mr. Thomas obtained an injunction which restrained further action by the county authorities. It was also charged that bootleggers had been seen in the vicinity of Medicine Park.

This statement of the Baptist preachers was printed in pamphlet form and scattered over the State. The Democrats replied by asserting that Medicine Park was an entirely decent place and that bootleggers could be found in any town, large or small, anywhere in the United States, Oklahoma included.

Then came the Klan issue. The Democrats charge the Republicans interjected it into the campaign. The Republicans affirm that the Democrats brought it in. The result is that the Klan is now an issue, although it is declared that if the rank and file could be counted the total membership of the order probably would be less than 20,000 for the whole State.

Seeking Coolidge Support.

One hears very little discussion of national issues, such as the tariff, foreign questions, the problem of agriculture, taxation or the accomplishments of the Coolidge Administration. The Republicans now apparently are reaching out for Administration support in an admittedly desperate situation, and it begins to look as if President Coolidge will be an issue in Oklahoma before the campaign is many days older.

Secretary Davis, urging the election of Senator Harreld last night, lauded Coolidge and Harding and the achievements of their Administration; which, he declared had added much lustre to the Republican record. Mr. Davis praised Senator Harreld as a good Administration supporter.

Mr. Thomas is sticking more closely to the real issues before the country than his opponent. In every speech he is stressing the importance of a downward revision of the tariff for the relief of producers and consumers, especially the farmers. He favors, as does Mr. Harreld, farm relief of the McNary-Haugen variety, insists that another cut in Federal taxes should be made immediately, has no apology to make for his endorsement of American adhesion to the World Court, and stands for strict enforcement of the dry laws.

As the Senate situation stands, all the signs seem to point to the election of Elmer Thomas as the next Senator from Oklahoma, and by a majority which may be one of the largest ever given to a candidate in Oklahoma.

The Governorship race is closer, and the Democrats privately admit their reports indicate that Henry S. Johnston, their candidate, probably will run thousands of votes behind Mr. Thomas.

Based on the observations of men who view the situation through nonpartisan glasses, it looks as if a Democratic Senator and six, if not seven, Democratic members of the House will be elected in Oklahoma next month.

308,843 REGISTER IN FIRST TWO DAYS

Total So Far Shows Drop of 7,000 Compared With Last Year's Figures.

ONLY GAIN IS IN THE BRONX

Rush Expected at End of the Week —Manhattan and Brooklyn Nearly Tie.

Despite every effort on the part of political leaders to get out a big registration, the figures for the first two registration days showed last night that approximately 7,000 fewer persons had registered than in the first two days last year. There was a falling off in every borough except the Bronx, and there the increase was only 38. No general rush to the registration places is expected until the end of the week.

The figures for the first two days' registration follow:

MANHATTAN.

A.D.	1926.	1925.	1924.	1922.
1	4,307	4,816	4,655	4,904
2	3,578	3,907	3,923	3,845
3	4,077	4,867	5,063	4,716
4	4,278	4,949	3,575	4,236
5	4,114	4,232	5,735	4,825
6	4,402	4,134	3,155	4,430
7	5,536	5,763	7,954	5,183
8	3,401	3,245	3,232	3,451
9	6,404	6,428	8,718	5,078
10	4,270	4,369	5,367	4,250
11	5,356	5,964	7,128	5,070
12	5,064	5,386	6,702	5,296
13	4,231	4,311	5,850	4,425
14	4,457	4,598	5,582	4,825
15	5,468	5,703	8,004	5,915
16	5,165	4,979	6,192	5,332
17	3,840	3,844	3,971	4,280
18	4,286	4,117	5,040	4,907
19	3,131	3,483	4,442	3,925
20	2,532	2,708	3,629	2,977
21	3,327	3,569	4,846	3,477
22	4,272	4,598	5,805	4,873
23	7,070	7,540	8,477	5,799
Total	106,732	107,075	126,873	105,316

BRONX.

A.D.	1926.	1925.	1924.	1922.
1	5,048	5,596	6,525	5,220
2	9,548	9,194	8,919	6,967
3	4,533	4,691	4,206	4,571
4	4,047	4,286	4,151	3,944
5	4,786	4,769	4,278	4,736
6	5,962	6,164	6,164	5,146
7	4,349	4,491	5,015	3,772
8	12,190	11,636	12,162	5,077
Total	50,393	50,357	51,420	37,333

BROOKLYN.

A. D.	1926.	1925.	1924.	1922.
1	3,525	4,146	5,023	3,599
2	8,619	8,738	7,189	4,902
3	2,025	2,418	2,793	2,522
4	5,610	3,589	3,787	3,587
5	4,494	4,573	5,331	4,337
6	3,970	4,097	4,038	4,453
7	3,066	3,083	3,857	2,998
8	2,290	2,773	3,177	2,710
9	7,227	6,896	7,673	4,491
10	4,538	5,379	6,633	4,754
11	5,693	5,925	7,954	5,224
12	4,940	5,579	6,777	5,314
13	2,343	2,537	2,770	2,542
14	2,986	3,110	2,590	3,086
15	2,646	2,784	3,405	2,682
16	5,525	6,486	5,670	4,731
17	4,901	5,046	6,900	4,783
18	8,496	7,881	7,856	5,623
19	2,219	2,517	2,511	2,638
20	5,974	5,561	7,017	5,314
21	7,756	7,940	9,840	5,673
22	6,541	6,911	7,338	5,722
23	3,323	3,520	2,650	3,289
Total	106,705	111,814	123,949	96,833

QUEENS.

A.D.	1926.	1925.	1924.	1922.
1	5,173	4,770	5,602	3,761
2	4,912	4,872	5,364	3,415
3	5,960	5,837	6,629	3,862
4	8,911	9,073	10,665	4,233
5	7,554	8,332	9,576	4,802
6	5,246	5,360	6,732	3,970
Total	7,226	7,833	9,344	6,126

RICHMOND.

A.D.	1926.	1925.	1924.	1922.
1	4,100	4,306	5,110	3,490
2	3,126	3,525	4,184	2,666
Total	7,227	7,833	9,344	6,126

RECAPITULATION.

Borough.	1926.	1925.	1924.	1922.
Manhattan	106,732	107,075	126,873	105,316
Bronx	50,393	50,357	51,420	37,333
Brooklyn	106,705	111,814	123,949	96,833
Queens	37,785	38,852	44,568	24,040
Richmond	7,226	7,833	9,244	6,126
Total	306,843	315,531	356,054	269,650

ALL GREEK PARTIES ENTER NEW ELECTIONS

Royalist Groups, Unable to Unite, Call Off Boycott and Notify Kondylis.

Copyright, 1926, by The New York Times Company.

Special Cable to THE NEW YORK TIMES.

ATHENS, Oct. 5.—From today onward it may be said that Greece has entered her real electoral period. M. Tsaldaris and the Popular-Royalist Party, which includes most of the old anti-Venizelist politicians, have at last decided to participate in the election, as has the other Royalist party, led by General Metaxas.

In a communiqué issued today M. Tsaldaris explains that the Popular party tried to persuade the Metaxaist Royalists to unite in boycotting the election order, and thereby compel the Government to abandon the proportional system and agree to the formation of a Cabinet of Affairs which would assure impartiality and freedom of polling in the election.

NEW TO SPEAK HERE FOR REPUBLICANS

Members of Congress Also Will Be Imported to Fire Big Guns in Campaign.

A battery of big Republican guns from other States, including at least one member of the Coolidge Cabinet, will be brought to New York and turned on the Democratic enemy, according to an announcement made yesterday at the Speakers' Bureau of the Republican County Committee.

The Cabinet member is Postmaster General Harry S. New of Indiana and once Chairman of the Republican National Committee. An effort is being made to enlist the services of Herbert Hoover.

Three Senators, Simeon D. Fess of Ohio, Walter E. Edge of New Jersey and David A. Reed of Pennsylvania, are included in the list. Senator Fess is a pronounced dry. Senator Edge is a pronounced wet. Senator Reed is described as medium.

Speaker Longworth is listed for at least one appearance in this State. Former Representative Frank Mondell of Wyoming and formerly Republican floor leader will speak for Senator Wadsworth and the Republican candidates for Congress.

There will be comparatively little oratory this week. The Republican leaders will be busy getting out their registration. Next week the Republicans expect to conduct an intensive campaign nightly, in addition to big indoor meetings. The party speakers will receive instructions at the National Republican Club tomorrow evening. Senator Seabury C. Mastick, who was permanent chairman of the Madison Square Garden convention, will outline points on State issues.

Chairman George E. Morris of the Republican State Committee, who returned to headquarters in East Forty-first Street yesterday after spending some days up-State, said he had found the ticket pleasing to Republicans.

"Since I left the city on Saturday I have visited three or four counties and have been in direct communication with about a dozen other counties by telephone," Mr. Morris said. "There seems to be enthusiasm for Mills and great confidence in his ability to make a winning campaign and to give the State a good administration in the event of his election. The Wadsworth speaking tour seems to be taking fine, judging from the crowds that attended his meetings on his first day out."

Speaker Joseph A. McGinnies of the Assembly and President pro tem. of the Senate John Knight, who were in this city yesterday, appeared to be much cheered over the reception of the ticket in their constituencies, which are among the driest in the State.

The newly created State Legislative Committee which is to function within the State as the Congressional Committee does throughout the country met yesterday for the first time at Republican State headquarters, preliminary to a survey of the situation as it affects the Senate and Assembly elections.

The committee members are to report at a meeting to be held in Albany on Oct. 15. This move represents an innovation in Republican politics and undoubtedly reflects a feeling of uneasiness which has rarely existed among the Republican leaders in other Gubernatorial years with relation to their ability to keep control of the lawmaking body.

G. A. R. POST FIGHTS LEAGUE

Opposes Election of Any Candidate Favoring It or World Court.

A resolution opposing the election of any candidate favoring the entrance of the United States into the League of Nations or the World Court was made public yesterday by Vanderbilt Post, No. 136, Grand Army of the Republic, which has its headquarters in the 105th Field Artillery Armory, Franklin Avenue and 166th Street, the Bronx. The resolution read in part as follows:

"We, members of the Grand Army of the Republic, Bronx County, N. Y., recalling the unfriendly combinations against our country during the Confederate Rebellion, 1860-65, and their malignant activities to destroy our Government, appeal to true Americans to consider carefully the national aspect of our coming State election, to the end that, in so far as they can prevent it, no person favorable to the entrance of our Government into the League of Nations or its subsidiary, the World Court, may be elected to any public office whatsoever.

"We make this appeal without regard to political affiliations and as a matter of our highest patriotic duty, in the hope that the free government we helped to secure for our country may not be jeopardised by foreign combinations and entanglements."

Berry Appoints Fitzgerald an Aide.

Controller Berry announced yesterday the appointment of Joseph A. Fitzgerald as Deputy Controller at a salary of $10,000 a year. Mr. Fitzgerald has been Secretary of the Department of Finance since General Berry assumed office on Jan. 1. His salary in that capacity has been $7,500.

MAGILL SAYS DRYS ASKED HIM TO QUIT

League Anxious to Insure Col. Smith's Election, Illinois Protest Candidate Explains.

FUTURE SUPPORT PROMISED

Safford's Proposal Indignantly Declined—Chicagoans Believe That Brennan Will Be Beaten.

By RICHARD V. OULAHAN.
Special to The New York Times.

CHICAGO, Oct. 5.—Hugh S. Magill, independent candidate for United States Senator, told THE NEW YORK TIMES correspondent today that Dr. G. B. Safford, State Superintendent of the Anti-Saloon League, had tried to induce him to withdraw his candidacy because it would injure the chances of electing Colonel Frank L. Smith, regular Republican nominee for the Senate, whose heavy primary campaign fund and whose acceptance of campaign contributions from big utilities corporations when he was Chairman of the Illinois Commerce Commission brought Magill forward as a protest candidate.

Mr. Magill said he was indignant over the proposal of Superintendent Safford and had rejected it. If he had been coupled, he explained, with a virtual assurance by Safford that Magill would benefit politically later on if he got out of the Senatorial contest now. As Dr. Safford outlined the situation, according to Mr. Magill, the Senate would refuse to let Smith retain his seat, and his successor, who would be appointed by Governor Len Small, could, under the law, serve only until the next general election. It was here, according to Magill, Dr. Safford held out the inducement that Magill, if he withdrew from the race now, could then be put forward as a Senatorial candidate, with the backing of the Anti-Saloon League.

League Strong for Smith.

This incident, for which Magill vouched, illustrates the paradoxical character of the political situation in Illinois. Incidentally it indicates a fear on the part of the Anti-Saloon League, at least, that Magill's candidacy may mean Smith's defeat and the election of George E. Brennan, Democratic nominee for Senator, and a pronounced wet. The Anti-Saloon League is working tooth and nail for Smith. There has been some unfavorable reaction to its course on the part of drys, but this does not appear to be widespread. Certain newspapers and speakers have denounced the League for ignoring the moral issue of Smith's acceptance of contributions from utility corporations whose rates his commission fixes and whose finances are supervised by it, and supporting him for the sole reason that he is a dry.

An indication of how Colonel Smith's dryness elbows out the charges of law violation and reprehensible political methods is afforded by the course of the Rock River conference of the Methodist Church at Freeport. A resolution condemning Smith for his acceptance of campaign favors from utility corporations and at the same time condemning Brennan for his beer and wine crusade was thrown out and a substitute adopted expressing high ideals concerning the Senatorship without mentioning any names. Speakers at the conference were Dr. Safford and Dr. Clarence True Wilson of the Board of Temperance and Public Morals of the Methodist Episcopal Church, whose headquarters are at Washington. While Dr. Wilson did not mention Colonel Smith he sounded a warning against dividing the dry vote and left the impression that he wanted Smith elected. He was quoted as explaining afterward that he meant to promote the election of Smith as the wisest course to pursue in the present political contest.

Support for Magill.

Magill is a dry also. Here in Chicago, reputedly very wet, his candidacy is receiving considerable support. The Evening Post, Republican, and The Daily News, independent with a Republican slant, have endorsed it. The Tribune, while not going that far, has condemned Smith severely on the utilities contribution issue and commended Magill's action in entering the contest against him.

Tomorrow Magill will begin his campaign by a direct attack on Colonel Smith and Governor Len Small as beneficiaries and supporters of a political system which he will characterize as embodying a low degree of public morals.

It appears that Magill does not intend to indulge in such a mild, impersonal, educational campaign as he planned when he announced his candidacy. He holds that these things should make the people of Illinois bow their heads in shame as long as they permit them to continue. He is especially anxious that a crusade for a nationwide purification of politics shall be undertaken in other States.

To what extent Magill's candidacy will affect the candidacy of Smith and Brennan nobody pretends to know. A rather general impression here in Chicago is that Brennan will get some benefit through Magill drawing Republican votes from Smith, but not enough to elect Brennan. A popular impression is that Smith will be elected in spite of the equally popular belief that the Senate will not permit him to retain his seat. Down-State Democratic newspapers are scoring Smith severely, some of them with vicious and even vulgar adjectives, but most political observers express the opinion that Smith will carry down-State heavily enough to overcome a Brennan majority in Cook County (Chicago) and the loss of dry and Republican ballots from which Magill will benefit.

Judged by what is said in Chicago, there is a large segment of surmise in these appraisements, for Illinois is credited as being apathetic politically and there have been few positive indications of the trend of public sentiment on the slush fund complex. Many voters, it is apparent, are inclined to shrug their shoulders and say, "Oh, we've heard that sort of thing before," and "Smith didn't do anything more than others have done," which suggests that Smith's acceptance of campaign contributions from Samuel Insull and other public utility executives has not made as deep an impression on the electorate as might have been expected.

Smith Says Magill Has Slush Fund.

Special to The New York Times.

LAWRENCEVILLE, Ill., Oct. 5.—Frank L. Smith, Republican nominee for United States Senator, today threatened to rock the State with an exposé of the campaign funds of his opponents, particularly Hugh S. Magill, independent Republican, whose backers include Julius Rosenwald, wealthy philanthropist and head of Sears, Roebuck & Co. This new challenge by the man whose own acceptance of $125,000 from Samuel Insull, utility magnate, is under fire in the Illinois campaign, came on the heels of another charge by Smith that a slush fund of between $300,000 and $400,000 is ready to be thrown into the campaign in behalf of Magill.

"Yes," said Smith, "Sam Insull gave $125,000 to my campaign. He didn't like McKinley. They didn't like each other. I couldn't repeat here the things they have said about each other."

GARY, NEARING 80, TALKS OF FUTURE

Continued from Page 1, Column 5.

from foreigners who have always been anxious to talk with us.

"Competition. That is what we want—friendly competition. Friendly competition means the avoidance of tricks. All over the world people are learning the advantages of peace and that harmony pays better in dollars and cents at the end of the year."

Some one again referred to Henry Ford's five-day week project.

"How many days do you gentlemen work?" he asked the knot of twenty or thirty newspaper men. When one of them answered "seven," though most of those present work six, he replied:

"You work just as many days and just as long as there is work to be done. It is the same in every business."

There was an inquiry which brought a statement which many interpreted as a forecast of his early retirement. He repeated a statement made at the annual meeting of stockholders, saying "it will not be so long before I am off the boards." This statement prompted a question as to whether he had anything definite in mind.

Prepared for "the Inevitable."

His answer was that it did not, but he explained that he, like any other philosophical person, was prepared "for the inevitable."

He returned to the subject of business when asked whether he anticipated an improvement in the volume of railroad buying of steel. He answered that the railroads were just like other business organizations.

"Why," he went on, "look at the way our population is growing and production is increasing. The roads are busy and they have got to keep going. They are ordering new equipment, cars, locomotives and rails and are expanding their terminal facilities. This is about the time the roads begin to buy. This expansion is true of everything else. The United States Steel Corporation is spending five or six millions of dollars every month. We have to maintain our position for the protection of our stockholders, whose interests are first in importance.

"A corporation the size of the United States Steel Corporation cannot leave itself in a position where it could be overwhelmed by competitors. The United States Steel Corporation has never reached out for any of the business of its competitors and has never undercut an established price to get business. There are two reasons for this. First, it would be unfair, and, second, there might be a reaction and some one else might do worse."

Judge Gary said he felt his corporation was fairly representative of general business conditions in the country. He said his statements were not made with any intention of affecting price movements on the stock market. "I don't know enough about that to say anything about it," he emphasized.

"Our business is better," he said, "than we expected when we were considering the subject at the first of this year. Incoming orders in September, preliminary figures show, averaged 46,320 tons daily, while shipments weer at an average of about 44,000 tons." He said he felt that the official figures would reveal an even larger improvement.

REGISTER TODAY!

Registration is necessary for a vote in the general election on Nov. 2. Registration in New York City will be held all this week. The registration places will be open from 5 to 10:30 P. M. the first five days and from 7 A. M. to 10 P. M. on Saturday.

FIREMEN TO BUY "BEER."

New Jersey Association Votes $25 for Future Meetings.

Special to The New York Times.

PASSAIC, N. J., Oct. 5.—A motion was carried today at the annual convention of the New Jersey State Firemen's Mutual Benevolent Association that the sum of $25 be appropriated for the purchase of "beer" at all future executive sessions of the association.

When the motion was put there was a chorus of "aye."

The convention also went on record for the formation of a State bowling league for which the association will donate a cup.

The session was brought to a successful close tonight with the grand ball in Donohue's Palace, where more than 1,000 delegates, local firemen and their guests gathered.

"VALENCIA," the NEW DANCE, description of steps FREE. Send self-addressed envelope to Oscar Duryea, 1 West 67th St. —Advt.

PUBLIC NOTICES

One dollar an agate line.

WANTED!!!

To buy 8 seats for the Saturday night (Oct. 9) performance of "Broadway." They must be adjoining seats, and not further back than Row H in the orchestra; will pay any price within reason. Communicate with P 266 Times before 1 P. M. Thursday.

INFORMATION AS TO WHEREABOUTS of Paul Deutsch, who disappeared 16 years ago, will be appreciated.
ELIZABETH DEUTSCH (wife).
1,221 2d Av., New York City.

HOLDERS OF SECURITIES SOLD BY G. L. Miller & Co. on properties located Birmingham, Ala., will find it to their interest to communicate with A. R. Dearborn & Co., Birmingham, Ala.

INFORMATION WANTED CONCERNING FRANK MARTIN, who disappeared about December, 1915.
MATHILDA MARTIN (wife). C 348 Times.

LAZARE BRESLER HAS SOLD DRUG store, Edgemere, L. I. Creditors communicate with Nathan B. Friedman, attorney, 1,440 Broadway.

GENTLEMAN DRIVING FORD TO FLORIDA about Oct. 12 would like gentleman or family who would help drive and pay their own expenses. B 30 Times.

WANTED—TWO SEASON TICKETS METROPOLITAN Opera for Wednesday evenings. Inquire Stuyvesant 5438.

999; BEG YOU TO FORGIVE HIM; BE friends again; trust in future; the sun will rise. 9.

Advertisements may be ordered for insertion at the subway level office of The New York Times in the Times building.

15 EAST 69 ST.
A Residential Hotel
Now Open
ONE ROOM and BATH or LARGER
Furnished or Unfurnished
PLANS ON REQUEST
Rhinelander 9431
JAMES H. BRENNAN
Resident Manager
Rentng Agents
Douglas L. Elliman & Co., Inc.
15 E. 49th St. Phone Plaza 9200

ADVERTISEMENT.

Daily Style Hint For Well-Dressed New Yorkers

NEW YORK, October 6—No wardrobe is correct and complete without a knicker suit or two. Quite apart from golf, it is the ideal kit for suburban, country and knockabout wear. It has the air of the rugged rover. It is the "mufti" of the civilian.

Wholly new is this knicker suit of a fine-woven cheviot intermixture. Plain-back coat. Patch pockets. Notch lapels. Knickers finished with front pleats, permitting a smoother fit around the waist. Exclusive, but not expensive.

John David

If I lived in a hotel

—or a big apartment house, you bet your boots I'd have a good flashlight. In case of fire, all the lights in a big building usually go out first thing, they tell me.

In such an emergency, my trusty flashlight would convoy me safely through smoke-filled corridors. Yes, Sir! Flashlights have been life-savers on more than one occasion.

Of course, I'd get the best —a genuine Eveready!

Built for J. A. MAHLSTEDT

On a "lump-sum" contract the builder has to figure liberally to protect himself. If actual costs are below estimated costs, the extra profit goes to the builder.

In contrast to this, our profit-sharing contract gives you a "lump-sum" price, and a share of any savings that are made. Part of the savings go to the men on the job as their inducement to save.

Barney-Ahlers
Industrial Construction
"Speed with Economy"
110 West 40th Street Penn. 2866

TWO beautifully furnished two room suites now available at
The Berkeley
20 Fifth Ave.
(at Ninth Street)
High ceilings, open fireplaces. Full Hotel Service. Moderate rentals.
Stuyvesant 7922.
Under KNOTT Management

FATIMA

A trifle higher in price—but a *whale* of a difference in quality!

PARIS RUSSEKS LONDON
America's Most Beautiful Store
FIFTH AVENUE At 36th Street

PATOU DESIGNS A HAT FOR RUSSEKS

TO TOP MADAME'S COSTUME WITH PARIS CHIC

COPIED in our own Millinery Salon in the favorite color of Madame or Mademoiselle, to her order, in whatever material she may select. And smart New York knows the handiwork of Russeks is equal to the Parisian.

Copies in Velvet, Brocade, Imported Felt or Velours, with Ostrich Choux

$30

MILLINERY SALON—*Fifth Floor*

SOCIAL STATIONERY

Correct and dignified are our newest selections of stationery for the town house, personal monogrammed stationery, gift papeteries. Both imported and domestic creations in exquisite colorings and qualities.

Also Christmas Greeting Cards

GORHAM
Opens at FIFTH AVENUE & 47th STREET
—also at 17 Maiden Lane—

Choose Yours Today

Attractive as the Mayflower-Plymouth suites are, doubtless some will suit you better than others. An early inspection makes for wider selection.

1, 2, 3 or more rooms; serving pantries; large closets; exceptional cuisine; moderate rentals. Furnished or unfurnished. Ownership management.
Direction M. Nerlinger J. L. Jones, *Manager* Columbus 0060
MAYFLOWER-PLYMOUTH
A Residential Hotel
CENTRAL PARK WEST 61ST AND 62ND STREETS

Advertising Manager

We have an opening for a man experienced in handling direct mail (letters and printed matter) newspaper and magazine advertising. Must have a college education. Retail store experience preferred. Age 30 to 40 years.

Address communications to
Roy Foster
DE PINNA
5th Avenue at 50th Street

John Bull's Health!

¶ Here's what the Encyclopaedia Britannica thinks of the orange: "The free consumption of this fruit in the large towns of England during the winter months has doubtless a very beneficial effect on the health of the people."

¶ And doubtless that is the reason why Nedick's is New York's favorite year-round drink.

Nedick's
THIRST-STATIONS

Just glance at your own shoes

and apply the test we made at West Point and Annapolis and with girls in seven colleges, with lawyers, actors, dancers, debutantes, clerks, salesmen.

Fifteen foot troubles come from improper shoes. Your own shoes warn you of these dangers. Three tests show whether your shoes will cause trouble some day. A free booklet "How Far Must You Walk Every Day?" tells you many interesting facts. Send for it today. Use the coupon below.

FREE

ARCH PRESERVER SHOE ASSOCIATES
Room 348-C, Marbridge Building,
New York City.

Please send without obligation your book "How Far Must You Walk Every Day?"

Name.....

Address.....

New York's Most Centrally Located Offices—

51

East 42d St.

"Next Door to Grand Central"

Renting office on Premises, phone Murray Hill 1100, or see your own Broker—Brokers protected.

ADVERTISEMENT.

Do you tax your eyes?

Fine, painstaking work with the eyes brings upon them an unnatural strain. You will find that a twice-a-day wash with antiseptic Elder Flower Eye Lotion will soothe and strengthen them. 75c per bottle (including eye cup) at drug stores.

Made by George B. Evans Philadelphia

ELDER FLOWER EYE LOTION

NACTO

The Perfect Spot Remover

Removes Spots From

Hats	Dresses
Rugs	Suits
Carpets	Laces
Draperies	Satins
Upholstery	Silks
Cushions	Ties
Kid Gloves	Slippers

Nacto can be used for every dry cleaning purpose with amazing results! Instantly removes oil, grease, grime, tar, paint and chewing gum! "Leaves no ring."

Non-Explosive—SAFE

In easy-to-carry bottles 30c, 50c, 80c at Auto Supply and Drug Stores. Gallon cans $3.50

Sold Everywhere

But if your dealer can't supply you, send us check or stamps for desired size. We pay postage.

Just rub the spot and it's OUT!

Nacto Chemical Corp., 11 E. Madison Ave., N. Y.

BANKERS IN BATTLE ON BRANCH PROBLEM

Special Meeting Is Being Held at Los Angeles Convention to Settle Question.

LINES ARE SHARPLY DRAWN

Debate Is Expected to Last Far Into the Night Before Vote Comes.

WELLS CHAMPIONS EUROPE

Association President Declares for Liberal Policy With All Debtor Nations.

Special to The New York Times.

LOS ANGELES, Cal., Oct. 5.—Realizing that the most important problem for bankers in this generation is that of branch banking and whether or not its expansion shall be arrested by national legislation, officials of the American Bankers' Association tonight called a special meeting of all delegates to its convention here to consider this problem alone. Practically every delegate attended the meeting, and the opposing lines were most sharply drawn. The debate lasted far into the night and at times was heated.

The fight, the most momentous one in the history of the organization, centres squarely on the McFadden bill, in Congress, and the Hull amendments which accompany it. The bill has failed of passage for two years, not only because Congress is unable to agree upon it, but because the bankers themselves have lined up on both sides of the question.

Despite the success of branch banking in such States as New York and California, the country bankers are fighting the measure tooth and nail in the belief that large city banks, if allowed to spread throughout the country, will eventually evolve into tremendous institutions, similar to those which control the banking business in England and in Canada.

Fear City Bank Competition.

Country bankers, especially those in the Middle Western States, see ruinous competition developing, and possibly the extinction of their business if the city banks are allowed to "run wild," as the opponents of the measure term it.

On the other hand, the bankers who favor the establishment of branches say that this development, especially in New York and California, has been of great aid to business generally, through the establishment of convenient community branches, and has not had the effect of driving "independent" banks out of business.

Even though the convention is split into pro and anti-branch bankers, there are many "wheels within wheels." Some members favor the McFadden bill with the Hull amendments; some favor the bill without these amendments and some favor the Senate amendments. On the other side, the anti-branch bankers are themselves divided. Some favor a new measure entirely; some no banking legislation whatever.

Regret Federal Reserve Attack.

Many of the bankers here express regret that the Federal Reserve Banks' status has become involved and entangled in this problem. Most delegates believe it should be taken out of national and banking politics. It now seems certain that friends of the Federal Reserve system are going to be obliged to defend it, probably at the short term of Congress in December.

The bankers generally recognize the worth of the system, but most of the Western bankers believe that there should be restrictions to its operations, and that these should be limited to the issuance of currency and to discounts. Along this line a fight seems imminent in Congress, and it will be led by Western bankers.

The ill-effects of the period of deflation still rankle out here and in the mid-West. One can scarcely find a Western banker who does not firmly believe that the Federal Reserve brought about the after-war period of deflation through the raising of discount rates, leaving them, as they express it, "out on a limb."

During tonight's uproarious discussion of the McFadden bill and the Hull amendments was formulated a committee of two from each side. E. N. Baty and W. J. Rathje of Chicago represented the side favoring the bill, with the Hull amendments; H. H. McKee of Washington and W. C. Wilkinson of Charlotte, N. C., represented those who do not favor the Hull amendment. Morton D. Hull of Illinois defended his amendments as did Congressman Otis Wingo of Arkansas. Among the leaders of the opposition was Henry M. Robinson, President of the First National Bank of Los Angeles.

President Opposes Undue Credit.

Oscar Wells of Birmingham, Ala., President of the association, in his annual address today covered a wide range of subjects, from domestic business conditions to foreign debts. He emphasized the prosperity of the country at this time.

"So long as our industries expand normally in response to the growth of the population, or the changes which come legitimately with invention, or by virtue of popular taste and the increase of purchasing power, undisturbed by price or credit inflation, prosperity will be maintained," he said.

"If, however, we waste our capital, if we make a lot of unproductive investments on which there will be no returns for a long time; if in the hope of quick profits it becomes common policy to use an undue amount of credit in proportion to capital, our prosperity wagon will inevitably bring up in the ditch, as has often been the case in the past.

"Bankers know that sooner or later the growth of our expansion will receive a halt. When the test comes much will depend upon the soundness of the credit structure. Bank credit has been abundant for a long period. In the nature of things it cannot healthfully continue to expand as it has done in the past two years.

"Prudent financiers are convinced that our country would do well to avoid the absorption of additional amounts of gold during the next several years. To this end it would be to our advantage, as well as to the advantage of the world, if more of the countries of Europe found a way to carry out their decree of re-establishing the gold standard.

Against Burdening Debtor Nations.

"As the chief creditor nation we are interested in the spread of financial stability among other nations. That, too, an inflation of credit here, with a consequent rise in prices, would have an unfavorable influence upon our competitive trade position."

In discussing the problem of foreign debts Mr. Wells stressed the suggestion that preservation of the future economic healthfulness of debtor nations should be taken into consideration.

"Bankers," he declared, "have learned the value of appraising the liquidating power of those who may be in default or who may be suffering from debt oppression. We feel that our Government has been practical, broad gauged and liberal in dealing with our debtors in the matter of debt settlements.

"But hereafter our influence will be exerted in favor of the policy of making such terms as may be necessary in order that the sums to be collected may not be burdensome beyond the ability of the debtor countries to bear. We would rather err on the side of moral fairness and economic reasonableness. It is conceivable that impoverishment might easily prove to be more costly than debt adjustment."

$320,405 Raised for Educational Fund.

Dr. Ray Lyman Wilbur, President of Leland Stanford University, and John H. Puelicher, former President of the Bankers Association, also spoke at the general meeting.

Mr. Puelicher, who is general chairman of a committee of bankers engaged in raising $600,000 by Dec. 31, 1927, for the establishment of an educational foundation fund, said that a total of $392,405 has thus far been raised. States in which the prescribed quota has been fully subscribed by bankers are Nevada, New Jersey, New Mexico, Rhode Island, Utah, Virginia, West Virginia, Washington, Wisconsin, Kansas, Louisiana, Maryland, Minnesota, Mississippi, Idaho, Florida, District of Columbia, Delaware, Connecticut, Alabama and Arkansas.

Francis H. Sisson, of the Guaranty Trust Company of New York and President of the Trust Company Division, recalled at the meeting of that Division today that it is just 30 years old, having been established in 1896. At that time there were 242 trust companies in the United States, he said, with resources of $807,000,000. Today the trust companies of the country aggregate 2,701 with resources of $15,000,000,000.

New Officers Elected.

The following officers were elected today by the State and National bank divisions:

National banks: President, C. W. Carey, President of the First National Bank, Wichita, Kan.; Vice President, E. A. Onthank, President of the Safety Fund National Bank, Fitchburg, Mass.; Executive Committee, three-year terms, Chairman, E. H. Sensenich, President of the West Coast National Bank, Portland, Ore.; First Federal Reserve District, F. B. Washburn, President of the Mechanics National Bank, Worcester; eighth district, R. F. McNally, Vice President of the National Bank of Commerce, St. Louis; ninth district, J. W. Barton, Vice President of the Metropolitan National Bank, Minneapolis, Minn.; eleventh district, R. E. Harding, Vice President of the Fort Worth National Bank, Fort Worth, Texas.

State banks: President, Guy E. Bowerman of Sugar City, Iowa; Vice President, Matt Maloit of Abilene, Kan.; Executive Committee, M. P. Beebe of Ipswich, S. D., and L. A. Andrews, of Ottumwa, Iowa.

New President Rose from Farm Boy.

Melvin Traylor, who will become President of the American Bankers' Association at the close of the fifty-second annual convention, and as such the leader of the banking profession of the United States represented in the 22,000 institutions which hold membership in the organization, has climbed from a farm boy in West Texas to be President of the First Trust and Savings Bank and Vice President of the First National Bank of Chicago. He is but 46 years old and the youngest leader the bankers have had in twenty years.

Mr. Traylor was successively a grocery clerk, a hog drover, a mule herder and finally broke into the banking ranks at Malone, Texas. His climb to his present position was via the National Stock Yards Bank of St. Louis and the Live Stock Exchange National Bank of Chicago. He is a recognized expert in the Department of Live Stock Loans.

Mr. Traylor told today of his last visit to Los Angeles. He was "chaperon" to a load of mules. Misfortune overtook him and he "bummed" his way by freight to Bakersfield, finally landing another job caring for mules.

Once in the banking business his rise was rapid. Most of the 5,000 bankers here call him "Mel."

TARASCON WILL TRY TRANSOCEAN FLIGHT

Plans a Paris-New York Hop Late This Month for the Orteig $25,000 Prize.

Copyright, 1926, by The New York Times Company.
By Wireless to THE NEW YORK TIMES.

PARIS, Oct. 5.—Messages received in Paris today from New York announcing that Paul Tarascon would attempt a transocean flight from New York to Paris on Oct. 21 caused much surprise in aeronautical circles here, where the airman has been preparing for some time to fly in the opposite direction and recently entered his name for the Orteig Prize of $25,000.

Interview today, M. Tarascon said that the story was a misapprehension and that he was unable to imagine how it originated. He declared he had neither made any alterations in his original plan to follow the itinerary of east to west nor did he intend to do so. Furthermore, so far he has not fixed any exact date for the attempt, although he hoped to be ready to hop off as soon as possible after the full of the moon in the latter half of the month. At any rate, he said he would make the flight before the end of the year.

M. Tarascon, a one-legged war hero, will fly with his inseparable companion, the one-eyed airman Coli. He will take a third pilot along, named Nogues, who has made a specialty of long-distance flying.

COLLEGE GETS SACHS FUND.

Professor Gives $30,000 Received on Golden Wedding to Columbia.

The sum of $30,000 presented to Professor Julius and Rose Sachs on the occasion of their golden wedding has been established by them as an endowment fund at Teachers College, Columbia University. The fund is to be used to promote by a series of prizes the progress of secondary education in the United States.

For the year 1926-1927 the Sachs Endowment Fund offers a prize of $1,000 for the best essay on "the aims and methods of science teaching in the successive stages of a secondary school, and the intellectual equipment of the teacher that will enable him to put these aims into practice." All manuscripts must be in the hands of the Dean of Teachers College by Dec. 1, 1926.

MUSSOLINI SEES FUTURE ON THE SEA

Reviewing History of Ancient Rome, He Says Modern Italy Must Look to Ships.

SALUTES NEW 'CIVILIZATION'

Fascismo, He Declares, Is Stronger Than Ever and Means a World Possessed of a Soul.

Copyright, 1926, by The New York Times Company.
By Wireless to THE NEW YORK TIMES.

PERUGIA, Italy, Oct. 5.—Premier Mussolini today pointed to the sea as the field on which Italy must expand if she wishes to maintain and develop her prestige and influence in the world. He said so in a lecture on the naval history of ancient Rome delivered to more than 200 foreign students at the inauguration of the "Foreigners' University," which has been founded in Perugia to meet the needs of non-Italian students wishing to study Italian history, art and literature.

The Premier showed how the Romans, who were originally a pastoral people, after conquering the whole of Italy realized that their only hope of dominating the world lay in becoming a great naval power.

"Roman history," he said, "reached a critical turning point between the years 272 B. C. and 260 B. C. The Roman Empire, which reached its greatest power two centuries later under Augustus, was born in those ten years, which saw the first Roman military fleet ascend to the sea."

Then he traced the gradual ascension of the Roman naval power till the final overthrow of Carthage, which left Rome undisputed master of the sea. This gradual ascension, he showed, kept step with the development of Rome as a world power.

Rome's victory, however, he pointed out, was a victory of will power.

"Rome's power," he added, "was the result of long sacrifices, of unshakeable faith, of steadfast tenacity. These virtues, which made nations great yesterday, will again make them great tomorrow and always."

Hailed by Great Crowds.

Premier Mussolini's presence in Perugia, which he had not visited since the freedom of the city was conferred upon him three years ago, was made the occasion for a great Fascist demonstration and public rejoicing. Fifty thousand Fascisti, traveling all night in thirty-seven special trains, had been concentrated in the city from all parts of Umbria, while about an equal number of Fascist workmen in black shirts had congregated here from all industrial centres of the province. Among the latter were 5,000 workmen from Terni, formerly a hotbed of Bolshevism, all wearing black shirts, who had renounced their day's work and pay to catch a glimpse of Mussolini, agreeing, however, to work next Sunday to make up for the lost time.

After reviewing the Fascisti and the Fascist workmen amidst scenes of enthusiasm Mussolini delivered a short address to them.

It is useless, he said, for any one to plot against him or against the Fascist régime. "What can be done against me!" he exclaimed. "Nothing can be done against us Fascisti. Neither the imbecile mumblings of those who are always spreading pessimism around them nor direct or indirect ambushes of opposition, nor even the possibility of drama, can make me deflect from my path."

Never was the Fascismo so strong, so perfect, so complete as today, he said. He is not afraid of fighting, he continued; indeed, he loves to fight, so that if the Opposition thinks it can tire him it is making a mistake.

"Remember," he ended, "that Carthage was overthrown, but that Rome is a star which has never been extinguished and which has always shone over Italy and over the Italian dominion in the world. But remember also that no nation can attain greatness without work, discipline, order and obedience."

Hails "New Civilization."

PERUGIA, Italy, Oct. 5 (AP).—Proclaiming that Fascism stands for a new political system and that its adherents constitute a new genius of civilization, Benito Mussolini, the Fascist Premier, after a lecture on "Ancient Rome on the Sea" here today, spoke on what may be termed an outline of the Fascist philosophy.

"I am glad to pass from history to the ardent and living humanity of Fascism when it is possessed of a soul of which I am a part," he said. "After four years, during which the Fascist Government has accomplished gigantic progress in all fields, we are still on the breach as behooves loyal soldiers whose duty it is to be ready for all battles.

"So long as nothing happens to me, nothing will happen to you. Neither the petty insinuations of hypocrites nor the gestures, direct or indirect, of obstinate adversaries; nothing, no force in the world, can make me deviate from my path.

"I have a duty to accomplish. I have orders to respect. I have taken upon myself an engagement to give material and moral grandeur to the Italian people. That order, that supreme duty, was not given to me by petty lawmaking assemblies or by political circles, more or less clandestine. It was conferred upon me—and the heritage is sacred by reason of all the Fascists fallen in battle—by all or almost all the Italian people, which has finally thrown off its State of civil minority, in which it was held by inept or feeble governments. Today the Italian nation is regarded tranquilly in the eyes of other peoples, because it is felt that in Italy something has been accomplished of enormous interest, historical and political, to all States and all peoples.

"We may be the bearers of a new political system, a new type of civilization. Human societies do not develop, or progress, or become great if there is not order, discipline, work; if there is lack of interest among those who command."

Town Has Parking 'Honor System.'

Special to The New York Times.

ASBURY PARK, N. J., Oct. 5.—The City Commissioners adopted today a resolution approving the "Honor Parking" system for motorists who wish to park their machines in the business section of this city. This system is expected to go into effect tomorrow and will supplant a system whereby motorists who parked more than thirty minutes in the business area received summonses. Under the honor system motorists are expected to park in this restricted section no longer than is absolutely necessary.

LINER BYRON ABLAZE IN LOWER BAY.

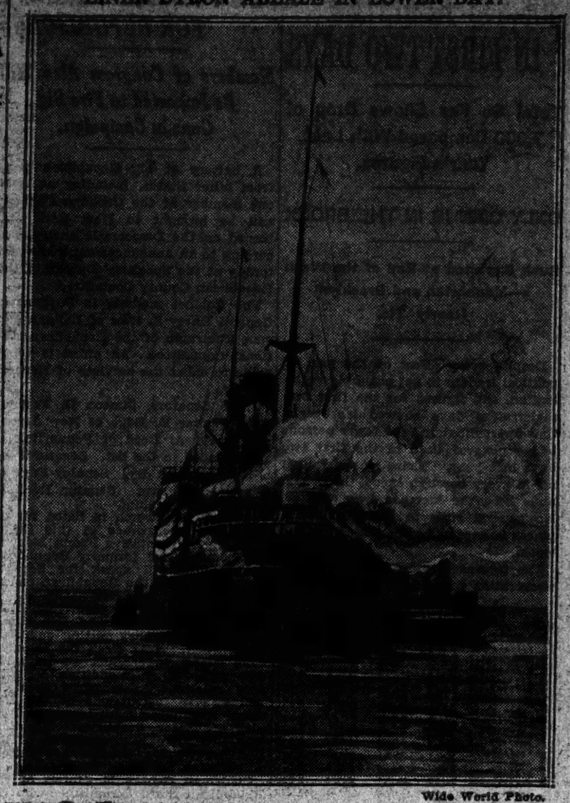

Wide World Photo.

FIRE-SWEPT LINER LANDS 697 SAFELY

Continued from Page 1, Column 4.

officers and crew in dealing with the emergency.

The Byron flies the British flag, but is operated by the Greek Line. She was formerly the Megali Hellas. She is 480 feet long and has a beam of 66 feet, and was built in 1914. She carried a crew of 300 and 397 passengers, and was on her way to New York from Patras and Piraeus.

One passenger was Daniel Protopapas of Wilkes-Barre, Pa., a rug collector. He had $18,000 worth of Turkish rugs aboard, which he believes were destroyed. It is thought that the passengers lost much of their heavy baggage.

ON THE MOUNTAIN & RIVER ROUTE

May we send you a folder? The roads are excellent. Rates are consistent.

HANOVER INN N.H.

On the Campus of Dartmouth College.

—proclaims the man

Also, sometimes, it proclaims itself as apparel so definitely and precisely right that his Next Friend feels justified in asking where he goes for his suits.

Seldom one thing alone is responsible, but a happy harmony of cloth and cut, taste and skill, head-work and hand-work where it can be seen and more especially where it cannot be seen at all—

—Under the coat-collar, for example, where permanence of shaping is a needle job.

Therefore a good bit better at Best's.

BEST & CO., Fifth Avenue at 35th Street
The 35th Street Entrance Adjoins Express Elevator

PARIS RUSSEKS LONDON
Fifth Avenue at 56th Street

Presenting

SUPERIOR QUALITY, ALL SILK

CHIFFON HOSIERY

In the Smart Colors of Paris

Usual $4.00 Quality

Specially Priced

$2.25

A web of silken fineness; delicately tinted in the smartest tones that Autumn has to offer. Silk from top to toe; of course, and amazingly long of wear, despite its sheerness.

MAIN FLOOR

B. Altman & Co.

A Magnificent New Collection!

Chinese Mandarin

and

Japanese Haori Coats

Personally Selected in the Orient

Coats of Oriental fascination, which lend such cosmopolitan flavour to places of importance in New York's night life—

Or again, which may be worn so gloriously in the boudoir!

The Mandarin Coats—each a work of art unto itself, richly embroidered . . . . . $38.00 to $135.00

The Haori Coats—soft—lined with fascinating designs in colour against a black background—reversible $45.00 to $75.00

Hand-Embroidered Japanese Kimonos
$15.00 to $250.00

Women's Negligees and Tea Gowns
THIRD FLOOR.

FIFTH AVENUE THIRTY-FOURTH STREET — *New York* — MADISON AVENUE THIRTY-FIFTH STREET

PRUSSIA TO GRANT EX-KAISER $5,000,000

Compromise, Accepted by Him, Also Gives the Hohenzollerns 280,000 Acres.

BIG CUT MADE IN CLAIMS

New Settlement Plan Will Be Presented Today to Members of the Diet.

Copyright, 1926, by The New York Times Company.
Special Cable to THE NEW YORK TIMES.

BERLIN, Oct. 5.—A definite settlement of the House of Hohenzollern's claims against the Prussian State at last seems to be at hand. Hopker Aschoff, Prussian Finance Minister, tomorrow will lay before representatives of the various parties in the Prussian Diet an agreement approved by both the ex-Kaiser and the Government of Prussia on the subject of legislative ratification.

By this compromise William II. and his relatives get 20,000,000 marks cash (about $5,000,000) instead of the 30,000,000 originally offered to them and refused by their attorneys, and about 280,000 acres of land, instead of 380,000.

The fact that some 15,000,000 German citizens voted in favor of the Socialist-Communist motion for complete expropriation at the popular referendum in June doubtless decided the exiled Emperor to accept this last if he delay too long he get nothing at all.

Text of Settlement Kept Secret.

The text of the new settlement, which is expected to be approved by all parties save the Communists, is kept secret. It is understood, however, that among the former royal properties which are restored permanently to the Hohenzollerns are Oels, the Silesian castle in which the ex-Crown Prince has been living pending the outcome of the negotiations, and the old palace on the Unter den Linden in Berlin.

That the historical character of the latter edifice may be preserved, however, is expressly stipulated—so as to prevent the ex-Kaiser from accepting the offer recently made to him to turn it into a café and cabaret.

The former reigning house loses the famous Babelsberg Castle and its vast gardens and farm as well as Bellevue Palace.

Reds Would Oust Royal Family.

Copyright, 1926, by The Chicago Tribune Co.
BERLIN, Oct. 5.—The movement to expel the entire Hohenzollern family from Germany, where every one except the former Emperor and his wife now are living, gained headway today, when the Communist Party announced a resolution to this effect will be introduced at the next session of Parliament.

A big scandal has arisen in Germany following reports that the former Crown Prince and his eldest son, who should have been William IV, participated in the recent manoeuvres of the German army. Reports that the young prince also joined the Potsdam regiment officially were denied, but the fact of participation in the manoeuvres is considered treason, as well as breaking the oath the ex-Crown Prince gave when he was permitted to return to live in Germany.

If the Social Democrats second the Communist resolution the whole monarchist question again will reach an agitated stage.

The resolution reads:

"It is resolved that the élite Hohenzollern House must be expelled from Germany, and resolved that their estates become the property of unemployed pensioners and those who lost everything through inflation."

DETROIT CHURCHES BAR LABOR CHIEFS

Continued from Page 1, Column 2.

C. A., said he was unaware of the directors' action. Among the directors is Charles Beecher Warren, former Ambassador to Mexico. The other officials include automobile manufacturers, merchants and bankers.

James Myers, Industrial and Field Secretary of the Commission of the Church and Social Service of the Federal Council, is arranging a meeting to take the place of the one which Mr. Green had been invited to address. The Salvation Army, through Adjutant James Fooks, has also asked Mr. Green to address a meeting under its auspices on Sunday.

Mr. Myers was keenly disappointed by the turn of affairs. He said the speakers intended to interpret the labor movement in the light of religious ideals, that it was not a matter of propaganda or partisanship, and that it was well within the plan to have the business men speak at the same time or on the following Sunday.

He pointed out that President Green has spoken at the Cathedral of St. John the Divine in New York under Federal Council auspices and has also addressed the General Assembly of the Presbyterian Church and the General Conference of the Baptist Church.

Delegates to the convention expressed their regret over the incident. One of them, George F. Perkins, President of the Cigar Makers' International Union, said: "If that is Christianity it is in a pretty poor way."

Two Churches to Hear Labor Envoy.

It had been customary for seven years in cities where the American Federation of Labor may be in convention to have officers of the Federation and affiliated unions make addressed at various churches. Two years ago the Commission on Social Service of the Federal Council undertook to co-operate with the Federation in filling the pulpits.

Last year sixteen pulpits were occupied by labor speakers at the Atlantic City convention on Labor Sunday. This is the first time that any convention city has refused to permit union officers to expound the viewpoint of organized labor during the only Sunday on which the convention is in session.

The possibility of a split in the Detroit Council of Churches over the admission of Labor speakers to the pulpits appeared imminent until the churches which had agreed to invite speakers canceled the engagements.

Only two of the several hundred churches in Detroit will listen to the message of organized labor on Sunday. These are the Bethel Evangelical Church, of which the Rev. Reinhold Niebuhr is pastor, and the First Unitarian Church, of which the Rev. Augustus P. Record is pastor. Both congregations will listen to Albert F. Coyle, editor of The Locomotive Engineers' Journal, who will make one address in the morning and the other in the afternoon.

Mr. Coyle is not associated with the American Federation of Labor and will speak under the auspices of the Federal Council.

Vestrymen Overrule Pastors.

Ministers who were questioned today said privately that they favored the idea of having labor leaders address their congregations, but that in every case it had been voted down by the vestrymen.

In the First Congregational Church, presided over by the Rev. Dr. Gaius Glenn Atkins, former Moderator of the Congregational Church and President of the Detroit Council of Churches, the motion to have a labor speaker was adopted by a small margin.

Dr. Atkins explained, however, that the margin was so small that the man who made the motion felt it was not representative of the sentiment of the entire body of directors, some of whom were not present. In view of this and of the fact that considerable opposition to the idea was voiced, the man who made the motion withdrew it.

"The opposition was based on the apparent record of what the unions are doing in Detroit," said Dr. Atkins. "It was not exactly class, but it was economic sympathy that was brought into play."

Sees Church Open to Criticism.

"I regard it as discouraging and disillusioning evidence of the charge frequently made that there is organic relation between the economic interests of commercial classes and the life of the church," said Dr. Niebuhr, Chairman of the Industrial Commission of the Detroit Council of Churches.

"This incident is another proof that the real moral issue which Protestantism faces is whether it is simply a sublimation of the economic interests and prejudices of a certain class or whether it has vigor to qualify those interests and transcend them."

Mr. Niebuhr explained that at the suggestion of the Federal Council, he and Executive Secretary M. C. Pearson of the Detroit Council of Churches invited the city's ministers to a conference. The meeting was held on Sept. 13 and eighteen ministers promised to lay the matter before their boards, while five made tentative choices of labor speakers from the list presented to them.

Builders' Attack Forces Issue.

Subsequently, according to Mr. Niebuhr, the Building Trades Association circularized its 2,000 members, attacking the proposal of having Labor speakers next Sunday and suggesting that if the Labor leaders made addresses, business men or others should be permitted to give their viewpoint on organized labor.

The move to have the pulpits occupied by labor speakers was also severely criticized by the Detroit Board of Commerce and this led to an acrimonious debate in the churches which threatened to split the Detroit Council of Churches.

However, the boards of the churches voted against the proposal and three of the five churches which accepted tentative assignments of speakers withdrew their support.

Although Federation leaders will not address any congregations on Sunday, John P. Frey, of the International Molders' Unions, will speak to a group of ministers organized as the Detroit Pastors' Union on Monday. Rabbi Leo Franklin of Temple Beth-El will speak on "The Synagogue and Labor" next Sunday.

Y. M. C. A. Feared for Fund Campaign.

Mr. Van Dusen, who presided at the meeting of the Y. M. C. A. Directors where the invitation extended last July by Associate Executive Secretary Lee M. Terrill to Mr. Green was rescinded, said on his return to the city this evening from an automobile trip that he was under the impression that other officers had notified Mr. Green of the decision taken yesterday.

"In view of the controversial situation in Detroit and in view of the situation with regard to the Y. M. C. A. campaign and building program, we thought it would be indiscreet for us to have the program as tentatively arranged by Mr. Terrill carried out," he said. "The money raising end of the campaign is over but the work of the campaign has not been completed.

"Under ordinary circumstances the Young Men's Christian Association would be only too glad to have Mr. Green, as a churchman and as a man interested in religious work among young men, as a speaker. In view of the controversial situation in Detroit at the present time, which is not being minimized by the presence of the Labor Convention, and inasmuch as Mr. Green is the head of the convention, we thought it rather an indiscreet thing to have him speak, as his presence on the Young Men's Christian Association platform, would not be considered in the light of a religious talk to young men, but his talk would be regarded as that of a representative of the American Federation of Labor.

"It was felt under the circumstances that the Young Men's Christian Association would be considered as supporting the ideas expounded by Mr. Green. Under no circumstances does the Young Men's Christian Association permit the discussion of controversial subjects. It is not an open forum."

The building campaign referred to by Mr. Van Dusen was for the raising of $5,000,000 for the work of the Young Men's Christian Association. The Kresge Company, of which he is General Manager, contributed $300,000 toward the campaign. Henry Ford gave $1,500,000 and the Fisher Body Corporation gave $500,000. Nearly the entire sum was subscribed in large amounts but not all has as yet been collected.

Mr. Green declined to discuss the action of the Young Men's Christian Association in advance of official notification. In his statement, issued in connection with the cancellation of the church-speaking program, he said:

"For many years it has been customary for representatives of labor to accept invitations to deliver addresses in churches in the different cities in which the conventions of the American Federation of Labor have been held. These invitations were extended by the ministerial associations through the official representatives of the Federal Council of the Churches of Christ in America.

"Through this method the problems of labor and the aims and purposes of the American Federation of Labor were explained and expressed to the members of the churches and to those who attended church services. As a result, a better understanding regarding the relationship of the Church and labor to human, economic and social problems was brought about.

"In accordance with this custom, James Myers, Secretary of the Federal Council of the Churches of Christ in America, extended an invitation to the President of the American Federation of Labor and to other representatives of organized labor attending the Detroit convention of the American Federation of Labor to deliver addresses at the different churches in the City of Detroit on Sunday, Oct. 10. These invitations were tentatively accepted.

Lays Ban to "Sinister Influences."

"In view of these facts, it was therefore surprising to learn through the press today that, through the influence of the Detroit Chamber of Commerce and the Building Trades Association, the invitations to labor representatives to speak in a number of the churches had been canceled.

"It is difficult to believe that the churches in the City of Detroit would yield to such sinister influences. The relationship between the American Federation of Labor and the Federal Council of the Churches of Christ in America has been of a most friendly character. There has been perfect cooperation between these two organizations in the observance of Labor Sunday.

"It is common knowledge, outside the City of Detroit, that certain employers in this city have formed and maintained an organization having for its purpose the prevention of organization among the working people employed in the manufacturing plants located here. This organization is decidedly hostile to the trade unions as represented by the American Federation of Labor.

"It is this same organization which seeks to control and dominate the working people of this city and to prevent them from becoming organized that is now using its influence to control the churches and the ministers of the City of Detroit. Neither the working people of this city nor the churches of this city can be free when they are subjected to the control of such selfish influences.

"The incident ought to serve to show the seriousness of the situation and the length to which these anti-union organizations will go in their attempts to control, for their own selfish interests, the religious and economic forces of a great city."

Regular business of the convention was suspended this morning to permit the unanimous adoption of a resolution pledging the Federation's support to the 40,000 striking cloakmakers in New York, affiliated with the International Ladies Garment Workers' Union. The resolution was explained by Isadore Nagler, leader of the Garment Workers' delegation, and President Green and Vice President Matthew Woll urged its adoption.

Commerce Board Replies to Green.

DETROIT, Oct. 5 (AP).—Officers of the Detroit Board of Commerce, an organization generally corresponding to local Chambers of Commerce, tonight answered inquiries concerning the charges of President Green of the American Federation of Labor regarding the closing of church pulpits to labor speakers. They released for publication an open letter published Sept. 27, in the official magazine of the board, in which they urged ministers to permit local men to answer the labor representatives should the latter be invited to speak.

Best & Co.

Fifth Ave. at 35th St.—N.Y.
Paris Palm Beach London

CHANEL'S BOLERO FROCK

is one of the most charming daytime frocks of the season

Best's reproductions for Miss 14 to 20

In wool crepe
39.50

In wool twill or wool jersey
35.00

LIKE all of Chanel's models, this little frock spells youth in every detail—its exquisitely cut bolero, the cluster of pleats at the front, and the matching crepe de chine flowers at the shoulder. Best's copies are perfect, and they are taking first place in the daytime wardrobes of many of New York's smart young women.

Black, navy blue, Chanel red, Valencia blue, Hunter's green, Havana brown.

MAIL AND TELEPHONE ORDERS FILLED. WISconsin 5000

B. ALTMAN & CO.

Gentlemen's Clothing and Furnishings
FIFTH AVENUE, NEW YORK

SMARTLY DRESSED MEN
No. IV

The Junior Executive

Correct in his dress because he realizes that, in business life, personal appearance is as important as personality.

There is clothing at Altman Square designed for just such men—suits which attain smartness not through tricks of cut and finish but by way of faultless style and meticulous tailoring

In any of the accepted weaves or colourings

$50.00 to $100.00

SIXTH FLOOR

The CLUB WINDOW Says:
The brown felt hat is rapidly increasing in popularity.

Entire contents copyrighted, 1926, by B. Altman & Co.

TIFFANY & Co.

FIFTH AVENUE & 37TH STREET

DIAMOND BRACELETS
AND DIAMOND WATCH BRACELETS

"Venez Avec Moi"—The Well Known Paris Perfume, Exclusive with this Shop.

BONWIT TELLER & CO.

The Specialty Shop of Originations
FIFTH AVENUE AT 38TH STREET

Chantal DESIGNS A NEW DINNER GOWN FOR YOUTH—IN CHIFFON WITH LONG SLEEVES!

Exact Reproductions 69.00

BLACK
WINE RED
CHANEL BLUE
FAWN

TO simplicity of line Chantal adds simplicity of elaboration — silk moire ribbon at neck, sleeves and waist, lightly beaded in crystal!—with pleated skirt.

MISSES' FROCKS—Sizes 14 to 18—Third Floor

BONWIT TELLER & CO

FIFTH AVENUE AT 38TH STREET

Patou COATS FOR MISSES—FEATURE THIS DESIGNER'S GENIUS FOR SEAMING!

225.00

The Coat with the Seamed Back

Smart!—the back seamed from hem to hipline, forming a slight blouse-back. With the Patou pointed cuffs and double collar of rich kolinsky.

The Coat with the Seamed Shoulders

The back of the shoulders is seamed to fit with molded perfection—large pointed stole and deep pointed cuffs of Jap mink.

MISSES' COATS—Sizes 14 to 20—Third Floor

B. Altman & Co.

The "La Tour" HAT BOX UMBRELLA

(Exclusive with B. Altman & Co.)

Milady's umbrella again proves its diminutive talents! This time it tucks itself into an 18-inch hat box and is off with its smart owner for the week-end.

Out of the hat box, the "La Tour" is as smart as can be with its protective spread of fine taffeta silk, in a choice of desirable colours, and its distinctive handle, novelty or leather-covered.

The "La Tour" umbrella is variously priced

$6.95 to $16.50

— FIRST FLOOR

FIFTH AVENUE—MADISON AVENUE
THIRTY-FOURTH STREET—THIRTY-FIFTH STREET
New York

B. Altman & Co.

A Novel Accessory for the Fall Costume

France constantly achieves the unique. A new importation reveals Marvex gloves of glacé kidskin or suede with cuffs exquisitely embroidered in Beauvais point. Embroidered to match the glove cuff, there is an attractive combination vanity case and purse. This intriguing ensemble is featured in Autumn's smartest colours.

$34.75 Set

Women's Glove Department
FIRST FLOOR

FIFTH AVENUE—MADISON AVENUE
THIRTY-FOURTH STREET—THIRTY-FIFTH STREET
New York

FINDS ALIEN LAWS AID MANUFACTURERS

Ended Cheap Labor, Hull Tells National Association—Wants Foreigners Registered.

500,000 MEXICANS HERE

Aviation to Render a Great Economic Service, MacCracken Asserts in Convention.

Declaring that there are about 500,000 Mexicans in this country at the present time without regard to any immigration restriction by the Government, Commissioner General of Immigration Harry E. Hull, yesterday before the annual convention of the National Association of Manufacturers at the Waldorf, urged the adoption of legislation which would put these people in a class with Europeans as regards the restriction of immigration.

The delegates were welcomed by Mayor Walker, who extended to them the freedom of the city; they were told of the merchant marine by Admiral Charles P. Plunkett; of "Transportation by Water" by John M. Small of North Carolina, former Chairman of the Rivers and Harbors Committee; of "The Future of Commercial Aviation" by William P. MacCracken Jr., Assistant Secretary of Commerce for Aviation, and listened to reports from the Treasurer, the Immigration Committee, the Transportation Committee and the Fuel Committee.

In the evening John E. Edgerton of the Lebanon Woolen Mills, Lebanon, Tenn., President of the association, delivered his annual address, reviewing the history of industry for the last thirty-one years. Miss Mary Anderson told of "The Functions of the Women's Bureau" of the United States Department of Labor; Mrs. Clarence S. Smith, National Counselor of the National Woman's Party, spoke on "The Proposed Equal Rights Amendment to the Constitution of the United States," and Mrs. Marguerite B. Benson, Director of the newly organized Women's Bureau Employment Relations Department, National Association of Manufacturers, was introduced.

Approves Immigration Policy.

Commissioner General Hull declared that the present restrictive policy of the Government on immigration should be upheld. He recommended the adoption of some means of registering the 2,000,000 to 3,000,000 aliens now in this country who are considering themselves citizens and will only learn for the first time that they are not should they leave the country and attempt to return. He said that the Government by cutting down the admission of aliens had done away with the day of cheap labor. He said that the present policy is insuring the individual prosperity of our workers and protecting American interests.

"Present-day immigration is less than one-fourth of that for 1907, the peak year of immigration," said the Commissioner. "During the past two fiscal years ended June 30, 1925 and 1926, respectively, 294,314 and 304,488 immigrants were admitted to the United States. In the fiscal year 1907 immigration reached a total of 1,285,349."

The Commissioner discussed the problem of dealing with the citizenship of women. "Prior to Sept. 22, 1922, on which date the Cable act was passed," said the Commissioner, "the marriage of an alien woman to a citizen of the United States made her a citizen and conversely the marriage of an American citizen woman to a foreigner forfeited her citizenship. Since that date an American woman who married a foreigner (except in certain cases where the husband is ineligible to become a citizen) does not lose her citizenship, nor does the American husband confer citizenship on his foreign wife. As a result of this situation we have had some very hard cases before the department on appeal. We had to regard as aliens under the law women who are as much citizens as you or I and who have wanted to return from foreign residences where they have been living with their husbands. I think that in a case like that a general discretion should be conferred upon the department to authorize the readmission of expatriated native and naturalized citizens."

Registration of Aliens.

Cyrus S. Ching, Chairman of the Immigration Committee of the association, in his report said that registration of aliens should be made compulsory by law. Mr. Ching expressed the committee's doubt of the new immigration quota based upon "the national origin test," which is to become effective in 1927. Constant intermarriage, he said, made it dubious whether we have the date upon which to predicate even approximately racial origin.

In his address on commercial aviation William P. MacCracken Jr. dealt with the speed, safety and reliability of this form of transportation. He predicted that the time was not far off before long coasts would be reduced and business increased. He said that commercial aeronautics would be rendering an economic service worth what it cost.

"The great basic factors are speed, safety, reliability, cost and comfort," said the Secretary. "There can be no question but that aviation provides the speediest means of transportation for goods and passengers."

The Secretary reviewed the success of aviation in Europe. He said that over there they have given little attention to night flying in commerce; also that many of the lines suspended operations during Winter because of the difficulty of continuing operations and to the falling off in traffic when the American tourists returned to this country.

The President's Address.

President Edgerton in his address said that the association's objects were the extension of home and foreign markets; the restoration and completion of our merchant marine, and the extension and improvement of inland waterways as means of transportation. He quoted figures of the United States Department of Labor to show that labor disputes had decreased more than 50 per cent. in the last eight years, and said that the decline indicated a better spirit of cooperation between employer and employe.

The manufacturer is the farmer's best single customer, he asserted, and the farmer was the manufacturer's best single customer. He urged that the experience of both classes be brought closer together through the abandonment of distrust and suspicion.

HUNT BUM RODGERS AND AIDE AS SLAYERS

Continued from Page 1, Column 6.

mail officials had had some information regarding a similar plan to hold up the air mail truck over a month ago. This point was corroborated at Hadley Field, where it was said they had had four "scares" since the first of the year. The Pierce-Arrow car used by the bandits is reported to have been seen in the neighborhood for several days.

But Prosecutor Toolan pointed out in his interview today that the attempted air mail robbery was now only incidental to the crime and useful only as a means to aid in capturing the murderers. "We know who did it, and if we can lay our hands on them we will clear up the case at once," he said. We think we know where they are and we will certainly go the limit to get them.

Asks Aid of Doctors.

"You might say that the authorities would appreciate reports from any doctors in the metropolitan area of treatments for a bullet wound, or a cut in the forehead, or a wound beginning behind the ear and continuing around under the chin."

The cuts referred to were suffered by the slayers when they wrecked the Kearney car in their flight after the murder. The bullet wound suffered by one bandit was accidentally inflicted by his companion when he opened fire on the Kearneys.

Boy Fighting for His Life.

Meanwhile the Kearney boy was still fighing for his life late tonight. A steel-nosed bullet from the robber's pistol pierced his brain, coming out at the base of his skull. When he was first examined at the hospital it was not thought that he would live more than twelve hours. Tonight doctors concede an outside chance for recovery. The boy, who is 15 years old, was conscious for some time twice during the day. At 6 o'clock this evening he recognized his mother, then lapsed back into unconsciousness.

Robert was X-rayed this morning and it was definitely established that the bullet had pierced the brain tissue. His mother was then informed that there was no hope for his recovery. Yet as the day wore on the boy gave no evidence either of paralysis or the loss of any of his senses, and tonight, by the mere fact that he was still alive, doctors were less certain of the ultimate result. However, even should the boy survive the actual injury, danger of infection will still remain for weeks.

Mrs. Kearney is still somewhat dazed, according to the hospital authorities. She saw her husband killed and her son injured, then attempted to resist the assailants and was, finally thrown out of the automobile.

Held up Roosevelt Hospital.

The hold-up gang, of which Rodgers and Cuniffe are said to be the chief figures, has been on a campaign of crime in New Jersey for the last sixteen months. Rodgers has been a criminal since early youth and three times has attempted to shoot patrolmen and detectives who arrested him. He was identified as one of the men who in July held up the cashier of the Roosevelt Hospital in New York City and escaped with $10,000.

His most conspicuous affair was when on Dec. 14, 1925 he escaped from a keeper who was taking him from New York to Dannemora State Prison, where he had been sentenced to serve a twenty-five year term for a hold-up. As the train approached the 126th Street station of the New York Central, Rodgers asked the guard to let him take off his overcoat.

To make that possible the guard unfastened from his own wrist the handcuffs that bound the two together. Hardly had he done so when he was struck on the head with an iron bar by one of two men, who with Rodgers leaped from the train, ran down the stairs to a cab waiting with motor going, and in a moment the three escaped.

Some of the crimes of which the Rodgers gang stand accused in New Jersey are the looting of the Reid Ice Cream Company's plant in Newark, in which a murder was committed, and the theft of $100,000 worth of narcotic drugs from the Merck Chemical Company at Rahway. They are also accused of killing a bank messenger in Perth Amboy.

Cuniffe first attracted wide attention when at the trial of Stanley Kivana for the killing of Ernest Whitman in the hold-up of the Bellmore National Bank at Bellmore, L. I., in April, 1925, Ambrose Rose testified that Cuniffe was one of the bandit gang. Search for Cuniffe, however, proved unavailing.

The Pierce Arrow touring car in which the robbers set out had been stolen from a New York man named Collins, the detectives said today. The license plates of this car were issued to James Burkitt of 101 Glenwood Avenue, Jersey City. Burkitt when questioned said the plates had been stolen from his automobile in Jersey City six months ago.

Additional finger prints were taken from the six sawed-off shotguns, a pair of wire cutters and a pair of bolt cutters found in this machine.

County Physician John L. Suydam discovered in an autopsy on Kearney's body today that he had been shot twice in the right side of the chest, nine inches below the right collarbone. Both wounds were from 44-calibre bullets fired from an automatic.

PUBLISHED BY WOMEN ONLY.

Woman Citizen Passes Into Hands of New Corporation.

Formation of the first publishing company exclusively controlled and financed by women was announced yesterday at the offices of the Woman Citizen, 171 Madison Avenue, which will be published by the new company, known as the Woman Citizen Corporation.

The Woman Citizen was started in 1870 as the Woman's Journal and was published by Henry Blackwell and his wife, Lucy Stone, pioneers of the suffrage movement. In 1917 it was purchased by the Leslie Woman Suffrage Commission, headed by Mrs. Carrie Chapman Catt, with funds left by Mrs. Frank Leslie, and its name was changed to the Woman Citizen. Four years later it was reorganized as a magazine of non-partisan information for women voters.

The new company is composed of women from seventeen States. Among those from New York are Mrs. Raymond Brown, Mrs. Wendell T. Bush, Mrs. A. Barton Hepburn, Mrs. Elon Huntington Hooker, Mrs. Otto H. Kahn, Mrs. Henry Goddard Leach, Mrs. V. Everit Macy, Mrs. Herbert L. Pratt, Mrs. John T. Pratt, Mrs. Frank A. Vanderlip, Mrs. Caspar Whitney and Mrs. William G. Willcox.

More Commitments to Sing Sing.

Special to The New York Times.

OSSINING, N. Y., Oct. 5.—There were sixty-five convicts lodged in Sing Sing Prison this September, compared to fifty-five in September, 1925—an 18 per cent. increase, which prison officials say means that the courts are making better progress in bringing malefactors to justice.

REGISTER OR YOU CANNOT VOTE!

If you do not register you cannot vote. There will be registration in New York City all this week. The registration places will be open from 8 to 10:30 P. M. the first five days and from 7 A. M. to 10 P. M. on Saturday.

Jay-Thorpe INC.
57th Street West

SPORTS FROCKS

interpret the new daytime mode

Wool crepe is an ideal fabric to express this new sports tendency—and one of the smartest, according to Paris. Jay-Thorpe presents individualized versions of these sports frocks in one and two-piece types, moderately priced at

45.00

SPORTS SHOP—THIRD FLOOR

Jay-Thorpe INC.
57th Street West

Fine Furs

Individual and exclusive models in all the fashionable furs, for Sports, Afternoon and Evening wear. Moderately priced. Models ready for wear or made to order.

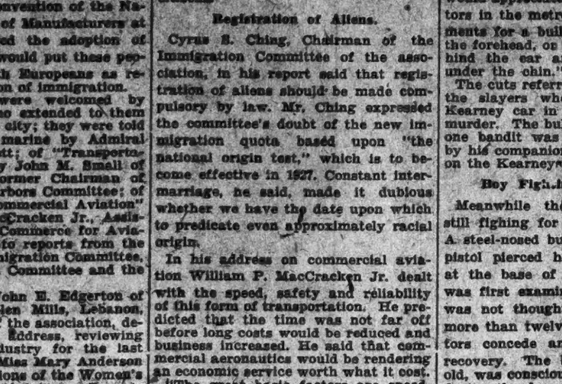

COLORS TO KNOW

Cedarwood and Dusk grays —they're entirely new

Suits and Four Winds topcoats tailored by Hart Schaffner & Marx

$50

New tick patterns—Cedarwood or Dusk gray grounds flecked with white

WALLACH BROTHERS

Broadway corner 29th Broadway below Chambers | Fifth Ave opposite the Library And at 12 East 42nd Street | 41st at 7th Avenue 146-148 West 125th

GLASTENBURY
Knit
UNION SUITS

Special Attention Given To Sizes

GLASTENBURY Established 1855 KNITTING CO. REG. U.S. PAT. OFF.

GLASTENBURY TRADE MARK REG. U.S. PAT. OFF.

Made to Fit Made to Wear

Guaranteed NOT to Shrink
70 Years of Reputation
Robert Reis & Co.
Wholesale Distributors
New York City

WE PARK YOUR CAR—COMPLIMENTARY SERVICE TO OUR PATRONS

Franklin Simon & Co.

For Madame and Mademoiselle

From London

A NEW ROBERTS SWEATER IN AN ENTIRELY NEW WEAVE

18.50

Exclusive

Of all-wool zephyr yarn with horizontal contrasting stripes: beige with brown, natural with rust, gray with French blue or navy with red.

THE SWEATER SHOP
Fifth Floor

Franklin Simon & Co.

For Madame and Mademoiselle

THIS YOKED SKIRT OF KASHMIR—SIDE PLEATS ITS FRONT

16.50

Made in our own Fifth Avenue Studio of fine Kashmir, in gray, beige, cocoa or natural.

THE SKIRT SHOP
Fifth Floor

Franklin Simon & Co.

Announcing,

For Madame and Mademoiselle

THE NEW SLAVE BRACELET GLOVES ARRIVE FROM PARIS

5.50

Fine one-clasp French kid gloves—each wearing its own slave bracelet on the cuff. White, black, mode or tan.

THE GLOVE SHOP
Street Floor

Franklin Simon & Co.

For Madame and Mademoiselle

Fifth Avenue at 38th Street

Telephone WISconsin 9600

For Mademoiselle (14 to 20 years)

JUST OVER FROM PARIS

FULL LENGTH SUEDE LEATHER COATS - BRIGHT, LIGHT AND SMART

Made of the finest quality French suede—and smart in fashion as only an imported Paris coat can be.

89.50

The price is as exceptional as the fashion is exclusive

Don't think of any suede coats you have ever seen before for these are quite different—bright as flowers, light as feathers, soft as velvet.

Violet, rose, green or Paris fawn lined with matching wool repp.

MADEMOISELLE'S COAT SHOP—*Third Floor*

Franklin Simon & Co.

For Mademoiselle (14 to 20 years)

AFTERNOON FROCKS WITH THE NEW *BALLON* HEM-LINES

One of the smartest new fashions for Mademoiselle is the frock with the harem skirt.

59.50 to 98.50

THE VELVET AND LAMÉ BOLERO FROCK
VELVET WITH THE GOLD LACE SLEEVE
BLACK SATIN WITH WHITE VELVET
BLACK SATIN WITH GOLD BRAID MOTIFS

MADEMOISELLE'S FROCK SHOP—*Third Floor*

Franklin Simon & Co.

For Madame and Mademoiselle

EASTERN MINK-FUR COATS ARE THE COATS OF FASHION

The extremely supple rich dark skins are matched and worked with infinite skill.

1650.00 to 6500.00

Ready for Immediate Selection Or Made to Individual Order

Presenting a collection of distinguished models in the newest fashions, ready-to-wear, or ready-to-be-made to individual order from skins you may personally select.

THE FUR SHOP—*Sixth Floor*

Entire contents copyrighted, 1926, by FRANKLIN SIMON & Co., Inc.

COURT RULE FAILS TO ALTER RENT LAW

State Housing Board Holds Decision on Eviction Is Not Nullifying.

SPECIAL SESSION OPPOSED

Board Informs Governor Smith There Is No Need for Law Revision by Legislature.

The State Housing Board does not consider the recent decision of Municipal Court Justi Carroll in a rent case as nullifying the emergency rent laws and it was advised yesterday by its counsel, Engelhard, Pollack, Pitcher & Stern, that the Carroll decision does not spell defeat for the law. Justice Carroll ruled that a landlord could evict a tenant without explaining what use he intended to make of the vacated property. Justice Carroll's decision was made in the case of Fletcher A. Miller, a landlord, against Charles A. Miller, his brother, who occupied an apartment at 886 McDonough Street, Brooklyn. The court issued a warrant for the tenant's eviction but withheld execution until Jan. 1, 1927.

"This decision does not mean that the rent laws are to be upset," said Carl S. Stern. "It is simply the opinion of one Judge and does not bind any other Judge. Already, I understand, another Judge has decided a case just opposite to the Carroll ruling. If another case comes up the Housing Board will be glad to join and will file briefs."

Governor Smith referred to the board a communication from Harry Allen Ely, Chairman of the Audubon Community Council of Washington Heights, who sought light on the question involved. The board said yesterday that it would take action in the Miller case if necessary, and would join if an appeal is made. The Housing Board, however, in view of the opinion of counsel, does not see any need to urge a special session of the Legislature to revise the present laws, and it has so advised the Governor.

The conference on housing which the board was to have with the Governor and to which a number of persons interested in the housing situation had been invited, has been postponed. This was because the date set conflicted with engagements made by the Governor to attend the Erie Canal Centennial celebration. A later date for the conference will be announced.

$30 Bookkeeper, 69, Held for Theft.

Isaac B. Guest, 69 years old, a bookkeeper living at 913 Green Avenue, Brooklyn, was arrested yesterday, charged with having robbed his employers, Hawley & Hoops, candy manufacturers, of 271 Mulberry Street, of $6,000, by changing the amounts on cash vouchers. Guest admitted the charge, the police said. He received only $30 a week and could not meet his living expenses, he said.

MAYOR TURNS SCHATCHEN.

Will Give Dance to Marry Off Girls in English Town.

WALLASEY, England, Oct. 5 (AP).—The Mayor of this Cheshire town, which is filled with marriageable maidens, recently issued a statement about the beautiful girls in Wallasey. There followed an avalanche of letters from young men asking for introductions.

The Mayor now announces that he will give a dance in the Town Hall, where the applicants will have a free-for-all opportunity to seek out life partners. The Mayor promises to act as best man for the first couple to marry.

REGISTER TODAY!

Registration is necessary for a vote in the general election on Nov. 2. Registration in New York City will be held all this week. The registration places will be open from 5 to 10:30 P. M. the first five days and from 7 A. M. to 10 P. M. on Saturday.

For Your Windows—

Oxford Cross-Net Panels

2½ yds. long. In Blue, Gold, Rose and popular combinations. *Special at* $4.00 *each*

McGibbon

3 West 37th Street, New York

NEAR FIFTH AVENUE

Telephone WIsconsin 7900

The Corner Shop

At the Corner Shop, devotees of Spanish decoration can now completely carry out the Spanish scheme.

Old Alpujarra RUGS

Out of the narrow streets and arches of Granada come these old rugs. Soft, strongly made and warm, the Alpujarras (a century ago made for bed spreads) now beautifully serve as wall hangings, bed coverings or rugs. They are heavily tufted, of primitive Moorish designs,—some brilliant, some sombre.

THE CORNER SHOP presents 150 of these rugs. A remarkable collection; not only a very large one, but one of the best preserved. They were formerly quite costly, but we now offer them in an unusually low price range.

$59.50 to $119.00

Seventh Floor, East Building, Front

MACY'S

34th Street and Broadway New York City

SAKS - FIFTH AVENUE

FORTY-NINTH to FIFTIETH STREET

Telephone Plaza 4000

Topcoats
Overcoats
Business Suits
Camel's Hair Coats
Knickers
Collars
Walking Sticks
Dinner Suits
Cutaway Coats
Waistcoats
Riding Boots
Sweaters

Sports Suits
Storm Coats
Cravats
Umbrellas
Full Dress Suits
Shoes
Dressing Gowns
Hosiery
Pyjamas
Braces
Shirts
Handkerchiefs

Saks-Fifth Avenue Presents

MEN'S CLOTHING AND ACCESSORIES

Restricted to the faultlessly correct—yet varied to insure individuality

The suits and topcoats which are tailored in our own workrooms invariably follow the accepted London manner of styling—in addition, there is an excellent selection of overcoats made expressly for Saks-Fifth Avenue in England. Scott, the famous Hatter, McAfee, the famous Bootmaker, and Hawes and Curtis, famous Haberdashers, also contribute to our selections, in each case confining their representations to this establishment. Thus, Saks-Fifth Avenue is the converging point at which London and New York present what is smartest for men.

PRO REGE

ALAN McAFEE LTD

KILGOUR & FRENCH LTD 33a DOVER ST PICCADILLY. LONDON.W.1.

BY APPOINTMENT HAWES & CURTIS LONDON

BY APPOINTMENT

SCOTT & Co. Hatters to H.M. the King & The Royal Family 1 OLD BOND STREET PICCADILLY, W.

SATIN HATS
METALLIC HATS and
NEW SMALL VELVETS

$8.50

Metal cloths
are combined with duvetyn or velvet.
Satin is used alone or with velvet.
Very chic, very small velvet hats
are in black, jungle, Chanel or brown.

Small and Full Headsizes.

Second Floor, East Building, Front.

MACY'S

34th Street and Broadway, New York City

SAVE 30%

Licensed under the General Electric Company. 10-15-25-40 and 60 watt guaranteed. 5 for $1 21c ea.

NITROGEN LAMPS
75 watt 32c | 100 watt 35c
150 watt 47c | 200 watt 60c

GUARANTEED ELECTRIC HEATERS
10-in. BOWL: OUR PRICE $2.75
SPECIAL .....

ELECTRICAL & ENGINEERING CO.
719 Eighth Av. (45th St.) Lack. 6900
2617 Broadway (99th St.)

BROOKLYN EXPOSITION

A play-[illegible]

The World Series

2:30 P. M. Today

Grand Central Palace

Lexington Avenue at 46th St., Manhattan

Sept. 27—Oct. 9

"Old Comfort" In New Shoes!

—this is more than just a statement. It means that in Dr. Reed Cushion Shoes your feet are easy from the instant you slip them on.

There is never that slipping, rubbing or chafing that make ordinary shoes so distressing to the wearer.

In this notable footwear the foot rests on a soft, resilient cushion that springs the foot into natural action with every step you take.

The "Combination" (Illustrated) paves the way of smart style and enjoyable comfort that men like.

Dr. A. Reed CUSHION SHOES
J.P. SMITH SHOE CO. Makers CHICAGO

Sold Only by
1372 BROADWAY
Corner 37th Street

Sunday Excursion

$6.00 Round Trip Luray Caverns AT LURAY, VA.

$6.50 Round Trip Grand Caverns AT GROTTOES, VA.

Sunday, October 10

SPECIAL TRAIN

Leaves New York, Saturday Night, Oct. 9
Pennsylvania Station...8:35 P.M.
Hudson Terminal.....8:30 P.M.
Jersey City.....8:33 P.M.

Stopping at Newark, Elizabeth, Rahway, Metuchen and New Brunswick

Sunday, October 10
Arrives Luray.....6:55 A.M.
" Grottoes (Gr. Caverns) 8:15 A.M.

RETURNING
Leaves Grottoes (Gr. Caverns) 11:00 A.M.
" Luray.....12:20 P.M.
Admission to Caverns (Including tax) $1.00

Pennsylvania Railroad

HEAD OF UNIVERSITY OUSTED BY REGENTS

Appointees of Washington Governor Give Dr. Suzzallo Leave to Get Rid of Him.

12 OTHERS QUIT IN PROTEST

Action Without a Hearing Follows Two-Year Fight With Gov. Hartley —Students Threaten Strike.

SEATTLE, Wash., Oct. 5 (AP).—Dr. Henry Suzzallo, for eleven years President of the University of Washington, was out of office today, the loser in a fight of two years' duration between supporters of Suzzallo's educational program and Governor Roland H. Hartley.

Regents of the university, a majority of whom are appointees of the Governor, last night requested Dr. Suzzallo's resignation, effective today. He declined to quit, protesting that no reasons had been given for his dismissal and that he had had no hearing.

The regents then gave him a leave of absence and appointed David Thomson, Dean of the College of Liberal Arts and Dean of Faculties, as acting President.

Mrs. Ruth McKee of Kelso and John T. Hefferhan of Seattle, the only Regents not appointed by Governor Hartley, resigned today as a result of the action taken regarding Dr. Suzzallo. In a letter to the Governor, Mrs. McKee protested against the "summary and unwarranted dismissal" of Dr. Suzzallo, "without a single charge" against him and "without giving him a hearing."

Four thousand of the school's 6,500 students held a torchlight procession through the campus last night, chanting "Strike, strike, strike!" They gathered in front of Dr. Suzzallo's campus home, where he asked them to refrain from demonstrations and to return to their classes today.

Although it was reported, when classes began today, that students of the university were not observing a strike announced last night by notices posted on fraternity doors, later observations showed a diminished attendance.

Hartley's ill feeling toward the educator is said to have started when Dr. Suzzallo, as Chairman of the State Council of Defense during the World War, recommended an eight-hour day in Washington lumber camps. Hartley, a timber owner, opposed the suggestion, which was adopted by the Government.

Governor Hartley today characterized statements that he entertained ill feeling toward Dr. Suzzallo because of the latter's advocacy of the eight-hour day in lumber camps as "untrue in any detail, false and misleading."

The university President also opposed a cut in State educational appropriations advocated by the Governor.

Dr. Suzzallo was graduated from Stanford University in 1890 and taught there and at Columbia, Yale and California Universities. In 1919 he was offered the Presidency of the University of Pittsburgh at double the salary here.

RUMANIA'S QUEEN IS WELCOMED IN PARIS

Continued from Page 1, Column 7.

beige velvet, flecked with cream and heavily trimmed with blue-gray fur. White silk gleamed where the collar was thrown back at the neck. Her stockings, gloves and shoes were tan.

This afternoon, however, when she descended to the lobby on the way to her dressmaker's, she appeared in regal purple—a hat of that hue exactly matching a cloth cloak that dropped within a foot of her ankles. Princess Ileana, who wore a tan silk hat rakishly tilted on the back of her head, was rather simply dressed, being attired in a girlish blue frock which ended a few inches below her knees. A small leopard fur was around her neck.

Queen Marie, accompanied by Prince Nicholas, wound up her day by attending a performance of Henry Bernstein's "Felix" at the Gymnase Theatre. Tomorrow she will lunch with the Maharajah of Kapurthala. She will then go on another shopping expedition.

No public appearances have been arranged for the Queen during her visit in Paris, which for the most part is one of preparation for her longer trip to the United States. She is frankly looking forward to this with mingled feelings, as she shares with many of her entourage a dread of seasickness. Finding that she had forgotten her favorite anti-seasick pills, the Queen last night sent a message to her palace at Bucharest to have them sent on to Paris by airplane.

PRESIDENT TO DINE QUEEN.

Full Itinerary of Rumanian Royal Party's American Tour.

Special to The New York Times.

WASHINGTON, Oct. 5.—Plans for the official reception of Queen Marie of Rumania have been completed by the State Department. She will be met upon the arrival of the Leviathan at Quarantine on Oct. 16 by J. Butler Wright, Assistant Secretary of State, who, as representative of President Coolidge will extend an official welcome. The Queen and party later will come to Washington on a special train provided by the United States Government, arriving here the evening of Oct. 18.

President and Mrs. Coolidge today sent out invitations to a dinner they will give on Tuesday, Oct. 19, in honor of Queen Marie. As on May 24, when President and Mrs. Coolidge asked a dinner party of fifty to meet the Crown Prince and Princess of Sweden, the Cabinet, members of the House and Senate Committees identified with foreign affairs, and officers of the State Department and their wives probably will be present.

John Nelson Morris, former United States Minister at Bucharest, called on the President today to discuss with him the details of the royal visit and more specifically the nature of the reception to be tendered Queen Marie when she visits Chicago.

Special to The New York Times.

DETROIT, Oct. 5.—The American itinerary of Queen Marie, given to a Detroit friend by a Rumanian official, is as follows:

Oct. 18, New York; 19-20, Washington; 20, Baltimore; 20-23, New York; 24, Philadelphia; 25, Buffalo; 26, Montreal; 27-30, Canadian tour; Vancouver, Oct. 30-Nov. 3.

Nov. 4, Portland, Ore.; 6-8, San Francisco; 9, Yosemite National Park; 9-13, Los Angeles (tentative); 14, Grand Canyon; 17, Denver; 18, Kansas City; 19, St. Louis; 21-24, Chicago; 26, Minneapolis, 28, St. Paul; 30, Chicago-Louisville; Dec. 1, Cincinnati; 2, Indianapolis; 4-6, Detroit; 6-8, Cleveland; 8, Pittsburgh; 10-13, Washington, 13-15, New York.

Alms Basin From King George To Be Presented to St. John's

King George of England will present a silver alms basin to the Cathedral of St. John the Divine. Word to this effect was sent to Bishop William T. Manning, who arrived home from Europe last Friday, by the British Embassy in Washington. The Bishop made the announcement yesterday.

The design for the gift has already been approved by the King. The basin is being made by Omar Ramsden and will be finished in two or three months.

ANOTHER TRADESMAN PEER.

Lord Hamilton About to Open Small Milk and Vegetable Store.

Copyright, 1926, by The New York Times Company.

Special Cable to THE NEW YORK TIMES.

LONDON, Oct. 6.—The latest peer to become a storekeeper, according to The Daily Express, is Lord Hamilton of Dalzell. It is stated, says that paper, that a small store at Motherwell, near Glasgow, where certified milk and vegetables are to be sold is to be conducted under his direction.

Lord Hamilton has a seat near Motherwell and owns about 2,500 acres of land. He was formerly Lord-in-waiting to King Edward VII and King George.

DON'T FORGET TO REGISTER THIS WEEK!

There will be registration in New York City every day this week. The registration places will be open from 6 to 10:30 P. M. the first five days of the week and from 7 A. M. to 10 P. M. on Saturday.

BRILL BROTHERS

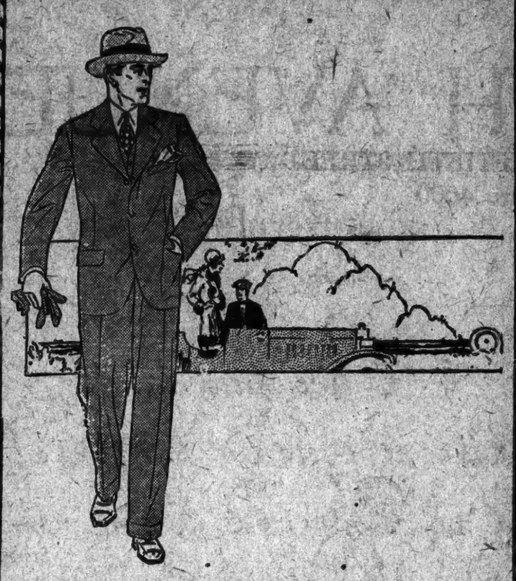

IS THIS FRANK ENOUGH *for* YOU?

EVERY man needs a BLUE SUIT—and that goes whether he buys it from us or from someone else—we naturally would like your business and we have the kind of blues that deserve it—but even a blue suit from somebody else is better than no blue suit at all—that's how imperative a blue suit is.

Single or Double-Breasted

$35 to $65

Brill Brothers

Broadway at 49th St. | 35th St. and 7th Ave. | Cortlandt St. Near Greenwich

EIGHTY-FOUR YEARS OF FAITHFUL SERVICE

GIMBEL BROTHERS

32ND STREET - BROADWAY - 33RD STREET NEW YORK CITY

OUTSTANDING SALE

1200 Luxurious Silk NIGHTGOWNS

$5.00

REGULARLY $6.95
REGULARLY $8.95
REGULARLY $9.95

Gems of intimate loveliness! Silk nightgowns that would attain rare beauty by their quality alone; but that are enhanced all the more by delicacy of design and finesse of workmanship. Heavy crepe de chine gowns with lavish lace trimmings or exquisite tailoring. In the softest of flower-blossom tints.

Fashioning and Finishing of the Finest

GIMBELS LINGERIE SHOP—*Second Floor*

Stern Brothers

42nd and 43rd Streets. West of Fifth Avenue LONgacre 8000

MEN! *Today at 9 A.M.*

We Will Place on Sale

500 All-Wool Imported and Domestic

SWEATERS

Coat and Slip-over Models

$5.85

Regularly $10.00, 12.50 and 15.00

Beautifully made of fine imported and domestic pure worsted yarns. In a variety of attractive novelty patterns. Plain colors with contrasting trimmings—contrasting striped, checked or mottled front. Models correct for golf, street, business and sports wear. Sizes 34 to 46.

Men's Sections—Main Floor

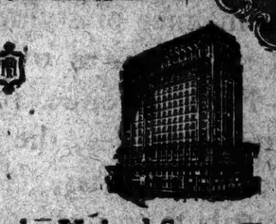

In all the United States—

there are only nine hotels which are acknowledged by hoteldom itself as symbolical of the elegance and luxury of modern times.

WHEN comparisons are made these nine hotels are always in mind, and rightly so because they represent the highest achievement in providing distinguished guests with service and luxury to which they are accustomed.

In New York City, on account of its greatness and the necessity of supplying these accommodations to a large number of guests, there are two such hotels—The St. Regis and one other. They have shared this high honor for years.

And now, a new freshness is being added to the sumptuous atmosphere of the St. Regis—a newness as elaborate as its original furnishings and quite in keeping with its splendid traditions. Under the new management it is being refurnished and redecorated throughout. *Suites of any size can be arranged.*

HOTEL ST. REGIS
5th Avenue at 55th Street, New York

United States *High-Size Cushion*

HERE is a tire that is cutting hauling costs on trucks all over the country.

It is built extra high with rubber that is tough enough to take all the rough going with a minimum of wear. You will be surprised at the mileage in this tire.

The scientifically designed dimples on the side wall allow sufficient tread distortion to afford the cushioning necessary for protection of vehicle and load.

The tread itself permits efficient tractive effort and non-skid protection.

United States Rubber Company
Trade Mark

For Sale By

New York City—Scanlan & McGirr, Inc., 535 W. 30th St. Lackawanna 6511.
New York City—Morris Wolowitz, 112 Stanton St. Orchard 2478.
Bronx—Camera Bros., Inc., 98 Southern Blvd. Mott Haven 3116.
Brooklyn—Litcher Bros., Inc., 383 North 10th St. Greenpoint 1333.
Brooklyn—G. J. Seeman Automotive & Radio Co., Inc., Bedford Av. at Madison St. Sterling 5100.
Staten Island—Otto Tilede, Prop., Harbor Rubber Co., 3080 Richmond Ter. Port Richmond 4713.
New Rochelle—Edw. V. Dolan, 11 Garden St. New Rochelle 1288.
Nyack—Halve & Blauvelt.
Yonkers—Ons Matzke, 5 Woodworth Av. Yonkers 4729.
Poughkeepsie—C. H. C. Tiffany, Prop., Tiffany Diamond Garage, 92 Market St. Poughkeepsie 2250.
Freeport—G. B. Smith, Inc., 21 N. Market St. Freeport 418.
Hoboken—The Weber Truck Tire Co., Inc., 600 Newark St. Hoboken 647.
Newark—Baldwin Tire Co., 61 E. Kinney St. Terrace 1044.
Paterson—Kate Motor Car Co., 29 Union St. Sherwood 1550.
Somerville—Apgar Brothers, W. Union Ave. Bound Brook 032.
Perth Amboy—A. Miller, Miller's Garage, 205 Market St. Perth Amboy 1536.
Plainfield, N. J.—The Plainfield Auto Tire Co., 407 Watchung Av. Plainfield 1900.

POINCARE TO DEMAND DEBT RATIFICATION

Plans Sop to French Public Opinion by 'Reservations' in a Preamble.

TREATY TEXT NOT AFFECTED

Argues Sale of German Bonds Here Is Impossible Till Debt Question Is Settled.

Copyright, 1926, by The New York Times Company.
Special Cable to THE NEW YORK TIMES.

PARIS, Oct. 5.—Premier Poincaré today told the President of the Chamber Finance Commission that he intended to demand ratification of the Washington-London debt settlements as soon as possible after Parliament reconvenes—on Oct. 26 or Nov. 3—and, if the commission is ready in time, before discussion of the 1927 budget.

In order to make the Washington accord palatable to the large proportion of Parliamentary opinion which asks for "reservations," the Premier will preface the text of the Berenger-Melon agreement with a statement of the French case for a safeguard.

In dealing with the British debt this method will not be used, because letters exchanged by M. Caillaux and Mr. Churchill contain the necessary safeguard and transfer clauses.

Preamble for Home Consumption.

It is asserted that the preamble with which the French Premier will begin presentation of the Washington agreement to Parliament for ratification will be solely intended to satisfy public opinion here. No reference whatever will be made to Germany or reparations, it is learned, and the wording will be couched carefully and considerately in order to eliminate as fully as possible any occasion for controversy in the United States Senate when in turn it considers the debt settlement plan.

The clauses will begin with the word "whereas" and will, while acknowledging the equity of the settlement, say that France may be obliged to solicit reconsideration of the agreement should circumstances prevent her at some future time fulfilling any clause in the agreement or paying any full annuity.

In this manner the Premier hopes to avoid the stigma which has been attached to "reservations," but nevertheless to make an honest statement that France may be faced with unexpected financial difficulties which may require consideration on the part of her creditors.

To Raise Question of Confidence.

To give full significance to the Government's determination to carry the measure through, M. Poincaré will ask that the vote be one of confidence in his Government, and unless surprises occur it is deemed unlikely that Parliament will take the risk of rejecting the settlement, with all that this might entail.

Another strong argument which undoubtedly will be brought to bear will be the impossibility of marketing German railroad and industrial bonds in the United States unless France settles the debt question. Furthermore, it is reported that M. Poincaré realizes that stabilization of the franc and the subsequent return to normal currency is impossible without the support of the Federal Reserve Bank and the Bank of England.

The Socialist Deputies announce their intention of demanding adjournment of the war debt debate until new negotiations are undertaken or the introduction of definite transfer and safeguard clauses into the settlement measure is presented. It is, however, forecast by political observers that M. Poincaré will not have serious trouble in obtaining a majority by presenting the debt agreement in the form outlined above.

There is apparently some desire on the part of the Cabinet to obtain the reaction both in France and in America to this form of procedure before putting it into actual operation.

Here there are two distinct opinions. Some Deputies of very different parties contend that these reservations can be incorporated in the bill of ratification without modifying the text of the agreements signed in Washington and London. The more general opinion, however, is that the preamble suggested by the Premier will avoid difficulty in the passage of the settlement by the American Senate because it will be of a unilateral character.

So far as America is concerned, it is argued, ratification of the agreement can be achieved without any account being taken immediately of the considerations set forth in the preamble. Before they could have force they would have to form the subject of separate negotiations and of an additional agreement between France and the United States, and these negotiations might well be postponed until the necessity for their considerations arises, if it does.

SAYS POWERS URGE BOND SCHEME HERE

But Paris Report of Appeal Here Is Denied in Washington.

PARIS, Oct. 5 (AP).—Flotation of German railroad, industrial and reparations bonds in the United States has become a settled policy of the principal Continental allied countries entitled to reparations.

The French Government, which formerly was adverse to the scheme because of the large sacrifices it would be obliged to make in order to render the securities attractive to American investors, now is earnestly in favor of the scheme because of the ready cash in dollars the flotation of the bonds would make available for use in Premier Poincaré's stabilization plans.

France, Italy and Belgium, who have been especially interested in the project, have had the matter up at Washington, it was authoritatively learned today. They seek to persuade the American Government to allow American banks to interest themselves in the project. It is understood that the French used the argument that floating these bonds will make it easier for France to stabilize the franc and hence make the payment of war debts less burdensome.

Copyright, 1926, by The New York Times Company.
Special Cable to THE NEW YORK TIMES.

BERLIN, Oct. 5.—Louis Loucheur, former French Finance Minister and member of the French delegation to the last Assembly of the League of Nations is expected to arrive in Berlin tomorrow to open Franco-German discussion on the financial phases of the accord reached between Foreign Ministers Briand and Stresemann at Thoiry.

It is understood at Wilhelmstrasse that M. Loucheur has no formal mandate from the French Government but comes merely in an unofficial capacity. Nevertheless he will confer at length both with Dr. Schacht, President of the Reichsbank, and other German experts, and S. Parker Gilbert, the Reparations Agent General, relative to the question of mobilizing German railway bonds for stabilization of the franc.

Washington's Attitude on Bonds.

Special to The New York Times.

WASHINGTON, Oct. 5.—The sale of German reparations bonds in this country, either through American banks or otherwise, has not been taken up with the Washington Government in any manner, according to officials. Consequently they were somewhat at a loss to understand the report from Paris that France, Italy and Belgium had approached Washington on the proposition of allowing American banks to sell the bonds.

There appears to be considerable misunderstanding abroad of the position of the American Government, due in part to the publication in Parisian dispatches last Saturday afternoon of a Havas Agency dispatch which credited the White House with having stated that American bankers, if asked to sell German railway bonds, should consult their Government, which was "known to be opposed to the purchase of German obligations."

The Havas report did not accurately represent the attitude of the American Government. In an authoritative quarter it was stated tonight that neither President Coolidge nor his "spokesman" had authorized any statement intimating that there was opposition to the sale of German rail bonds in this country.

The American Government itself would not buy any of the bonds, and that is believed in Washington to be understood in European capitals. If the bonds are to be sold in the United States it will be to American bank and private investors. The position of the Washington Government is understood to be that if they are so offered it will rest entirely with American banks and investors to determine whether they consider it advisable to purchase them.

For some years, however, it has been the uniform practice of American banking interests, before embarking on the purchase of large issues of foreign bonds to consult the American State Department and ascertain whether it entertained any objection. What the attitude of this Government would be toward such a request in the case of German railway bonds would not be determined until it had been received.

HARVARD HAS KOSHER CAFE.

Jewish Union Provides Eating Place for Orthodox Students.

Special to The New York Times.

BOSTON, Oct. 5.—A kosher cafeteria at Harvard College was opene today under the direction of the Union of Orthodox Jewish Congregations in America. It is the first time, according to the union, that Jewish students at Harvard have had a place to eat in keeping with the dietary laws of their religion.

Opening of the restaurant, with its kosher inscription on the windows, in the very shadow of the venerable Harvard halls, caused something of a stir because of the attitude taken by the college authorities a few years ago in restricting the number of Jews and other races among entering students.

$1,000,000 for Tunnel Approach.

TRENTON, N. J., Oct. 5 (AP).—An additional expenditure of more than $1,000,000 for constructions of part of the approach to the Hudson River vehicular tunnel in Newark was authorized by the State Highway Commission today. Bids for the two additional sections will be received on Nov. 1. The new work will include a steel bridge 240 feet long over the Central Railroad at Brill's Junction and a viaduct of concrete and steel 2,100 feet long.

L. P. Hollander Co
Est. 1848

FOR FEMININE SPORT LOVERS

FROM the gorgeous colorings of the October foliage we have chosen the tones for our new Sport Coats. Reds, Browns, Greens are blended with furs of grey and brown in many shades. Smart materials and a variety of becoming models personally selected in Paris. The prices commence at $145.

552 Fifth Avenue New York

Saks-Herald Square
Broadway at 34th Street

Specialists in
Chauffeurs' Apparel
for a quarter of a century

A complete line of up-to-the-minute Fall and Winter apparel and accessories now ready.

Chauffeurs' Apparel Shop—Seventh Floor

EASE IS THE IDEA IN MEN'S DINNER SUITS

One button, single breasted jacket
Tailored by Hart Schaffner & Marx

$50

Coat and trousers

We've given special study to the fitting of evening clothes. Models are designed for every type of figure. "Hard-to-fit men" is a thing of the past

WALLACH BROTHERS

Broadway corner 29th
Broadway below Chambers
Fifth Ave opposite the Library
And at 12 East 42nd Street
41st at 7th Avenue
246-248 West 125th

Broadway Saks-Herald Square at 34th Street

Presents

FUR COATS
of Regal Distinction

Fashioned from Pelts of Exceptional Quality by Expert Furriers Who Have Modeled Them Along the Distinguished Lines Laid Out by Paris!

Natural Mink Coat
A superbly designed model, finished to the fine point of luxury!
$1275

Cocoa Ermine Coat
A stunningly youthful coat of choice skins with handsome shawl collar of fox. *Sketched.*
$950

Black Caracul Coat
Particularly striking with a beautiful collar of baum marten.
$795

Gray Caracul Coat
Silver dyed fitch collar and cuffs blend harmoniously into the uniform color scheme.
$550

Japanese Mink Coat
Of perfectly matched skins featuring the new dolman style sleeves.
$895

Karamorie Coat
Black Russian caracul in a new and novel form. Trimmed with loutreaux [baby otter].
$495

Gray American Broadtail Coat
Most unusual with its slight flare and squirrel trimmed panels.
$495

Natural Gray Squirrel Coat
Of dark Siberian skins with shawl collar of platinum fox.
$550

FUR DEPARTMENT FIFTH FLOOR

Extra! Good news for the Big Fellows!

No extra prices for extra sizes; our stocks of Fall and Winter clothing include suits and overcoats to fit 54 inch chests. But the prices are no larger than for our regular sizes.

Ditto hats—include size 8!

And shirts—include 20 inch neckbands!

And shoes—include 12's!

In every case, quality as big as we can get!

ROGERS PEET COMPANY

Broadway at Liberty
Broadway at Warren
Broadway at 13th St.
Herald Sq. at 35th St.
"Six Convenient Corners"
Fifth Ave. at 41st St.
Tremont at Bromfield Boston, Massachusetts

Furs
Remodeled in the Silhouette Revealed by Paris Originals
Imported by Gunther

The authentic developments of the new Mode are displayed in the collection of Paris Originals recently selected by our Representative at the openings of the famous Couturiers.

These Creations may be studied at your leisure in consultation with our designers before directing the remodeling of your fur coat. Thus one may be assured of the latest Paris changes in this season's remodeled garment.

Gunther FURS
FIFTH AVENUE AT 36TH STREET
FOUNDED 1820

POVERTY URGED COLUMBUS ON

Some of the many untold hardships suffered by Christopher Columbus before he set out on the expedition that brought him to the Western Continent are discussed next Sunday in The New York Times Magazine. He was spurred by both poverty and love.—Advt.

Banister Shoes

The Trend is a winner with men who set the pace. A thoroughbred shoe that steps ahead of Fashion with quality and distinction to boot.

A Banister Model shown in Black and Tan Russia Calf.

PARKER & DIEMER
1376 BROADWAY at 37th St.
Our Only Store.

"SWEENEY HAS A NEW DRESS SUIT"

For Full Particulars
See Next Sunday's
SUNDAY NEWS
New York's Picture Newspaper
5c EVERYWHERE

Mr. Salesmanager
I HAVE SOLD

Food products across the counter in a retail store which I owned.
Clothing to dealers.
Refrigerators to dealers.
Tobacco products to wholesalers, jobbers and dealers.
Unquestionable references.
If you have a nationally advertised, trade-marked article,
I CAN SELL IT.
C 1045 Times Annex.

FEAR CHINESE SLEW 10 IN LOST CARAVAN

Dr. Andrews, Head of Asiatic Expedition, Tells How Party Became Separated.

WILL RETURN NEXT YEAR

Denies Loss of Equipment Worth $250,000—Puts Total at $12,000 —To Lecture in London.

The report that the last Central Asiatic Expedition under Dr. Roy Chapman Andrews had lost equipment worth $250,000, was denied yesterday by Dr. Andrews, on his return to New York from China. Only the camel train was lost, he said, which, with the gasoline it carried, was worth $12,000. He expressed the fear that the Mongols in charge of the train, his faithful followers for several years, and a Swedish missionary with them, were murdered by bandits.

After the camel caravan was sent ahead one Chinese army retreated from Peking and was followed by another, forming a battle line more than 200 miles long through which Dr. Andrews was unable to penetrate. He tried three times, but was shot at and forced back each time.

"We have never had trouble before because civil war in China has usually been very civil, but this time it was not," said Dr. Andrews. "However, the expedition is merely postponed until next year, when we have reason to believe that conditions will be better.

"There is strong reason to believe that the caravan, together with its entire personnel, has been captured and the men possibly killed. There has been no news to the men or camels for two months. There were 150 camels carrying 4,000 gallons of gasoline, accompanied by a Swedish missionary, Dr. Erickson and ten Mongols.

"Although the expedition has not been able to carry on new explorations, very important results have been accomplished in scientific work, both in China and New York."

Dr. Andrews has been invited by the Royal Geographical Society of London to deliver the opening address before the society on Nov. 8. He will leave New York for England about Oct. 25, and will make a formal presentation of the expedition's geographical results to the society. He also will address the Central Asian Society in London on Nov. 10. Returning to New York, about Nov. 20, Dr. Andrews will spend the Winter in America lecturing, and will leave for China about March 1, 1927.

Gen. Wood to Leave Hospital Today.

MANILA, Oct. 5 (AP).—Governor General Leonard Wood, who recently was operated on for a hernia, has so far recovered that he expects to leave the hospital tomorrow. In a few days he plans to go to Baguio, a resort, to recuperate.

DISCUSSES ADVERTISING IN NEWSPAPERS HERE

Beaverbrook Compares London Revenue With New York, Especially The Times.

Copyright, 1926, by The New York Times Company.
Special Cable to THE NEW YORK TIMES.

LONDON, Oct. 5.—Lord Beaverbrook, proprietor of The Daily Express, speaking on "Advertising" at a meeting of the Publicity Club here, emphasized the value of the advertiser to the newspaper, and in this connection contrasted the revenue figures of THE NEW YORK TIMES with those of several leading London newspapers.

After remarking that newspapers were really public utilities, supplying to the public a necessity just like subway or electric lighting services, Lord Beaverbrook proceeded:

"I never try to persuade the public that the advertiser is of no importance to the newspapers which I control. On the contrary, I look upon him as a man of immense importance and I am prepared to deal with him on that basis.

"Further, I never deny that advertising is the chief sinew of newspaper production. I admit that in one of the newspapers I control the advertiser furnishes nearly 50 per cent. of the revenue and that in another he actually furnishes 60 per cent. of the revenue.

"I was looking only today at the revenue figures of THE NEW YORK TIMES, a paper probably about twice the size in gross revenue of The Daily Mail. THE NEW YORK TIMES has about £5,000,000 of revenue per annum. The Daily Mail has perhaps £2,500,000 per annum.

"Of course I can only estimate the revenue of The Daily Mail, because that paper is associated in its accounts with The Evening News and The Weekly Dispatch.

"THE NEW YORK TIMES has published detailed figures. The net income from the sale of the paper is about £500,000 a year. The net income of The Daily Mail from the sale of the paper is more than £1,500,000 a year so that The Daily Mail has three times the revenue from sales that THE NEW YORK TIMES enjoys.

"But THE NEW YORK TIMES on the other hand has a net revenue from advertising of £4,500,000 against a net revenue of The Daily Mail of something less than £2,000,000 a year.

"The comparison, if applied to The Daily Express or to The Daily Chronicle, is still more startlingly in favor of THE NEW YORK TIMES. The Daily Express and The Daily Chronicle have much larger revenues from net sales than THE NEW YORK TIMES, but both these newspapers have much less revenue from advertising.

"So much is the revenue of these newspapers derived from advertising below the level attained by THE NEW YORK TIMES that if there is development in advertising in England on lines similar to those in New York the advertising revenue of The Daily Mail will in time amount to £12,000,000 a year, and the advertising revenue of The Daily Express and The Daily Chronicle will amount to something between £6,000,000 and £8,000,000 a year each."

Lord Beaverbrook referred to the preparations which several London papers, including The Daily Eypress, are making to increase their size in order to admit more advertising matter, and then concluded:

"Huge profits are being made by some newspapers. I am not jealous of them. I regard them with equanimity while they distribute these immense sums to shareholders. I never have been very good at paying dividends myself.

"I am somewhat encouraged in the policy I pursue, at any rate by the experience of THE NEW YORK TIMES. That newspaper has made huge sums of money for a long period, over many years. But the statement has just been made by those responsible for its direction that so much as 95 per cent. of their net revenue has been put back again into their business. That seems to me to be sound policy.

"Long-established journals, well founded in the confidence of the people and popular to a degree, can show huge profits and distribute them to their shareholders. I do not think it is a possibility for a new and growing property. Any newspaper that is building up its sales must be prepared to forego the distribution of profits to shareholders for a long time."

REGISTER TODAY!

Registration is necessary for a vote in the general election on Nov. 2. Registration in New York City will be held all this week. The registration places will be open from 5 to 10:30 P. M. the first five days and from 7 A. M. to 10 P. M. on Saturday.

MRS. SYMINGTON ASKS $20,000 COUNSEL FEES

Hopes to Get Legal Separation From Husband Who Divorced Her in Maryland.

The Symington divorce suit was reopened yesterday by the filing of papers in the Supreme Court by Max D. Steuer, attorney for Mrs. Ida May Symington, asking that the Court grant her $20,000 counsel fees to prosecute her counter-action for legal separation.

Her husband, Thomas H. Symington, railway supply manufacturer, recently received a decree of divorce in the Hartford County Court in Maryland, but inasmuch as he previously had begun a divorce suit here which is still pending and had been enjoined from commencing similar proceedings elsewhere the decree will not be recognized in New York.

Mrs. Symington declared that her husband was now in contempt of court. She said an early allowance of $7,500 counsel fee, with $2,000 later, had been inadequate.

HANDKERCHIEFS

A variety of designs in Madeira embroidered handkerchiefs. *50c each*

Swiss Handkerchiefs with fine hand spoke hemstitching. Narrow to half inch hems. Unusual value at *$1.00 each*

Irish hand-embroidered handkerchiefs in many different designs. *$1.00 each*

Italian Handkerchiefs with hand-made filet corners and hand hemstitched. *$1.00 and up*

Spanish hand-embroidery in a number of exquisite designs. *$1.50 each*

McCutcheon's
5th Avenue *Telephone* 49th Street *VANderbilt 5430*

CORRECT AUTUMN WEAR for MEN

Shirts—Expertly tailored Shirts of D & J Anderson's Imported Scotch Madras, the finest shirting made. Novelty or Jacquard effects. Neckband style with separate collar. Specially priced, *$4.75*

Pajamas—Cotton Broadcloth in fancy stripes makes these Pajamas. Long-wearing quality in just the right weight for Fall. Excellent value, *$3.75*

Robes—Light weight yet warm robes made from Imported all-wool, striped Flannel. Single breasted styles, *$14.75*
Double breasted styles, *$18.75*

McCutcheon's
5th Avenue *Telephone* 49th Street *VANderbilt 5430*

Lord & Taylor
FIFTH AVENUE NEW YORK

For Every Wardrobe

The Opera Pump

$9.75

A plain opera pump of patent leather should be included in every smart fall and winter wardrobe. It may be worn with or without a buckle, but its chic is enhanced by the addition of one of cut steel.

The cut steel buckles illustrated, $6.50 a pair.

SECOND FLOOR

LINENS

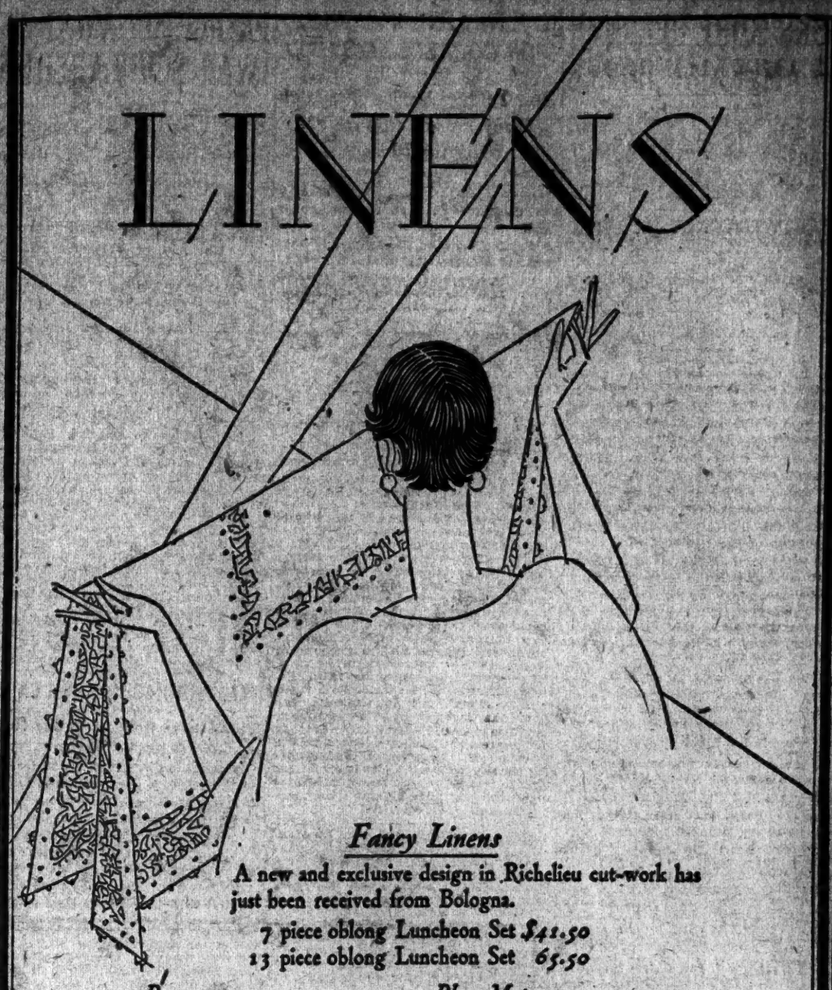

Fancy Linens

A new and exclusive design in Richelieu cut-work has just been received from Bologna.

7 piece oblong Luncheon Set *$42.50*
13 piece oblong Luncheon Set *65.50*

Runners		*Place Mats*	
18 x 36 inch	$12.50 each	12 x 18 inches	$48.00 dozen
18 x 45 "	15.00 "	*Tea Cloths*	
18 x 54 "	17.50 "	36 x 36 inches	$16.50 each
18 x 63 "	20.00 "	45 x 45 inches	22.50 each
18 x 72 "	22.50 "	*Luncheon Cloths*	
Napkins		54 x 54 inches	37.50 each
14 x 14 inches	$13.50 dozen		

Damask Linens

Handsome designs from the world's most famous makers of Linens are constantly being received at McCutcheon's.

Table Cloths 2 x 2 yards up to 2 x 3 yards range in prices from *$7.00* to *$19.50* each. Napkins, from *$7.25* to *$13.00* a dozen.

Bed Linens

Sheets and Pillow Cases of pure Linen or imported Cotton have hemstitched or scalloped ends.

Bath sets include Bath Towels, Mats and Wash Cloths and come in a variety of colors or in all white.

Correct monogramming adds to the beauty of Table or Household Linens. Orders filled promptly.

McCutcheon's
5th Avenue *Telephone* 49th Street *VANderbilt 5430*

No articles on bee-keeping in Australia —but all the news a citizen of a great city wants! *now* 3¢

SATURDAY FIVE CENTS

NEW YORK Evening Post

75 WEST STREET : NEW YORK CITY
TELEPHONE WHITEHALL 9000

ASKS MORE RELIGION IN AMERICAN HOMES

Dr. Stitt Warns of Danger to Children, in Plea at Meeting of Parents and Teachers.

URGES CHURCH ATTENDANCE

Several Speakers Discuss School Problems—Memorial Service for Mrs. E. A. Tuttle.

In an address at the thirteenth convention of the New York State Congress of Parents and Teachers yesterday afternoon at the Hotel Pennsylvania Dr. Edward W. Stitt, Associate Superintendent of New York City Schools, deplored the lack of the old-time religious instruction in the American home.

"Family prayers and even the asking of blessing before meals," he said, "are no longer the rule, but rather the exception. The family Bible, which once occupied a prominent position on the centre-table in the sitting room or parlor, has given place to the victrola or the radio.

"Too many parents consider that they have done their full duty toward their children when they have provided a good home and a satisfactory school. These are excellent and very necessary parts of life's equipment. If, however, parents do not supplement the merely secular preparations for life with a proper religious training through Sunday school and church attendance, there is a great danger that the children will grow up lacking in that proper spirit of real religion which shall in the future make for satisfactory homes and Christian citizenship."

The advisibility of the church as a character builder was emphasized by the Rev. William S. Beard, Chairman of the Laymen's Advisory Board of the Congregational Church of America.

Other speeches during the afternoon session were made by George H. Covey, President of the New York State Teachers' Association, on "Rural School Problems," and Guy P. Rego, Superintendent of Schools at Spring Valley, on "High School Problems."

Mrs. Frederick M. Hosmer presided. The morning session was taken up with reports by chairmen of various committees on recitation, health, the kindergarten and legislation. A memorial service was conducted for Mrs. Edwin Austin Tuttle, who was an active member of the organization before her death last year.

The convention will continue until Friday.

ACID FUMES KILL 9 IN A SWISS TUNNEL

Crew Overcome, Train Stalled, Rescuers Forced to Retreat After Additional Fatalities.

Copyright, 1926, by The New York Times Company.

By Wireless to THE NEW YORK TIMES.

GENEVA, Oct. 5.—A serious accident happened yesterday in the middle of a railway tunnel, 9,480 yards long, in the Canton of St. Gall. The driver of a goods train containing six employes fell senseless in his engine, overcome by carbonic acid fumes. The train was stopped.

A rescue locomotive with one coach entered the tunnel. Later the employes aboard, although supplied with oxygen apparatus, were overcome in their turn and the train was forced to beat a hasty retreat, with three men asphyxiated, making the total number of dead nine, while several were gassed and are under treatment in hospitals. Toward midnight the bodies were recovered.

Quits New Hampshire University.

DURHAM, N. H., Oct. 5 (AP).—The resignation of President Ralph D. Hetzel of the University of New Hampshire has been accepted by the Board of Trustees after "every reasonable effort" had been made to induce him to remain, according to a letter from Harvey L. Boutwell of Malden, Mass., President of the Board. President Hetzel offered his resignation on Sept. 24, to take effect on Jan. 1927, in order to accept the Presidency of Pennsylvania State College.

G. F. BAKER GAVE FUND FOR CORNELL LECTURES

New Yorker Donated $250,000 Anonymously Last Year, the University Discloses.

Special to The New York Times.

ITHACA, N. Y., Oct. 5.—The anonymous donor of the $250,000 given last year to Cornell University for non-resident lectureships in chemistry has been revealed as George F. Baker, New York financier and philanthropist. This was made known by Professor Lewis M. Dennis, head of the Department of Chemistry, when he introduced to a Cornell audience Professor Fritz Spaneth of the University of Berlin, who opened the course this term with a public address on "Ancient and Modern Alchemy."

Under the fund Professor Ernest Cohen of the University of Leyden opened the lecture series last Winter. Professor Spaneth is the second to lecture.

Mr. Baker's gifts to Cornell approximate $2,000,000. He gave the Baker Laboratory of Chemistry and equipped it at a cost of $1,500,000. He has also given several hundred thousand dollars for dormitories.

The Baker Laboratory was erected several years ago at a cost of $1,500,000, provided through a gift of $1,850,000 by Mr. Baker. Earlier this year Mr. Baker gave $30,000 for repairs to the building. The structure is regarded as one of the best and most perfectly equipped laboratories in existence.

Cornell is only one of several educational institutions to which Mr. Baker has given millions. His largest single gift was $5,000,000 in 1924, providing for the establishment of Harvard's Graduate School of Business Administration. He also has given Columbia University $700,000 for the tract of land which was made into Baker Field, the athletic arena.

Dartmouth College, the Metropolitan Museum of Art, the American Museum of Natural History, the Red Cross and New York Hospital are other institutions to which he has made large donations.

Mr. Baker is 86 years old.

PRINCETON AWARDS WAR SCHOLARSHIPS

Thirty Freshmen Are Picked on Basis Similar to That Used Under Rhodes Plan.

TENABLE FOR FOUR YEARS

Grants, In Memory of University's War Dead, Have Annual Value of $200.

Special to The New York Times.

PRINCETON, N. J., Oct. 5.—War memorial scholarships have been awarded to thirty freshmen at Princeton University, chosen under the Rhodes scholarship plan. V. Lansing Collins, secretary of the university, said today that the recipients represented fourteen States. These scholarships are awarded each year to freshmen as a part of the plan to commemorate the 149 Princeton men who fell in the World War.

They have an annual value of $200, and are tenable for four years. They are awarded on the basis of general ability, qualities of leadership, Christian character, school record and the record made in the June entrance examinations.

The winners of the scholarships in the class of 1930 are:

WARREN S. ADAMS, Newton, Mass.; graduate Newton High School, where he was on the football, hockey, track and golf teams; winner of Washington and Franklin Medal in History, and an editor of the school paper.

RALPH APPLEGATE, Kansas City, Mo.; graduate Junior College, Kansas City; freshman representative on Student Council, and in literary work there.

GORDON BABCOCK, Hollywood, Cal.; graduate Loomis School, Windsor, Conn.; winner of Batcheider Prize for Clean Athletics; member of basketball, football teams, and officer of Student Council.

WILLIAM S. McCHESNEY, St. Louis, Mo.; graduate Country Day School, St. Louis, cum laude; senior orator; played tennis; literary editor year book; dramatics.

JOHN F. OHL, Lagrange, Ill., graduate, Hinsdale High School, Hinsdale, Ill., with honor; school paper, one-act plays and in junior; senior class plays.

J. H. O'TOOLE, Framingham, Mass.; graduate, Exeter, where he played baseball.

REUBEN F. Pieters, Chicago, Ill.; graduate, Mercersburg Academy; Y. M. C. A. Cabinet; Editorial Board of Lit and Annal.

FREDERIC H. RAMSEY, Portland, Ore.; graduate, Allen Preparatory School, Portland.

BENJAMIN REITER, Bethlehem, Pa.; graduate, Andover; won two prize scholarships; manager of baseball; President, Andover Princeton Club; wrestling team and football squad.

WILLIAM R. RIDINGTON, Easton Pa.; graduate, Mercersburg; winner, Bible award prize; on news board.

WALLACE G. RUCKERT, Westfield, N. J.; graduate, Westfield High School, honor group; member of track team; on school magazine.

NEAL SAWYER, Kansas City, Mo.; graduate, Junior College, Kansas City; Vice President of class; honor roll; member basketball team and literary society.

WILLIAM J. SHELDRICK, New York City; graduate Hun School, Princeton.

WILLIAM K. SNYDER, Port Deposit, Md.; graduate Tome School, Port Deposit; winner of social Princeton alumni cup of Maryland and Lloyd Andrews Hamilton prize, cum laude; played soccer and baseball.

RICHARD L. VOGT, Buffalo, N. Y.; graduate, Nichols School, Buffalo; member, football, basketball and baseball teams and student council.

RICHARD W. WARFIELD, New York City; graduate, Andover; baseball, basketball.

CHARLES C. WINSTON, West Orange, N. J.; West Orange High School; winner, mathematics prize; football and baseball.

CHARLES N. BAKER, Lawndesville, S. C.; graduate, Woodberry Forest School; medal for Latin translation; dramatic and literary activities.

RICHARD S. BEAR, Miamisburg, Ohio; graduate, Miamisburg High School with first honors; editor of school paper; class treasurer, debating society; cast of senior play.

FREDERICK CRAIG, Bernardsville, N. J.; graduate, Bernards High School, where he won Olcott Scholarship; valedictorian of his class; won Honor Pin for having all A's for three years; member of football and track teams; on school paper; captain debating team.

RUSTON L. CURRY, Madison, N. J.; graduate, Madison High School; Plaque Award; on football team three years; class President two years; class play; member Student Council; baseball manager.

EDGAR W. DAKIN, St. Paul, Minn.; graduate, St. Paul Academy; winner Military Medal; athletic, literary, dramatic, military and debating activities; member Student Council.

J. H. EISENHART JR., Bayonne, N. J.; graduate, Hun School of Princeton; football team and crew.

STANLEY T. GARBER, Glendale, Ohio; graduate, Walnut Hills High, Cincinnati; football team.

FRANCIS O. GRUBBS, Waterford, Pa.; graduate, Hill School; on Hill News, Hill Record; member glee and mandolin clubs.

A. DOUGLAS HANNAH, Pittsburgh; graduate, Schenley High School; honor student in mathematics; class treasurer, officer, student board.

HOLLIS HAUSCHILD, Minneapolis, Minn.; Shattuck Military School; prize for military efficiency; on school paper and year book; in midwest play.

CASPAR HEGNER, Denver, Col.; graduate, East High School, Denver. Took part in club plays and public speaking.

RICHARD S. HENDEE, White Plains, N. Y.; graduate, Fawling School, Pawling, N. Y.; senior perfect; played baseball, football, basketball and was captain of track.

WILLIAM L. JOHNSTON, Miami Beach, Fla.; graduate, Columbus Academy, cum laude; prize for best athlete; took part in athletics and debating.

STUDENT SUES PROFESSOR.

Northwestern Youth Asks $350, Saying He Rewrote Book.

CHICAGO, Oct. 5. (AP).—Professor Adolph J. Snow, lecturer in psychology at Northwestern University, has been sued for $350 by a student claiming the money was promised him for re-writing one of the professor's books.

The suit was filed by Philip Jordan, who said the volume was originally 600 pages long and was finding little popularity when, at the request of Professor Snow, he condensed the book to 300 pages and made other changes. He declares that the $350 was refused when he declined to do additional rewriting.

Jordan is Chairman of the board of the Daily Northwestern, student publication, and is a member of a number of other student bodies.

Seek Candidate as Borough Head.

The Republican Executive Committee of Kings County met yesterday afternoon at headquarters in Remsen Street, Brooklyn, and for more than an hour and a half discussed possible candidates for the borough Presidency. Chairman Jacob A. Livingston announced that a half dozen names had been considered, but that no choice had been made. The committee will meet again this afternoon in an effort to decide on a candidate to present to the County Committee in the evening.

Brighter Glowing
ELECTRIC SIGNS

The Three Principal Reasons

Claude Neon Tube Lights are displayed over many of the more successful Stores, Theatres, Restaurants, and well-known Buildings are:

—Their effectiveness during the daylight hours.

—Increased range of visibility by night.

—Reduced cost of electric current.

Neon Tubes use only a fraction of the current consumption compared with the ordinary bulb electric lights.

A booklet of modern Lighting Displays together with information or estimates will be sent on request.

Copyright, 1926, by Claude Neon Lights, Inc.

Claude Neon Lights, Inc.
50 East 42nd Street, New York Vanderbilt 7382

Now Is the Time to Order

Personal Christmas Cards

Distinction—Individuality—Charm. Our new collection of greeting cards is characterized by these three requisites. There are copies of interesting Old World prints, numerous quaint designs and modern — to express various discriminating tastes and personalities. Lending themselves both to printing and engraving.

GROUND FLOOR

Lord & Taylor

FIFTH AVENUE NEW YORK

Today—the last day of the

Macy Sale of Books

ON THE FOURTH FLOOR

23c — 44c — 89c

All Are Publishers' Remainders at a Fraction of Their Original Prices

Essays to dream over.
Philosophy to ponder over.
Humor to chuckle over.
Economics to dig through.
Books on nursing, farming, design, health, spiritualism—and politics.
Thrilling travel books.
Delightful juvenile books.

Decoratively Bound!
Colorful bindings—flaming cerise, peacock blue, eggplant purple—that are worth the price for decorative reasons alone!

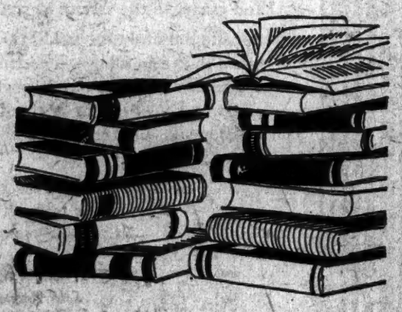

Come! See! Browse! Buy!

Special Sales Section, FOURTH FLOOR, New West Building

MACY'S

34th Street and Broadway New York City

The Vionnet Frock, $65

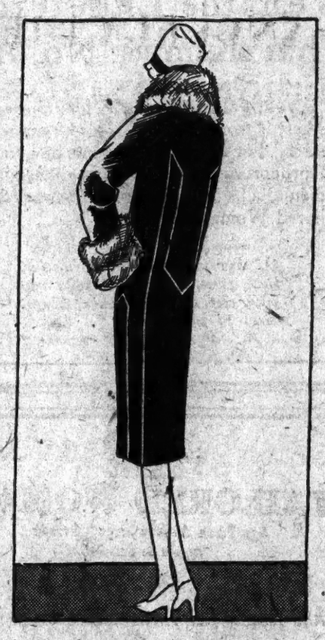

The Patou Coat, $125

The Patou Frock, $45

Black—in Paris Copies for Daytime Wear

Black—even in a season of color the choice of the ultra-smart Parisienne. For street wear, for afternoon, for evening—in frocks and in wraps, the woman with chic finds greatest distinction in black. *Lord & Taylor* presents the very fashions Paris is wearing—copies of our Paris imports—reproduced in black for the smart American.

VIONNET'S FROCK
of black satin has a new and interesting collar line
Sketched left, above, $65
THE LITTLE SALON—THIRD FLOOR

PATOU'S COAT
of black kashmirtoga uses clever seaming
Sketched left, center, $125
WOMEN'S COAT DEPARTMENT—THIRD FLOOR

PATOU'S FROCK
of black crepe has the tiered skirt
Sketched left, below, $45
THE MODERATE PRICE DRESS SHOP—THIRD FLOOR

THE BLACK HAT
Copy of a Marie Alphonsine, in felt, has the high crown and punched-in brim
Sketched left, above, $18.50
THE MILLINERY SHOP—FOURTH FLOOR

Lord & Taylor

FIFTH AVENUE NEW YORK

THE COSTUME ADVISORY STAFF

This new fashion service, in charge of a representative of our Fashion Bureau, is ready to help you solve any of the problems of dress, ready to make shopping more easy, to make the costume more complete. You will find this staff in a secluded office on the Third Floor.

KODAKS
TAKE
MOTION PICTURES
with a
CINE-KODAK

The whole world of motion is yours with a Cine-Kodak. As easy to carry as a folding camera. No cranking, no tripod, no focusing. Sight, and press button. That's all. Uses daylight loading, safety (non-inflammable) film. We develop free.

Full particulars at Movie Camera Headquarters.

WILLOUGHBY'S
110 West 32nd St., Opp. Gimbels
CAMERAS

Unbelievable

The right kind of living accommodation in town is difficult to find, but these luxurious hotel apartments, some with real fireplaces, attractive duplex salons, a delightful roof terrace (a joy in itself), serving pantries, and maid service, are trouble free and still a more than adequate city home.

Hotel apartments unfurnished or furnished at reasonable rentals

PAUL LENNON, *Manager*

THE DORSET
30 WEST 54th STREET
Adjoining Fifth Avenue

THIS IS A BING & BING BUILDING

REGISTER OR YOU CANNOT VOTE!

If you do not register you cannot vote. There will be registration in New York City all this week. The registration places will be open from 5 to 10:30 P. M. the first five days and from 7 A. M. to 10 P. M. on Saturday.

600 TAILORS STRIKE ON FIFTH AVENUE

Fashion Workers Demand More Pay and Shorter Day—Women Remain in Shops.

PICKETS ARE ARRESTED

Employers Say They Will Give Up Business Altogether Rather Than Yield to Strikers.

Fifth Avenue's fashion tailors went on strike yesterday for higher pay and shorter hours, but most of the women and girls employed in the exclusive apparel shops remained at work. About 600 tailors obeyed the strike order of their union.

These men are considered to be the aristocrats of tailordom—the men who fashion gowns and suits and coats which well to do women wear. The result of their walkout will be that production of custom tailored apparel in some establishments will be curtailed or stopped altogether. Most of the large shops have been advising their customers for the last few weeks to be prepared for such an interruption of work.

"We are ready to give up our tailoring business entirely, if necessary," said Edwin Goodman, President of Bergdorf & Goodman Company, and head of the Coutouriers' Association, representing the employers. "We have seen this thing coming, and rather than give in to impossible demands we are prepared to make sacrifices."

There was no violence on the first day of the strike. Thirty picketing strikers were arrested, however, some of them in front of the Bergdorf-Goodman establishment at 616 Fifth Avenue and others up the Avenue at Fifty-sixth Street. The police said they had been interfering with girls on their way to work, and arrested them when they did not move on.

All were discharged later in West Side Court except two, who received suspended sentences for distributing circulars in front of the home of Mrs. William K. Vanderbilt at Fifth Avenue and Fifty-seventh Street. Additional policemen on duty were the only outward indication yesterday that an industrial dispute had hit the fashionable shopping district.

In the wholesale and manufacturing district further downtown the garment strike situation remained unchanged yesterday. Persistent reports of an impending settlement were again denied, both by Henry H. Finder, President of the Industrial Council of Cloak, Suit and Skirt Manufacturers, and Morris Sigman, President of the International Ladies Garment Workers' Union.

"All these reports are vague and indefinite," said Mr. Sigman. "While there may have been efforts by outsiders to end the strike, I can see no settlement in prospect, and there is no cause for believing that the end is coming soon."

Eighty-eight women and forty-three men picketing in the garment district were arrested yesterday on charges of disorderly conduct. They were taken to the West Thirtieth Street Station, where they sang and cheered until they were placed in patrol wagons and taken to court. Most of the cases were adjourned to a later date.

Supreme Court Justice Richard H. Mitchell issued an injunction yesterday against the Amalgamated Clothing Workers of America, its subsidiary organizations and its officers, restraining them from picketing the factory of Sam Finkelstein & Co., an open shop plant at 634 Whitlock Avenue, the Bronx. The injunction was said to be more drastic than others recently issued in that it forbids "any acts injurious to Sam Finkelstein & Co.," and forbids any picketing or congregating around the Finkelstein factory.

$800,000 FOR HUDSON RIVER.

Dredging Work to Go Ahead on 27-Foot Channel to Albany.

Special to The New York Times.

WASHINGTON, Oct. 5.—An allotment of $800,000 has been made by Secretary of War Davis for improvements in the upper Hudson River. The old project called for a twelve-foot depth, but the act of March 4, 1925, provided for a channel twenty-seven feet deep from the City of Hudson to the Albany-Greenbush bridge in Albany.

Expenditure of this money was contingent upon local cooperation. This included a provision of dumping grounds for dredged materials, organization of a terminal agency to promote transfer of freight between ships and rail terminals and provisions for construction of certain terminals in Albany. Plans have been virtually completed for the meeting of these conditions within a few days, and the allotment was made so that preliminary details could be disposed of immediately.

COMPULSORY CHAPEL ENDS.

Ruling at Rutgers, Affecting Seniors, the First in Its History.

Special to The New York Times.

NEW BRUNSWICK, N. J., Oct. 5.—Chapel attendance by Rutgers University seniors was made optional today for the first time in the history of the college. President John M. Thomas said that although he favored compulsory chapel, the large enrolment of the university made compulsory attendance inadvisable.

"No institution of the college is older than that of compulsory chapel," he said. "I regard it important that regulations be given to require attendance."

He declared that the trustees might take further action, but that excusing seniors from chapel was at present the only solution to the seating problem. Compulsory attendance of other classes would be more strict than in the past, he said.

AUTOS KILL 4 BOYS AND A WOMAN, 60

One Lad Dies When His Cycle Rolls From Sidewalk Under a Truck.

Lawrence Archie, 6 years old, was playing with several chums near his home at 402 East Twentieth Street, last evening, when he was struck by an automobile driven by Camiello Rossi of 389 Eighth Street, Jersey City. Rossi took the boy to the Post Graduate Hospital, where the latter died. Rossi was arrested on a technical homicide charge.

At about the same time Samuel Gentile, 11 years old, of 510 East Fourteenth Street, was killed by an automobile in Fourteenth Street, near Avenue A. Arthur Elliott of 301 West End Avenue, the driver, was arrested.

Anthony De Francisco, 5 years old, of 101 East Jackson Avenue, Corona, Queens, was struck by an automobile near his home and died in Flushing Hospital. Ralph Mangano, the driver of the car, of 134 East Jackson Avenue, was arrested.

Theodore Bunnell, 4 years old, of 412 Bedford Avenue, Mount Vernon, was riding a tricycle on the sidewalk two blocks from his home when it rolled into the street, and he was killed by a motor truck operated by George H. Schmidt of 1,221 Van Alst Avenue, Astoria, Queens. Schmidt was released in $1,000 bail.

Mrs. Anna Zack, 60 years old, of 227 Manhattan Avenue, Jersey City, died last night in Jersey City Hospital of injuries she had received in the afternoon when she was struck by an automobile at Manhattan Avenue and Hudson Boulevard. Frederick Manzo, 31 years old, the driver, of 138 North Street, Jersey City, was arrested.

THE
TAILORED WOMAN
632 Fifth Avenue at 50th Street
Opposite the Cathedral

Everybody in Paris Wears the "Little" Frock That Knows No Age

IT is youthful and decidedly feminine—and at its best is worn with equal chic by matron and sub-deb. For its fashion depends on good lines and proportions—two things discriminating women of all ages demand—and always find in Tailored Woman clothes.

Of sheer silk crepe Cannes, in wine, black, navy, beige or gray, with nude colour crepe satin overcollar and cuffs. Sizes 14 to 38 . . . . $68.50

DE PINNA
Importers and Outfitters
5th Avenue at 50th Street

BOYS' ENGLISH FLEECE OVERCOATS

We have specially imported for our overcoats for boys from 9 to 17 years a very choice English fleece overcoating, an outstanding production of a leading British mill.

In order to give additional warmth, coats made of this exceptional fabric are lined with an imported Polo cloth.

The prices are extremely moderate.

The BRITISH INDUSTRIES FAIR 1927

The World's Greatest National Trade Exhibition

will be held again from
February 21st to March 4th
at the WHITE CITY, LONDON and at
CASTLE BROMWICH, BIRMINGHAM

THE FAIR is organised by H.M. Department of Overseas Trade. Merchants and Buyers throughout the world are cordially invited to attend. Practically every branch of British commercial enterprise will be represented. H.M. Government will give every possible assistance to Buyers and Merchants attending the Fair from America.

Full particulars and invitation tickets may be obtained from
Mr. J. J. BRODERICK, C.M.G.,
Commercial Counsellor,
BRITISH EMBASSY,
WASHINGTON,
or any British Consulate.

or on request from
THE DEPARTMENT OF OVERSEAS TRADE,
35 OLD QUEEN STREET,
LONDON, ENGLAND,
or
THE SECRETARY,
CHAMBER OF COMMERCE,
BIRMINGHAM.

THE
TAILORED WOMAN
632 Fifth Avenue at 50th Street
Opposite the Cathedral

has ready for immediate wearing

Street and Afternoon Coats
Of fine kashmir fabrics. Richly furred with the season's smartest and finest pelts.
148.00 to 498.00

Sports and Street Coats
Of imported or domestic tweeds and camel's hair cloths. With sports furs or the English type without furs.
75.00 to 198.00

Daytime and Evening Gowns
One and two-piece models, of crepe satin, flat crepe, sheer crepes, twills or cashmere sports cloth.
48.50 to 178.00

Sports Frocks
of wool jersey or imported knit fabrics.
28.50 to 85.00

SERVICE AS COMPLETE AS USUAL.

Ready to wear SUITS
$75

DON'T be "penny wise and pound foolish" in buying clothes. It's an expensive economy. It is wiser to pay a few dollars more at the beginning for D'Andrea clothes because they last so much longer and look so much better while they last.

D'Andrea Brothers Inc.
MEN'S TAILORS
587 Fifth Avenue at Forty-seventh

ADVERTISEMENT. | ADVERTISEMENT.

MORNING WISDOM

A clear mind is conditioned on regular clearance of the body. Delay in the elimination of residual waste burdens the system with poisons which the blood-stream absorbs and carries to the various organs of the body.

A half glass of water sparkling with a dash of ENO and taken in the morning will exercise a good influence for the removal of toxic wastes from the system. And by so doing ENO helps to brighten the skin, the eyes and the outlook. ENO contains nothing uncertain nor drastic, and no sugar.

ENO, *the World-famed Effervescent Salt,* is obtainable from all druggists at $1.25 and 75c a bottle

Prepared only by
J. C. ENO, Ltd., London, England
Sales Agents:
HAROLD F. RITCHIE & CO., Inc.
171 Madison Avenue, New York
Toronto Sydney Wellington

TRADE ENO MARK
THE WORLD-FAMED
EFFERVESCENT SALT

CHRYSLER "50"

Standardized Quality

What your own eyes see will make you choose the Chrysler "50"

Coach $780
f. o. b. Detroit

If you are attracted by the Chrysler "50" it is well to bear in mind that your choice, in any event, must be made among five cars.

Only four four-cylinder cars other than the Chrysler "50" are now being built in quantity.

This despite the fact that 60 per cent of all cars built today are fours.

You should fix in your mind, therefore, the prices which Mr. Chrysler has placed upon his Chrysler "50" cars—$750 for the Coupe; $830 for the Sedan; $780 for the Coach. Then study the Chrysler "50" in contrast to everything else offered.

You will be rushed to a decision by the startling character of the contrast. The mere appearance and dimensions of the Chrysler "50" alone will startle you by comparison—its family seating proportions, its size, and its marked beauty of design, finish and fittings.

But the vital thing is the contrast in performance—the power and speed of 50 miles and more per hour; the acceleration of the Chrysler "50"—5 to 25 miles in 8 seconds; and above all, the ease with which it travels.

The Chrysler plan of Standardized Quality has built into the "50" elements of superiority so outstanding that they are revealed at a glance, and overwhelmingly verified in performance.

Never, it seems to us, was it so easy for the buyer to make sure that his money is buying the utmost as in contrast between the "50" and all others.

FINEST of FOURS

$750

F.O.B. DETROIT

FOR COUPE

The Chrysler plan of Quality Standardization differs from, and is superior to, ordinary manufacturing practice and methods, because it demands fixed and inflexible quality standards which enforce the same scrupulously close limits—the same rigid rule of engineering exactness—the same absolute accuracy and precision of alignment and assemblage—in the measurement, the machining and the manufacturing of every part, practice and process in four lines of Chrysler cars—"50", "60", "70", and Imperial "80"—so that each individual car shall be the Supreme Value in its own class.

Coupe	$750
Coach	780
Sedan	830

All prices f. o. b. Detroit, subject to current Federal excise tax

Chrysler Distributors and Dealers in the Metropolitan District Where Chrysler Cars are Sold and Serviced

Simons Motor Sales Co., Inc.
1425 Bedford Avenue STErling 2800
Brooklyn, N. Y.

Dealer	City
BRONX COUNTY, N. Y.	
Colt-Stewart Co., 1780 Gd. Concourse	Bronx, N. Y.
BERGEN COUNTY, N. J.	
No. New Jersey Motor Co., Inc.	Englewood, N. J.
Conrad & Bathie, Inc.	Hackensack, N. J.
A. G. F. Motors, Inc.	Westwood, N. J.
Elm Sales and Service	Bergenfield, N. J.
Harold E. Clark	Ridgewood, N. J.
Waldron's 400% Garage	Closter, N. J.
DUTCHESS COUNTY, N. Y.	
East End Garage	Wappinger Falls, N. Y.
Henry H. Hemming	Fishkill Village, N. Y.
H. C. Lyon	Pawling, N. Y.
H. Sauer & Son, Inc.	Poughkeepsie, N. Y.
Mid-Dutchess Motor Co.	Millbrook, N. Y.
Harlem Valley Auto Sales	Wassaic, N. Y.
ESSEX COUNTY, N. J.	
DeCamp Motor Co., Branch	East Orange, N. J.
Whitbeck Motor Sales	Montclair, N. J.
William T. Symington	Livingston, N. J.
John Hagstrom Co., Inc.	Maplewood, N. J.
HUDSON COUNTY, N. J.	
Kramer Motor Sales Co.	Bayonne, N. J.
Boulevard Motors, Inc.	Jersey City, N. J.
A. S. G. Motor Sales Co.	Union City, N. J.
Fried Auto Sales Co.	Hoboken, N. J.
Argyle Garage, Inc.	Arlington, N. J.
A. S. G. Motor Sales Branch	West New York, N. J.
A. S. G. Motor Sales Branch	North Bergen, N. J.
HUNTERDON COUNTY, N. J.	
W. S. Yerkesky	Clinton, N. J.
Cole & Kennedy Motor Co.	Bloomsbury, N. J.
KINGS COUNTY, N. Y.	
Simons Motor Sales Co.	1525 Bushwick Ave., Bklyn.
Simons Motor Sales Co.	1792 Pitkin Ave., Bklyn.
Simons Motor Sales Co.	1807 Kings H'way, Bklyn.
Simons Motor Sales Co.	2621 Bedford Ave., Bklyn.
Simons Motor Sales Co.	345 Roebling St., Bklyn.
Simons Motor Sales Co.	5924 Fourth Ave., Bklyn.
Simons Motor Sales Co.	1776 50th St., Bklyn.
Simons Motor Sales Co.	3438 Myrtle Ave., Bklyn.
MIDDLESEX COUNTY, N. J.	
Newton S. Smith	New Brunswick, N. J.
East Jersey Auto Co.	Perth Amboy, N. J.
Armstrong & Huff	South River, N. J.
A. S. Birdsall	Metuchen, N. J.
Chas. F. Slevin	South Amboy, N. J.
Trautwein's Garage	Woodbridge, N. J.
MONMOUTH COUNTY, N. J.	
Andy's Garage	Long Branch, N. J.
Andy's Garage	Red Bank, N. J.
Dender's Garage	Atlantic Highlands, N. J.
Keyport Auto Sales	Keyport, N. J.
Irving D. Cutler	Asbury Park, N. J.
R. & C. Motor Co.	Freehold, N. J.
Brielle Garage	Brielle, N. J.
Myers & Hauser	Avon, N. J.
MORRIS COUNTY, N. J.	
John C. Willis, Inc.	Morristown, N. J.
West End Garage	Boonton, N. J.
East Dover Garage	Dover, N. J.

Colt-Stewart Company
1745 Broadway at 56th St. Columbus 6370
New York City

Dealer	City
NASSAU COUNTY, N. Y.	
Northern Blvd. Motor Sales Corp.	Gt. Neck, N. Y.
Northern Blvd. Motor Sales Corp.	Glen Cove, N. Y.
No. Blvd. Motor Sales Corp.	Ft. Washington, N. Y.
Simonson Motor Sales, Inc.	Hempstead, N. Y.
Simonson Motor Sales, Inc.	Jericho, N. Y.
Elmhurst Motor Sales	Valley Stream, N. Y.
Wright-Goodell Motor Co.	Rockville Centre, N. Y.
Wright-Goodell Motor Corp.	Lynbrook, N. Y.
Oyster Bay Motor Sales, Inc.	Oyster Bay, N. Y.
Ferrara-Moran Motor Corp.	Hempstead, N. Y.
Martin-Gabrielsen Motor Corp.	Westbury, N. Y.
Fleishman Motor Sales	Long Beach, N. Y.
G. Stewart Smith	Woodmere, N. Y.
OCEAN COUNTY, N. J.	
R. F. Butler	Bayville, N. J.
Walter H. Aitkenson	Tuckerton, N. J.
Central Motor Sales	Lakewood, N. J.
ORANGE COUNTY, N. Y.	
Frank L. Anderson	Washingtonville, N. Y.
Hardenbergh Sales and Service	Central Valley, N. Y.
Jack's Garage	Middletown, N. Y.
Dender's Truck and Sales Co.	Middletown, N. Y.
Hanna Sales and Service	Warwick, N. Y.
J. C. Oliver	Port Jervis, N. Y.
R. G. Sanford	Campbell Hall, N. Y.
Daniel Fiondo	Cornwall, N. Y.
Earl Tillson	Walden, N. Y.
PASSAIC COUNTY, N. J.	
Center Sales Co.	Paterson, N. J.
Service Motor Co.	Passaic, N. J.

DeCozen Motor Company
1226 Broad Street TERrace 6900
Newark, N. J.

Dealer	City
Butler Motor Sales	Bloomingdale, N. J.
Schubert's Garage	Clifton, N. J.
PUTNAM COUNTY, N. Y.	
Phillipstown Garage	Nelsonville, N. Y.
Edw. C. DeBevoise	Brewster, N. Y.
QUEENS COUNTY.	
A. Lambel, Inc.	Long Island City, N. Y.
A. Lambel, Inc.	Jackson Heights, N. Y.
A. Lambel, Inc.	Corona, N. Y.
A. Lambel, Inc.	Woodside, N. Y.
A. Lambel, Inc.	Flushing, N. Y.
A. Lambel, Inc.	Bayside, N. Y.
Pfeifle Motor Sales, Inc.	Jamaica, N. Y.
Pfeifle Motor Sales, Inc.	Queens Village, N. Y.
Patterson & Schmidt, Inc.	Woodhaven, N. Y.
Nelson Herald Co., Inc.	Richmond Hill, N. Y.
J. Lesher, Inc.	Edgemere, N. Y.
Rissmore Motor Sales	Far Rockaway, N. Y.
RICHMOND COUNTY, N. Y.	
Cahill & Richmyer	Port Richmond, N. Y.
K. & F. Motors Corporation	St. George, N. Y.
Wagner's Garage	Concord, N. Y.
ROCKLAND COUNTY, N. Y.	
Geo. H. Howell	Sloatsburg, N. Y.
Geo. G. Wood	Nyack, N. Y.
Hamel Garage, Inc.	Hamel, N. Y.
Wm. C. Forgeth	Piermont, N. Y.
R. W. Haddad	Spring Valley, N. Y.

Dealer	City
Jos. F. Agnew	Hawthorne, N. Y.
H. F. Heiser	Suffern, N. Y.
SUFFOLK COUNTY	
Chas. F. Pfeifle	Babylon, N. Y.
Chas. F. Pfeifle	Bay Shore, N. Y.
John S. Bussey	Patchogue, N. Y.
C. B. Rogers	Eastport, N. Y.
Medowa-Ivanhoe Sales Co.	Southampton, N. Y.
North Fork Motor Sales Co., Inc.	Southold, N. Y.
North Fork Motor Sales Co., Inc.	Riverhead, N. Y.
Nichols and Lee	Baiting Hollow, N. Y.
Walter A. Bogert	Huntington, N. Y.
SULLIVAN COUNTY, N. Y.	
Winfield E. Decker	Narrowsburg, N. Y.
New York Auto Sales	Monticello, N. Y.
White Lake Auto Co.	So. White Lake, N. Y.
SOMERSET COUNTY, N. J.	
Cruser Bros.	Somerville, N. J.
Fox Hills Garage	Fox Hills, N. J.
SUSSEX COUNTY, N. J.	
Newton Garage	Newton, N. J.
Chas. H. Winters	Franklin, N. J.
R. B. Isaacs	Stanhope, N. J.
ULSTER COUNTY, N. Y.	
Arcadia Garage	Kerhonkson, N. Y.
Robert Donnelinger	Highland, N. Y.
Stuyvesant Garage	Kingston, N. Y.

Dealer	City
UNION COUNTY, N. J.	
A. J. Gehrig	Plainfield, N. J.
Aldus Sykes, Inc.	Westfield, N. J.
Riordan Motor Co.	Elizabeth, N. J.
West End Garage	Westfield, N. J.
Crawford Motor Sales	Cranford, N. J.
Carlson Motor Co.	Linden, N. J.
Adam Thomas Motor Corp.	Summit, N. J.
WARREN COUNTY, N. J.	
William Ehrle	Washington, N. J.
WESTCHESTER COUNTY, N. Y.	
Amato's Garage	Pelham, N. Y.
A. G. Billington	Rye, N. Y.
Bronxville Motor Sales Corp.	Bronxville, N. Y.
Croton Falls Garage	Croton Falls, N. Y.
Tarrytown Motors, Inc.	Tarrytown, N. Y.
Larchmont Terrace Co.	Larchmont, N. Y.
Lind Bros. Garage	Ardsley, N. Y.
M. O. Gorges, Inc.	Mount Vernon, N. Y.
Midway Motor Car Co.	Harrison, N. Y.
Allen Garage	Mt. Kisco, N. Y.
Home Auto Sales Co.	Dobbs Ferry, N. Y.
Robert A. Finell	Hastings, N. Y.
Peekskill Auto Sales Co.	Peekskill, N. Y.
Halvor A. Torvend, Inc.	New Rochelle, N. Y.
Valley Road Garage	Katonah, N. Y.
Lyle's Winemaker	Yonkers, N. Y.
Lawrence H. Wood, Inc.	White Plains, N. Y.
West End Garage	Tuckahoe, N. Y.
Woodcock Motors, Inc.	Mamaroneck, N. Y.

CHRYSLER MODEL NUMBERS MEAN MILES PER HOUR

LUTHERAN SCHOOLS BIG ISSUE IN MERGER

Lay Delegates to Synod of New York Determined to Guard Hartwick Seminary.

BODY TO DISCUSS IT TODAY

Proposal to Post Delinquent Pastors and Churches Is Defeated by Clergy.

Lay delegates to the ninety-seventh annual convention of the Lutheran Synod of New York, which held its first business session yesterday morning in St. James Church, Madison Avenue and Seventy-third Street, had a special meeting late in the afternoon and by a narrow margin defeated a resolution to oppose the contemplated merger of their synod with the two other Lutheran synods which embrace the same territory. All are affiliated with the United Lutheran Church in America. The other bodies are the New York Ministerium and the Synod of New York and New England.

The proposed merger will be discussed by the synod this morning, and a lively session is expected. The Synod of New York and New England voted unanimously for the union more than a year ago. The Ministerium voted at its last meeting to postpone action until the other synods had voted on seventeen amendments to a new constitution which the Joint Commission on Merger has submitted to each of the three synods.

The laymen yesterday adopted a resolution opposing the merger and then rescinded it and adopted another favoring the union on condition that the future of Hartwick Theological Seminary near Cooperstown, N. Y., be safeguarded. This is 130 years old and is the oldest Lutheran institution in America.

Alexander Oberlander, a lawyer, of Syracuse, who has served fifteen years as a trustee of the seminary, led the fight against the merger. Fred Weber of 115 Liberty Street, Manhattan, Treasurer of the synod, induced the delegates to reserve their action in adopting Mr. Oberlander's resolution.

"You and I know that a great big faction of the synod does not want to merge at the present time," said Mr. Oberlander. "We don't know how the Ministerium is going to stand in regard to Hartwick Seminary. They have been knocking it."

Henry Seibert of Albany said the ministerium did not want the merger and added:

"They have their Wagner College on Staten Island. If we merge we will have graduates from that college seeking ordination who will be just as narrow as the professors are in that college. I wonder if our pastors in the New York Synod are not passing the buck to us laymen."

The Rev. Dr. John E. Heindel, pastor of the Church of the Redeemer, Jersey City, N. J., announced that the Synod of Maryland would pay for the site near Washington, D. C., where a Lutheran women's college is to be erected and that this would cost $100,000. He said the trustees would soon start a campaign for $1,500,000 for the college. The synod endorsed the selection of the site. On Thursday it will consider a motion to give 5 cents a member each year to the project.

A resolution offered by the Committee on Stewardship and Benevolence through the Rev. Dr. W. E. Pierce, its Chairman, that the names of all churches and pastors who failed to pay their assessment to the synod "be posted in a conspicuous place at the next convention" was voted down. I do not believe our Saviour would have used that method," said the Rev. Walter H. Fredericks of Schenectady. "Let us have instead a love method."

Through the courtesy of the Rev. William F. Sunday, pastor of St. James's Church, the delegates had luncheon in the apartment hotel at 12 East Eighty-sixth Street, in which he lives, and will do so today.

Last evening there was a platform meeting in the church, followed with a reception. This evening there will be a dinner in the Hotel Commodore, the delegates being guests of St. James's parish. The synod will continue through Thursday.

MRS. RHINELANDER RETURNS

Appeal in Annulment Suit to Be Heard Today.

Mrs. Alice Kip Rhinelander returned in the second cabin of the Majestic yesterday with her mother, Mrs. George Jones, from a visit to relatives in England. She was met at the pier, foot of West Seventeenth Street, by her father.

The young woman told the Immigration Inspectors on the ship that she was still married. Her articles purchased abroad and declared to the Customs amounted to $8 in wearing apparel and $35 in souvenirs. Jones surprised his wife and daughter at the pier by informing them that he had moved into a "commodious house" on the Pelham Road.

The appeal by Leonard Kip Rhinelander from the decision against him in the Supreme Court at New Rochelle in his suit for annulment is scheduled to come up today in the Appellate Division of the Supreme Court in Brooklyn. Immediately after the appeal has been argued Mrs. Rhinelander will institute proceedings for a separation from her husband, and if she is successful she will ask for an increase in alimony, as the $300 a month she receives under the present conditions is not sufficient to support her, she finds.

NEW RUMOR WARD IS FOUND

Wife Leases House in Yonkers, but Answers No Questions.

The discovery yesterday that Mrs. Walter S. Ward, whose husband has been reported missing several months, had taken a two-year lease on a house at 26 Bradford Boulevard, in the Colonial Heights section of Yonkers, led to rumors there yesterday that Ward has returned. No confirmation of this was obtained. Mrs. Ward was at the house yesterday but declined to answer inquiries.

This is the third report within three months that Ward had been seen in or near Yonkers. A few days ago a policeman in New York said he had encountered Ward on upper Broadway and accosted him by name, and that the man had admitted he was Ward.

Lieutenant Wilmers, head of the Yonkers detectives, denied last night a report that he had seen Ward. "I have no knowledge of it, nor have any of the detectives of my department, so far as I know," he said.

'ART ADMIRER' TAKES $2,500

Youth and Tuition Fees Disappear From Chicago Institute.

CHICAGO, Oct. 5 (AP).—The youth who obtained employment at the Chicago Art Institute two weeks ago on a plea that he would toil for a mere pittance to be in artistic surroundings was gone today and so was more than $2,500 in tuition fees.

"So sorry to have done this, but I needed the money—Yours for art," said a note in the cash box supposed to have gone to the auditor's office, and entrusted to the young man who applied himself so well.

The note was signed "Francis," the employe having identified himself as Francis Faywick, aged 18, of Allentown, Pa.

DON'T FORGET TO REGISTER THIS WEEK!

There will be registration in New York City every day this week. The registration places will be open from 5 to 10:30 P. M. the first five days of the week and from 7 A. M. to 10 P. M. on Saturday.

ILLINOIS FLOOD WATERS ISOLATING BEARDSTOWN

Last Road Into City Is Slowly Being Covered—Situation Is Better in Other States.

CHICAGO, Oct. 5 (AP).—Flood waters, which rose today in Illinois while they receded in adjacent States, centred their wrath tonight at Beardstown, Ill., which watched its last path to the outside world slowly vanish under the rising tide of the Illinois River.

With more than one hundred square blocks submerged by water and more than one hundred families homeless as the result of the bursting of levees along the Illinois River and Lost Creek, the city was in the dilemma of two advancing overflows.

The Beardstown-Springfield road, offering the only clear egress from the flood-racked city, was slowly being covered by water as the tide of the Illinois River rose to 24.3 feet and continued to ascend. The road will be covered, flood workers said, by Thursday.

At Peoria, Whitehall, Carrollton and other Central Illinois cities levees broke or threatened to give way today and lowlands were submerged.

The situation at Springfield was reported today to be beyond anything in the history of the State Capital.

In Oklahoma, Kansas and Missouri, where floods did damage Sunday and yesterday, the water was receding except at the confluences of major streams, although the Mississippi River stood at flood stage at Cape Girardeau, Mo.

With damage to crops and property estimated at millions of dollars, there is a growing fear for health, because of threatened water supplies and exposure to which the homeless were subjected.

Boxer Cleared of Homicide Charge.

The charge of homicide against Frank Leiberman, 20 years old, of 2,480 Washington Avenue, the Bronx, whose left hook to the jaw resulted fatally to Joseph Geraghty, 18, his opponent in an amateur boxing bout at Starlight Park, Wednesday night, was dismissed yesterday by Magistrate Farrell in the Bronx Homicide Court. Assistant District Attorney Samuel Foley told the Court an investigation had revealed the fatality was purely an accident.

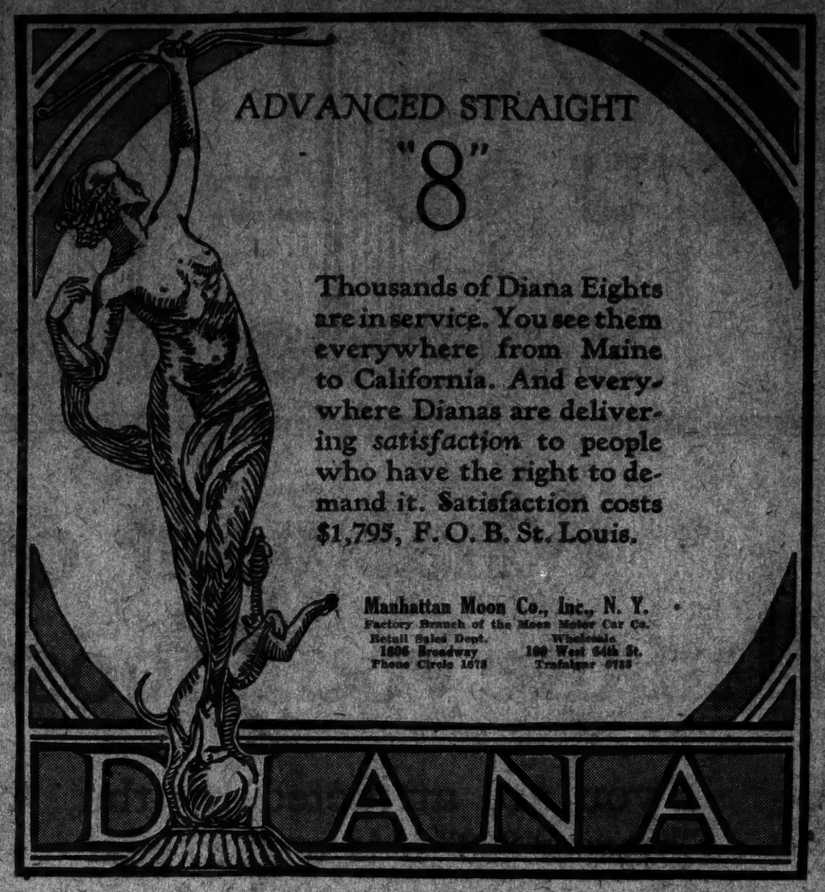

Locomobile
THE BEST BUILT CAR IN AMERICA

New and centrally located Sales Headquarters in the Fisk Building [57th St. and Broadway, 260 West 57th St.] make our showrooms more accessible and convenient for the public.

You are cordially invited to call at our new showrooms.

N. Y. LOCOMOBILE COMPANY, Inc.
{Fisk Building}
260 West 57th Street, New York

Important points of sales and distribution

N. Y. Locomobile Co.
New Rochelle Branch
112 North Avenue
New Rochelle, N. Y.

N. Y. Locomobile Co.
Yonkers Branch
272 S. Broadway
Yonkers, N. Y.

N. Y. Locomobile Co.
Great Neck Branch
85 Middleneck Road
Great Neck, L. I.

Esterley Motor Sales
2394 Grand Concourse
Bronx, N. Y.

Bedford Locomobile Co.
1448 Bedford Avenue, Brooklyn

Coney Island Locomobile Sales Co.
1528 Mermaid Ave., Coney Island

Norton Motor Co.
Beach 35th Street, Edgemere, L. I.

Flushing Locomobile Co., Inc.
142 Broadway, Flushing, L. I.

Locomobile Co. of Huntington
East Main Street, Huntington, L. I.

Long Beach Locomobile Co.
Park Street, Long Beach, L. I.

Locomobile Heyward Co.
196 Merrick Road, Lynbrook, L. I.

Southampton Auto Sales, Inc.
Hill Street
Southampton, L. I.

White Plains Locomobile Co.
11 Martine Avenue
White Plains, N. Y.

Poughkeepsie Locomobile Co.
836-838 Main Street
Poughkeepsie, N. Y.

Northern Locomobile Co.
58 Cumberland Avenue
Plattsburg, N. Y.

Flushing Locomobile Co., Inc.
142 Broadway, Flushing, L. I.

perfect one-room homes

Moderate rentals. Yearly leases. Some furnished. Also a few Two-room suites.

the Cardinal
243 West End Ave
(Northwest Corner 71st Street)
This is a Bing & Bing Building

40,724 in the first 3 months

No new car has ever received such a whole-hearted public welcome as the Whippet—America's first true, European-type, high-speed light car.

Its outstanding features of 30 miles on a gallon—4-wheel brakes—plus unrivalled smoothness, power and performance have started a new vogue of automobile ownership in America.

New reduced Whippet prices: Sedan $695; Coupe $685; Touring $645. Prices f. o. b. factory. Prices and specifications subject to change without notice. The Willys Finance Plan offers unusually attractive credit terms. Willys-Overland, Inc., Toledo, Ohio.

Now only $695 f.o.b. factory

OVERLAND Whippet

Broadway at 50th Street WILLYS OVERLAND, Inc. Telephone Circle 8400
BROOKLYN BRANCH: Bedford Avenue, Corner Eastern Parkway. Tel. Prospect 10156
Stratton Overland Co., 526 Broad St., Newark, N. J., Mulberry 4020
The WHIPPET is also being shown at John Wanamaker's

City Sales Co., Broadway at 64th St., 60 Liberty St., New York City.
Fort Lee Motor Sales Co., 622-626 W. 181st St., New York.
Inwood Motor Sales, 500 W. 207th St., New York.
San Auto & Supply Co., 2062-6 7th Av., New York.
Cooper & Wilson, 2,250 Grand Concourse, Bronx.
Jamaica Ave., 440 to 446 Jamaica Ave., Brooklyn.
Boulevard Auto Sales Co., 756 Southern Blvd., Bronx.
Bronx Borough Motor Co., 2818 White Plains Ave., Bronx.
Gold Motor Sales, Inc., 46 Westchester Sq., Bronx.
Hamilton Auto Sales, 401 86th St., 6,465 4th Ave., 1113 Kings Highway, Bay Parkway at 86th St., Brooklyn.
Whittemore Motor Co., 663 Southwick Ave., 3781 Fifth Ave., Brooklyn.
Henry Gaskell, Inc., 58 Reading St., Brooklyn.
Cooper Motor Sales, Inc., 1386 Bushwick Ave., Brooklyn.
J. F. Riley, Inc., 965 Atlantic Ave., Brooklyn.
Spaulding & Baker, 542 Flatbush Ave., Brooklyn.
Norwood Motors Co., 946 Ridgewood Ave., Brooklyn.
Eddie's Auto Sales Co., 838 4th Ave., Brooklyn.
D. C. Francis, 2631 Bedford Ave., Brooklyn.
Nagler Bros., Inc., Surf Ave. at W. 22nd St. (Coney Island), Brooklyn.
Frank W. Nelson, 84-46 Jamaica Ave., Woodhaven, N. Y.
Cuccia Garage & Repair Co., 2512 Cornelia St., Ridgewood, N. Y.
Dempsey-Tunnell, Inc., 180 Bergen Ave., Jamaica, N. Y.
Chas. Gold & Son, Railroad Ave., Fishkill, N. Y.
Ayres Garage, Austin St., Forest Hills, N. Y.
S. Bashar & Son, 448 Mineola Ave., Long Island City, N. Y.
Long Island Auto & Supply Co., 72 Broadway, Flushing, N. Y.
S. & L. Motor Corp., 224 So. Broadway, Yonkers, N. Y.
Riverdale Motors Corp., 224 North Ave., New Rochelle, N. Y.
George A. Schring, 130 N. 4th Ave., Mt. Vernon.
Rice Bros. Motor Co., 21 Mamaroneck Ave., White Plains, N. Y.
Dobbs Ferry Motors, 35 Cedar St., Dobbs Ferry, N. Y.
Bronxville Garage, Inc., 2 Kraftsman Rd., Bronxville, N. Y.
Fitzgerald Motor Co., 7 So. Broadway, Tarrytown, N. Y.
Riverview Garage, Albany Post Rd., Ossining, N. Y.
Hall Motor Co., 40 Westchester Ave., Port Chester, N. Y.

RADIOGRAMS
Pulp and Paper— from Sweden

Sweden, with abundant evergreen softwoods and a highly developed pulp and paper industry, exports well over $70,000,000 worth of paper and wood pulp each year. Much of this goes to make American magazines — American newspapers.

There is only *one direct* means of swift communication with Sweden:—Radiograms! American business firms that must have *rush* service to Sweden mark their messages

Radiograms go direct to:
SWEDEN
ENGLAND
FRANCE
GERMANY
POLAND
ITALY
NORWAY
ARGENTINA
HAWAII, JAPAN
and the DUTCH EAST INDIES
And to Ships at Sea

"Via RCA"

In New York, phone for an RCA messenger for swift Radiogram service to Europe, the Near East, South America and to passengers on ships at sea. File Radiograms to Japan, Hawaii and the Dutch East Indies at any Western Union office.

Inquire about Photoradiogram service at our central radio office

RADIO CORPORATION OF AMERICA

Central Radio Office
Always Open
66 Broad St. Hanover 1811
8 A. M. to Midnight Daily
10 A. M. to 9 P. M. Sunday
19 W. 44th St. Murray Hill 3000

Open 8 A. M. to 8 P. M.
15 Spruce St. Beekman 8320
120 Franklin St. Walker 4091
25 E. 14th St. Stuyvesant 7050
1834 Broadway Columbus 4311
284 8th Ave. Madison Sq. 6780

Mighty batteries

PUT Eveready Columbia Dry Batteries to work for you and you'll discover what a might of power they put into their work. You will also find that they will last longer. Order Eveready Columbia Dry Batteries. There's an Eveready Columbia dealer nearby.

Popular uses include
gas engine ignition, doorbells, heaters, heat regulators, tractor ignition, motor-boat ignition, telephone and telegraph, starting Fords, ringing burglar alarms, protecting bank vaults, electric clocks, calling Pullmans, power, firing blasts, lighting mats and outbuildings, running toys

Manufactured and guaranteed by
NATIONAL CARBON COMPANY, INC.
New York San Francisco

EVEREADY COLUMBIA Dry Batteries
—they last longer

Park Avenue's Largest Office Building

PARK AVENUE
32nd to 33rd STREETS
Telephone ASHLAND 1020

Your office should be *Here!*

THE home of many of New York's leading business interests: Financial, insurance, advertising, paper, furniture, fabrics, and silks.

A few choice offices remain, from an entire floor of 40,000 sq. ft. to units of 1,300 sq. ft., at the most reasonable rentals on Park Avenue.

Owner's rentting office on premises or any good real broker.

The big Bond Underwriter for this development in the Southwest

Figures on Original Bond Financing in St. Louis

Prepared in 1926 by Alden M. Little, as Chairman Mississippi Valley Group, Investment Bankers' Association of America, to show the volume of original financing handled by St. Louis investment houses.

	1924	1925
Industrial Bonds and Notes	$11,255,500	$20,825,852
First Mortgage, Real Estate, Church and Industrial Loans	23,025,229	23,226,713
Public Utility Bonds and Notes	14,858,200	4,850,000
Joint Stock Land Bank Bonds	1,240,000	3,000,000
Foreign Government Bonds	3,095,000	None
TOTALS	$53,574,929	$50,022,565

In addition to this bond financing, St. Louis houses originated $48,639,087 worth of Industrial and Public Utility Stocks in 1925, as against $11,211,250 in 1924....These figures give an index to the total original financing in St. Louis.

TALK to anyone who has traveled lately through the Southwest. Or investigate for yourself.

Here in this section is some of the most conspicuous development in the nation today.

New industries. Extensive highway development. Drainage projects which are bringing into being vast new areas of productivity.

Municipal expansion, with new streets and sewers and waterworks. Schools and churches. And development and enlargement of public utilities.

Altogether as interesting a picture of prosperity as you have ever seen. . . . Right here in the states which lie to the west and south of the great St. Louis gateway.

What wonder that the St. Louis financial market is so active! Here is vast development based on capital financing originating in St. Louis.

St. Louis investment bankers are making possible the great volume of this interesting program in the Southwest.

Second Largest Bond Market in the Middle West

This capital city of the Eighth Federal Reserve District is establishing more firmly than ever its rank as one of the great municipal bond markets of the country. . . . . Its pre-eminence as the largest drainage district bond market is a matter of common knowledge.

As a general market for bonds, the St. Louis district is the second largest in the Middle West.

The Best Help in Covering This Market

And St. Louis has a newspaper, famous throughout this market for its financial and business news. Think of a newspaper which reaches the executives in 80.1% of the banks in the 49th State, and in 68.4% of the banks throughout the Eighth Federal Reserve District. The St. Louis Globe-Democrat actually does that.

The position of the Globe-Democrat is unique. It is the only morning paper in St. Louis. No other paper within 150 miles even attempts to compete with the Globe-Democrat in financial and market news service. By general consent, this is the accepted medium for such news. . . . The function of financial monitor to the district rests exclusively with this one newspaper.

Financial advertisers find in the Globe-Democrat the ideal combination of efficiency and economy in addressing their messages to the people they really want to reach—the buying power who depend upon this newspaper for financial and market news.

St. Louis Globe-Democrat

ADVERTISING REPRESENTATIVES

NEW YORK: Room 1200, 41 Park Row; Phone: Cortl'd 0504-5, F. St. J. Richards

CHICAGO
332 S. La Salle St.; Phone: Wabash 2770; Charles H. Ravell, Financial Advertising
360 N. Michigan Boul.; Phone: State 7847; Guy S. Osborn, Inc.

DETROIT
2-241 General Motors Building
Phone: Empire 7810; Jos. R. Scolaro

SAN FRANCISCO
First National Bank Building
C. George Krogness

LONDON
Deckled Agents, Ltd.
16 Regent Street, S. W. 1

Haines Shuts Out Yankees in Third Series Game as Cardinals Win, 4 to 0

By JAMES R. HARRISON.

Continued from Page 1, Column 1.

rain was not even noticed by the inhabitants, who stayed up most of the night to celebrate the homecoming of the Cardinals, and were still in a daze when the sun peeped out to raise false hopes that it would be a clear day.

Gates Open Early.

Most of the town being up anyway, the management opened the gates at the comparatively early hour of 8:30. Thousands of all-night standees poured immediately into the 7,000 bleacher seats, and the few grand stand chairs which were not reserved. Long before noon a capacity crowd was assured, and the only problem of the police was to handle the reserved ticket holders as they came to the park in taxis, private cars and trolleys.

A city that had waited thirty-eight years for a world's series was in no frame of mind to dally over a late luncheon, and the arena filled quickly. The city was literally baseball-mad. There are those who remember the night when Washington won a world's championship, and went insane with joy, but that was merely a whisper compared to the vocano of noise that St. Louis poured forth as the big moment arrived.

If this city will go into ecstasy merely because the Cardinals came home yesterday, and leap to delirium on seeing them win a game, what will it do if the Cardinals win the series? Judging from the uproar this afternoon, the citizens will tear the largest buildings down, stry by story and scatter the ruins in City Hall Square.

There was none of the polite patter of the New York crowd, which cheered both sides impartially in the first two games of the series, and really gave the Cardinals the best of it. There was not a hypocrite in the St. Louis crowd. Ruth was an enemy and they didn't like him, and nobody made any attempt to conceal the fact. Hornsby was cheered enthusiastically in New York, but Babe Ruth was met in St. Louis with a frank chorus of boos, groans and hisses.

Severeid an Exception.

Not a Yankee except Hank Severeid, who caught in this man's town for ten years, met with the approval of the Missourians. The invaders were treated with disdain, an opinion that was justified when the Cardinals made them look like a fairly good minor league team.

Not a pop bottle was thrown, none being sold on the premises, but there was many a harsh word flung out at the visiting athletes, and when the Cards scored three runs in the fourth inning, and Haines produced the utter novelty of a home run, the clamor was so great that the eardrums quivered.

There has never been a noise like it on a ball field, even when Earl McNeely made the hit that won for Washington in the 1924 series. Compared to this St. Louis racket the Yale cheering section doing its utmost as an Eli goes over for the winning touchdown, would be like a collection of mumblers.

The world's series hit St. Louis industry a paralysing blow. Nobody did any work today. Even the telephone exchanges seemed to be affected by the fact that St. Louis's team had won a pennant. The town thought, slept, dreamed and ate baseball; the houses were decorated with banners and placards; tickets were a priceless possession, and scalpers demanded prices that would have made a millionaire dizzy.

The Yanks played dully in a dull game, showing no concerted batting attack, one bad fielding misplay, and little fight. Three of the enemy runs were the result of a wild throw by Mark Koenig, who tossed the ball past Gehrig trying for a double play, when he should have retired the side.

It was in the fourth that the Yankee shortstop committed his costly error. With one out and runners on first and second, Thevenow clipped a sharp grounder to Lazzeri. It was an easy double play. But Koenig was slightly slow covering second, and threw from a needlessly awkward position. The ball sailed past Gehrig's ankle to the stand, while Lester Bell scored from third.

Haines Hits His Homer.

Haines then sauntered to the plate and hit the first pitch of Walter Ruether into the lap of a right-field fan sitting six or seven rows from the screen. It was not an upset; it was a cataclysm. If the Yanks had had any chance at all, it was ruined now. They might have overcome a one-run lead, but when Haines knocked that homer into the stand, he tolled the knell of the Yankees.

They had no rebuttal to offer to a three-run lead, even though the three runs were spurious. The Cardinals clinched their victory by scoring again in the fifth on two clean hits and an infield out. Ruether, never at his best, was taken out in the fifth and Bob Shawkey and Myles Thomas finished up for the pallid Yankees.

After all, it was a case of too much Haines. People may remember him best as the pitcher who hit a world's series home run—the fourth to do so in a decade—but his real merit was his fast ball. Not many pitchers of the present era have thrown a ball faster than Haines threw it today. Vance and Johnson and Grove, but no others.

He stood out on the mound, pitched speed and made the Yankees like it. He pitched to their strength and got away with it—the nerviest and most daring episode of the series.

The Yanks knew what was coming, but they were as helpless as babes in arms. After all, there is nothing like a fast ball. The best pitchers have all had speed, and there is no known certainty of hitting a ball that comes swirling up with the old-time "hop" on it.

Occasionally Haines tried a slow ball, but it was simply comic relief. His slow ball worked only once, when Ruth grounded out to Hornsby in the eighth. Otherwise he had no control over it and used it merely to mix up with one of the best fast balls that a pitcher has ever produced.

Alexander Praises Him.

The Yanks made five hits in five innings—not one paired up with another. They got no man to third base, only three to second base and only eight to first base. Haines issued three walks and struck out three in what even Grover Cleveland Alexander admitted was the best pitched game of the series.

Three times the Yanks had a runner on second base with one out, and not once did they hit the ball out of the infield. So much for the team that was calculated to send the Cardinals staggering with the brute force of an old-fashioned batting punch.

Ruether was an unfortunate choice. Never able to beat the Cardinals when he was a National Leaguer, he was outpitched by Haines from the second inning on. Huggins did the obvious but not the smart thing by starting Ruether. Another left-hander, Pennock, had conquered the Cards, and Ruether had been a good man for the Yanks.

So Huggins did the expected, instead of countering with a man like Shawkey, who pitched this Fall something like seventeen scoreless innings, and is the exact type of pitcher who ought to be best against the Red Birds. When Shawkey went in as relief pitcher in the fifth, he held a firm hand, but it was too late.

Huggins is now in a desperate fix. Two of his three finest pitchers have been battered by the Cardinals. In three games his team has shown not a bit of its vaunted hitting attack. The team apparently is in the grip of its September slump. It has shown plenty of pluck and confidence, and has been steady. But the punch is not there.

Must Gamble on Hoyt.

And Huggins probably will not dare to use Pennock tomorrow in the game that may virtually decide the championship. He does not dare to use Pennock after only a three-day rest. The New York leader must gamble on Waite Hoyt, an uncertain pitcher who has only a fast ball. Pennock is not strong enough to come back tomorrow. Either way Huggins must gamble, and he is not in a position to do so.

Hornsby will call on Flint Rhem, his best pitcher over the stretch of the season, but a man, seemingly, in whom Rogers doesn't repose much confidence. Rhem is young and not particularly smart, two reasons why Haines was given the preference over him today.

Haines at the beginning of today's game was wild, and served two bad balls to Combs, who then gazed at a strike and flied to left. Koenig fanned and the local rooters gave Haines a long cheer with a tiger on the end. Ruth was booed, and Haines fed him slow balls unsuccessfully and finally switched to a fast ball, which Babe hit on the ground to Hornsby.

Southworth singled with one out in the same inning, but Hornsby, a weak hitter in this series, popped up to Lazzeri, who also tossed out Bottomley.

In the second, an airplane appeared out of the clouds, and this may have suggested the idea of an ascension to Ruether, who showed first signs that all was not well. Hafey hit him for a double in the far corner of left field, and Ruether walked back and fingered the resin bag, the first American League pitcher of the year to touch the forbidden substance openly.

The Resin Helps.

The resin helped out, for O'Farrell rolled to Lazzeri and Combs got in the way of Thevenow's line drive.

Dugan started briskly in the third with a single to left and Severeid sacrificed, but Ruether was largely void and fouled to the catcher. Haines gave his first pass to Combs, sut there was no damage, for Koenig's grounder went straight to Bottomley.

Ruether was ebbing, and showed it in the third. Haines hopped one to Gehrig, who roamed out of his territory instead of letting Lazzeri take the ball. Lou had to toss to Ruether, who covered fast enough, but failed to touch the bag. It was called a hit and Douthit walked. Hornsby was conservative and made Southworth sacrifice, hoping to drive the runs in himself, but the Cardinal manager fouled dismally to Severeid, and Ruether escaped by getting Bottomley on a liner to Combs.

But the Cards were meeting the ball. In the fourth they sealed Ruether's doom. Ruth, however, singled in the interim, and took second on Meusel's tap to Haines. With Gehrig at bat it began to rain, and Hildebrand called the other umpires together for a debate on the weather. While they were talking an employe draped the plate with a canvas and Hildebrand stopped the game.

Thirty-two minutes later they were at it again, with Gehrig doing nothing and Lazzeri doing less. The vaunted Yankee punch was a myth.

In the Cardinal half, Lester Bell singled to centre after striking at two bad balls, and Hafey sacrificed—reactionary tactics by the Cards. Ruether didn't like O'Farrell's looks and walked him to make a double play possible on Thevenow.

Everything went according to schedule when Thevenow grounded to Lazzeri, but Koenig's low throw past first let Bell score. The ball nestled beneath a roll of canvas.

Haines decided to hit the first good one, and Ruether tossed it high and on the outside corner. That was what Haines, a right-handed batter, wanted. Leaning over, he slapped it into the bleachers for his first homer of the year.

Cards Hitting Everything.

The tumult and clamor finally died down, and Douthit lined into Koenig's hands. The Cardinals were hitting everything Reuther had.

The fifth was a blank for the Yanks, who drove out three long flies, but none of them safe. The Cardinals then held the last rites over Ruether. Southworth singled for his second hit. On the hit and run, Hornsby pushed a safe drive through the box and out to centre, Southworth flying along to third. Bottomley grounded to Lazzeri, and was out at first, while Southworth came in from third and Hornsby sailed on to second.

At this point, with a right-handed batter approaching, Huggins yanked Ruether, and sent Shawkey in. Hornsby wasn't able to roam further than third. Dugan closed the inning with a brilliant gloved-hand stop of Hafey's grounder.

In the eighth the Yanks put on their only threat of the afternoon. Paschal, batting for Shawkey, walked. Haines was still wild, and threw two straight balls to Combs. The crowd groaned at this turn of events, and Hornsby after motioning to Rhem and Reinhart to warm up, came in to chat with his big right-hander.

Haines was in a hole, but he held both fast firmly on the ground and finally worked the count to three and two. Combs fouled one against the screen, then swung and missed. Haines was out of trouble. Paschal ran to second on Koenig's ground ball to Bottomley. With the statistics showing three balls and one strike, Ruth hit "the cripple" but bounded harmlessly to Hornsby.

The better team won. The Cards have lost one very close game and won two very loose ones. The schedule favors them. They still have "Flint" Rhem left. The Yanks aren't hitting and show no signs of starting to hit. Unless there is a change for the better the series ought to be over on Thursday.

Line-Ups for Today's Game; Fair Weather Is Promised

Special to The New York Times.

ST. LOUIS, Oct. 5.—The line-up and batting order of the Yankees and Cardinals for the fourth game of the world's series here tomorrow probably will be as follows:

Yankees (A.).	Cardinals (N.).
Combs, cf	Douthit, cf
Koenig, ss	Southworth, rf
Ruth, lf	Hornsby, 2b
Meusel, rf	Bottomley, 1b
Gehrig, 1b	L. Bell, 3b
Lazzeri, 2b	Hafey, lf
Dugan, 3b	O'Farrell, c
Severeid, c	Thevenow, ss
Hoyt, p	Rhem, p

Umpires—Klem (N. L.), plate; Dinneen (A. L.), first base; O'Day (N. L.), second base; Hildebrand (A. L.), third base.

Time—1:30 P. M. (2:30 New York time).

Weather forecast for this section is fair tomorrow and Thursday.

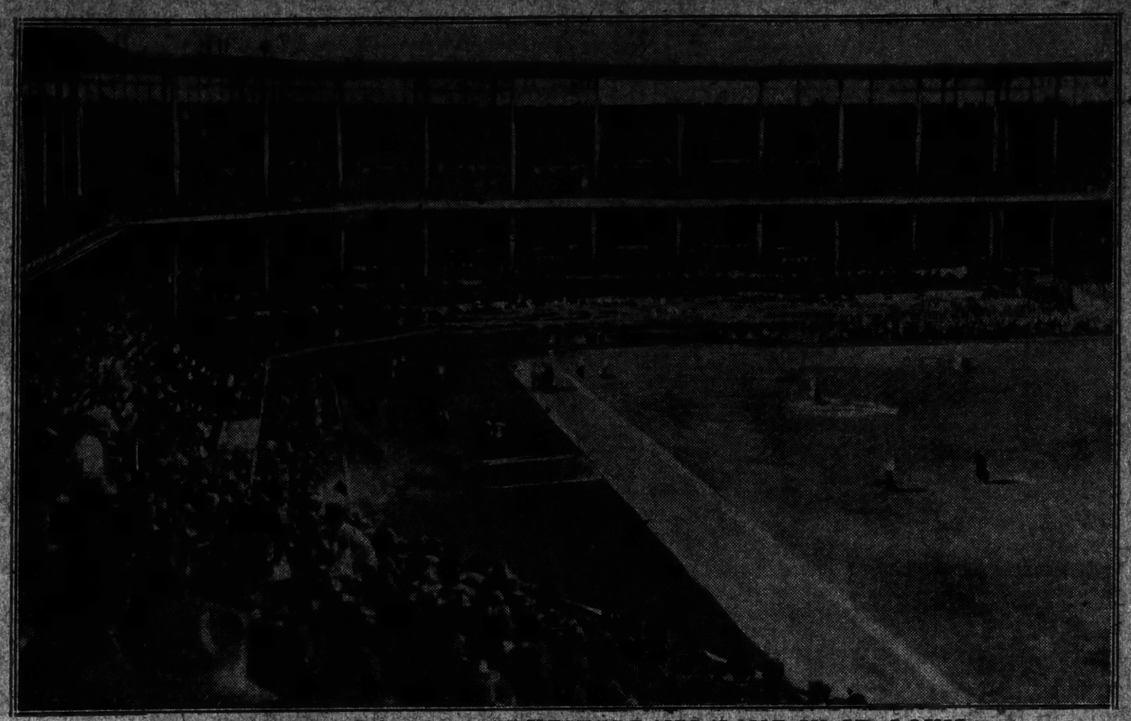

PART OF CROWD OF 39,000 AT YESTERDAY'S GAME IN ST. LOUIS.

Times Wide World Photos.

SOUTHWORTH ROUNDING FIRST AFTER HITTING SINGLE IN FIRST INNING.

These Pictures Were Wired From Chicago Last Night After Being Rushed There by Airplane From St. Louis.

STORY OF THE GAME TOLD PLAY BY PLAY

Cardinals' Hitting Punch and Haines's Shutout Pitching Mark Third Series Game.

Special to The New York Times.

ST. LOUIS, Oct. 5.—The play-by-play account of the third world's series game follows:

First Inning.

NEW YORK—Combs up. Combs hit a long fly to left which Hafey took going backward. Koenig missed a third strike by a foot for the second out. Ruth watched two wide ones go past and then grounded to Hornsby and was easily tossed out at first. No runs, no hits, no errors.

ST. LOUIS—Ruether started out with little control, if any, and threw three straight balls to Douthit. He got the next two over, however, and with the count three and two, Douthit lifted an easy fly to Meusel. Southworth pushed a single over second base on the first ball pitched. Hornsby popped to Lazzeri, who tried to double Southworth at first but the runner beat the ball back to the base. Bottomley rolled out, Lazzeri to Gehrig. No runs, one hit, no errors.

Second Inning.

NEW YORK.—Meusel waited until the count reached three and two without lifting the bat off his shoulder and then hit a long fly which Southworth caught near the right field wall. Gehrig lifted a high fly to Hafey. Haines got himself in a hole by pitching three straight balls to Lazzeri, but the next three were strikes and the batter fanned. No runs, no hits, no errors.

ST. LOUIS.—Bell fanned. Hafey hit a line drive down the left field foul line that hit the wall on the first hop and was good for two bases. He went to third while Lazzeri threw out O'Farrell at first. Thevenow lined to Combs for the third out. No runs, one hit, no errors.

Third Inning.

NEW YORK—Dugan lined a single to left field for the first hit off Haines. Severeid sacrificed and was thrown out, Haines to Bottomley, while Dugan took second. Ruether lifted a high foul, which O'Farrell captured by a desperate lunge. Haines lost sight of the plate and walked Combs. Bottomley scooped up Koenig's hard grounder and beat the runner to first for the third out. No runs, one hit, no errors.

ST. LOUIS—Haines beat out an infield hit to Gehrig when Ruether was unable to find the bag with his pawing feet when he covered. Douthit walked. Southworth laid down a sacrifice bunt and both runners advanced while Ruether tossed the runner out at first. The Yankee pitcher faced a dangerous situation with Hornsby and Bottomley coming up, but the Cardinal manager fouled to Severeid for the second out and Bottomley lined to Combs for the third out. No runs, one hit, no errors.

Fourth Inning.

NEW YORK—Ruth dropped a single in short centre as the clouds darkened overhead. Meusel bounced to Haines, who started to try for a play at second, but slipped and finally threw out the batter at first, Ruth reaching the midway in safety. Before another ball was pitched the rain clouds broke forth a heavy shower that drenched the field and caused the umpires to call a halt to hostilities. After an intermission of half an hour the game was resumed. The sun was shining brightly, but the short hard shower left the field a quagmire of mud. The footing was slippery everywhere except in the pitcher's box and the immediate vicinity of the home plate. Gehrig lifted a high fly, which O'Farrell caught in front of the plate for the second out. Lazzeri grounded to Hornsby and was thrown out at first, ending the inning, with Ruth stranded on second. No runs, one hit, no errors.

ST. LOUIS—Bell lined a single over second base. Hafey sacrificed and was thrown out at first, Ruether to Lazzeri, who covered first. O'Farrell walked. Thevenow grounded to Lazzeri, who had a double play in front of him. He threw to Koenig, forcing O'Farrell at second, but Koenig threw wild past first and Bell scored. Haines hit the first ball pitched into the right-field bleachers for a home run, scoring Thevenow in front of him. Douthit lined to Koenig. Three runs, two hits, one error.

Fifth Inning.

NEW YORK—Dugan hit a long fly which Hafey caught near the left field fence. Severeid hit another long drive to the other corner of the field which Southworth caught. Ruether also flied to Hafey. No runs, no hits, no errors.

ST. LOUIS—Southworth singled safely between Dugan and Koenig. Both Yankees reached for the ball but couldn't get their hands on it. Hornsby singled over second, the ball sluding Koenig's outstretched hand as he dove for it and skidded through the mud, Southworth taking third. Bottomley rolled to Lazzeri and was thrown out at first, Southworth scoring and Hornsby reaching second. Ruther was taken out of the box and Bob Shawkey went in. Koenig threw out Bell, Hornsby going to third. Dugan made a great one-handed stop of Hafey's grounder to his left and retired the runner at first with a perfect thrown. One run, two hits, no errors.

Sixth Inning.

NEW YORK—Combs singled to short left. Koenig hit into a double play, Hornsby to Thevenow to Bottomley. Ruth walked. Bell threw out Meusel. Bottomley going high in the air to make the catch. No runs, one hit, no errors.

ST. LOUIS—Combs captured O'Farrell's high fly. Combs also took Thevenow's fly. Haines was thrown out at first, Koenig to Gehrig. No runs, no hits, no errors.

Seventh Inning.

NEW YORK—Gehrig opened the inning with a long single to centre. Bell came in to take Lazzeri's swinging bunt and with a fine throw nailed the batter at first, Gehrig reaching second. Douthit went backward and caught Dugan's long fly, Gehrig holding second. Severeid grounded out, Bell to Bottomley. No runs, one hit, no errors.

ST. LOUIS—Douthit went out swinging, Lazzeri threw out Southworth, Gehrig taking the ball off his instep when the Yankee second baseman hurried the throw. Hornsby popped to Lazzeri. No runs, no hits, no errors.

Eighth Inning.

NEW YORK—Shawkey had not allowed a hit but the Yankees needed runs more than they did good pitching at this stage and Bob was removed to allow Paschal to bat for him. Paschal did not get a chance to hit, Haines throwing four bad balls and walking him. Haines had Combs two and nothing but the next three pitches were balls. Combs fouled the next one and then missed the third strike completely. Koenig grounded to Bottomley who touched first ahead of the batter and threw to second in an attempt to get Paschal but was too late to complete the double play. Haines's first pitch to Ruth was wide, the Babe swung at the second and missed while the crowd howled with glee. The next two pitches were balls and with the count three and one, Ruth grounded out, Hornsby to Bottomley. No runs, no hits, no errors.

ST. LOUIS—Thomas went to the box for the Yankees. Rain began falling again but the game went on. Bottomley dropped a single in right centre. Bell tried to sacrifice but two attempts to bunt rolled foul. He fouled off four more and then hit into a double play, Koenig to Lazzeri to Gehrig. Hafey was thrown out at first by Dugan. No runs, one hit, no errors.

Ninth Inning.

NEW YORK—Bell threw out Meusel. Gehrig singled to right, the ball speeding between Bottomley and Hornsby. Lazzeri hit into a double play, Thevenow to Hornsby to Bottomley, ending the game. No runs, no hits, no errors.

Official Score of Third Game of World's Series

NEW YORK YANKEES.

	AB.	R.	H.	TB.	2B.	3B.	HR.	BB.	SO.	SH.	SB.	PO.	A.	E.
Combs, cf	3	0	1	1	0	0	0	1	1	0	0	4	0	0
Koenig, ss	4	0	0	0	0	0	0	0	1	0	0	2	3	1
Ruth, rf	3	0	1	1	0	0	0	1	0	0	0	0	0	0
Meusel, lf	4	0	0	0	0	0	0	0	0	0	0	1	0	0
Gehrig, 1b	4	0	2	2	0	0	0	0	0	0	0	10	0	0
Lazzeri, 2b	4	0	0	0	0	0	0	0	1	0	0	4	6	0
Dugan, 3b	3	0	1	1	0	0	0	0	0	0	0	0	2	0
Severeid, c	2	0	0	0	0	0	0	0	0	1	0	3	0	0
Ruether, p	2	0	0	0	0	0	0	0	0	0	0	0	2	0
Shawkey, p	0	0	0	0	0	0	0	0	0	0	0	0	0	0
aPaschal	0	0	0	0	0	0	0	1	0	0	0	0	0	0
Thomas, p	0	0	0	0	0	0	0	0	0	0	0	0	0	0
Total	29	0	5	5	0	0	0	3	3	1	0	24	13	1

a Batted for Shawkey in the eighth.

ST. LOUIS CARDINALS.

	AB.	R.	H.	TB.	2B.	3B.	HR.	BB.	SO.	SH.	SB.	PO.	A.	E.
Douthit, cf	3	0	0	0	0	0	0	1	1	0	0	1	0	0
Southworth, rf	3	1	2	2	0	0	0	0	0	1	0	2	0	0
Hornsby, 2b	4	0	1	1	0	0	0	0	0	0	0	1	5	0
Bottomley, 1b	4	0	1	1	0	0	0	0	0	0	0	13	0	0
L. Bell, 3b	3	1	1	1	0	0	0	0	0	1	0	0	4	0
Hafey, lf	3	0	1	2	1	0	0	0	0	1	0	4	0	0
O'Farrell, c	2	0	0	0	0	0	0	1	0	0	0	5	0	0
Thevenow, ss	3	1	0	0	0	0	0	0	0	0	0	1	2	0
Haines, p	3	1	2	5	0	0	1	0	0	0	0	0	2	0
Total	28	4	8	12	1	0	1	2	2	2	0	27	13	0

SCORE BY INNINGS.

New York	0	0	0	0	0	0	0	0	0	0—0
St. Louis	0	0	0	3	1	0	0	0	x	—4

Double plays—Hornsby, Thevenow and Bottomley (2); Koenig, Lazzeri and Gehrig. Left on bases—New York 6, St. Louis 5. Bases on balls—Off Haines 3, Ruether 2. Struck out—By Haines 3, Ruether 1, Shawkey 1. Hits—Off Ruether, 7 in 4 1-3 innings; Shawkey, 0 in 2 2-3; Thomas, 1 in 1. Losing pitcher—Ruether. Umpires—Hildebrand (A. L.) at plate, Klem (N. L.) at first base, Dinneen (A. L.) at second base, O'Day (N. L.) at third base. Time of game—1:41.

Mayor Gets News of Game Through a City Hall Window

The business of running New York City kept Mayor James J. Walker from journeying to St. Louis for the world's series games there, but the fact that he had plenty of work to do in his office in the City Hall yesterday did not dim his interest in the activities of the Yanks and Cards. While the crowd in the park in front of his office was watching a scoreboard on Park Row flash the plays, the Mayor came to a window in the sixth inning, threw it up and peered out to see what the score was, but apparently felt disappointed when he saw the Yanks were behind and tarried only a few minutes.

KOENIG'S ERROR STARTS YANKEES TO DOWNFALL

Ruether Upset, Grooves One Over for Haines to Turn Into Homer, Analysis Shows.

By RICHARDS VIDMER.

Special to The New York Times.

ST. LOUIS, Mo., Oct. 5.—Perhaps in the possession of the New York Yankee management tonight is a slip of paper reading: "I O U One Ball Game" and signed "M. Koenig." If there isn't there ought to be, for Mark Anthony Koenig tossed away the third game of the current world's series with a double play and salvation in sight.

His weird, wide and wild heave gave the Cardinals their first run and put their second in a position to be scored when, perturbed by the previous play, Dutch Ruether grooved one for his pitching rival, Jess Haines, and the Phillipsburg flinger poled it into the grand stand for a home run. That might never have happened if Mark Anthony of the erratic arm had thrown the ball where he aimed it.

It was a sudden turn in the game that brought the thrill-swept St. Louis crowd to its feet in hysterics of joy. Up until that time, which happened to be around 2:10 P. M. of this rainy afternoon, neither Cards nor Yanks had been able to make any progress worth mentioning toward the plate. For three innings Haines and Ruether had reigned supreme over the vaunted sluggers from the rival leagues.

Then Came the Break.

Then in the fourth, Lester Bell dropped a single into centre, Hafey sacrificed and O'Farrell walked. A precarious situation for Mr. Ruether, but one that looked as though it might be rectified when Thevenow grounded to Lazzeri, who tossed the ball to Koenig, forcing O'Farrell, and he way was clear for a double play to end the inning, but Koenig hurled the pivot throw past Gehring and Bell rang the gong with the first run.

Very much vexed and somewhat sulky, Ruether pitched to Haines as though it didn't matter and Haines hit his homer. There was another run in the next inning to make the score 4 to 0, which was the final, and Ruether was relieved from further duty, but there's a difference in pitching when you're three runs behind and when you're even.

Yet it is doubtful if the Yanks could have hoped for anything better than a tie for they were held scoreless all day by Haines and it's a mathematical impossibility to win a game without scoring any runs at all. They couldn't get more than one hit an inning and sometimes they couldn't get exactly their average per contest for the series thus far.

The murderous attack with which the Yanks humbled the other American League teams and won the pennant is gone, vanished, evaporated, dissolved, disappeared. It may bloom again before the series is over but there have been no indication of even a bud blossoming forth up to now.

Five times today the Yankees got the first man up to first base, but the amazing punch was null and quit. They couldn't drive a run over the plate with a twelve-cylinder liberty motor, and in the meantime, while skies were dark and gloomy and occasionally rain fell, the Cardinals were making merry.

Before the fifth inning had passed the red shirt of Bob Shawkey, sometime sailor and sometime life guard for sinking pitchers, loomed in the shadows of the bull pen. But the red was not a sign of danger. It was one of distress.

Shawkey came to the rescue of Ruether and muffled the guns of the Cardinal cannoneers until he gave way to a pinch hitter two and two-thirds innings later. Myles Thomas pitched the last frame just as successfully, but the damage had been done and the Yanks could do nothing to alter the situation.

Threw Away Chances.

They had their chances but they flittered them away. In the third inning Dugan opened with a single and Severeid sacrificed successfully, but the punch was lacking to drive over the run. Ruether fouled out to O'Farrell, who made a great lunging catch as the ball swerved toward the stands and then twisted back toward the diamond. Combs walked and there were two instead of one runner on the bases waiting for transportation.

Koenig, however, grounded to Bottomley for the third out.

There was a knocking on the door that sounded much like the famed fist of opportunity again in the fourth before any one had scored. Babe Ruth tried to pave the way to victory with a single to centre, but he found no helping hands to move him further along than second. He got that far when Meusel bounced to Haines and was thrown out at first. Figuratively, the Babe stayed there for half an hour, but literally he didn't linger long, for rain drove the players to the shelter of the dugouts before another ball was pitched.

For thirty-two minutes the game was held up by a cloudburst that soaked the field. It evidently poured a little cold water on the Yankees' budding rally, too, for when the game was resumed Gehrig popped to O'Farrell and Lazzeri grounded to Hornsby, leaving the Babe stranded in the middle of the muddy circuit.

Long Drives Captured.

In the fifth, three runs behind by that time, Dugan, Severeid and Ruether all hit hard and far, but it got them nowhere, not even to first. Hafey camped under two of the drives and Southworth clung to the other as he reeled backward.

In the sixth Combs opened with a single, in the seventh Gehrig opened the game with another as a starter and in the eighth Paschal, batting for Shawkey, walked as a propitious beginning. But back of each was nothing but three men who fell by the wayside, one way and another.

Rain Starts Ruether.

The fall of Ruether came with the fall of rain. As long as he stood on dry land he turned back the Cardinal attack but when he found a sea of mud under his feet he slipped and sank. A sailor had to come to his rescue in the person of Bob Shawkey, who proved himself something more than an able seaman by pitching hitless, perfect ball as long as they let him play.

In each of the first three innings the Cardinals hit safely, but Ruether stopped whatever they started before the job was completed. Southworth singled with one out in the first and never moved onward as Hornsby popped to Lazzeri and Bottomley grounded to the same spot.

Hafey doubled with one out in the second but got no further than third for Lazzeri tossed out O'Farrell and Thevenow flied to Combs.

Haines opend the third with a single that Gehrig fielded but couldn't get to Ruether, who covered first in time. Douthit walked and Southworth sacrificed, but Ruether kept the home plate clean of Cardinal footsteps by forcing Hornsby to pop to Severeid and Bottomley to fly to Combs.

Then the rain came down and with it Ruether's signals of supremacy. Koenig was the man who hailed them down. There was some excuse for his bad throw that caused disaster, for the ball may have been a bit slippery, but no one else, Cardinal or Yank, had any apparent difficulty in getting the ball where it was intended to go.

Koenig Tries to Square Things.

Koenig made a heroic attempt to make up for his error in the next inning when he dived, first to the right and then to the left, in attempts to get the slithering, sliding, skidding grounders that Southworth and Hornsby hit through the infield, but his efforts were futile and the way was cleared for the Cardinals' fourth and last run. Bottomley's infield out put it over.

It was at that point that Shawkey sailed in with colors flying, and he went out the same way, for while he worked not a Cardinal reached first base. They went out one by one, in order and orderly.

Thomas also served well in the eighth. Bottomley greeted him with a single, but Bell hit into a double play and Hafey bounded weakly to Dugan, but all this last pair of Yankee hurlers could do was hold their own and wait for Haines to weaken. He never did.

RUETHER IN THREE SERIES.

Star for Reds in 1919, Pinch-Hitter for Senators Last Fall.

Dutch Ruether has seen service in three world's series with three different teams, representing Cincinnati in the winning series against the White Sox in 1919, Washington in the losing series and now the Yankees. He played a big part in the Reds' triumph, both in hitting and pitching. He took part in two games for the Reds, winning one and producing two triples, which set a record for triples for a world's series clash. His next appearance was good for only five innings.

His rôle in the 1926 series was a minor one, his activities being confined to one time at bat as a pinch hitter and in that time up he did nothing. His first appearance in the present series was at the Stadium last Sunday, when he proved an easy out. Yesterday he lasted less than five innings, being reached for all four runs scored by the Cards.

Ruether broke into professional ball with the Portland Club in the Pacific Coast League in 1911. He was out of baseball in 1912, attending college and was placed on the ineligible list. On his return he was sold to the Pirates.

CHEER VISITING NOTABLES.

Fans at St. Louis Recognise M'Graw, Robinson, Albreck and Evans.

Special to The New York Times.

ST. LOUIS, Oct. 5.—It may be of interest and at the same time a source of satisfaction to Brooklyn fans to know that their uncle Wilbert Robinson was generously cheered by the fans when he was picked out of the crowd of writers.

John McGraw, Nick Altrock and Billy Evans were other diamond celebrities who were greeted with cheers.

Toronto Not to Go West.

LOS ANGELES, Oct. 5 (AP).—A proposal by the Toronto club of the International League for a "little world's series" with the Los Angeles team of the Pacific Coast League will not be accepted, it was indicated today with the partial disbanding of the Coast champions.

Robinson Finds the Yankees at Bottom of Worst Batting Slump He Has Seen

SLUMP GRIPS YANKS, ROBINSON ASSERTS

Has Never Seen Them Hit So Badly and Calls Their Chances Slim.

PICKS CARDS AGAIN TODAY

Declares Haines Outdid Himself and Hornsby Counted Wisely on His Experience.

CARD BATTERS IN STRIDE

Says He Has a "Hunch" That St. Louis Will Sweep Through the Next Two Games.

By WILBERT ROBINSON,
President and Manager of the Brooklyn Robins.

Written for The New York Times.

ST. LOUIS, Mo., Oct. 5.—Just as I figured in yesterday's article, the Cardinals beat the pitching of Dutch Reuther, the left hander for the Yankees, but there was something I didn't count on which also figured in the Cardinals' victory. It was Jess Haines's pitching, and it was as fine pitching as any of us ever saw Jess do.

Jess had everything we ever saw him have and just a little bit more. He had a slow ball which he worked in all the time with his fast one and also his knuckle ball was working well. Combined with his great control he held the Yankees down to five hits and kept them from ever getting a man to third base.

You can't improve on that much for fine pitching, and Jess hit a home run in the fourth inning off Reuther while Thevenow was on first, when he caught a high, fast one on the outside and the ball just went over the right field grandstand to take all the pep out of the Yankees.

Sees Hornsby's Purpose.

I thought Rogers Hornsby would use Flint Rhem against the Yankees today because he has a better curve than Haines has, and the Yankees have shown they can't hit curve-ball pitching much better than they can slow ball pitching.

But Rogers knew what he was about when he put Haines in. I know how that he was figuring on Haines's experience and control as more valuable in the opening game at home than Rhem's curve, and the way the game came out shows that he was right. I'm no man to quarrel with a shut-out.

Haines mixed up his fast one, which he kept on the inside, with that slow one and an occasional curve, and the Yanks couldn't do a thing to him. I've played a lot with the Yankees on the Spring training trips, but I've never seen them hit as poorly as in this series. They're just at the bottom of a batting slump, and they haven't a chance to win unless they come out of it, which I certainly don't expect with the Cardinals' pitching.

As I wrote yesterday, Reuther couldn't go all the way with his best pitching. He hasn't the stamina to go the whole route, especially in St. Louis, where he has always had tough luck. The Cardinals got to him hard in the fourth inning and batted him out in the fifth, although I thought he would be able to go at least six or seven.

Dutch had things sort of his way, too. The day was cool, which was a big help to him, and he got a nice rest of more than a half hour while it rained. If he had been right to win all this should have helped him.

All Alike To Cardinals.

But the Cardinals were taking nice cuts at the ball and hitting every kind Dutch was pitching—his curve ball, his fast one and his slow one, although he used very few slow balls. Dutch was also taking advantage of the resin bag, which isn't allowed in the American League, to help him with his curve, but it didn't matter to the Cardinals.

Like the other games this one was so much the pitchers' that there is little to say outside the pitching.

The Cardinals were outhitting the Yankees a little bit before the fourth inning, when they got three runs, and it was an error by Koenig—a bad throw—which really led to those runs, so you might say the Cardinals were favored then by the breaks.

Bell hit a high fast one for a single to centre to start the inning. The Cardinals were playing cautiously, trying only for a single run, so Hafey bunted for a sacrifice which was successful. Ruether was pitching carefully, not daring to give O'Farrell a chance to hit then because a hit would have meant a run. He walked him, which was all right because it gave the Yanks a chance for a double play with men on first and second.

That was good head work, and it was shown to be so a minute later because Thevenow hit a grounder to Lazzeri at second. Lazzeri forced O'Farrell easily at second and Koenig had a good chance to double the ball to first and retire the side without a run, but he threw wildly to Gehrig. The ball went to the Yankee dugout, Bell scoring the first run. Then Jess hit the first ball pitched, that high fast one on the outside for his homer.

Ruether in Trouble Again.

In the next inning Dutch got into trouble right away. Southworth reached out and caught a low curve on the outside for a single to left between Dugan and Koenig. The move now, with the Cardinals having a three-run lead was to open up the game with hitting, so Hornsby signaled a hit and run. He caught a low curve on the outside for a single to centre, which put Southworth on third.

It was time then to take Dutch out, but Huggins, I thought, was right in keeping him in because he was a left-hander and a left-hand batter, Jim Bottomley, was coming up. He figured Bottomley might hit into a grounder either for a throwout at the plate or a double play. Bottomley did hit a grounder right to Lazzeri but it was a slow grounder and he could only get out Bottomley at first while Southworth scored.

Right here I want to say a word about Southworth's playing. He has been the star of the series in hitting. He got two hits and a beautiful sacrifice bunt today in four times up to add to his good hitting in New York. He is a heady little ball player, always working hard, and he sure has been a great help to the Cardinals.

Bob Shawkey followed Ruether to the box and did good work. I believe Huggins would do well to start a game with Bob, who pitched some fine curves in some good cross-firing today. Bob is a heady fellow, used to working batters, and he might help Huggins win a game.

Must Use Pennock Next.

As it stands now, Hug has to use Pennock, his only successful pitcher, again. He cannot afford to give the Cards a chance tomorrow to beat one of his right-handers, who are uncertain propositions. Pennock, I figure, will pitch tomorrow against Arthur Reinhart, a left-hander, and, as usual, I'm picking the Cardinals to win.

If the Cards had lost today I believe they'd have picked Sherdel to work tomorrow. Bill pitched only seven innings in the first game and has had enough rest to go in again. Now Hornsby doesn't have to take a chance on using him too soon and can gamble on Reinhart, who has a good curve and a good slow ball and pitches a whole lot like Sherdel.

I think Reinhart will beat Pennock tomorrow, because Pennock, although a great pitcher, can't work often. Three days' rest isn't quite enough for him, and it's very rare that he turns in a victory short of four or five days' rest. Further, he's one of those fellows who can't ride trains without getting a little sick. The trip of the Yanks here yesterday didn't help him any.

Expects Pennock to Be Hit.

Also the Cards have had some batting against his pitching. They're somewhat used to it now, and if he works tomorrow I believe they're going to hit him hard.

You can see that I believe a whole lot in the Cardinals. A lot of people laughed at me when I said Ruether could not go against them longer than seven innings. I'm almost laughing at myself now because I've got a feeling the Cards are going to run right away from the Yanks. I've got a sort of a hunch that they're going to win the next two games and end the series right here.

You might think so, too, if you had seen how confident they were in today's game. They were moving around there with the certainty of a tax collector, just as if they knew exactly what they were out there for, and a shutout against the Yanks certainly shows that they knew how to get what they wanted.

SERIES NOVICES ABOUND.

Numerous Players on Both Contending Teams Are Making Debut.

Although the Yankees are considered to be an experienced world's series team, no fewer than eight of their players have just made their first appearance in series play. These are Combs, Gehrig, Lazzeri, Paschal, Collins, Shocker and Thomas, all of whom joined the Yanks since the Hugmen won their last previous pennant in 1923.

For the Cardinals, the current world's series is a new thrill for all except three. These are Southworth, O'Farrell and Alexander, all of whom have had experience in the classic in other years. Alexander pitched for the Phillies in the series of 1915, O'Farrell caught for the Cubs in the 1918 series, while Southworth got into Giants.

GIFTS ON FIELD BARRED.

Judge Landis Refuses Permission to a Score Who Apply.

ST. LOUIS, Oct. 5 (AP).—Baseball Commissioner K. M. Landis, after marveling at the demonstration for the triumphant Cards, spent some time refusing requests of individuals and organizations to present gifts to the players on the field. He refused a score, permitting only the official presents of the Reception Committee.

RESULTS OF SERIES GAMES.

First Game.
AT NEW YORK, OCT. 2.

									R.H.E.
Cardinals	1	0	0	0	0	0	0	0	0—1 5 1
Yankees	0	0	0	0	0	1	0	0	0—2 6 1

Batteries: Sherdel, Haines and O'Farrell; Pennock and Severeid.

Second Game.
AT NEW YORK, OCT. 3.

									R.H.E.
Cardinals	0	0	2	0	0	0	3	0	1—6 12 1
Yankees	0	2	0	0	0	0	0	0	2—4 9 0

Batteries: Alexander and O'Farrell; Shocker, Shawkey, Jones and Severeid.

Third Game.
AT ST. LOUIS, OCT. 5.

										R.H.E.
Yankees	0	0	0	0	0	0	0	0	0—0	5 1
Cardinals	0	0	0	3	1	0	0	0	—4	8 0

Batteries: Ruether, Shawkey, Thomas and Severeid; Haines and O'Farrell.

Attendance, Receipts Records Set for First 3 Series Games

Standing.

	Won.	Lost.	P.C.
Cardinals	2	1	.667
Yankees	1	2	.333

First game (at New York)—Yankees 2, Cardinals 1.

Second game (at New York)—Cardinals 6, New York 2.

Third game (at St. Louis)—Cardinals 4, Yankees 0.

Third Game.

Paid attendance	37,708
Gate receipts	$162,998.00
Players' share	83,128.98
Advisory Council's share	24,449.70
Each club's share	13,854.83
Each league's share	13,854.83

First Three Games.

Paid attendance (record)	162,966
Gate receipts (record)	$563,802.00
Players' share	287,539.02
Advisory Council's share	84,570.30
Each club's share	47,923.17
Each league's share	47,923.17

The paid attendance for the third game of the world's series of 1923, the record series for attendance, was 62,430, and the receipts were $201,072. The paid attendance for the first three games in 1923 was 158,139 and the receipts were $541,402.

DIN SETS RECORD AS WELL AS CROWD

Bedlam Breaks Loose as Haines Hits Homer—Fans All Have Noise-Making Devices.

FEW JEERS FOR THE YANKS

Stands Present Colorful Scene With Cardinal Bird Emblems and Women's Red Hats.

Special to The New York Times.

ST. LOUIS, Mo., Oct. 5.—In an exciting day of intermittent sunshine and showers, the ardent St. Louis ball fans unloosed their long suppressed world's series enthusiasm today and saw the Cardinals take the gray-clad Yanks into camp by a 4-to-0 score in a mud-spattered battle. Considering the muddy condition of the diamond after a mid-game downpour it was considered remarkable by the experts how clean the Cardinals kept their brand-new white uniforms. The St. Louis players were voted the best mud-runners in either league.

It was the greatest crowd ever for St. Louis and a very colorful one. Exactly 37,700 spectators paid for seats in the stands when play began, and they turned loose more noise probably than has ever been heard at a baseball game. A majority of the cash customers came to the grounds armed with bells, horns, whistles and any other implements that would add to the pandemonium, even including a bass drum.

Cardinal Is the Color.

The proper color of the day was cardinal or a brilliant red and with thousands of women in the stand wearing red bonnets the picture was a gay one, and gayer still when the rain came on and the girls put on their prismatic slickers. Everywhere in the great green stands was the cardinal bird which is expected to become the national bird if the Cardinals win the series. The red birds seemed to be everywhere except on the pristine uniforms of the St. Louis players themselves. These were only adorned by the club's initials in red on the left sleeve and a red visor to the cap.

It has been prophesied that the rabid St. Louis rooters would subject the Yanks to a terrific razzing—that they would introduce the New York players to the Ancient Order of the Raspberry, as the saying goes. But the crowd turned in a surprising performance and scarcely injected any razz into the afternoon's sport, and not a bottle or a cushion was thrown during the play. There was little cause to jeer the downtrodden Yanks, however, and perhaps because the Cards were always in front the St. Louisans did not even boo the eminent Ruth to any extent.

Yank Dugout Behind First.

The Yankee dugout was on the first-base side of the diamond, and from seats just to the left of the players' bench Colonel Ruppert and his party watched the unfortunate proceedings. Near by Judge Landis crouched over the rail, gazing over a swampy foreground after the big rain. Miller Huggins, perched on a duckboard in front of the dugout, saw his team finish second in a shutout game.

The bedlam proper did not break loose until the Cardinals' half of the third inning, when Haines beat out an infield tap and Douthit drew a base on balls. This looked like the ball game, and the St. Louis fans tore loose with everything they had. This included bells, whistles, automobile horns, rattles and wheezers and anything else that would add to the tremendous human chorus.

This outburst received a serious interruption when a heavy shower came glooming out of the west and deluged the playing field, as well as many of the fans. A good part of the lower stand as well as the bleachers at Sportsman's Park is unprotected, and those who came unarmed with raincoats or umbrellas got wet. The color scheme was greatly augmented at this point by umbrellas of various hues raised to protect the cardinal hats worn by the lady fans.

Take Rain in Good Humor.

The crowd took the shower good-naturedly and greatly enjoyed the efforts of the groundkeepers to roll out an enormous wad of tarpaulin, which was no bargain over the muddy ground. When two of the men pulling on a rope slipped the crowd had the laugh of the season. Those near the press box whiled away the time by gently razzing John McGraw, who was among the prominent authors present. The crowd did not have anything on John in the way of good humor, as the Giant manager only grinned and made several burlesque bows to the crowd.

After the deckhands had rolled back the huge tarpaulin again and sprinkled some dark complexioned sand on the swampy base lines the game and the noise went on briskly.

—The bedlam not only began again, but rose in a wild crescendo as Haines slammed the ball into the right field stands for his historic home run in the fourth. Then the sonorous St. Louisans settled down to some serious noise-making, lapsing into a raving delirium of cheers.

All of the Mound City's 500 and odd taxicabs were rushed to the limit helping to bring the big crowd out to the grounds, and some of the taxis were very odd. The red tops seemed to be a trifle more popular and more numerous than other brands. The Cardinal fans probably favored these vehicles because of the color.

No matter what the brand of taxi used each one had a red bird pasted on the windshield and most of them the motto "Beat the Yanks." Feeling runs very high here over the series.

The ubiquitous cardinal was also worn by a majority of the private automobiles around town, to say nothing of the motor-trucks and delivery wagons.

The bleacher fans did their shopping early and hundreds began to trickle into the grounds as early as 8:30 when the gates were opened for the sale of 7,000 admission tickets. Some of the more dyed-in-the-wool bleacherites had spent the night outside the bleacher entrance, wrapped in blankets to keep off the chill Autumn winds. They were glad to get into the stands, where they were warmed by the sun but afterwards chilled by a preliminary shower which swept the city at about 12:30. All things considered the life of the bleacherites was not so good until home-run Haines poled the big hit.

The grandstand crowd moved out to the grounds in smooth fashion and there was little congestion outside the park at any stage of the proceedings. The grandstand has many entrances and the crowd flowed in easily, a majority of the seats being filled by 1 o'clock when the St. Louis players started their fielding practice.

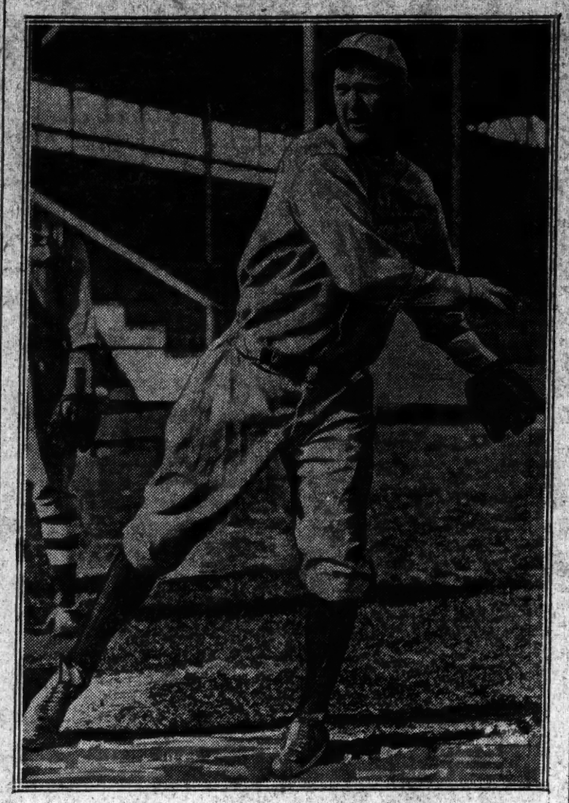

Jesse Haines, Hero of Yesterday's Game.

COUNTERFEIT TICKETS BRING SCALPER PRICES

Some Eager Fans Buy Worthless Imitations for Exorbitant Rate —Other Sidelights.

Special to The New York Times.

ST. LOUIS, Oct. 5.—Numerous counterfeit tickets were circulated here before the first game, many of them being taken up at the gates when the holders tried to get into the park. Very few spectators got by with the fake pasteboards, which were easy to detect.

The illicit tickets were printed on white cardboard with a glaze on them that made it easy for most of the ticket-takers to pick them up right away. The genuine articles were of a very pale green color and not glazed.

None of the holders of the glazed pasteboards was arrested, as all said they had bought them from speculators, not only being stuck with worthless tickets but paying exorbitant prices.

There were ninety-eight telegraph operators and officials handling the big file at the ball park. Many of the operators were drawn from out of town, coming from Chicago, Kansas City, Omaha, Des Moines, Little Rock and other outlying cities.

It was a case of "back to the Buckingham" for the Yanks after they peeled off their uniforms. It was in the rotunda of this hotel that Rabbit Maranville made history by biting the head off a goldfish.

"Hail, Hail, the gang's All Here" was a favorite song of a group of Cardinal wildmen who sat in the upper stand armed with a bass-drum. The drum was not so audible after the game started.

It was said by competent authorities on noise that the left field bleachers alone, in Sportsman's Park, made more racket than the entire crowd at the Yankee Stadium.

They play no favorites out here, except the home talent.

There are few high buildings in the vicinity of the park, hence a paucity of roof customers.

Mike Donlin, the old Giant outfielder, was among those on the sidelines. Mike is now indulging in the sport of movie-acting.

Much of the atmosphere suggested a typical Fall football gathering. A band of Cardinal rooters in the upper deck of the stand back of first base even sang special songs like college chants.

The cheer that greeted Billy Southworth when he took the field was deafening.

Before the game Ruth got the range on the short right field stockade and treated the crowd to an exhibition of his hitting prowess. The battering Babe had the ball bouncing off the stand front or over the roof. Strange as it may seem, too, he was generously applauded.

Jess Haines clung to his resin bag. He didn't release it until the observant Hank O'Day, umpiring back of third, left his post and compelled him to toss the bag to the ground.

The tarpaulin with which the field was partly covered when the rain was falling was rolled up in front of the Yankee dugout, making it necessary for the American League champions to resort to hurdling when they went to bat or to their places on the field. But that was the least obstacle they had to hurdle.

REGISTER TODAY!

Registration is necessary for a vote in the general election on Nov. 2. Registration in New York City will be held all this week. The registration places will be open from 8 to 10:30 P. M. the first five days and from 7 A. M. to 10 P. M. on Saturday.

Composite Score of World's Series Games

G., games; A. B., at bat; R., runs; H., hits; T. B., total bases; 2B., two-base hits; 3B., three-base hits; H. R., home runs; B. B., bases on balls; S. O., struck out; S. B., stolen bases; Bat. Ave., batting average; P. O., putouts; A., assists; E., errors; T. C., total chances; Fldg. Ave., fielding averages.

ST. LOUIS CARDINALS.

	G	AB	R	H	TB	2B	3B	HR	BB	SO	SB	Bat Ave	PO	A	E	TC	Fldg Ave
Douthit, cf.	3	10	2	2	3	1	0	0	3	2	0	.200	2	0	0	2	1.000
Southworth, rf.	3	11	3	5	8	0	0	1	0	0	0	.455	3	0	0	3	1.000
Holm, rf.	1	1	0	0	0	0	0	0	0	0	0	.000	0	0	0	0	.000
Hornsby, 2b.	3	11	0	2	3	1	0	0	1	0	0	.182	5	12	0	17	1.000
Bottomley, 1b.	3	13	0	5	5	0	0	0	0	1	0	.385	36	0	0	36	1.000
L. Bell, 3b.	3	10	1	1	1	0	0	0	1	3	0	.100	1	9	1	11	.909
Hafey, lf.	3	11	0	1	2	1	0	0	0	2	0	.091	10	1	0	11	1.000
O'Farrell, c.	3	8	1	2	2	1	0	0	2	0	0	.250	16	2	0	18	1.000
Thevenow, ss.	3	9	3	3	6	0	0	1	0	0	0	.333	4	13	0	17	1.000
Sherdel, p.	1	2	0	0	0	0	0	0	0	1	0	.000	1	2	0	3	1.000
Haines, p.	2	3	1	2	5	0	0	1	0	0	0	.667	0	2	0	2	1.000
Alexander, p.	1	4	0	0	0	0	0	0	0	2	0	.000	0	4	1	5	.800
*Flowers	1	1	0	0	0	0	0	0	0	0	0	.000	0	0	0	0	.000
Total	9	94	11	23	36	4	0	3	7	11	0	.245	78	45	2	125	.984

*Pinch hitter.

NEW YORK YANKEES.

	G	AB	R	H	TB	2B	3B	HR	BB	SO	SB	Bat Ave	PO	A	E	TC	Fldg Ave
Combs, cf.	3	9	1	3	3	0	0	0	3	1	0	.333	7	0	0	7	1.000
Koenig ss.	3	12	0	1	1	0	0	0	2	0	0	.083	3	10	1	14	.929
Ruth, rf.	3	10	1	2	2	0	0	0	2	1	0	.200	2	0	0	2	1.000
Meusel, lf.	3	9	1	1	1	0	0	0	2	1	0	.111	7	0	0	7	1.000
Gehrig, 1b.	3	11	0	3	3	0	0	0	0	1	0	.273	36	0	0	36	1.000
Lazzeri, 2b.	3	11	1	2	2	0	0	0	0	3	0	.182	6	12	0	18	1.000
Dugan, 3b.	3	9	0	3	3	0	0	0	0	1	0	.333	2	6	0	8	1.000
Severeid, c.	3	7	0	0	0	0	0	0	1	0	0	.000	14	2	0	16	1.000
Pennock, p.	1	2	0	0	0	0	0	0	0	0	0	.000	0	3	0	3	1.000
Collins, c.	1	0	0	0	0	0	0	0	0	0	0	.000	1	0	0	1	1.000
Shocker, p.	1	2	0	0	0	0	0	0	0	2	0	.000	0	2	0	2	1.000
Shawkey, p.	2	0	0	0	0	0	0	0	0	0	0	.000	0	0	0	0	.000
Jones, p.	1	0	0	0	0	0	0	0	0	0	0	.000	0	0	0	0	.000
Ruether, p.	2	3	0	0	0	0	0	0	0	0	0	.000	0	2	0	2	1.000
Thomas, p.	1	0	0	0	0	0	0	0	0	0	0	.000	0	0	0	0	1.000
*Paschal	2	1	0	0	0	0	0	0	1	1	0	.000	0	0	0	0	.000
Total	9	86	4	15	15	0	0	0	8	14	0	.174	78	37	1	116	.991

*Pinch hitter.

COMPOSITE SCORE BY INNINGS.

New York	1	2	0	0	0	1	0	0	0	—4
St. Louis	1	0	2	3	1	0	3	0	1	—11

Games won—St. Louis 2, New York 1. Pitchers' records—Games won, Pennock 1, Alexander 1, Haines 1; games lost, Sherdel 1, Shocker 1, Ruether 1. Hits—Off Pennock 3 in 9 innings, Sherdel 6 in 7, Haines 5 in 10, Alexander 4 in 9, Shocker 10 in 7, Shawkey none in 3 2-3, Jones 2 in 1, Ruether 7 in 4 1-3, Thomas 1 in 1. Bases on balls—Off Pennock 3, Sherdel 3, Haines 4, Alexander 1, Jones 2, Ruether 2. Struck out—By Pennock 4, Sherdel 1, Shocker 2, Shawkey 4, Jones 1, Alexander 10, Haines 3, Ruether 1. Sacrifices—Meusel, Pennock, Thevenow, Hornsby, Severeid, Southworth, Hafey. Double plays—Thevenow, Hornsby and Bottomley; Alexander, Thevenow and Bottomley; Hornsby, Thevenow and Bottomley (2); Koenig, Lazzeri and Gehrig. Left on bases—New York 15, St. Louis 17.

CARDS HAIL HAINES AS A DOUBLE STAR

But Pitcher Gets Greatest Joy Out of His Second Home Run in Six Years.

HUGGINS PROMISES HITS

Yanks' Manager Blames Batting Slump for Defeat—New Yorkers Not Downhearted.

Special to The New York Times.

ST. LOUIS, Oct. 5.—The Cardinal players were as jubilant as schoolboys in their dressing room in the clubhouse at the end of the game. Above the splash of many showers came shouts of joy and praise for Jesse Haines.

Again and again Haines was forced to duck mighty slaps aimed for his expansive back, all intended to show how the players felt toward him for his pitching feat and his home-run drive in the fourth. Billy Southworth was the centre of another demonstrative cluster, and Alexander, although he did nothing this afternoon but lend his moral support to his team, was the victim of another outburst.

Outside, halted by three sturdy blue-coats and the regular club attendant, a joy-crazed crowd waited patiently to pay them homage.

Hornsby Coolest in Clubhouse.

The coolest man in the clubhouse was Rogers Hornsby, the young, likable manager.

"I have to think of tomorrow," he said by way of explaining his conspicuous coolness in the face of all the jubilation.

"There was nothing to the game but Haines," said Hornsby, when cornered at his locker. "Great pitching and hitting won for us. But the greatest thing about the game was the pitching. I think it was the best pitched game of the series. I think he's the fastest man in the National League, second only to Dazzy Vance, and in addition to his speed today he had perfect control. It was a great fielding game, too.

"I'll pitch Rhem tomorrow. But that's something I am not worrying about now. They have to do the worrying on the pitching. We've got the pitchers and we've got the Yankees on the run, and I think we've got just what is needed to stop them."

Haines got his greatest joy out of his home run.

"I've got just two homers in my major league career," Haines said with a smile. "Six years ago I got the first one. It was a long time to wait, but gee, it was great when it came."

Tough Game, Says Haines.

"It was a tough game," continued the Cardinals' hurler. "I'm tickled my pitching was good and that my home run came when it did. I wasn't hurt by the interruption. All I did was come to the clubhouse during the delay and change my shirt. I did no warming up again beyond that out on the field, but I picked up right where I left off with the rain, and without a break.

"I admit I wasn't taking any chances with Ruth. I'd be crazy to lay them in there where he could bang them out, wouldn't I? My idea was to make him reach for bad balls all the time, and I had him and some of the others reaching for them through the game. The one he hit to centre in the fourth was a bad one, but he just happened to meet it right."

The greatest compliment possible was paid to the pitching of Haines by Grover Cleveland Alexander.

"That was a great game you pitched in New York last Sunday, Alec," said one of the newspaper men in greeting the veteran.

"Maybe it was," was the reply, "but Haines pitched a better one this afternoon."

In the Yankee club house the atmosphere was not surcharged with any depressing influence. It is a characteristic of the American League champions that they never lose their spirit, even in the face of defeat.

Hope for Hitting to Improve.

Of course, the invaders could not be said to be in a particularly happy frame of mind. But neither were they depressed. They were at that happy medium between sadness and joy. Some of them were as happy-go-lucky as ever. Others were not. But all were agreed that the one desire now was for the club to start hitting.

"Aw, hell," was Huggins's greeting to the newspaper men, when they entered the clubhouse. "They tell you you can't say it, but you must say it wen it's the truth—we are not hitting. That's why we lost that game this afternoon.

"I don't place too much significance in Koenig's throw in the fourth. That was just one of those things. It's bound to happen.

Going to Get Started Now.

"I don't care who they pitch tomorrow. I'm going to use Waite Hoyt. As long as we hit, though, there's no need of worrying about the rival pitcher. When the team starts hitting, the men can hit anybody. And we're going to get started now—we must."

Walter Ruether was crestfallen at his failure to stem the onrushing Cardinal tide. But his attitude was one of resignation to his fate.

"Undoubtedly, I was affected by the interruption caused by the rain. But then so was Haines," he said. "I lost some of my stuff, I know, but Haines got through and I didn't. That's all there is to it."

CHICAGO SERIES RAINED OUT

White Sox Have Chance to Clinch City Title by Winning Today.

CHICAGO, Oct. 5 (AP).—Today's game of the city series between the White Sox and the Cubs was washed away in a drizzling rain which fell virtually all day. It will be played tomorrow at White Sox Field, with that club having an opportunity to clinch the Chicago title. The count now stands White Sox 3, Cubs 2. Should the Cubs win tomorrow, the deciding game will be played at Cubs Park.

PACIFIC COAST LEAGUE.

Mission 10, Los Angeles 8.
San Francisco 13, Sacramento 6.
Oakland 8, Seattle 4.
Portland at Hollywood; rain.

STANDING OF THE CLUBS.

	W.	L.	P.C.		W.	L.	P.C.
L. Angeles	116	74	.615	Portland	92	95	.492
Oakland	102	88	.534	Holly'w'd	88	99	.470
Mission	97	88	.524	Seattle	86	102	.457
Sacramento	92	95	.492	San Fran.	79	111	.416

Downpour Brings $500 Watch To Bell, Who Scores First Run

Special to The New York Times.

ST. LOUIS, Oct. 5.—Rain threatened to stop the world's series game when it made some parts of the field as soft as a marsh and gave the ball a coating of slime as slippery as an eel's. The first to learn that the wet ball was hard to handle was Koenig, causing a wild throw to Gehrig in the fourth and allowing Bell to score. For the first Cardinal run on the home grounds Bell received a $500 watch from a St. Louis fan.

HAINES HAS PITCHED A NO-HIT CONTEST

Turned In Rare Performance During 1924 Season—Card Regular Since 1920.

Although Jess Haines, who blanked the Yankees yesterday, has been a pitcher in organized baseball for twelve years, in only the last six of these has he been in the major leagues. He is 33 years old and broke into the game with Dayton in the Central League in 1914. From then until 1920, when he was transferred from Kansas City to the Cardinals, he had a varied career in the minors. He was called up to the majors three times during that period, twice by the Tigers in 1915 and 1916 and by the Reds in 1918, but each time turned back without getting a chance in a championship game.

He has been one of the Cardinals' regular hurlers since 1920 and in his first season worked in forty-seven games. He gained considerable prominence in 1924 when he pitched the only major league no-hit, no-run game of the season and also was the first St. Louis pitcher since 1876 to perform such a feat.

As a batter, however, he was never known to achieve any greatness, causing his decisive home run yesterday to stand out all the more as a surprise. During the last season he managed to get only thirteen hits in sixty-one times at bat for an average of .213.

Other News of Sports On Next Three Pages

SERIES SCORE-BOARD NO LONGER BIG LURE

Crowds Are Smaller Than in Old Days Because Fans Get News on Own Radios.

There were few visible indications in this city yesterday that a world's series was in progress. In fact, the only place in town where there was any unusual congregation of fans was in City Hall Park, where a good sized and restless crowd watched the posting of returns in Park Row. But it wasn't nearly as large as crowds that in days past have watched the returns of world's series games being flashed forth.

In Madison Square Garden an animated reproduction of the play by play description of the game between the Yanks and Cardinals in St. Louis drew a goodly crowd, but not an excited one. In the prominent hotels and at the various clubs about the city there seemed to be hardly a hint of world's series enthusiasm in the air.

Of course, New York City got its world's series reports and got its thrills and disappointments just as poignantly as of yore; but in privacy, for these are the days of the radio. Of course, in the radio sectors, such as Greenwich, Cortlandt, Fulton and Liberty Streets, and down through Nassau Street, where the radio stores are clustered, little knots gathered during the afternoon to listen to the reports broadcast through loud speakers, but on the whole the radio reception of the world's series battle in St. Louis was enjoyed in the seclusion of Mr. and Mrs. Fan's own home.

After the battle had been announced to the world as a St. Louis victory, however, there were discussions of the series along Broadway and in the newspaper mart in the Times Building triangle. But the atmosphere that has so often in the past, and especially when Yankees and Giants were fighting it out here at home, been redolent of something big taking place, was sadly missing. Broadway, though, still was loyal to the Yankees. It will be that way until the last ball is caught, no doubt, even though in a financial sense, as indicated by the wagering public, Broadway may put an apparently different aspect on the probable outcome.

CLOTHES : IN THE NEW YORK MANNER

Again . . . those Forty Dollar Blues!

HAVE you joined the Brotherhood of Blue?

Do you know the comfort of a blue suit? The delight of knowing that your blue is right for anywhere . . . from a pine seat in the bleachers to a mahogany chair in the directors' sanctum?

FOR Forty Dollars, at any of our nine clothing stores, you can get a blue that wears as well as it looks . . . and that's pretty darned near perfect!

Fabric Group, $35 $40, $45

Other suits up to $90 *Topcoats $35 to $75*

Weber and Heilbroner

HABERDASHERS: *241 Broadway, 345 Broadway, 9th and Broadway, *24th and Broadway

CLOTHIERS: 28th and Broadway, *42nd and Madison, *34th and Broadway, 7 Wall Street

HATTERS: Nassau and Spruce, *10 Cor'dt—179 B'way, *30 Broad, *Nassau and John

BROOKLYN: *381 Fulton St., Borough Hall

NEWARK: *800 Broad Street

*Clothing at these stores

Description of Third Game of the World's Series at St. Louis as Heard Over Radio

RADIO PLAY BY PLAY OF 3D SERIES GAME

Announcers Hampered Saving Microphones From Two St. Louis Showers.

HIGH SPIRITS EVERYWHERE

Even the Mississippi Is Swollen Right Up to Its Banks Over the World's Series.

PREVAILING COLOR IS RED

Airplane Does Stunts Over the Field —Missouri Hot Dogs Pictured as Short and Fat.

Here is the story of the game as broadcast by Graham McNamee and Philip Carlin, WEAF, WJZ and twenty-three other stations:

Good afternoon, ladies and gentlemen, here we are in the St. Louis ball park. The first thing that greeted my ears at the station was a rooster. That is a little different from New York.

The newspapers here are going to give a $500 watch to the player scoring the first run today. The Mayor is going to give it to him on Wednesday, so watch out to see who scores the first run.

Mardi Gras at Coney Island has nothing on St. Louis. This is Mardi Gras week here. Mother is doing no cooking, because father has all the kitchen utensils fastened to his car. Nothing short of a wash boiler is acceptable in the way of a noise maker.

The traffic cops are relieved of all duty by the enthusiastic men and girls. It is a very common occurrence here to see a young lady directing traffic. The drivers don't care.

McNamee just received a basket of roses with a brick tied to the top of them. We thought that was a little clever reminder at first of St. Louis' feelings about the world's series but it turned out to be alittle expression saying, "Graham, you are a prince."

The St. Louis players are out on the field now in beautiful white uniforms with red visors on their caps and red stockings. They won't be so pretty after the game is over because the field is very wet. We had a little rain about 12:15. It has rained every day here for nine days. Even the Mississippi is all swollen up over the world's series, right up to the banks. I hope it keeps within bounds, however, until the series is over. When the rain started up the newspapers came out and at the present time the outfield is littered with old newspapers.

The college spirit prevails in town, and if St. Louis wins the pennant, that spirit will have a great deal to do with it. We so-called New Yorkers have the reputation of being a little blasé, and have forgotten our city yells, but the boys will be sticking together and fighting harder and harder the louder the rooters yell. If noise counts, the Yanks are licked right now. Everybody has some kind of a noise-making device, and the ladies are dressed in cardinal red here. They are giving great ovations to the players. The mustard here is different from anything we have in the East. The hot dogs are short and fat and the rolls round and flat, so in that respect St. Louis differs from New York.

The fans here keep the balls that are batted out in practice. One man threw back a ball. There was no one sitting near him. I guess he had a conscience complex. My friend Graham received an envelope with a pencil and eight feet of chain on it. You remember at the last game he dropped his pencil and broke the point.

The Yanks are getting a very good hand from the crowd.

This is the most enthusiastic city that the world series has ever had, I think. Everything has been closed up since St. Louis won the pennant. In 1888, "Mac" tells me, they won the championship, so that gave the second generation time to grow up without knowing what a championship was.

They have got a band out here, too, and playing the St. Louis national airs, whatever they are. It is really a very beautiful sight, the coloring of the crowd here, the liberal sprinkling of cardinal red slickers, mixed with the yellow and green.

This reminds me of New Haven at the occasion of one of the big games, football games. Everybody in the lobby, in the streets, the taxicab drivers and shopkeepers, all St. Louis baseball mad. In fact, the vendors of peanuts and popcorn that are outside of the field here are all dressed in red. The spirit of the occasion. And the cards of the red Cardinals posted in their windows. Graham McNamee will take the microphone now and get to business. This is Philip Carlin speaking.

I notice Babe Ruth is in left field today instead of his usual position in right field. Always in St. Louis Babe plays left field because right field is the sun field here and Bob Meusel is more accustomed to the sun field. Babe is now out there having a good time with the St. Louis bleacherites. The Yanks are having a little infield batting practice and also some fungo practice in the outfield.

I was talking to Grover Cleveland Alexander for a while before the game, and while we were talking about the game he pitched the other day, telling him it was the best pitched game I had ever seen in my life, the last twenty-one men up, you know Grover is very quiet about such things, unassuming, and he said, "Well, it did seem after the first man in the second inning that the ball just seemed to go just where I wanted it." The ball certainly did seem to go wherever he wanted it, and it did not go any place where anybody else wanted it to go, especially the Yankees.

Yankees' First Inning.

The game is on. Combs is up at the plate. Haines is preparing to pitch. One ball, a little close for a left-handed batter. They have one strike up there, but I think it is a mistake. One ball is correct. A little bit close to left-handed batter. Two balls. This was a strike. The next one is hit to left field. Hafey went way back and took it over his head for the first out of the game.

Koenig batting. Here is the first one. A hit. A foul into the stand. Two strikes on Koenig. Koenig moved around restlessly in the batter's box. The infield are playing out fairly far with the exception of third base, who is in. Ball. The crowd keeps up a continuous murmur that does not die at any time. Every once in a while it bursts into a roar. Here is the pitch. Foul ball. The crowd yells every time anything happens, and most of the time when nothing happens; it does not make any difference. They tossed the ball around the infield for a moment. Haines's arm goes up and the ball comes in. Foul ball! These foul balls that do not mean anything are terrible anti-climaxes, aren't they? Again the ball is being tossed around the infield. They always do that after a foul. The umpires are playing even deeper than the infielders. There it is! He struck him out. He swung at it and missed it for the third strike.

There is something about the strike-outs that St. Louis seems to enjoy. I cannot hear my own voice, I give you my word that is the truth, I cannot. Hildebrand has gone out to speak to Hornsby and Hornsby has come in to speak to Hildebrand. They are having a conference. I don't know whether they are mad because there are two out. It is very difficult to talk.

Babe Ruth is up, taking his tremendous left stand at the plate. Here is a slow ball. One ball, a little outside to a left-handed batter. Babe Ruth settles his cap more carefully on his head, grabs hold of the wagontongue by the end. A little bit outside—two balls. Three balls. He drove the next one to Hornsby. St. Louis has again gone crazy. That was a ground ball, Hornsby to Bottomley.

Cardinals' First Inning.

Douthit comes out and St. Louis goes mad! Everybody seems to like him.

There is a roof over there that reminds me about the roof in Washington that I thought would cave in. It is only about 75 feet long, and I bet there are 800 people on it, and over here it looks kind of crooked. There are nineteen people on the chimney, and the other 781 are on the roof. The girls are dressed in green and red and pink, and every color of the rainbow.

One ball. Two balls. Ruether has pitched two balls to Douthit. Three balls, a little too close. One strike. Another strike to the same place, outside corner, a little above the knee. Here it comes! He hits the next ball a high fly to Bob Meusel. A put-out!

Southworth is batting. He is getting a tremendous hand from the crowd. You remember he made a home run and broke up the game day before yesterday. He hits the first ball for a clean hit over second base. The ball is retrieved by Combs and shot into second base, holding Southworth at first, a nice clean line drive over second.

Rogers Hornsby is now up for the first time in this game, the first time in the series before a home crowd, and they are cheering him to the utmost. A little low, the first ball, a sort of a fadeaway. One ball. Southworth takes a very short lead. They try the hit and run, but Hornsby fouls. Hornsby has stepped out of the batter's box as Southworth walks back to first base. Southworth takes a short lead. A hit. A short fly was taken by Lazzeri. It looked like a hit for a moment, but Lazzeri got it and tried to double Southworth off first. He did not succeed in the double.

Jim Bottomley, first baseman of the Cardinal team, is batting, batting from the port side. One ball. Outside for the second ball. You know, of course, that Ruether is a southpaw. He hits to second, second gets it to first for a put-out, retiring the side. They are out in the right field cheering and yelling out there. Southworth is getting a nice hand from them. Lots of cheers as he goes out to his place.

Yankees' Second Inning.

Meusel up. First strike. He struck at it. It slipped out beyond the end of his bat. The second is a fast ball, a little low, outside to a right-handed batter. Another ball. That was too close. Three balls. Carlin thinks there are more pretty girls in St. Louis than there are in New York. Don't believe him. There it is? A hard drive to right field, which is taken by Southworth after a run. He jumped a foot off the ground to get it. A nice, spectacular catch.

Gehrig is batting. One strike. A ball, a slow ball. Gehrig is one of these very nervous batters in the box. His body and his bat are moving around all the time as he waits for the pitch. There is another ball. A high fly to left is taken by Hafey. It was a tremendously high fly. Here comes that airplane that has been bothering us for four years, you remember.

Lazzeri is up, batting right-handed. One ball. This place looks wonderful, with the green field and the blue sky. A ball, a little outside. Haines is looking Lazzeri over very carefully and Lazzeri is looking Haines over very carefully. The next is ball three. That was 'way out, nowhere near the plate. That was about five feet away, or something like that, more or less. Three balls and no strikes. Two down and nobody on. Over the pan, a fast ball—one strike. The next was a fast ball over the plate. He struck at it and missed. Struck him out. After waiting three straight balls, then he let it go by. That is the second strike-out.

Boy, that plane is right down here—I think you can hear the hum of it. It is only about 100 feet over the roof of the stand.

Cardinals' Second Inning.

Lester Bell, the third baseman, is up. One strikes on Lester. Mr. Ruether put one across—almost hit him in the head. One strike, one ball. Lester just got out of the way of that. I'll bet he felt the breeze of it, though. I hope that plane stays away some place. The next one is a long foul out into right field bleachers. An airplane is floating up. I have never seen a plane doing what this plane is doing. It is standing still. I have never seen it done before. Bell is still batting, but this is the funniest thing I ever saw. The plane is hardly moving. Struck him out. Bell struck out on a fast ball.

Everybody is watching the plane for the moment, not watching the teams at all. He is simply floating. Now he is starting his engine again, and he is slipping sideways over the tier. Perfectly gorgeous! Anyway, this is baseball.

Hafey batting. I wish that fellow would get out of here. One ball, outside and low. Fouled the next one. Strike! There is one man out. Lester Bell struck out. And then Hafey sent a long drive to left field. It hit the left-field fence on the bounce. It was retrieved rapidly by Babe Ruth, who sent it to second, but Hafey was safe easily.

One ball on O'Farrell. O'Farrell hits the next ball to second, and is out, second to first, advancing Hafey to third.

Jess Haines is batting. He has a fine opportunity here to help win his own game. Pardon me. Thevenow is batting. A drive to centre field is taken by Combs after a hard run, retiring the side. It was a nice, clean line drive to centre, and it looked safe for a moment. The crowd thought it was safe. So did I, and so did everybody, but it was not. Combs came in fast, and took it, retiring the side.

It is awfully hard to keep our eyes off the marvelous work that airplane driver is doing with his plane. I have never seen more beautiful handling of an airplane, but it seems to me it is mighty dangerous right over a ball park—only seems to me. Of course, I don't know anything about it.

Yankees' Third Inning.

Strike on Jumping Joe Dugan, the first man up in the first half of the third inning. Too close to him, and Dugan had to fall away from the ball. Here it is, foul ball along the third base line. The boys are passing it all around the infield now to everybody. A nice single to left field.

Severeid is batting. An attempt to sacrifice. The ball just rolled into the foul territory. Strike. O'Farrell tries to catch Dugan napping down on first base but Joe slid in under Bottomley and is not out. There they go. The next is a nice sacrifice sending Dugan to second base. The putout is pitched to first.

Ruether is up. What a swing he took at that one. He is a left-handed batter and he sure swung at it like a left-handed batter would who wanted to hit it. A slow ball, a little too far out. One strike, and one ball. Here comes a fast ball. A pop fly about a mile and a half up is taken with great difficulty for a putout by O'Farrell. Evidently the wind was doing tricks with it up above the stands here. O'Farrell ran all over before he finally got under it.

Combs is batting. One strike. A fast ball, one ball. Ball two. Combs is swinging his bat in a menacing manner. A little too close—three balls and one strike. Haines is rubbing the ball on his trousers a little and on his gloves, taking the shine off the new ball. He passes him. Two men on now. The park is strangely silent for a moment. I don't know why this sudden gloom.

Koenig batting. Haines getting very careful. One ball. St. Louis is saying, "Ah, come on now, Jess, stone wall, hold him Yale," you know. Foul ball into the stand, strike. Haines is working slower and slower now, watching everything, very, very carefully. The next one is driven to first base, and it is a putout by Bottomley retiring the side. Bottomley was playing very deep. He arrived one step ahead of Koenig and retired the side.

Cardinals' Third Inning.

Haines is batting. The first ball is fouled, for a strike. He swung at the next one, which was high and outside. He could not have reached it with a wagontongue. He hit it that time, but it was a long foul into the left field stand. He hit the next ball to first—and is safe on first. Gehrig fumbled the ball momentarily, and then tossed it over to Reuther, who had come over from the pitcher's box, and if I know what the ruling was, it was that Ruether had his foot off the bag. I do not know what the official scorer will count it. I think he will give Haines a hit. Yes, the official scorer has given Haines a hit.

Now the head of the batting list is up. One ball on Douthit, a fast ball, wide and high. A little wide outside. Another ball. The count is now three balls and no strikes. Sportsman's Park is waking up. Four balls! Again they are simply screaming. They aren't yelling, they are screaming. Jumping Joe Dugan has come over to speak to Ruether for a moment before Ruether starts left-handing them in again.

It is a nice sacrifice. Southworth dropped a very nice bunt right down in front of the plate. Ruether came in and got it to first base, having no chance to get either of the two runners.

So now we have one down, a man on second, a man on third, and Rogers Hornsby up. The crowd is crazy here. There it is, too close. A ball. A ball, in a little too close for Rogers Hornsby, the manager of the St. Louis team, and one of the greatest batters extant. A foul, and the catcher takes it. A pop foul.

Bottomley batting. A little too close. One ball. He bats them left-handed. Here is the next one. Bottomley drove a hard liner out to Combs, who gets it after a short run.

Yankees' Fourth Inning.

Very black over there and it begins to smell like rain. First half of the fourth inning, Babe Ruth up. A slow ball. He hits a nice single for centre field over second base. That is Ruth's second hit of the series. Bob Meusel is up. He hits the first ball to the pitcher, who falls when he catches it and throws it over to first in time to get Meusel. He would have gotten Ruth very easily at second if he hadn't fallen. It is beginning to rain all of a sudden, quite hard.

Gehrig is up. One ball. It is beginning to rain pretty hard. The umpires are coming in to talk things over. The field is already getting very slimy. The four umpires are in the middle of the field. They are bringing out the tarpaulins, which stops the game for a moment at least. Everybody is heading for the clubhouse. For the moment, they are going to call it off.

Everybody is writing me notes and bringing me telegrams. Everybody having a good time but me. They are all getting back out of the rain. You know, I can see six inches of blue sky over in the southeast. I never saw so many umbrellas in my life. The St. Louis people have got sense, all bring umbrellas with them, the large ones. It may stop raining now. Just as they are beginning to get the tarpaulin unrolled out there it looks as though they may be able to play again. It always happens just as soon as the tarpaulin is out. [Intermission of about half an hour due to rain.]

Players come on the field. One ball has been called on Gehrig. A high pop

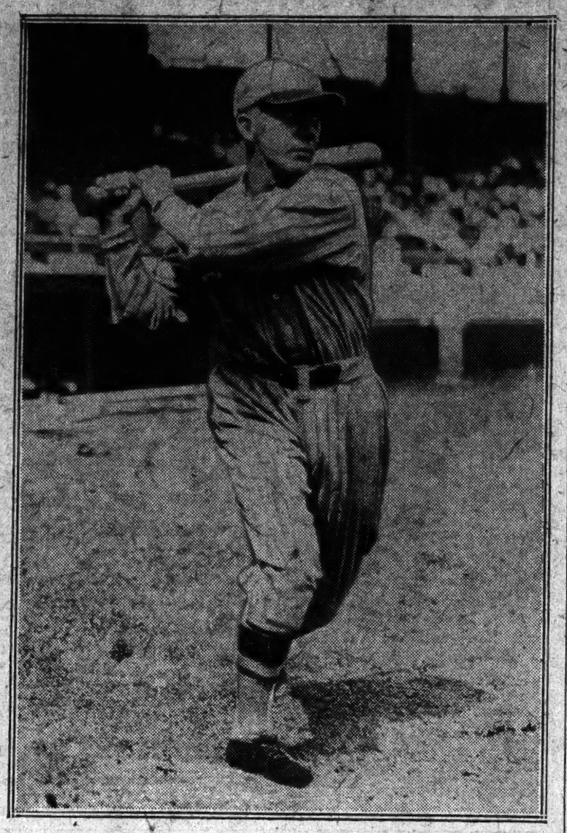

Fotograms.

Bill Southworth, Star Batsman of the Series.

ball and the catcher is under it. He has got it. It just barely was in the base line. So Ruth is still on second base with two down.

Lazzeri is up. He hits the first one to second base. Hornsby gets it over to first for the put-out, retiring the side. It was a hard drive on Hornsby's right hand. He ran for it very carefully in the mud.

Cardinals' Fourth Inning.

The Yanks are tossing the ball around the infield now. Lester Bell approaches the plate. The umpire is ready, the ratcher is ready, and, believe you me, the crowd is ready. They are howling here in back of me. I can hardly talk with them. A strike. He slipped over the first one. Another strike. He lefthanded a fast one right in the groove. Struck at it and missed it. He fouled one off. Ruether is beginning to use a long side-arm ball. It comes at the plate at an odd angle. The next one is a single—a nice single over second base that is taken on the bounce by Combs. That is the first man up in the last half of the fourth inning, Lester Bell, the third baseman of the Cardinal team, on first.

Sacrifice hit to first, advancing Bell to second. Hafey is out. Gehrig could hardly get over to first base in the mud, and Ruether had to wait for a moment until he got over, almost missing his man, but getting him by the proverbial hair.

Now O'Farrell is up. That is ball 1. Bell takes a pretty good lead. Here it is, a ball. A strike inside corner of the plate with a fast ball. Reuther is working very slowly, watching the base runners. Short and third are drawn in pretty well. He tried a slow ball. It curved in a little close to the batter. Again too close, and he walks, and St. Louis is making the welkin ring.

Thevenow up now. One strike. One ball. He hits the next ball to Lazzeri, who gets it to second for a putout, but Lester Bell came in with the first run of this game.

Jess Haines is up. He hits a long drive for a home run. Jess Haines, the pitcher, slammed a home run into the right field stands, bringing in Thevenow ahead of him. The score is now 3 to 0 in favor of the Cardinals.

Douthit is up. Ball. He fouled the next one along the third base line. This is the first pitcher who made a home run in the world series since 1920, when Jim Bagley hit one, a Cleveland pitcher. Douthit went out on a line drive to short.

This is the first home run that Haines made this year. St. Louis sure went crazy. We give Koenig an error in trying for a double play on Thevenow's blow to Lazzeri. He made a wild throw to first, a ground ball that was shot by Lazzeri to Koenig. Koenig threw to first, it was muddy and slippery, he has some excuse, and the ball got away from Gehrig and a run came in. This is before the home run.

Yankees' Fifth Inning.

Joe Dugan is batting. Ball. A fast one for a strike that he swung at. A ball shot to the left for a putout by Hafey.

Now Severeid is up. There is another long hit, but he is out. The right-fielder makes a nice putout. Southworth got the ball 'way back near the fence in right field. Ruether is up. He hit the first ball a line drive to left field for a putout.

Cardinals' Fifth Inning.

A hit. Southworth got a single just outside of Dugan's reach, between third and short. He is now on first. A single for Southworth.

Hornsby up. One ball. Another. Hornsby gets a nice single right directly over the bag. Lazzeri almost got to it. He stopped it a bit, but it was humanly impossible to get that ball. Hornsby advanced Southworth to third base.

Bottomley is up. St. Louis has again gone nutty. Joe Dugan is over conversing with Dutch Ruether in the box. Now he has gone back to his position. Bottomley batting. Curved ball outside. Strike! Right over the middle of the pan. Ball, a little too close to him. Outside, three balls. And a strike! A fast ball over the middle of the pan. Fouled the next one along the first base line. Here it is, foul ball again along the first base line. A hard shot to second base on the ground and a run scored. Bottomley was out, scoring Southworth and putting Hornsby on second. The play was second to first.

Another pitcher is coming in. Shawkey is going to pitch. Shawkey is warming up for a moment now.

Lester Bell is batting. A strike! Bob's sweeping curve fooled Bell that time. He hits the next one to short. Short gets it to first for the put-out, advancing Hornsby. Koenig is still playing excellent ball for the Yanks.

Hafey up. Hafey hits the first ball to Joe Dugan at third, who makes a gorgeous left-handed stab, picks it up and gets it over to first, retiring the side. That play of Joe Dugan's which he just made this minute was one of the prettiest plays of the series so far. I think, all things taken into consideration, it was the best play that has been made so far during the series.

Yankees' Sixth Inning.

Combs gets a nice single between left and centre field.

Koenig is up. He shoots a hard shot to Hornsby, a double play, second to short to first. Hornsby slid all over in the mud as he made that play on a very hot shot from Koenig's bat.

Babe Ruth is up. One ball. One strike. Babe didn't swing at it. Ball two. Babe had to jump away from that one. A slow ball is ball three. He walks.

Bob Meusel is batting. Strike. He hits the next ball to third. Lester Bell throws it over to first, making the put-out. Bottomley has to go up about three feet in the air to drag down a high throw.

Cardinals' Sixth Inning.

O'Farrell up. He hits it hard, a high fly to centre field. He is out. Combs caught that fly at centre but came mighty near dropping it.

Thevenow is up now. Strike one. He swung at it. Ball one. He tried to bunt, but fouled it. And he fouled it again. The sun is shining nicely now and it has turned into a lovely afternoon. A high foul. A hard drive to centre field is taken for a put-out by Combs.

Haines batting. It was his home run that started things moving a little while ago. Now he is getting a big hand. A hit to short. Short gets it over to first for a putout, retiring the side, Koenig to Gehrig.

Yankees' Seventh Inning.

Gehrig is batting. Here is the first ball coming up. It is a little wide. One ball. A strike, a called strike. A slow ball outside, two balls. There is a hit. It is going to be held to a single because the wet ground between centre and left slowed up the ball. On a dry day that ball would have gone right straight along out to the fence for a probable three-base hit. But it got stuck in the soft ground out there and it stopped.

Lazzeri batting. Ball, almost a wild pitch, but O'Farrell got it. A little dribbler over toward third is taken by Bell. He tosses it over to first for the put-out.

Dugan up. There it goes, a little low. One ball. Strike. He called a strike on him. Dugan looked around at the umpire but didn't say anything. Ball. Two balls and one strike. The man is waiting impatiently to come in from second. A hard shot to centre field. Douthit in centre catches Dugan's long liner, holding Gehrig at second.

Severeid is up. Strike one on Severeid. Strike two. Haines has evidently got something on the ball. The next is driven to third, who gets it to first in time for the put-out, retiring the side.

This is the seventh-inning stretch, and I am going to get up and stretch with the rest of the gang, if you do not mind.

Cardinals' Seventh Inning.

The head of the Cardinal batting order is working. Douthit, the centre-fielder, is up. One strike. A curve ball loops over away from a right-handed batter and fools him. Strike. The next one is a ball, a little low and on the outside. Shawkey is taking his time now. Two balls. Shawkey is taking a very long wind-up. His arm goes all the way around twice and his hands meet behind his head for a moment and he lets it go. Strike two. A fast ball and he swung at it. He struck him out. He did not strike at it. A curved ball fooled him.

Southworth up. The first ball he drives a slow bounder to second, who gets it to first for a put-out. Lazzeri was only about ten feet from Gehrig when he got the ball and then tossed it right at Gehrig's feet, but Gehrig went down and got it all right.

Strike on Hornsby—did not swing at it. A ball. A short fly to second base, Lazzeri camping under it. Lazzeri got it, retiring the side.

Yankees' Eighth Inning.

Paschal is going to bat for Shawkey. Fouls the first ball along the third-base line. One ball. The next is a little high, two balls. A little close. Three balls. There it is! Four balls.

Combs is up now. One strike on Combs, over the inside corner of the plate. A fast ball, between the knees and waist. Here it is! Foul! Two strikes on Combs, and the crowd continues to like it! Ball. Combs was going to swing at that one for a moment, but changed his mind. Three balls. A little wide. Rogers Hornsby is coming in to have a little talk with Haines for a moment, probably more to just give Haines a rest for a couple of minutes than anything else. Now the whole infield is talking and the catcher has gone out to have his little say, too. They are all going back to their places. The Cards have two other pitchers warming up out in the bull-pen, and the Yankees have also got a couple out there. On the hit and run Combs fouls one ball. Tried to get the runner over on first, but nothing important happened. Tried again with the same result. And again. Combs struck out on a fast ball, shoulder high. Haines got a little wild over there for a moment, but when it came to a showdown he had something left.

Koenig batting. Strike. Ball. A strike. He grounded to Bottomley, who threw to second, but failed to make the double play.

You must always remember that this Yankee team is dangerous until the last man is out, but they are having plenty of trouble with Jess Haines today.

The Battering Bam of Swat is up. Babe is always known to his relatives as George Herman, but to the public as Babe Ruth. One ball. As soon as Jess Haines threw that ball some of the crowd booed a little bit, because they thought he was going to pass the Babe intentionally. He swung at the next one. A foul. A ball. Another ball. Ruth knocked a grounder to Hornsby, who got it over to first, retiring the side.

Cardinals' Eighth Inning.

Bottomley is batting, Thomas, No. 31 on our score card, is going to pitch for the Yanks. Wow! Here comes a solidly cold breeze across the field that certainly was sudden, and not only sudden, but the rain is coming with it. Well, we have got to get our paraphernalia out of the way again. A hit. Bottomley got a single off Thomas.

Gee, whiz! it is raining. Now this is terrible. If the game was only stopped for a minute it would not be so bad here, when we are trying to protect our microphones. What a rainy town—woof! Everything slipped for a moment there, but we retrieved, even the microphones. I thought they were going over the edge of the precipice here.

Lester Bell fouls. Another foul. A ball, a little low. Another foul. A ball. Thomas tried a slow ball. Not so hot. Two and two. The boys try to run in that heavy loam out there. It is absolutely turned into glue. The next ball is shot foul along the third base line. The crowd thought it was a two-base hit for a moment and the whole party arose as one, but it went foul. A drive to third is shot to second and shot to first for a double play.

Hafey is up now. A ground ball to third. Joe Dugan gets it over to first and retires the side.

Yankees' Ninth Inning.

One ball, Bob Meusel batting. A grounder to third. Lester Bell gets it and sends it over to first for the first put-out.

Lou Gehrig is up. Lou has one hit today, one of the four that the Yankees have accumulated. There you are, one ball. Another ball, making it 'wo. It looks like a bad day for murderers' row. Haines is still pitching carefully, easily, with just as much care as though he were in the first inning. A strike. He swung at it. Two strikes. There goes his arm up! There is the ball! A hit, a nice single between second and first. No chance for either man to get his hands on the ball. That is the fifth hit the Yankees have made today. Gehrig's second hit.

Lazzeri shot it to short, and short to second for a put-out—for a double play, retiring the side and ending the game. The double play was short to second, second to first. Nice double play ending the game.

This game was merely a question of too much Haines, the fast-ball pitcher that the Yanks were supposed to enjoy working against, who held them in check without any trouble. The Yanks got five hits, but did not score at all, and did not get more than one hit in any one inning. You know the score is 4 to 0 in favor of the St. Louis Cardinals, and my voice is gone, believe me.

WESLEYAN LOSES HOLDEN.

Tackle Not Likely to Play All Season Because of Injured Knee.

Special to The New York Times.

MIDDLETOWN, Conn., Oct. 5.—Dr. Edgar Fauver, head of the physical education department at Wesleyan, announced today that Holden, the 215-pound varsity tackle, will probably be out of the line-up for the rest of the season. Holden hurt his knee in practice early in the season and injured it again in the Middlebury game. He has been out in togs since then, but the knee has been put in a plaster cast and Holden will not be able to take part in the practice.

MISS WILLS ON HONOR LIST.

Is Named Among 358 Juniors at University of California.

BERKELEY, Cal., Oct. 5 (AP).—Miss Helen Wills, former national tennis champion, was listed today among the 358 junior honor students at the University of California. It was the second time her name has appeared on the honor list despite her varied athletic activities.

Miss Wills is enrolled in the art course. She is a member of Phi Beta Kappa, national honor fraternity.

MANCINI BOXES TONIGHT.

Will Meet Jampole in Feature Bout at Mitchel Field.

Alf Mancini, English welterweight, and Milton Jampole will clash in the feature bout of ten rounds at Mitchel Field tonight. A British boxer also will feature in the semi-final of eight rounds in which Teddy Baldock, English bantamweight, will oppose Johnny Etickson. Two four-round bouts will open the show.

PULTZ OUTPOINTS CARRIER.

Wins Main Eight-Round Bout at 22d Engineers' Armory.

Oscar Pultz of the home regiment won the main bout at the Twenty-second Engineers' Armory last night when he outpointed Mike Carrier of the 102d Medical Regiment in eight rounds. The bout was slow at the start, but the men warmed to their work and were going at a fast clip at the final bell. Pultz weighed 153 and Carrier 148.

HOPPE IN RETURN MATCH.

Will Open 600-Point Handicap at Three-Cushions Monday.

Negotiations were completed yesterday for Willie Hoppe to meet Andrew St. Jean in a return match which will open at the Strand Academy next Monday afternoon. Hoppe will play for 600 points against 480 in twelve blocks of 50 points to 40 each. In their last meeting Hoppe outscored St. Jean but lost on the handicap basis.

REGISTER TODAY!

Registration is necessary for a vote in the general election on Nov. 2. Registration in New York City will be held all this week. The registration places will be open from 9 to 10:30 P. M. the first five days and from 1 A. M. to 10 P. M. on Saturday.

How the Runs Were Scored In Third Game of Series

FOURTH INNING—St. Louis: Lester Bell opened with a single over second base and reached second on Hafey's sacrifice. Ruether to Lazzeri, covering first base. O'Farrell walked. Thevenow rolled to Lazzeri, who tossed to Koenig, forcing O'Farrell at second. In an effort to complete a double play, Koenig threw wildly to Gehrig and Bell raced all the way from second, crossing the plate with the first run. Haines hit the first pitched ball into the right field bleachers, scoring Thevenow ahead of him. Douthit ended the inning by lining to Koenig. THREE RUNS.

FIFTH INNING—St. Louis: Southworth started with a single to left and went to third on Hornsby's single over second. Southworth scored and Hornsby moved to second while Lazzeri was retiring Bottomley at first base. Shawkey relieved Ruether, Hornsby advanced to third as Bell was retired by Koenig and the inning and run making of the game ended when Dugan threw out Hafey. ONE RUN.

Slaughter Willing to Give Up Position to Coach Girls' Team

CAVOUR, S. D., Oct. 5 (AP).—Butch Slaughter, freshman coach of the University of Wisconsin football eleven, is willing to give up his position at the Badger institution to coach the girls' eleven at the Cavour High School. Superintendent of Schools Reeds has received a letter from Slaughter, who was named on many all-America elevens in 1924, asking for the position as coach of the girls' team. Meanwhile the girls are practicing daily in the approved method of conditioning for a football game.

DEVODI IS VICTOR; DEFEATS GOLDBERG

Brooklyn Boxer Wins Decision in Feature Bout at Opening of Pioneer A. C.

CANZONERI AGAIN SCORES

Gains Verdict Over Benny Hall—Dorfman Triumphs Over Hurley Before 4,000.

Andy De Vodi, Brooklyn welterweight, won the decision over Henry Goldberg in the feature bout of six rounds at the opening show of the Pioneer A. C. last night. A capacity crowd of 4,000 witnessed the card.

De Vodi, weighing 144½ to 145¼ for his opponent, conquered in an encounter almost entirely devoid of action. The fighters clinched and wrestled from start to finish. Both seemed to favor infighting, but as soon as they got to close quarters one tied up the other.

There was not much to choose between the battlers at the finish, though De Vodi landed the cleaner blows.

In the first round DeVodi and Goldberg didn't bother going through any preliminary motions, but sailed into each other right at the start. Although there was lots of action in the first two rounds there was not a real telling blow delivered until the middle of the third, when DeVodi rocked Goldberg with a stiff right to the jaw.

At the beginning of the fourth Goldberg opened up a cut on DeVodi's lip. Andy retaliated with a shot which started Goldberg bleeding over the eye. Goldberg darted a strong left to DeVodi's chin at the start of the fifth, but Andy came back strong with both fists to Goldberg's head and body.

Tony Canzoneri kept his professional record clear in the six-rounder before the semi-final by outpointing Benny Hall in a gruelling fray. Hall gave him plenty of trouble, even knocking down Tony in the fourth, but Canzoneri led most of the way. Hall weighed 117, while Canzoneri was 122.

In the semi-final Sammy Dorfman, 125½, and Lew Hurley, 126¾, crowded in six rounds of tense and ardent battling, with Dorfman winning the decision. Both men sailed into each other from the start. Dorfman flashed around his adversary and was landing successfully with both fists. Hurley settled down in the third, and after he had planted a few hard rights on Dorfman's head his rival slowed up considerably.

Jackie Donahue, 125½ pounds, gave Louis Guiglemini, 128¾, a neat trimming in a six rounder. It was a well-fought fray, but Donahue was a bit too good for his opponent.

Charlie Delcarte, 123, gained the verdict over Al Reisner, 120¼, in another six. In the first scheduled six rounder of the evening Eddie Guida, 128¼, knocked out Jackie Feiner, 128¼, in the first. In the opener of four rounds Sammy Ferrenti, 115, defeated Matty De Santos, 111½.

Winkler Outpoints Babe Herman.

BOSTON, Oct. 5 (AP).—Al Winkler, Philadelphia junior lightweight, won the decision over Babe Herman of California in their ten-round bout here tonight.

CARDS ARE FAVORED AT 6-5 FOR TODAY

St. Louis Fans Expect Them to Repeat—Make Them 8-5 Choice to Win Series.

YANK FOLLOWERS HOPEFUL

Still Stand Solidly Behind Hugmen —Cards Series Favorites at 9 to 5 Along Broadway.

Special to The New York Times.

ST. LOUIS, Oct. 5.—The Cardinals will take to the field for the second game of the series here tomorrow and the fourth of the classic favored at 6 to 5. On the series they are now favorites at 8 to 5.

Local commissioners said tonight that they were handling plenty of money on the series, but none would estimate the amount of money which changed hands on today's game, nor would they attempt to estimate the amount which will be wagered on tomorrow's game beyond saying that the sum would be "sizable."

It is safe to say, however, that hundreds of thousands of dollars changed hands on this afternoon's contest and that with heavy commission coming from New York in support of the Yankees a staggering sum will change hands tomorrow.

The odds quoted here tonight for tomorrow's game differ not at all from the odds quoted here this afternoon before the first local game started. The Cardinals were quoted around game time at 5 to 4 favorites, but generally the odds were 6 to 5, the Cardinals' backers laying the price.

No Fear of Pennock.

In the betting on tomorrow's game, the commissioners are proceeding on the mistaken theory that Manager Huggins will use Pennock again and in quoting their prices, they specifically mention they will "lay 6 to 5 on the Cardinals even if Huggins throws Pennock back in there again."

On the outcome of the series, the betting generally is 8 to 5 with the Cardinals favored to win. In some quarters 17 to 10 is offered that the Missourians will win the series.

The usual number of freak bets are recorded, some of the speculatively inclined wagering on the number of hits individual players will get or picking one player against two rival players and betting he will get more hits than the opposing combination.

A local bet of $2,000 against $6,000 that the Cardinals win the first two local games is one among the freak bets, and the happy individual who took the short end of this bet is celebrating tonight in the belief that half his bet is "in."

Cards Now Favored at 2 to 1.

The impressive playing of the Cardinals in the last two games, marked by hard hitting and fine pitching, has resulted in the National League champions being made favorites at odds of 2 to 1 to win the series and rated at 11 to 10 to win today's, the fourth game of the series.

The odds of 2 to 1 were quoted by a number of Wall Street wagering concerns, but along Broadway the commissioners were just a little more conservative, the odds there being 9 to 5 on the series, with the Cardinals favorites, while the odds varied from 6 to 5 to 11 to 10 on today's engagement.

Plenty of St. Louis money was reported in circulation here, the Cardinal fans flooding many sections here as soon as the outcome of the third game was known. St. Louis is confident that the Yankee pitchers cannot stop the Cardinals, and they feel certain that the Cardinal pitchers, as demonstrated to date, are thoroughly capable of checking the Yankee sluggers.

However, Yankee backers are not despondent, and while many were not willing to accept the 11 to 10 price quoted for today's game, it was pointed out by a number of Broadway commissioners that adherents of the Yankees were holding out for 13 to 10, and in a number of cases 3 to 2 was asked by the Yankee layers.

THESE ARE ENTIRELY NEW COLLARS

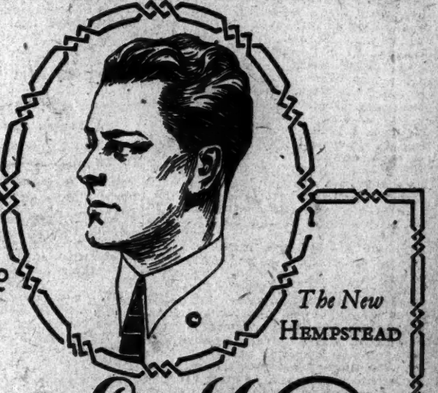

35¢ each 3 for $1.00

The New HEMPSTEAD

The New E&W SUPER-QUALITY COLLARS

STYLE atmosphere, to a heretofore impossible nicety, is linked to a flexibility never attained in a starched collar, and a most durable fabric

CLUETT, PEABODY & CO., MAKERS

JAMAICA RACES

TO-DAY'S SPECIAL FEATURE

$5,000 OCTOBER HANDICAP

AND 6 OTHER GOOD CONTESTS

BEGINNING AT 2:30 P. M.

RACE TRAINS leave Penn. Station, 32d St. and 7th Av., also Flatbush Av., Brooklyn, at 12:30, and at frequent intervals up to 1:55 P. M. Also stop at Nostrand Av. and East N. Y. Special cars reserved for Ladies. Regular trains leaving Penn. Station at 1:03 and Flatbush Av. at 2:05 P. M. stop at course. Also by Lexington Av. "L" to 160th St., Jamaica, thence by trolley.

GRAND STAND, $2.50. Ladies Free.

Boats, Launches, Accessories.

FOR SALE

Three new up-to-date cruisers, specially designed and built by FREDERICK S. NOCK, INC. East Greenwich, R. I.

35 x10, equipped with 40 H. P. Red Wing Motors. Attractive price for immediate sale.

Photographs and details furnished to interested parties.

THE H. V. ALLEN ESTATE AGENCY Tel. 376. East Greenwich, R. I.

Miss Wall Bows to Miss Collett, 2 and 1, in Berthellyn Cup Golf Tourney

MISS COLLETT WINS AFTER HARD BATTLE

Beats Miss Wall, 2 and 1, in First Round of Berthellyn Cup Tournament.

MRS. STETSON ADVANCES

Medalist Gains Ground at Mrs. Vare's Expense—Mrs. Hurd Victim of Upset in Second Sixteen.

Special to The New York Times.

PHILADELPHIA, Oct. 5. — Miss Glenna Collett of Providence, recently dethroned as national women's golf champion, triumphed in her first round match in the Berthellyn Cup tournament at the Huntingdon Valley course today, but was hard pressed. She eliminated Miss Bernice Wall of Oshkosh, Wis., 2 and 1.

Miss Edith Quier of Reading, playing from the Huntingdon Valley Club and present holder of the trophy, was never extended in her match with Mrs. E. E. Harwood of Chicago, and won by 5 and 4. Miss Virginia Wilson, young Chicago star, who toppled Miss Collett in the national tournament last week, took an early lead over Mrs. Norman P. Rood of Wilmington, and won at 4 and 3.

Mrs. G. Henry Stetson, new national champion, advanced at the expense of Mrs. E. H. Vare of Whitemarsh Valley, the margin being 4 and 2. Mrs. Stetson was not quite up to her form yesterday when she won the qualifying medal with an 81 card. Mrs. Vare contributed to her own downfall by her waste of putts. In the second round matches tomorrow Mrs. Stetson and Miss Quier meet in the feature of the upper bracket.

The biggest surprise today came in the second sixteen when Mrs. Dorothy Campbell Hurd, many times national champion, after failing to qualify yesterday, lost in the first round to Mrs. Charles E. Armstrong of Whitemarsh, 6 and 5.

Miss Louise Patterson of Plainfield, N. J., was beaten by Mrs. J. W. Converse, Gulph Mills, 4 and 2. Mrs. Caleb Fox, veteran Huntingdon Valley player, was forced out by Miss Helen Payson of Portland, Me., 5 and 3.

The summaries:

First Sixteen—First Round—Mrs. G. Henry Stetson, Huntingdon Valley, defeated Mrs. Edwin H. Vare, Whitemarsh, 4 and 2; Miss Edith Quier, Huntingdon Valley, defeated Mrs. E. E. Harwood, Evanston, 5 and 4; Miss Virginia Wilson, Chicago, defeated Mrs. Norman P. Rood, Wilmington, 4 and 3; Mrs. Thomas Cochran, Huntingdon Valley, defeated Miss Sarah Meehan, Cedar Brook, 3 and 1; Miss Glenna Collett, Providence, defeated Miss Bernice Wall, Oshkosh, 2 and 1; Mrs. Donald H. Barlow, Merion, defeated Miss Elizabeth Morris, Huntingdon Valley, 4 and 3; Mrs. Raymond Slotter, Philmont, defeated Mrs. Theodore E. Wiederseim, Country Club, 2 up; Miss Helen Meehan, Cedarbrook, defeated Miss Dorothy Doyle, Torresdale, 2 up.

Second Sixteen—First Round—Mrs. Charles E. Armstrong, Whitemarsh, defeated Mrs. Dorothy C. Hurd, Merion, 6 and 5; Miss Helen Payson, Portland, Me., defeated Mrs. Caleb Fox, Huntingdon Valley, 5 and 3; Miss Charlotte Thomas, Plymouth, defeated Mrs. E. E. Wetherill, Merion, 6 and 5; Mrs. Lee Mida, Chicago, defeated Mrs. E. H. Fittler, Merion, 4 and 2; Mrs. J. W. Converse, Guelph Mills, defeated Miss Louise Patterson, Plainfield, 4 and 2; Miss Ruth Raymond, Baton Rouge, La., defeated Mrs. J. S. Disston, Cricket Club, 3 and 1; Mrs. J. B. Turnbull, Cricket Club, defeated Mrs. F. H. Mayhew, Cricket Club, 3 and 1; Mrs. H. A. Pardue, Chicago, defeated Miss Kathryn Stewart, Merion, 2 and 1.

MISS JENNEY'S 85 TAKES GOLF PRIZE

Hudson River Player Has Low Gross in Women's Met. One-Day Tourney.

Miss Marie Jenney, Hudson River, former metropolitan woman's champion, was the winner of the low gross prize in the one-day tournament of the Women's Metropolitan Golf Association at the Siwanoy Golf Club, Bronxville, yesterday. Miss Jenney turned in a score of 85, which enabled her to take the prize away from Mrs. J. J. Thomson of the home club, who had an 86, which, with her handicap of 5, gave her the low net honors with a score of 81. The second low net was won by Miss Dorothy Dow of the Old Country Club, whose score was 96, 12—84. Two others succeeded in breaking 90. They were Mrs. F. E. Du Bois of the Westchester Biltmore, who had a score of 87, 2—85, and Mrs. Thomas Hucknall of Ridgewood, who had 90, 2—88. Approximately a hundred turned out for the event.

It was announced at the tournament that the association had accepted the invitation of President Geist of the Seaview Golf Club, Absecon, N. J., to hold a three-day tournament there on Oct. 20 to 22. Mrs. J. J. Sinnott of the Westchester Biltmore is in charge of the tournament.

MACDONALD WINS PRIZE.

Takes Low Net Honors in Long Island One-Day Tourney.

E. F. McDonald, President of the Queens Valley County Club, won the low net prize with a card of 95, 24—71 at the one-day tournament of the Long Island Golf Association yesterday over the Queens Valley links. The tournament was Macdonald's first.

M. Patterson of Jackson Heights, 87, 14—73, won the second low net. Low gross honors went to A. H. Meyers of Queens Valley with 81, 8—73. A field of twenty-eight competed.

MRS. BAKER'S 86 LOW GROSS

Miss Skinner's 91 Wins Low Net in Golf Play at Hartford.

HARTFORD, Conn., Oct. 5 (AP).—Mrs. E. H. Baker of Boston turned in the low gross score, an 86, in the first round of the interstate golf tournament between the women of the Connecticut Golf Association and the Central Massachusetts Association at the Hartford Golf Club today.

Miss Elizabeth Skinner, also of Boston, with a score of 91—13—78, won the prize for low net.

Matsuyama Plays Hammer Tonight.

Kinrey Matsuyama, national junior 18.2 balkline champion, and Herbert Hammer, Class A amateur balkline star, will open a handicap match at Dwyer's Broadway Academy this evening. Matsuyama will play for 900 points to 600 in three blocks of 300 to 200 points each. The match will end Friday night.

Garfunkle Eastern States Victor.

Sam Garfunkle defeated Edward Marshal 40 to 33 in sixty-three innings in an Eastern States three-cushion billiard match at Kreuter's Academy last night. His high run was 7 and Marshall's 4. James Maturo and Henry Frantzen meet in tonight's match.

Winning Title on Links Saved Mrs. Stetson From Jury Duty

PHILADELPHIA, Oct. 5 (AP).—Mrs. G. Henry Stetson, Elkins Park, Pa., new golf titleholder, had to win the national championship last week or serve on a jury, it became known today. Mrs. Stetson was drawn for six days' jury duty the same week she was entered in the national women's championship. She appealed to Judge J. Ambler Williams of Montgomery County to excuse her, but his Honor, a golf enthusiast, informed her he would relieve her only as long as she remained in the tournament.

"I knew if she remained in the whole week," said the Judge with a twinkle in his eye, "she would likely win the title, and I hoped my releasing her in this way would be an added incentive to her."

JOHNNY WOOD HURT IN DARTMOUTH DRILL

Injures Wrist and Work of Developing the Wings Again Is Hampered.

Special to The New York Times.

HANOVER, N. H., Oct. 5.—The jinx which seems to be trailing the Green squad this Fall made its appearance today when Johnny Wood suffered a dislocated wrist in the scrimmage this afternoon. Trainer Harry Hillman had announced only yesterday that the injured list was practically cleared up. This new casualty again will hamper the development of one of the weak spots of the Green team, namely, the wings.

At the start of today's session Coach Hawley tried a new forward combination when the first line scrimmaged against the second string forwards. Hardy and Langdell, who only recently got into action, played the tackles, with Rubin and Phillips at guard and Josh Davis at centre.

After the line drill was over the first two teams faced each other in a scrimmage. Nothing of a spectacular nature happened, though Bob MacPhail broke loose once for a gain of about twenty-five yards.

ADOPT 1-YEAR RULE AT BOSTON COLLEGE

Transfers Also Will Be Barred After Next September—Eleven in Hard Drill.

Special to The New York Times.

BOSTON, Oct. 5.—At a meeting of the Boston College Athletic Board today the freshman rule was approved and will be effective in September, 1927. This rule will include transfers from other colleges, barring them as well as the freshmen from participating in varsity athletics.

Coach Frank Cavanagh continued with the rugged program set for his charges in preparation for the real test which his eleven will get when it meets Fordham on Braves Field. The varsity, stocked with several new plays and formations, took on the second team and scored from midfield, using nine plays. The scrimmage was short.

A great part of the scrimmage was devoted to kick formations and Weston alternated with Cronin in the kickers' position and struck a fair average for the afternoon, one of his spirals traveling seventy-five yards.

YOUNG BREAKS NOSE.

Rutgers Halfback Hurt While Making Touchdown in Scrimmage.

Special to The New York Times.

NEW BRUNSWICK, N. J., Oct. 5.—The Rutgers first team was on the defense during a half hour of scrimmage today against the scrub combination, during which George Young, halfback, playing with the seconds, broke his nose while making a touchdown.

More changes were made in the line-up in preparation for the Washington and Jefferson game Saturday. Dalton was put at tackle and Burkhardt at end. Flackbarth was shifted from the line to halfback.

BREAKS LEG IN SCRIMMAGE.

Nuzum, Freshman Star at West Virginia, Will Be Lost for Season.

Special to The New York Times.

MORGANTOWN, W. Va., Oct. 5.—Reb Nuzum, star fullback on the freshman football team at West Virginia University, had his leg fractured just above the ankle in scrimmage with the varsity here this afternoon. He will be out for the rest of the season. At the time of the injury he was taking an active part in the scrimmage against the varsity. The field was deep with mud, but the action lasted two hours.

AMHERST SEEKS QUARTER.

Lack of Field General and Powerful Attack Worries Coaches.

Special to The New York Times.

AMHERST, Mass., Oct. 5.—Lack of offensive backfield power and a shortage of reliable quarterback material still confront the Amherst coaches. Getting away to a belated start this week in preparation for the Bowdoin encounter Saturday, the coaches will emphasize development of the ball carriers and will seek to assign the helm definitely.

Four candidates, Captain Cadigan, Merrill, McIntyre and Stauffer, are out for quarterback, but none has shown ability.

Garvey Outboxes Sailor Utah.

PORTLAND, Me., Oct. 5 (AP).—Joe Garvey of Clinton, Mass., had the better of Sailor Utah of Bangor in the main bout at the Arena tonight, the Bay State man scoring a knockdown in the fifth round. Hony Lucci, also of Clinton, outpointed Freddy Sullivan of Northeastern University in the semi-final.

Rudolph Wins Twice With Cue.

Erwin Rudolph chalked up two pocket billiard victories at the Recreation Academy, Brooklyn, yesterday. In the afternoon he defeated M. Rubina, 100 to 47, in sixteen innings, making a high run of 29, to 9 for the loser. In the evening Rudolph disposed of John Flattery, 100 to 33, in seventeen innings. His high run was again 29, Flattery's 11.

F. W. ALLEN RESIGNS AS YALE CREW HEAD

Rowing Committee Chairman Retires From Post He Held for a Decade.

SHEFFIELD '24 SUCCESSOR

Son of Ambassador to Mexico Rowed in Eli Olympic Shell — Crew Insignia Awards Made.

Special to The New York Times.

NEW HAVEN, Conn., Oct. 5.—The announcement of the resignation of Frederic W. Allen, 1900, as Chairman of the Graduate Rowing Committee at Yale was made today by Professor George H. Nettleton, Chairman of the Board of Control of the Yale Athletic Association, which accepted Mr. Allen's resignation with regret.

The new Chairman of rowing at Yale is Frederick Sheffield, '24, son of James R. Sheffield, '87, United States Ambassador to Mexico. Sheffield was a member of Yale's great Olympic crew two years ago and rowed three years in the varsity boat. He is a senior in the Yale Law School now and will be the first resident Chairman of the Crew Committee since the organization of board control. Allen was graduated in 1900 and has been crew Chairman for ten years.

The Board's Resolution.

The Board of Control passed the following minute:

"The members of the Board of Control of the Yale University Athletic Association unite in expressing their deep regret in the retirement of Frederic W. Allen, at his own insistence, from the Chairmanship of the Graduate Advisory Committe on Rowing and from the Board of Control. As undergraduate and alumnus he has for thirty years been a vigorous and devoted follower and leader of Yale rowing. A member of the Board of Control since its formation in 1916 and continuously Chairman of the Rowing Committee, he has contributed to the five departments of Yale's general, as well as special, athletic interests.

"To rowing, in particular, he has given the full measure of his long experience, decisive judgment and resourceful energy. To him, and to the associates whose support he had largely enlisted through his own loyalty, Yale owes the expansion, especially in recent years, of rowing facilities in New Haven, at Derby and at Gales Ferry, the consequent marked growth of student participation in the sport of rowing and the establishment of the present admirable coaching system and staff.

"The general breadth of his interest in the spirit and fellowship of college rowing found notable expression in the reunion dinner of former Harvard and Yale oarsmen which he recently organized with Mr. Herrick of Harvard, in honor of Mr. Meickleham of Columbia, for many years referee of the New London regatta. The Yale Board of Athletic Control takes this opportunity to recognize with gratitude the high service of Mr. Allen and its lasting significance to Yale and to college sport."

Other Appointments.

Other members of the Rowing Committee, announced today for next season, are John Milton Goetchius, Colles Coe and Blake Russell, New York City; Stephen Y. Hord, Chicago, and Benjamin M. Spock, New Haven.

In reorganizing the other Spring sport athletic team alumni committees, only a few changes were made. A. C. Gilbert, a New Haven manufacturer, was reappointed Chairman of the Track Athletic Committee. Burnside Winslow, a banker of this city, was chosen head of the Baseball Committee, and Ezekiel S. Bronson, Chairman of the Hockey Committee. Bronson is the only graduate to appear on two committees.

The committees were announced as follows:

Track—John R. Kilpatrick, New York City; Henry G. Lapham, Boston; C. S. Gage, Brooklyn; C. E. Coxe, Wesley Moler, F. T. Bryan, Professor E. S. Furniss, Frank P. Heffelfinger and Harry S. Brooks.

Baseball—J. F. Riddell and Allan M. Hirsch, New York City; Malcom P. Aldrich, Fall River; E. S. Bronson, New Haven.

Hockey—George T. Adee, J. E. Bierwirth and J. O. Bulkley, New York City; Hanford Stoddard, Bridgeport.

Crew Awards Made.

On the recommendation of the Undergraduate Athletic Association, the Board of Control at its meeting today announced the following awards for rowing:

Major "Y" and Standard Award for Rowing Against Harvard—H. T. Kingsbury '26, A. H. Peterson '26, J. D. Warren '27, T. I. Laughlin '27, P. H. Stewart '28, H. B. Cannon '28, S. S. Quarrier '28, F. T. Robinson '27, D. T. Bartholomew '28.

Second Year on Junior Varsity, Major "Y"—K. W. R. Clark '27, E. R. Wardwell '27, H. S. Crosby '26, F. F. Russell '26, E. Callender '27, J. H. Whitney '26.

"Y" With Crossed Oars, Junior Varsity—D. R. Welles '27, R. D. Durant '28, H. S. Griggs '28, H. B. Mosle '27, F. A. Truslow '28.

Freshman Numerals—F. W. Morris, M. Fenton, D. S. Cookman, G. G. Schroeder, H. H. Silliman, B. B. Brewster, W. H. Jenkins, F. A. Drake, G. S. Gilman, H. A. Wilmerding.

It was also recommended that E. B. Spitzer '28, Assistant Manager of Crew, shall act in the official capacity of manager for the 1926-27 season.

The following officers of the Undergraduate A. A. were elected yesterday: P. W. Bunnell, Chairman; W. E. Minor Jr., Secretary; L. M. Noble '27, and H. C. Sturhahn '27, representatives of minor sports.

PENN STAGES SCRIMMAGE.

Prepares for Annual Swarthmore Game—Rivals Have Heavy Line.

Special to The New York Times.

PHILADELPHIA, Oct. 3.—In preparation for the annual Swarthmore game the Pennsylvania squad went through a scrimmage late this afternoon. The coaches waited until the hot sun had disappeared back of the stadium walls before starting the hard work.

Stuart Brydon, Buffalo boy, has been showing up well in the line the last few days. A Penn scout reported today that Swarthmore's line from tackle to tackle will average an even 200 pounds. Tom Best, the right tackle, weighs 240. The Penn coaches are grooming Pastor Fields as quarterback understudy to Paul Murphy.

Baker to Battle Friedman.

The New Manhattan Sporting Club, which will open one week from tonight under new management, has matched Sergeant Sammy Baker, soldier-boxer of Mitchel Field, and Sailor Friedman of Chicago to meet in the feature bout of ten rounds.

Hagen Lauds Pyle's Efforts in Pro Field; Favors Holding an Open Tennis Tourney

PROVIDENCE, R. I., Oct. 5 (AP).—"C. C. Pyle is doing a lot to help not only tennis but sports in general," Walter Hagen, distinguished for keeping his professional golf title in a year notoriously bad for amateurs, declared here today.

"A good class of professionals," he continued, "will be of immeasurable benefit to tennis. It is a game that everybody wants to learn, but so far they have had inadequate opportunity to do so because professionals were rare and the cream of the field was in the amateur division.

"Why amateurs, and especially those who are college graduates, should be criticised for turning professional is a thing I don't understand. A college boy works just as hard at his sports as he does at his studies. If a 'Red' Grange, for example, shows that his real talent lies in playing football, why should people find fault with him for making football his career, any more than they shoud find fault with a boy who becomes a lawyer if he finds that he is especially fitted for the study of law?"

Mr. Hagen expressed his opinion that an open tennis tournament for professionals and amateurs alike would make the game of more interest to a larger class of people than ever before.

HARVARD'S SCRUBS OUTSCORE VARSITY

Match Touchdown and Add Extra Point—5 Scores by Princeton Regulars.

YALE PROMOTES CALDWELL

Assigns Him to Place in First-String Backfield—Big Three Athletic Chairmen Confer Today.

Special to The New York Times.

CAMBRIDGE, Mass., Oct. 5.—Jimmy Knox's Harvard scrubs outscored the Varsity, 7 to 6, in a long scrimmage today, first tying the score made by the regulars and then tossing passes against the substitutes, in whose line-up were Pratt and Lindner, the old first-team tackles, Gamache, Tripp and Hamlin. The scrubs were reinforced by three ineligibles, Turner, Crosby and Dean, the last named a varsity end two years ago.

The first team scored first, making a 60-yard march in eight plays with Miller doing most of the carrying. Miller finally made a 15-yard plunge for the score, after which Stafford missed the goal.

The scrubs then made their long advance, also for more than half the length of the field, and finally Crawford, a quarterback who was moved up to the varsity on the eve of the Princeton game last year, threw a forward to Dean, who got free and scored. Crawford then kicked the extra point.

The first team today comprised Saltonstall, L. E.; Simonds, L. T.; Goodwin, L. G.; Parkinson, C.; Clark, R. G.; Daley, R. T.; Brown, R. E.; Stafford, Q. B.; Miller and Clark, halfbacks, and Sayles, fullback. Quarterback Hamlin had Cunningham, Grant and Mills as his carriers for the substitutes.

Tomorrow Athletic Director Bingham will go to New Haven for a conference with the Yale and Princeton athletic committee chairmen. At the first meeting of the Harvard Athletic Committee following this conference, Harvard probably will announce whether it will play Princeton in 1927 or the University of Michigan at Ann Arbor.

No Let Up for Princeton.

Special to The New York Times.

PRINCETON, N. J., Oct. 5.—There was no let-up in the Princeton football camp this afternoon. Bill Roper repeated his long scrimmage of yesterday, and Princeton football men consider the practice of yesterday and today among the heaviest that teams here have ever endured so early in the season. The hot weather, combined with the stiff scrimmages, is fast taking off any superfluous weight.

The scrubs were able to score one touchdown against the varsity in the scrimmage this afternoon, when Johnny Steven received a punt on his 20-yard line and tore through a weary varsity to score after an 80-yard run.

The varsity won the scrimmage, 30—6. Roper did not even give his teams a rest while a goal after touchdown was attempted, calling the men in to play for the kickoff immediately after the touchdowns were made.

Requardt, Disston and Baruch all made touchdowns from line plunges and Strubing and Moeser scored after passes. A gain of 40 yards followed by 30 more, both on passes to Strubing, brought his first touchdown and a short time later a pass. Requardt to Moeser for a 70-yard dash, brought the final score as darkness fell over University Field.

The varsity line up as it began the 40-minute scrimmage session was Moeser and Rennard, ends; Darby and Meislahn, tackles; Baldwin and Mann, guards; Bartell, centre; Disston, quarter; Chandler, Requardt and Norman, backs. Ernie Bartell made his debut after a long absence, due to an injury. Jake Slagle was called from the field to take part in a tour to study geological formations.

Yale Takes Things Easy.

Special to The New York Times.

NEW HAVEN, Conn., Oct. 5.—Because of the heat, Yale's football practice was curtailed to a twenty-minute scrimmage and a preliminary signal drill this afternoon. Head Coach Tad Jones had hoped the regulars might be used for almost double this playing period, as he regards Georgia, scheduled to appear in the Bowl Saturday, as a stubborn opponent.

Trainer George Connors said tonight that Yale will be compelled to meet Georgia without Bill Webster and with Larry Noble available for only a short time, because of reecnt injuries. Noble was unable to play today, but will probably resume light scrimmage tomorrow. Webster donned his uniform this afternoon and will go through signal practice regularly. Dick Wortham, first reserve guard for two seasons, will be retained in Webster's berth.

In opening the week's scrimmaging today Bruce Caldwell was selected for the major line driving role against Georgia. He has been crowding the first-string backs closely for a regular position. He also did most of Yale's punting Saturday, and will be assigned this role against Georgia. Jimmy Wadsworth Jr. will probably replace him when the coaches call for fresh backs.

Caldwell has been Noble's understudy until recently, but Foote will probably replace Noble Saturday. The new backfield alignment has been caused by the injuries to both Noble and Wadsworth, and the necessity of using Caldwell for the punting.

Jack Flaherty of New Castle, Pa., reserve guard and tackle last year, dislocated his left elbow in dummy scrimmage, further weakening Yale's line material. With Webster, Sturges and Flaherty all injured, the coaches will rely largely on scrub eleven material against Georgia, for tackle and guard reinforcements. Flaherty won his insignia last year.

N. Y. U. BACK FIELDS IN SCRIMMAGE DUEL

Second Group Certain to See Much Action Against West Virginia Wesleyan Team.

COLUMBIA JAVEES CLASH

Engage Varsity for First Time This Season—News From Other Met. Football Camps.

The New York University football squad was put through a long practice session, culminating in a stiff scrimmage, at Ohio Field yesterday afternoon. The workout developed into a duel between the first and second Violet backfields. With Briante, captain and fullback, out of the running, due to an injury to his arm, the present first-string backfield consists of Connor at quarter, Roberts and Strong halfbacks, and Riordan fullback. These four were alternated yesterday with Roselle, Ashton, Buckley and Norton, who at present comprise the second-string backfield.

Meehan used so many substitutes in both the Niagara and Allegheny games that all of the second-string men have had an opportunity to show what they were worth. The playing of the second-stringers has been of such a high order that Meehan alternated them with the varsity yesterday with excellent results. Meehan wishes to take no chances with the West Virginia Wesleyan combination this Saturday in order to chalk up his third straight victory, but it is more than likely that Roselle, Norton, Ashton and Buckley will see service before the game is over.

Javee Defense Strong.

A long scrimmage between Teams A and B against the junior varsity featured the Columbia practice session yesterday at Baker Field. The javee outfit played well on the defense, holding the regulars to two touchdowns.

Dutch Rieger and Harry Kaplan scored the touchdowns for the varsity on line plays from within the 10-yard line after the team had gradually advanced the ball from its own goal. No definite lineup was announced by Coach Crowley as practically every man on the squad was used.

Several members of the first team did not get into the game and they were replaced by men from Team B. The scrimmage was the first this year between the varsity and junior varsity. The javees failed to show much of an offense but their defense was strong.

Fordham Practices Passes.

Forward passing again constituted the chief part of the workout for the Fordham football squad yesterday. The aerial game, which is becoming a more important department of Head Coach Gargan's offense than ever before, was particularly stressed in the thirty-minute scrimmage held against the freshman eleven. After a poor start the varsity broke through the yearling defense without difficulty, but no scoring was permitted.

Another scrimmage this afternoon, preceded by a dummy scrimmage, with the forward pass the main point of concentration will complete the more rigorous work in preparation for the Manhattan game on Saturday and the Boston College game next Tuesday. The team will not practice between the two games and will leave New York on Monday.

Eddie Ryan, Zev Graham's understudy at quarterback, was used as a halfback in the scrimmage and will probably be kept at that position. Because of his ability to throw and receive passes.

Dreiband Is Excused.

Coach Harold Parker yesterday began preparations for the St. Lawrence game, which will open the home season at the Lewisohn Stadium on Saturday. The Lavender mentor rehearsed several new plays and formations, which will be used against the Canton eleven and then held a light scrimmage. Most of the team still shows marks of the George Washington game. Al Dreiband was not permitted to scrimmage yesterday.

Bill Cohen, who was injured in the first week of practice, will not be able to play Saturday and probably will be out for another month with an injured leg. Frank Longo who played a fine defensive game last week will hold down the place.

The junior varsity had its first real workout yesterday for its first game on Saturday. A tentative team has been picked and signals and plays were given to the thirty who make up the jayvee squad.

Mottey to Lead St. John's.

Ray Lynch, coach of the St. John's eleven, yesterday announced that Frank Mottey, left tackle, would succeed to the captaincy recently vacated by Phil Weiss, due to injuries received in the Holy Cross game. He will act as field pilot for the balance of the season.

The squad engaged in a light workout yesterday on the grounds adjoining the college, Lynch limiting the practice to running down under punts, and perfecting the aerial attack. The assignment to the fullback post in Saturday's contest against Mount St. Mary's, is still undecided.

CONN. AGGIES IN ACTION.

Hold Long Scrimmage in Preparation for Mass. Aggies.

Special to The New York Times.

STORRS, Conn., Oct. 5.—Working to overcome the defects in play that cropped out in the first encounter with Wesleyan last Saturday, the Connecticut Aggies went through a long session of scrimmage here this afternoon in preparation for the Massachusetts Aggie game at Amherst on Saturday.

Although second on the Connecticut schedule, the Massachusetts game is one of the objective contests for the Storrs eleven.

LACK OF RESERVES IS ARMY WEAKNESS

Success of Eleven Depends Largely on How Well First-String Stands Strain.

TEN 1925 STARS ARE BACK

Jones Has a Powerful Team Among Regulars, but Hard Schedule Lies Ahead.

This is the tenth of a series of football articles on Eastern teams and their prospects for the season.

By ALLISON DANZIG.

Special to The New York Times.

WEST POINT, N. Y., Oct. 5.—One man can make a football team, but not even eleven men are sufficient to make a successful season. If they were, Army's prospects for a championship eleven would have to be rated as good as those of almost any team in the East.

When Captain Lawrence M. (Biff) Jones succeeded Captain J. J. McEwan as head coach at West Point this year, he came into as rich a legacy as any coach could reasonably look for. Ten members of last year's varsity are back again on The Plains and among those ten are such notable performers as Tiny Hewitt, 200 pounds of bad news from Pitt; Lighthorse Harry Wilson and Born, one of the outstanding ends of 1925.

Any one of these three men has the inspiring qualities to lend tone to any outfit. When you add to them such other good backs as Trapnell and Harding, two strapping tackles like Sprague and Saunders, two guards of the class of Schmidt and Hammack, and one first-class centre of the calibre of Daly, you have ten men who should give the cadets plenty of opportunity to roar through their megaphones. Adding Harbord to the list to fill the vacancy left by Baxter at end, we have the West Point line-up about as it will stand if the weekly elegibility lists do not ruin the status quo.

Lacking in Reserves.

Looking at this splendid outfit of veterans, one is tempted to throw caution to the wind and herald Army as one of the great teams of the year, and the quiet and thorough manner in which Captain Jones goes about his work also makes a deep impression. But when the observer looks around for the reserves among Uncle Sam's men of valor, discretion asserts itself. The game with Detroit last Saturday served to demonstrate that the line of demarcation between the first team and the second is a heavy one, and this kind of heavy line isn't the sort that coaches are enthusiastic about.

As matters stand now and as the coaches define the situation, Army's prospects depend seriously upon how fortunate the team is in escaping injuries and how well Trainer Frank Wandle can keep his first-string men in the pink of condition. Last year the situation was the same. The first team had to play almost the entire four periods against Yale, Davis-Elkins, Columbia and Navy.

This year the same teams are on the schedule again, all looming as big as in 1925, and in addition bitter struggles are looked for with Syracuse and Notre Dame.

This first team looks good, real good. The opinion here and particularly of Lieutenant Fleming, who follows the team closely, is that Captain Hewitt and Wilson are going to give the best account of themselves this season that they have since they came to West Point. Their performances here have not been up to the brilliant standard that they set at Pitt and Penn State, respectively, but at last they appear to have recaptured the spark of former years, and it bodes no good for their opponents.

Harding an Improved Player.

Harding, who played quarterback last year and did so good a job that he got the call over Yoemans in spite of his light weight, is a noticeably improved player, while Trapnell, who is built on slender lines, is running the ends and sweeps off tackle beautifully, forming a worthy partner at half with the elusive Wilson.

Either Meehan, who has been on the squad two years, or Hutchinson, a plebe, probably will be the first substitute quarterback. Cagle is perhaps a better man for the job than either of them, but for the present week at least his studies have put him out. Landon, substitute centre last year, who has been brought back of the line because of his fleetness and kicking ability; Murrell, a stockily built youth from Minnesota; Baby Dahl, from Allegheny College, another good kicker; Gilbert, captain of the track team, still another punter, and Zimmerman are other leading backfield reserves.

In Born, Army has an end who should make a strong bid for All-American honors. He is built like a tackle, weighs in the neighborhood of 185 pounds and is as quick on his feet and fast in going down under punts as any man on the team. He is a sure handler of passes. The competition for the other end lies among Harbold, Davidson and Brentnall.

Daly at centre is a fixture. He is of the roving type, fast on his feet, and while he does not weigh as much as do some pivot men, makes up in aggressiveness what he lacks in poundage. Hall and Kenny are his understudies and the latter of late has come along fast. Sprague and Saunders both did a good job at tackle last year and the former has improved so much this year that he will bear watching. Perry, a substitute at the position, has shown possibilities lately and Elias and Bunker are also giving a good account of themselves. Schmidt, who weighs 200 pounds, is a reassuring figure at guard, while Hammack is having a fight to get the assignment over Seeman on the other side of the centre.

Army is one of the few teams in the East that is not using the huddle this year. The quarterback holds an important post on this team and in Harding, Coach Jones has a man big enough to fill the assignment handsomely.

The schedule for the remainder of the season:

Oct. 9, Davis-Elkins at West Point; 16, Syracuse at West Point; 23, Boston University at West Point; 30, Yale at New Hampshire; Nov. 6, Franklin and Marshall at West Point; 13, Notre Dame at New York; 20, Ursinus at West Point; 27, Navy at Chicago.

REGISTER TODAY!

Registration is necessary for a vote in the general election on Nov. 2. Registration in New York City will be held all this week. The registration places will be open from 5 to 10:30 P. M. the first five days and from 7 A. M. to 10 P. M. on Saturday.

Lieutenant Jones, Army Coach, Made Captain While on Field

Special to The New York Times.

WEST POINT, N. Y., Oct. 5.—When the Army football team began practice here in September the coach was a first lieutenant. Today, Head Coach Biff Jones received the double bar of a captain. He was notified of his promotion while coaching the team by Major W. H. Whipple, the post adjutant, representing Brig. Gen. M. B. Stewart, superintendent of the Military Academy, who received the commission from the War Department.

SYRACUSE ELEVEN DRILLS IN DOWNPOUR

Reynolds Drives Three Teams in 2-Hour Signal Practice—Hanson Nearly Recovered.

Special to The New York Times.

SYRACUSE, N. Y., Oct. 5.—Water wings could have been added to the equipment of the Syracuse football squad today without appearing out of place. Defying the most severe thunderstorm of the year, three Orange teams drilled for two full hours in Archbold Stadium while the rain fell in sheets, at times so dense that it was hard to make out the players from the stands.

All hands received a thorough drenching, but Coach Pete Reynolds managed to get in a valuable signal drill in which the varsity showed great precision despite the treacherous footing. Only one fumble was made during the workout.

Reynolds alternated two backfields during the practice. Baysinger at quarter, worked with Gotch Carr, Barbuti and Goldman. Cooke was quarterback on the other set with Flanagan, Clark and Bizik as his mates. Jones also was tried with this backfield. Captain Vic Hanson, the crack Orange wingman, is due to leave the hospital tomorrow. Hanson was kicked in the side during the Vermont game and was ordered to rest by Dr. Lawry, team physician.

Aurora Results.

By The Associated Press.

FIRST RACE—Purse $1,000; claiming; two-year-olds; five furlongs.
Marietta, 102....(F. Miller) 13.00 5.00 Out
Zoya, 115....(H. Clements) .... 2.80 Out
Fast Set, 104..(L. Whitacre) .... Out
Time—1:09. Chuetta and Gin Gin also ran.

SECOND RACE—Purse $1,000; claiming; three-year-olds and upward; five and one-half furlongs.
Monastery, 117(G.Williams) 3.60 3.00 2.40
Pay Me, 100..(L. Whitacre) 4.60 3.00
Quanah, 116....(F. Kindry) 5.00
Time—1:06 3-5. Earl Pool, Dust Brush and Smooth Ice also ran.

THIRD RACE—Purse $1,000; claiming; four-year-olds and upward; five and one-half furlongs.
Kosman, 110.....(R. West) 4.60 3.60 3.00
Finis Gloriosus, 102 (W. Stamper) 7.40 5.20
Woody, 115...(W. Charles) 4.40
Time—1:16 1-5. Ring, Air Castle and Pompous also ran.

FOURTH RACE—Purse $1,000; claiming; four-year-olds and upward; five and one-half furlongs.
Invictus, 115.....(H. West) 9.40 3.80 3.60
M. McGee, 104.(T.Pascuma) 4.80 3.40
Acquitted, 106.(W. Charles) 3.80
Time—1:14 1-5. Ann Grogan, C. T. Worthington and Mary Ellen O. also ran.

FIFTH RACE—Purse $1,000; claiming; three-year-olds and upward; six furlongs.
Massillon, 111.(C.Mullaney) 10.80 7.80 6.00
The Spa, 105(C.T.Pascuma) 5.60 3.20
Smoky Bay,103(L.Whitacre) 4.80
Time—1:22 2-5. Coral Reef, Golden Lynn, Captain Donan and Colonel Carr also ran.

SIXTH RACE—Purse $1,000; claiming; three-year-olds and upward; five furlongs.
Rugby, 110.....(N. Kinlry) 5.40 3.00 Out
Lucent, 99......(F. Miller) .... 3.40 Out
Mi Amigo, 96....(H. West) .... Out
Time—1:09. Ninon R. and Little Less also ran.

SEVENTH RACE—Purse $1,000; maiden two-year-olds; five and one-half furlongs.
Col. Sprague, 115(F. Kinlry) 4.60 3.20 2.60
Jennie Dear, 112 (A. Wuillemot) 3.80 3.80
Fleet Prince, 115 (H. Clements) 4.20
Time—1:12 3-5. General Withers, Lionne and Centella also ran.
Weather rainy; track heavy.

Fairmount Entries.

By The Associated Press.

FIRST RACE—Purse $1,000; claiming; three-year-olds and upward; six furlongs.

San Hedron 110	*Pipes of Pan.....109
*Critical Moment..106	*Sunny Maid 106
*Collie Tokalon .. 98	*Matinee Idol 101
*Ponjola 101	*Chile Con Carne..102
Haman 106	*Wayne Jr. 109
*Northern Star ...101	

SECOND RACE—Purse $1,000; claiming; three-year-olds and upward; six furlongs.

*Antiquity 98	*Time and Tide...101
Fausto 118	*Rendall 109
Stars and Stripes.102	*Good Times 113
*Piedmont 113	*Hobson 101
*Fanny de Coursy 98	*Famine 101
*The Beadle 106	*Cobra 109

THIRD RACE—Purse $1,000; claiming; three-year-olds and upward; six furlongs.

Lew Pope 118	*Murky 94
*Foretell 105	Brown Skin 102
Lad o' Mine.......110	Catesby 118
General Seth 102	Musketeer 102
Suzanne B........ 99	*Seclusion 110
*Boys Believe Me.101	

FOURTH RACE—The Orchard; $1,000 added; two-year-olds; allowances; five and one-half furlongs.

Ethel Galliger ...112	Bombay 115
Capt. Applejack...110	La Morte 115
Martin's Caddy....115	Bonny 112

FIFTH RACE—The Douglas Park; allowances; $1,200 added; three-year-olds and upward; one mile and seventy yards.

Martha Roos......100	Pat Calhoun 100
Magic Wand 108	Child's Play 102
Cup Bearer 105	Arabian 108
Fire Under 103	

SIXTH RACE—Purse $1,000; claiming; fillies and mares; three-year-olds and upward; five and one-half furlongs.

Note o' Love......108	*Miss Maggie 95
*Becky Sue 95	Lady Busch 103
*Miss Emmert 98	*Slow Time 97
*Odd Seth 107	*Venus 106
*Variation 113	*Postmistress 97
*Queen A. Marie.. 99	*Forestar 98
*Untried 96	Neatness 106

SEVENTH RACE—Purse $1,100; claiming; three-year-olds; one mile and seventy yards.

*Golden Sweep ...105	*Nabisco 102
*Rebeck 94	*Sir Maurice 97
Happy Bob 103	Basket Picnic 110

*Apprentice allowance claimed.
Weather cloudy; track heavy.

Aurora Entries.

By The Associated Press.

FIRST RACE—Purse $1,000; claiming; three-year-olds and upward; five furlongs.

*Red Set.........109	Glabella 111
*Sly Fox..........109	Tommie McCoomb.112
*Van Orman.......109	Jodick 112
Dustbrush 111	

SECOND RACE—Purse $1,000; claiming; three-year-olds and upward; five and one-half furlongs.

*Jimmie Trins.....109	Savoy 113
*Smooth Ice.......105	*Lucent 106
*Pepper Day.......105	Quintana Roo......113
*Marius 106	

THIRD RACE—Purse $1,000; claiming; two-year-olds; six furlongs.

Little Change.....108	*Biddy Shipp......105
Kitten on the Keys108	Star Whim.........109
General Withers...111	*Buzzer 104

FOURTH RACE—Purse $1,000; claiming; three-year-olds and upward; five and one-half furlongs.

Rugby 113	Frontiersman 113
Melvina 113	St. Nicholas......113
Miss Eugene.......108	*Cas Welch........106
Frederick Raphael.111	

FIFTH RACE—Purse $1,000; claiming; all ages; five furlongs.

Monarchist 109	*Star Dust.........107
*Joe Campbell.....107	Porto de Oro.......107
*Coral Reef.......112	*Attica 104
Burke's Boy.......110	*Peggy O.......... 99

SIXTH RACE—Purse $1,000; claiming; three-year-olds and upward; six furlongs.

Escolane 112	Rob Roy...........109
*Tender Seth......104	*Nautilus 104
*Doughoregan 102	*Ferrash 107
The Abbot.........107	

SEVENTH RACE—Purse $1,000; claiming; three-year-olds and upward; one mile.

*The Law..........105	*Settee 110
Midnight Stories..115	*Radigny 105
Ruddy 115	Anniversary 115
*Carrier 110	*Great Northern..110

*Apprentice allowance claimed.
Weather rainy; track heavy.

PRO TENNIS STARS TO PRACTICE TODAY

Mlle. Lenglen, Miss Browne, Feret and Richards to Work Out on Notlek Courts.

SUZANNE GETS CONTRACTS

Richards Also to Profit by Use of Name—Troupe to Open in Toronto Oct. 12.

Today will see the first official workout of the troupe of tennis professionals gathered by C. C. Pyle, who are to make their first appearance in professional tennis in Madison Square Garden Saturday and Sunday evenings. Mlle. Suzanne Lenglen, Miss Mary K. Browne, Paul Feret and Vincent Richards are scheduled for their first workout as a troupe at 11 o'clock this morning. The practice is to be held on the outdoor courts of the Notlek Club at Fifty-seventh Street and Eighth Avenue. Just what program will be followed by the stars has not been arranged, but there will probably be singles play between the two men and between the two women.

The report of a practice in Madison Square Garden last night was unfounded and the stars will get in their first work today. The headquarters of the promoter at the Astor Hotel last night had no further disclosures to make in the way of new stars signed, though William Pickens, who is managing the tour of the players, mentioned a mysterious long distance phone call which was to be made some time during the night to some one somewhere but refused to say more. He intimated that there might be further announcements today.

Pyle yesterday said that he had completed several contracts for Mlle. Lenglen which would net the French player a big income in addition to her share of gate receipts. The Lenglen name would be used, he said, in the sale of articles ranging from tennis balls and racquets to dolls and millinery. Richards also will share, the promoter said, in royalties from contracts made today.

Pickens announced the itinerary of the tour as follows: Oct. 12, Toronto; 14, Baltimore; 16, Boston; 19, Philadelphia; 23, Montreal; 26, Buffalo; 28, Cleveland; 30, Columbus. Negotiations were also in progress, he claimed, for matches in the Far West.

DOBIE USES SUBSTITUTES.

Puts Second-String Men in Drill to Speed Up Backfield.

Special to The New York Times.

ITHACA, N. Y., Oct. 5.—Speed is the essential commodity desired of the Cornell football squad this week. Launching a vigorous practice despite midsummer weather conditions, Coach Gilmour Dobie made it plain that he was not satisfied with the pace set by the team on offense and in demmy scrimmage this evening he kept both teams on their toes.

While the Ithacans are developing a heavier and more powerful backfield than last year, the pace of the attack has been disappointing. Balderston alone of the first backfields has been getting off with anything like speed. Rosenberg, substitute quarter, is also fast, but Hoekelmann and Molinet have yet to show the requisite swiftness in getting under way. Dobie put Gassner and Beck, second string backs, in the varsity line-up this evening and they got away well. He also tried Isaly for a time.

Other News of Sports On Next Page

HEADEASE STETSON DERBY $8

You'll feel better - you'll look better in a Stetson by Wallach Cedarwoods Dusk grays Shaped right

Headease Stetsons

$8

Stetsons $8 to $40

WALLACH BROTHERS FOR HATS

DO-U-NO FADS The 5 Cent Cigar of Merit Made by the Makers of ADMIRATION CIGARS

Cartoonist Beaten by Cloudland at Jamaica; Prince of Wales Wins at Laurel

CLOUDLAND AT 8 TO 1 BEATS CARTOONIST

Outsider, Under Fine Ride by Stevens, Downs Favorite in the Bennington.

PUBLIC CHOICES ALL FAIL

Form at Jamaica Suffers as Long Shots Win—Needle Gun Takes the Exile.

By HENRY R. ILSLEY.

Long shots had their innings at the Jamaica course yesterday afternoon and at 8 to 1 Frank Brown's four-year-old colt Cloudland took the measure of Bud Fisher's veteran Cartoonist, the short-priced favorite, in the Bennington Handicap, which had the place of honor on a program of overnight events. Well ridden by Stevens, the son of Wrack and Fairy Ray was up in the final furlong and showed the way to the Fisher gelding by a length at the winning post. Cartoonist toted top weight of 126 pounds and was unable to concede fourteen pounds to the winner. Cloudland ran the race in 1:45 flat.

Not a favorite came home in front and it was a sad day for all who were not taking long chances. The afternoon opened with a 7-to-1 shot carrying off the coin. The next two were not so bad at 3 to 1 and 5 to 2. Then came Cloudland at 8 to 1, followed by a 9-to-5 second choice, the afternoon winding up in a fog, from which emerged the George D. Widener filly Kawa at 20 to 1.

Following the fifth race a fog rolled in densely, obscuring everything on the far side of the track. It lifted a trifle as the juvenile fillies paraded for the final number, but the misses were undistinguishable after the start until they emerged from the pall coming down the homestretch.

Fator Has an Off Day.

Laverne Fator had an off day and couldn't land a winner out of five mounts, being second once and third once. Johnny Maiben's name was up once and he also had a second and a third in four mounts.

The Bennington Handicap was one of the new events designed by Handicapper Vosburg for horses that have started in selling or claiming races but are protected against claims, the race not being under claiming conditions. Seven paraded, with Cartoonist the public choice, although his price grew longer under a heavy play on C. Wissinger's three-year-old Huntsman. This son of Johren was backed from 5 to 1 to 13 to 5 and ran a good race as far as he went.

When the field broke from in front of the grand stand Huntsman was the first to show in front, Cartoonist also breaking fast from an outside position. The two fought for the lead around the paddock turn and down the backstretch, with Cloudland nearest the leaders and the others well strung out. Stevens sent Cloudland up in the stretch drive and he came with a fine burst of speed. Huntsman was beaten only a head for the place. The fractional times were as follows: 0:24, 0:48, 1:13, 1:38, 1:45.

The Exile Purse, a condition event for all ages over the course of a mile and seventy yards, had a finish that brought the spectators to their feet cheering wildly, the first three horses finishing noses apart. Coming from last place on William Ziegler Jr.'s four-year-old Needle Gun, McDermott rode a slashing finish to get his mount up in the final jump. The winner was coupled with the same owner's filly Gamble and was held at 5 to 2 in the wagering. Robert Odom's filly Atol, the heavily played odds-on favorite, after leading in the stretch, was beaten for the place by the Greentree Stable's Lancaster, under a first-class ride by Arnold.

Alopex Triumphs.

Mrs. F. A. de Peyster's six-year-old English-bred gelding Alopex gave another exhibition of his gameness in winning his third straight victory in as many starts on this side of the water in the claiming event at a mile and seventy yards in which the contenders were ridden by jockeys that had not won two races. Mrs. J. Bauer's the Roll Call, the 6-to-5 favorite, had opened a long lead on the final turn. Zoeller then sent Alopex after the flying leader. The son of White Magic and Alope stood a drive the length of the stretch under continuous punishment and was up to win by a head. He was the second choice in a field of five.

A dozen smart juvenile platers came out for the five and a half furlongs event, first on the afternoon program. W. R. Coe's Oley, dropping down among this kind for the first time, took the public fancy and he was backed from 3 to 1 to 11 to 5. But the son of Polymelian and Oleaster suffered from Laverne Fator's poor judgment. Johnny Maiben then rode to victory on A. M. Mounce's Germaine Chauvelot, which he got up to beat Frank Marlow's Watch On by half a length. J. F. Richardson's Giant, which had set the early pace, held on to take third money. The winner was not fancied and was held at 7 to 1 at post time.

A dozen of the cheapest kind of three-year-old platers ran in the race for maidens of that age over the six furlongs course and the event was the medium of a killing on H. K. Bliss's Woolworth, which easily beat the New Jersey Stable's Kensington Lad.

Jamaica Entries.

FIRST RACE—Claiming; three-year-olds and upward; six furlongs.

Index.		Wt.	Index.		Wt.
1374	*Wildiane	106	1400^2	Revellion	111
1400	*Brown Tro't	112	1065	New Hope	108
1167	Lord Bacon	111	1394	*Sweet M.	100
1399	Reprisal	118	1399	Com. Cahill	107
—	Bill Roberts	111	1406	Blether	111
769	*Aragon	111	1355	Donetta	111
1400	Beach Maid	115	1374	William Tell	111
(1065)	Hullabaloo	118	1399^2	Julie	113
1399	Elkcrest	107	1399^3	The Seer	112
—	Crimson D.	111	1350^2	Husky Van	111
1400	Cork Elm	111	1399	First Hour	107
1056	Polyphemis	107			

SECOND RACE—Claiming; two-year-olds; six furlongs.

Index.		Wt.	Index.		Wt.
(1327)	Azov	116	1356	John Alden	110
(1381)	Valaday	113	1381	*Honey	102
1393	D. Virginia	107	1357	Outing	110
1392	J. Marrin	110			

THIRD RACE—Claiming; three-year-olds and upward; one mile and a sixteenth.

Index.		Wt.	Index.		Wt.
1382	Priceman	106	1383^2	Salta	107
1391^3	Endor	106	1382^2	Bruns	112
1397^2	Sherman	109	1361	Abel	113
1396^1	Wampee	110	1405^2	Mosque	104
(1396)	Korean	110			

FOURTH RACE—The October Handicap; three-year-olds and upward; one mile and a sixteenth.

Index.		Wt.	Index.		Wt.
1322^2	M. Wash'n	98	(1366)	Black Maria	115
(1384)	Catalan	117	1384^2	Sanford	106
(1384)	Copiapo	107	1366^2	Pompey	116

FIFTH RACE—Claiming; three-year-olds and upward; one mile and seventy yards.

Index.		Wt.	Index.		Wt.
1400	*Michael B.	100	1389	*Le Voyant	115
1385	*Rodeo	101	1400	Viburnum	106
1394^2	Honk	110	1397^3	Prime Min'r	111
1011	A. Moore	104			

SIXTH RACE—Conditions; two-year-olds; five furlongs.

Index.		Wt.	Index.		Wt.
(1378)	Friette	113	1404	Grierson	108
1404	Horicon	108	906^2	Lois Rinehart	113
1241	Armada	105	(1386)	Dolan	110
1363	Guinea Hen	113	1401	Candy Pan	106
1349	Herodian	108	1401	Found One	116
1404^2	Overlooked	108	1342	Gun Royal	116
1366	Grange	108	1386	Maelstrom	116
1338^2	J. J. Wim's	116	1392^2	Arrogant	108
—	Bucephalus	108	1050	Beaming	108

*Apprentice allowance claimed.
Weather clear; track fast.

Aurora Race Meet Extended 10 Days; Peoria Session Off

AURORA, Ill., Oct. 5 (AP).—General Manager Clifford R. Trimble announced today that the twelve-day meeting at Exposition Park will be extended ten days, making twenty-two days in all. This announcement was made after it was learned that the ten-day meeting scheduled to open at Peoria on Oct. 20 had been canceled because of being unable to complete the grand stand roof by that time.

30-DAY SUSPENSION TO FOLLOW FOULING

Ban, Which Is Automatic, May Be Increased to 60 Days, Announces Commission.

YOUNG SIKI FEELS RULING

Johnny Leonard's Case Also Draws Attention of Body in Campaign to Lessen Disqualifications.

The State Athletic Commission announced yesterday it considered that too many boxing contests of recent date had been marred by fouls to suit either the board or the public and that from now on a more rigid enforcement of the rule applying to boxers who lose on fouls will be applied. Notice was served that in the future any fighter who is disqualified for fouling, whether the act is intentional or otherwise, will be automatically set down for thirty days, and in some cases suspensions may run as high as sixty days.

The firt boxer to feel this new order of things was Alfred (Young) Siki, who recently lost on a foul. He received a thirty-day ban. No action was taken on Johnny Leonard of Allentown, who lost on a foul in the tenth round of his bout with Arnold Ryan at the Broadway Arena on Monday night, as the case had not yet been officially reported to the board. It is quite certain, however, that Leonard will be summoned to the next meeting of the board, despite the fact that his foul was obviously unintentional, he being far ahead on points and had his man on the floor when he unloosed a punch that landed on his rival while the later was on his knees.

Murphy Is Eliminated.

The commission also announced that it had decided that Jimmy Murphy, Cleveland heavyweight, was not strong enough for Monte Munn and therefore would notify the Madison Square Garden promoters that it would have to get another man for the Nebraskan in the Garden show on Friday night. Matchmaker Jess McMahon, however, beat the board to it by announcing that he already had removed Murphy from the card as the latter was suffering from an injured thumb. McMahon will name Munn's new opponent today.

Representatives of the American Legion appeared before the board with a request that permission be granted for a world's middleweight championship bout between Tiger Flowers and K. O. Phil Kaplan, to be held under the Legion's auspices in Madison Square Garden on Nov. 15. It developed, however, that the Legion officials had not yet definitely closed with Tex Rickard for this date and the commission therefore withheld its sanction until this matter is attended to.

Sid Terris, local lightweight, and his manager, Dan Caplin, who make a weekly call on the commission to air their differences, were again on hand. This time the commission told the pair that they should take their troubles to the License Committee.

Loayza Still After Forfeit.

The Coney Island Stadium officials again were instructed by the board to pay Stanislaus Loayza, Chilean lightweight, the $1,000 forfeit which became due him when Ace Hudkins came in overweight for their fight last Summer.

Charlie Rosen, the east side lightweight, who withdrew from his scheduled bout with Jack Bernstein at the Broadway Arena on Monday night, received a thirty-day rest period, while the same sentence was passed on to Mickey Gill, Coast flyweight, who failed to keep an engagement with Billy Kelly at the New Walker A. C. last Saturday night.

Joe Malone and Harry Brooks, who were ordered from the ring at the Columbus Sporting Club in Yonkers last Thursday night for indifferent boxing, were ordered to meet again for the same club, and this time without pay. Similar action was taken in the case of Billy White and Benny Gould, who had their bout at the Ridgewood Grove S. C. last Saturday night thrown out by the referee as a no contest.

Laurel Entries.

By The Associated Press.

FIRST RACE—Purse $1,300; maiden colts and geldings, two-year-olds; five and one-half furlongs.

Brown Flash	116	Reformed	116
Peter Fiz	116	Belgenland	116
Rim	116	His Hour	116
†Midhour	108	Miracle	116
Gold Coin	116	†Clarifier	116
Blue Darter	116		

†Mrs. Widener Leidy and Joseph E. Widener entry.

SECOND RACE—Purse $1,300; four-year-olds and upward; one mile and a sixteenth.

Postman	108	*Papa Blinks	107
*Real Artist	107	*P'machenee Belle	104
*Galatia	108	Poor Sport	105
*Lanoil	103		

THIRD RACE—Purse $1,300; claiming; three-year-olds and upward; six furlongs.

*Sunsard	117	Lewis	108
†St. Valentine	116	*Dream Maker	105
Roland	114	*Robert Maxwell	107
Pheasant	114	†Gymkhana	108
Pat	114	*Chink	113

†Edward F. Whitney entry.

FOURTH RACE—The Pocomoke; purse $1,500; three-year-olds and upward; one mile and a sixteenth.

Clock Golf	103	Acrostic	108
Shuffle Along	108	Bumpkin	108
Crossfire	108	All Gone	105

FIFTH RACE—The Copley Handicap; purse $2,000; three-year-olds and upward; one mile and a sixteenth.

Duchess	100	Blondin	108
Sarazen	128	Son of John	114
Son Ami	100	Bumpkin	107

SIXTH RACE—Purse $1,300; claiming; two-year-olds; six furlongs.

†Olive Dexter	111	†W'ing Minstrel	117
Policeman Day	116	Mariner	114
Handclasp	108	*Fable	106
*Jonah	100	Medius	108
*Charlottehall	97	Golden Finn	108
Titina	108	*Balto	103
Jack Horgan	108		

†J. W. Bean entry.

SEVENTH RACE—Purse $1,300; claiming; four-year-olds and upward; one mile and a sixteenth.

Delusive	112	*Rigel	107
Fornovo	116	*Faenza	107
Atomin	103	*Starbright	108
*Hidalgo	103	*Hanky Rice	111

*Apprentice allowance claimed.
Weather clear; track fast.

E. B. M'LEAN SCORES TRIPLE AT LAUREL

Prince of Wales Beats Noah by Length in the Capital—Pays $25.80 for $2.

JOCK WINS THE POTOMAC

Cupid's Curse Takes the Bladensburg Before Brilliant Crowd at Maryland Fair Opening.

Special to The New York Times.

LAUREL, Md., Oct. 5.—On a track that was lightning fast here today E. B. McLean's Prince of Wales caused an upset in the eighth running of the Capital Handicap for three-year-olds and upward, beating the Harry Payne Whitney entry of Noah and Croyden, the heavily backed odds-on favorite. The winner paid $25.80 for a $2 ticket in the mutuels and came within a fifth of a second of equaling the track record for six furlongs, his time being 1:11 3-5. Prince of Wales won in a drive by a length from Noah, with Croyden third, only a head away.

The Capital was the feature of the opening of a twenty-three-day meeting here and was worth $4,380 net to Mr. McLean. Thirteen faced the starter before what was said to be the most brilliant assemblage ever seen at an opening of a meeting at Laurel under the auspices of the Maryland State Fair. Prominent men from Washington, besides society from Maryland, Virginia, Washington and New York were among those who composed the crowd that filled the stands and the clubhouse balconies and overflowed onto the lawns.

The victory of Prince of Wales was not the only triumph for E. B. McLean. He achieved two others, which would have accounted for half the card on ordinary occasions when six races make up the program. Today, however, there were seven events, but, all in all, racing fans thought that the McLean stable made a fine showing by scoring a triple. It was three in a row, too, with Cupid's Curse taking the fourth race, Prince of Wales the fifth and Jock the sixth. The stable had only one other entry on the card, this being in the first race, in which Florenda finished eighth in a field of nine.

Noah Sets the Pace.

Noah got a good break in the Capital and as usual with this son of Peter Pan and First Flight, he went out at once to set the pace. Pony McAtee, who had the leg up, held his mount under slight restraint in order to have something left with which to finish, and he also was keen enough to save all the ground possible for his mount. Prince of Wales, however, under the skillful guidance of Jockey Fields, was close behind the pace and entering the home stretch took command.

In the stretch drive the leaders closed up and Prince of Wales, Noah, Croyden, L. Rosenburg's Extra Dry, one of the outsiders, and the Audley Farm's Glister and Princess Doreen came thundering on to the finish, almost blanketed. Prince of Wales proved the gamest of the lot, although he had never before showed an inclination for being looked in the eye in a driving finish, and he won going away. Which were second and third could not be discerned by the onlookers until the official numbers went up. These showed that Noah had finished second and Croyden third, with Extra Dry fourth, all three being only heads apart, with Glister fifth, only another head behind, and Princess Doreen sixth, a length behind.

Jock First in the Potomac.

The Potomac Handicap, the secondary feature, went to the McLean colors when Jock beat the five other two-year-olds that faced the starter. Lang got the son of Colin and Kathleen home first, three lengths ahead of Mrs. W. M. Jeffords's Guerdon. Jock raced H. P. Whitney's Byrd, the favorite, into submission in the first three furlongs of the five and a half, took a long lead in the stretch and won easily well in hand. Guerdon was outrun in the early stages, but finished fast on the outside to take the place. The Idle Hour Stock Farm's Bewithus was third.

Cupid's Curse, the third McLean entry to win, captured the Bladensburg Purse at one mile from the favorite, W. S. Kilmer's Asinia, by one length.

The summaries (AP):

FIRST RACE—Purse $1,300; maiden two-year-olds; five and a half furlongs.
Painted Lady, 116.(Fawell) $8.50 $5.10 $3.10
Spanish Aster, 116(C. Lang) 8.30 4.70
Billie Burke, 116 (Johnson) 3.10
Time—1:05 1-5. Joan Grier, Dansant, Allfey, Florenda, Acorn and Slamerkin also ran.

SECOND RACE—The Patuxent Steeplechase; three-year-olds and upward; $2,000 added; about two miles.
Lizard, 149........(Byers) 3.00 2.90 2.60
B. Brummel 3d, 138.(McGee) 11.40 5.20
*Four Courts, 138.(Jeffcott) 4.40
Time—4:06 2-5. *Llangeria, †Tassel, Bonacourt, Handsome and †Lacock also ran.
*Raritan entry. †Mrs. F. Ambrose Clark, W. A. Read entry.

THIRD RACE—Purse $1,300; maiden fillies; two-year-old; five and a half furlongs.
Overture, 116.....(McAtee) 4.80 3.50 2.70
Gilded Easel, 116.(E.Sande) 4.20 2.90
Irish Smile, 116..(Leyland) 3.00
Time—1:06 3-5. Izetta, Rock Emerald, Summel, Miss Sand, Flying Pennant and Faithful Friend also ran.

FOURTH RACE—The Bladensburg; purse $1,300; three-year-olds; one mile.
Cupid's Curse, 109.(Rich'ds) 6.50 2.90 2.10
Asinia, 103.........(Elston) 2.50 2.10
Mayne, 115........(Johnson) 2.10
Time—1:39 2-5. Flybook and Applecross also ran.

FIFTH RACE—The Capital Handicap; $5,000 added; three-year-olds and upward; six furlongs.
Prince of Wales, 107(Fields) 25.80 6.70 6.10
†Noah, 110.........(McAtee) 2.60 2.70
†Croyden, 114.......(Walls) 2.70
*H. P. Whitney entry.
Time—1:11 3-5. *Candy Kid, Edith Cavell, Storm King, Tape, J. Fred A., §Glister, *Arno, §Princess Doreen and What'll I Do also ran.
*Seagram entry. †H. P. Whitney entry. §Audley Farm entry.

SIXTH RACE—The Potomac; Purse $1,500; two-year-olds; five and a half furlongs.
Jock, 106.........(C. Lang) 7.80 6.00 5.10
Guerdon, 106.....(Richards) 30.20 17.40
Bewithus, 110.....(Johnson) 5.10
Time—1:06. Byrd, Sir Harry and Jasonette also ran.

SEVENTH RACE—Purse $1,500; claiming; three-year-olds and upward; one mile and a furlong.
Corinth, 110.......(C. Lang) 6.70 4.40 2.40
Forest Lore, 114....(Leland) 4.90 3.40
Martingale, 111...(Horvath) 3.20
Time—1:52 4-5. Overfire and Dancing Fool also ran.
Weather clear; track fast.

800 IN SETON HALL MEET.

Sophomores Romp Off With Class Honors—Shay Wins 100 and 220.

Special to The New York Times.

ORANGE, N. J., Oct. 5.—More than 800 students took part in the annual field day of Seton Hall College here today. The sophomores took 55 points, while the freshmen were second with 32.

Neil Shay and Mel Dalton, sophomores, each won two events in addition to running on the winning relay team. Shay won the 100 and 220 yard dashes and Dalton scored in the 880-yard and one mile runs.

Other winners were James McBarron in the 440-yard run, James O'Brien in the 12-pound shot put, Harry Kennedy in the running broad jump and Thomas Tuite in the running high jump.

JAMAICA RACING CHART

By The Associated Press

Jamaica, Tuesday, Oct. 5. Weather clear; track fast.

1411 FIRST RACE—Two-year-olds; purse $1,000; claiming; five and one-half furlongs. Start good; won driving; place same. Winner, br. f., 2, by Huon—Oenone. Trainer, G. A. Marshall. Time—0:23⅗, 0:47, 106.

Ind.	Starters.	Wt.	P.P.	St.	¼	½	¾	Str.	Fin.	Jockeys.	St.	Pl.	Sh.
1387	G. Chauvelot	116	6	10	7^1	6^2	2^1	2½	1½	Maiben	7-1	5-2	7-5
(1387)	Watch On	118	3	8	2½	2^2	1½	1^{hd}	2^2	Ambrose	5-1	2-1	1-1
1404	Giant	111	11	4	$1^{1½}$	1^2	3^2	3½	3^{hd}	Beach	30-1	12-1	6-1
1349^2	Oley	110	2	1	3½	3^1	4^2	4^2	4^3	Fator	11-5	1-1	1-2
1396	Drummer Boy	110	12	7	4^6	4^6	5½	5½	5^{hd}	Kelsay	8-1	3-1	8-5
1371	New High	113	9	6	6^2	7^2	7^2	7^1	6½	McDermott	8-1	3-1	8-5
(1375)	Huffy	113	1	2	8^2	9½	8½	8½	7^3	Kummer	5-1	2-1	1-1
1387^3	Red Spider	113	8	5	5½	5½	6^1	6½	8^2	McAuliffe	12-1	5-1	5-2
1079	First Dance	110	7	11	10½	8^3	9¼	9^1	9^1	Miller	30-1	12-1	6-1
1356	Boom	105	5	12	12	12	12	10^3	10^6	Haviland	30-1	12-1	6-1
1392	Mercedes E.	107	4	8	11^4	11^3	11^4	11^2	11^3	Catrone	30-1	12-1	6-1
—	Foxy Peter	110	10	9	9^3	10^1	10^1	12	12	P. Fisher	30-1	12-1	6-1

Scratched—Arabia, Fetching and Dunmore.

Germaine Chauvelot slipped through on the inside on the turn. She drew out and won going away. Watch On had plenty of speed and held on gamely. Giant displayed great speed. Oley came wide on the stretch turn but weakened under punishment.

Owners—1, A. M. Mounce; 2, Frank Marlow; 3, J. F. Richardson; 4, W. R. Coe; 5, B. Marks; 6, T. W. O'Brien; 7, J. S. McDonald; 8, F. J. Kearns; 9, J. A. Coburn; 10, J. E. Madden; 11, Short Grass Stable; 12, Mirasol Stable.

1412 SECOND RACE—Maiden three-year-olds; purse $1,000; claiming; six furlongs. Start good; won easily; place driving. Winner, b. g., 3, by Everest—Effie Paton. Trainer, W. J. McKnight. Time—0:24⅕, 0:48, 1:13⅕.

Ind.	Starters.	Wt.	P.P.	St.	¼	½	¾	Str.	Fin.	Jockeys.	St.	Pl.	Sh.
1129	Woolworth	116	6	2	2½	1^{hd}	1½	1½	1^2	Ambrose	3-1	7-5	7-10
1380	Kens'gton Lad	108	2	5	8^1	8½	4½	4½	2½	Maiben	10-1	4-1	2-1
776	Theodore	112	8	6	3^1	3^3	3½	3^{hd}	3½	Robbins	7-1	3-1	8-5
1329	Blatona	105	7	4	1½	2^3	2^3	2^{hd}	4½	Hoade	10-1	4-1	2-1
1356	Play Tag	108	3	3	$5^{1½}$	$5^{1½}$	5^1	5^{hd}	5^3	Catrone	8-1	3-1	8-5
1274	Forget Me Not	109	11	8	4^{hd}	4^1	6^1	6½	6^{hd}	E. Fator	20-1	8-1	4-1
1320^3	Kinau	111	5	1	7½	6^2	7^1	7^3	7^4	L. Fator	8-5	3-5	1-3
1399	Sky Flight	112	12	10	9^2	10^3	8½	8^1	8½	McAuliffe	10-1	4-1	2-1
1382	Patsy	117	4	7	6^{hd}	9^1	9^1	9^3	9^3	Kelsay	10-1	4-1	2-1
—	Shako	110	1	9	10^{10}	10^6	10^6	10^3	10^4	G. Cooper	30-1	12-1	6-1
1399	Lissoy	104	9	11	11^4	11^3	11^3	11^6	11^{10}	G. Powers	20-1	8-1	4-1
1368	Kemal	111½	10	12	12	12	12	12	12	E. Kummer	20-1	8-1	4-1

Scratched—Paddy Hynes, Gringoire and Transfer.

Woolworth ran into the lead on the turn and drew out to win easily. Kensington Lad closed a big gap. Theodore was in close quarters in the early part, but finished fast when clear. Blatona ran a good race. Kinau was forced very wide in the stretch.

Owners—1, H. K. Bliss; 2, New Jersey Stable; 3, H. Brooks; 4, Quincy Stable; 5, Ascot Stable; 6, F. J. Bastone; 7, C. A. Hartwell; 8, J. Reale; 9, D. Oppenheim; 10, W. A. Read; 11, J. McManus; 12, W. E. Dunkinson.

1413 THIRD RACE—The Exile; all ages; purse $1,000; allowances; one mile and seventy yards. Start good; won driving; place same. Winner, ch. c., 4, by Under Fire—Stitch in Time. Trainer, W. J. Speirs. Time—0:24, 0:48⅕, 1:13⅗, 1:40, 1:43⅘.

Ind.	Starters.	Wt.	P.P.	St.	¼	½	¾	Str.	Fin.	Jockeys.	St.	Pl.	Sh.
1402	aNeedle Gun	114	5	4	6	6	5^1	4^3	1no	McDermott	5-2	1-3	Out
1383	Lancaster	105	3	3	3½	3^{hd}	3^2	2^1	2no	Arnold	15-1	4-1	7-5
1377^3	Atol	114	1	1	2^{hd}	2^1	2^1	$1^{1½}$	3^3	J. Maiben	3-5	1-5	Out
1402	aGamble	111	6	5	5^1	5^{hd}	6	6	4^3	L. Fator	5-2	1-3	Out
1383^2	Salta	112	2	2	1^2	1½	1^{hd}	3^1	5^4	McAuliffe	12-1	5-2	3-5
—	Mum Ruffin	110	4	6	4^1	$4^{1½}$	4^3	4^3	6	G. Cooper	50-1	10-1	5-1

a W. Ziegler Jr. entry.

Scratched—Sepoy and Tallwood.

Needle Gun trailed the field for seven furlongs. He closed with a rush in the stretch and just got up to win in the last stride. Lancaster followed the pace closely and held on well. Atol was perfectly ridden. He was rated off the pace to the stretch, where he took the lead, but weakened fast in the last hundred yards. Salta set a fast pace, but quit to a walk. Gamble was outrun. Mum Ruffin showed speed for six furlongs.

Owners—1, W. Ziegler Jr.; 2, Greentree Stable; 3, R. Odom; 4, W. Ziegler Jr.; 5, H. W. Maxwell; 6, W. A. Read.

1414 FOURTH RACE—The Bennington; three-year-olds; $1,200 added; one mile and a sixteenth. Start good; won driving; place same. Winner, b. c., 4, by Wrack—Fair Ray. Trainer, F. E. Brown. Time—0:24, 0:48, 1:13, 1:38, 1:45.

Ind.	Starters.	Wt.	P.P.	St.	¼	½	¾	Str.	Fin.	Jockeys.	St.	Pl.	Sh.
1343^2	Cloudland	112	5	3	3^4	3^5	3^2	3^2	1^1	Stevens	8-1	3-1	8-5
1366	Cartoonist	126	2	1	2^2	1^{hd}	2^2	1^{hd}	2^{hd}	Fator	9-5	3-5	1-3
1324^3	Huntsman	105	7	5	1^{hd}	2^3	1^{hd}	2^{hd}	3½	J. Jones	13-5	1-1	1-2
1360	Sarapion	111	6	4	4^1	$4^{1½}$	4^2	4^3	4^4	Ambrose	6-1	5-2	1-1
1383	Ragweed	101	3	6	6^4	6^5	6^{10}	6^{10}	5½	G. Powers	10-1	4-1	8-5
1383	Light View	110	1	2	5^3	5^3	5^3	5^3	6^{10}	Maiben	9-2	8-5	3-5
(1146)	Endless	105	4	7	7	7	7	7	7	Haviland	20-1	7-1	3-1

Scratched—Endor.

Cloudland was rated along back of the fast early pace, but came around the field, closed fast and won going away. Cartoonist was used up making Huntsman stop and when challenged had nothing left. He ran a good race. Huntsman, on the outside, raced along with pace, but weakened fast in the stretch. Sarapion closed a big gap. Light View had no mishaps.

Owners—1, F. E. Brown; 2, B. Fisher; 3, C. Wissinger; 4, B. B. Stable; 5, R. C. Winmill; 6, H. R. Odom; 7, Miss M. Weld.

1415 FIFTH RACE—Three-year-olds and upward; purse $1,000; claiming; one mile and seventy yards. Start good; won driving; place easily. Winner, br. g., 6, by White Magic—Alope. Trainer, W. Rosen. Time—0:24⅕, 0:48⅗, 1:14, 1:41⅗, 1:45.

Ind.	Starters.	Wt.	P.P.	St.	¼	½	¾	Str.	Fin.	Jockeys.	St.	Pl.	Sh.
(1389)	Alopex	110	1	1	1^{hd}	2^4	$2^{1½}$	2^4	1^{hd}	C. Zoeller	9-5	3-5	Out
1397	The Roll Call	110	2	2	2^4	$1^{1½}$	1^4	1^2	2^6	Quirk	6-5	2-5	Out
1399	Speedy Prince	110	5	5	5	5	3½	3^3	3^3	Cundall	12-1	3-1	7-5
1403	Sabina	107	3	4	3^2	3^{hd}	4^4	4^6	4^6	Pierce	9-2	6-5	2-5
1400^2	Park Hill	110	4	3	4½	4^{hd}	5	5	5	Rossi	8-1	5-2	4-5

Scratched—Michael B., Duke of Judea, Tempesto, O'Corra, Foreman and Blue Ridge.

Alopex was taken back of the pace, but came with a rush in the stretch and outgamed The Roll Call. The latter had plenty of speed, but weakened fast in the last furlong. Speedy Prince made a game effort. Sabina was outrun.

Owners—1, Mrs. F. A. Depeyster; 2, Mrs. J. Bauer; 3, J. F. Richardson; 4, A. W. Keivula; 5, Mrs. J. Johnson.

1416 SIXTH RACE—Two-year-old fillies; purse $1,000; allowances; five and one-half furlongs. Start good; won easily; place driving. Winner, ch. f., 2, by Trap Rock—Federal Girl. Trainer, A. J. Joyner. Time—0:23⅗, 0:47⅗, 1:06⅗.

Ind.	Starters.	Wt.	P.P.	St.	¼	½	¾	Str.	Fin.	Jockeys.	St.	Pl.	Sh.
1183	Kawa	102	2	2	..	..	..	1½	$1^{1½}$	G. Powers	20-1	6-1	5-2
1349	aTigress	102	5	3	..	..	..	2^{hd}	2½	Arnold	3-1	4-5	1-3
1398^3	B. Khayyam	113	1	4	..	..	..	4^6	3^{hd}	Fator	8-5	3-5	1-6
(1363)	F Champagne	109	4	1	..	..	..	3^3	4^{10}	McAuliffe	8-5	3-5	1-5
1363	Salvat'n Lassie	107	3	5	..	..	..	5^3	5^3	Thurber	15-1	4-1	7-5
1392	aJava	102	6	6	..	..	..	6	6	P. Fisher	3-1	4-5	1-3

a Greentree Stable entry.

Scratched—Queen's Folly.

Owing to the heavy fog it was impossible to distinguish the colors until the stretch. Kawa won nicely in hand. Tigress held on well. Bonnie Khayyam closed fast.

Owners—1, G. D. Widener; 2, Greentree Stable; 3, R. C. Winmill; 4, Fal de Saint Phalle; 5, Rolling Plains Stable; 6, Greentree Stable.

Louisville Results.

By The Associated Press.

FIRST RACE—Purse, $1,200; claiming; three-year-olds and upward; six furlongs.
Sobrose, 105.......(McCoy) 42.80 18.00 10.40
Helen T., 100.....(Barnett) 10.40 5.00
Omnia, 103........(Watson) 3.20
Time—1:14 2-5. Shenanigan, Four Sixty, Hats Up, Frances Louise, Our Gains and Brierhill also ran.

SECOND RACE—Purse, $1,200; maiden fillies; two-year-olds; five and one-half furlongs.
Maythorn, 115....(E. Pool) 13.00 4.60 3.40
Lady Herbert, 115..(Crump) 5.00 3.80
Cirvenna, 115.......(McCoy) 5.80
Time—1:08. Compensation, Maybeck, Lady Marie, Nedda and Society Scandal also ran.

THIRD RACE—Purse $1,200; claiming; three-year-olds and upward; one mile and an eighth.
Magnetic, 101.......(Skyrm) 21.40 9.20 4.40
Widgeon, 112........(Fronk) 11.60 5.20
Longchamps, 12..(Connelly) 2.40
Time—1:55 1-5. Eager, Nulli Secondus, Six Sixty, Taylor Hay and Lieut. Rust also ran.

FOURTH RACE—Purse, $1,200; claiming; three-year-olds and upward; seven furlongs.
Mount Beacon, 111..(Crump) 4.20 3.80 2.80
Caporal 2d, 108..(Weiner) 7.20 5.40
Peekaboo, 102.....(Finnerty) 4.00
Time—1:25 3-5. Devon, Dry Moon, Parole 2d and Gaberdine also ran.

FIFTH RACE—Purse, $1,200; claiming; three-year-olds and upward; six furlongs.
Bobs Best, 102.....(Watson) 5.80 3.00 2.80
Ritter, 100 ......(Finnerty) 3.00 2.60
Hullo, 104 ....(Geving) 5.00
Time—1:13 4-5. Col. Schooler, Betty Star, Scampaway and Accumulator also ran.

SIXTH RACE—Purse, $1,200; claiming; two-year-olds; seven furlongs.
Wolfy, 108........(J. Burke) 52.20 25.40 8.60
Sunday Clothes, 110.(Crump) 7.80 4.60
Peggy Cook, 100..(Finnerty) 2.60
Time—1:27 3-5. Huquince, Vim Ginger, Never Rust, Vole, Belle of Winchester, Peacemaker and Fickle also ran.

SEVENTH RACE—Purse, $1,200; claiming; three-year-olds; one mile and seventy yards.
Delegate, 98........(Watson) 9.20 3.60 Out
Indianapolis, 102 (Finnerty) .... 3.20 Out
Susan Rebecca, 104 (McCoy) .... Out
Time—1:45 3-5. Ettie Sweep and Uncle Parks also ran.
Weather clear; track heavy.

Louisville Entries.

By The Associated Press.

FIRST RACE—Purse $1,100; claiming; three-year-olds and upward; seven furlongs.

Iraq	106	*Our Gains	93
*Paul Weidel II.	100	*Accumulator	101
*Gaffney	108	Dingo	115
Little Gipsy	105		

SECOND RACE—Purse $1,100; maiden three-year-olds and upward; six furlongs.

Watterson Trail	110	†Grayling	110
Jealous	107	*Caroline Carter	101
Mary Carr	107	†Suprise	112
Ohio	110	Belle Soeur	107
Mississippi	110	Amir	112
Wonderwell	110	Tractor	110
Flying Chief	110		

†Lafon and Bright entry.

THIRD RACE—Purse $1,100; claiming; two-year-olds; six furlongs.

Fannie J.	103	*Caroline Carter	101
*Vim Ginger	101	*Osman	107
*Tim Gleason	101	Frenchburg	106
Uncle Al	109	*Marion Elizabeth	104
Stintson	109	*Sun Dance	98
Cousin Lute	106	*Pro Consul	98
*War Tidings	98		

FOURTH RACE—Purse $1,300; claiming; three-year-olds and upward; one mile and a quarter.

Alloy	111	French Lady	105
Drowsy Waters	108	Lady Carolyn	99
*Liberty	97	Galloping Shoes	108

FIFTH RACE—Purse $1,400; handicap; three-year-olds and upward; six furlongs.

Little Visitor	108	Joe Marrone III.	102
Sweep Park	97	Old Slip	118
Teak	102		

SIXTH RACE—Purse $1,300; allowances; two-year-olds; six and one-half furlongs.

†Cooper entry.

†Ethel Dear	111	Canaan	114
Gold Mint	114	Rolled Stocking	114
Nor'easter	114	Mary Jane	111
Speedometer	114	Dearborn	114
†Lovely Manners	114	Royal Julian	114
Laurel Hall	114	Thirteen Sixty	111
Rocky Cliff	111	Henry Sommers	114

SEVENTH RACE—Purse $1,100; claiming; fillies and mares, three years old and upward; one mile and seventy yards.

Cameo	106	Loretta Brooks	111
Sobrose	95	Wavecrest	111
*Midnight Rose	106	*Lady Sandra	95
*My Eva	95		

*Apprentice allowance claimed.
Weather clear; track heavy.

Beulah Park Results.

By The Associated Press.

FIRST RACE—Purse $500; claiming; three-year-olds and upward; five and one-half furlongs.
Porter Ella, 111......(Noe) 3.00 3.00 2.80
Smackover, 109....(Punschon) .. 5.00 3.80
T. H. Everitt, 108..(Hardy) 3.20
Time—1:19 4-5. Mandy, Helen of Troy, Dan E. Stewart and Fifty Fifty also ran.

SECOND RACE—Purse $600; claiming; two-year-olds; five and one-half furlongs.
Queen of Sheba, 105(Hardy) 5.00 3.80 2.40
Miss Fountain, 111..(Noe) 3.80 2.40
Caplinger, 114.......(Berry) 2.20
Time—1:15 1-5. Honeykins, Verner and Golden Dust also ran.

THIRD RACE—Purse $500; three-year-olds and upward; five and one-half furlongs.
Lucille Russell, 113..(Noe) 13.40 5.40 4.00
Coley McDevitt, 108.(Berry) 6.20 4.20
Merry O, 108........(Long) 3.80
Time—1:07 4-5. Bissell, Acouchia 2d, Trail Blazer, Evening Star and Australette also ran.

FOURTH RACE—Purse $500; claiming; three-year-olds and upward; five and one-half furlongs.
Golden Locks, 101..(Hardy) 10.60 6.20 3.40
C'ing Cheaters, 115(P'schon) 10.20 3.60
Patrick Sarsfield, 110(Berry) 3.00
Time—1:13 2-5. Liborio, Servitor, Mary G., Shine On and Billy Welch also ran.

FIFTH RACE—Purse $500; claiming; three-year-olds and upward; six furlongs.
Superfine, 100..(Parington) 6.80 5.40 2.80
Bay Dingle, 107......(Glick) 7.80 3.20
Jet, 108..............(Long) 2.40
Time—1:22 2-5. Sound and Pentecost's Last also ran.

SIXTH RACE—Purse $500; claiming; three-year-olds and upward; six furlongs.
Zero, 114..............(Noe) 9.20 4.40 2.40
Stargo, 107........(Murphy) 4.60 2.60
Sentmanat, 105.......(Long) 2.40
Time—1:22. Froth, Thor and Hoover also ran.

SEVENTH RACE—Purse $600; claiming; four-year-olds and upward; one mile and seventy yards.
Buck Jones, 111.(Parington) 8.40 3.40 3.00
Lottie Loraine, 100...(Poad) 4.00 2.60
Hindoostan, 109..(L'berson) 2.80
Time—2:00 4-5. By Jove, Biddledee and Merry Minx also ran.
Weather cloudy; track muddy.

Beulah Park Entries.

By The Associated Press.

FIRST RACE—Purse $500; claiming; three-year-olds and upward; five furlongs.

*T. H. Everitt	101	Little Bat	108
Miss Nan	104	Bissell	107
Rapid Stride	106	Runles	109
Chile	106	Fifty Fifty	111
Trevan	109	Uncle Velo	106
County Times	111	Woodland Queen	111
*Helen of Troy	101	Hughie	106
*Kalakaua	104		

SECOND RACE—Purse $500; claiming; three-year-olds and upward; five and one-half furlongs.

Miss Emerson	105	Pickens	105
Glenn	109	*Mary G	108
Sasper	114	Dean H	115

THIRD RACE—Purse $500; claiming; three-year-olds and upward; five and one-half furlongs.

*Roma	106	*Cloporte	106
Dr. Sisk	109	Leslie	111
Happy Hobo	112	Feu de Joie	114
Pelion	117		

FOURTH RACE—Purse $600; claiming; three-year-olds and upward; five and one-half furlongs.

George Kuffan	106	Wine Jug	108
Al Hotfoot	110	Sindora	112
Grapestone	112	Cave Woman	114

FIFTH RACE—Purse $500; claiming; three-year-olds and upward; six furlongs.

*Medina	101	*Pearl Boots	103
Candy Jar	107	Expressive	109
Ruby	113	Malthus	113

SIXTH RACE—Purse $600; claiming; three-year-olds and upward; one mile and seventy yards.

*Kinburn	102	*Gentleman Jouett	102
Five Marks	104	Ena	106
Edith Gibson	106	Mike Morrissey	107
Double Star	109		

SEVENTH RACE—Purse $700; claiming; four-year-olds and upward; one mile and an eighth.

*Gipsy Flyer	97	Impossible	102
Sir Ralph	106	Bruneth	110
Coquina	115		

*Apprentice allowance claimed.
Weather cloudy; track muddy.

REGISTER TODAY!

Registration is necessary for a vote in the general election on Nov. 2. Registration in New York City will be held all this week. The registration places will be open from 5 to 10:30 P. M. the first five days and from 7 A. M. to 10 P. M. on Saturday.

DEMPSEY ASSERTS NAME WAS FORGED

Makes Charge Against Kearns During Testimony at Trial in N. J. Court.

RECEIVER SUIT DELAYED

Decision in Ex-Manager's Action Reserved for Three Weeks in Atlantic City.

ATLANTIC CITY, N. J., Oct. 5 (AP).—Jack Kearns was charged with forgery by his former protégé, Jack Dempsey, in Chancery Court today, after the former had identified a contract as having been signed by Dempsey.

The former champion appeared before Vice Chancellor Ingersoll to defend a rule to show cause why a receveire should not be appointed. The application for the rule had been made by Kearns previous to the championship battle in the Sesqui Stadium.

In August, 1923, said Dempsey, Kearns visited him at Saratoga Springs, telling him that he (Kearns) had forged Dempsey's name to a contract and that he had been caught by the New York State Boxing Commission and feared criminal prosecution.

Felt Sorry for Kearns.

Feeling sorry for Kearns, Dempsey testified, he affixed his signature to a contract, though, he testified, it was only in a spirit of friendship, and it was understood the contract was worthless and not binding.

Kearns introduced a letter written to Dempsey in March, which read in part:

"You stated you would not have won the championship if you had not fighting qualities of which champions are made. True, but you know I made you champion, because through my efforts you got a chance to fight. I have waited as patiently as possible for you to come to your senses and realize the ungratefulness of your actions, not to mention the disastrous financial results. As my vocation is management of boxers, I have been forced by your actions to assume management of the next heavyweight champion, Napoleon Darval. If you continue champion you will be forced by public sentiment to meet this man, and he will take the title from you. Put a pin in that and don't say I did not advise you."

Will Submit Briefs.

A broad grin was on Dempsey's face when the latter part of the letter was read before the Court. Decision was reserved for three weeks to permit counsel to file briefs.

Dempsey took the stand for three or four minutes. He said he is 31 years old and that his home is in Los Angeles. Counsel for Kearns put several questions to him in an attempt to learn how he had disposed of his share of the Sesquicentennial fight money, but Dempsey's attorney objected and was sustained by the Court. The questions were not answered.

Richard L. Mackey of Jersey City, lawyer for the former champion, said to the Court: "These people who are attacking Dempsey are nothing but shake-down artists."

A new affidavit was submitted today by counsel for Kearns. In this document Kearns denied he had appropriated any of Dempsey's money for his own use, stating that, "on the contrary, Dempsey has received a large sum in excess of what was due him."

PONGEE FRISCO WINS TROT.

Takes 2:15 Event in Straight Heats in Field of 11 at Danbury Fair.

Special to The New York Times.

DANBURY, Conn., Oct. 5.—Pongee Frisco won the 2:15 trot at the Danbury Fair here today in straight heats over a field of eleven starters. Emma Brooke took the 2:21 trot in straight heats with four other competitors. Close finishes and bunched fields marked the day's program.

The summaries:

2:15 CLASS TROT.
Purse $700 (three heats in five).

Pongee Frisco, b. m. (Fleish)	1	1	1
Rube Frisco, b. f. (Keegan)	6	2	2
Alvin Bond, blk. g. (Lawrence)	2	4	2
Ormonde Dillon, b. r. (H. Halstead)	3	6	6
Norman Dellon, b. g. (White)	4	5	4
Peter Leonard, c. h. (C. Garrison)	5	3	7
King De Forest, b. g. (Munz)	7	7	5
King Worthy, b. g. (Connors)	dis		
Trumpeter, b. g. (Polhemus)	8	8	dr
The Journey, b. g. (Mansfield)	dis		
George, b. m. (Hageman)	dis		

Time—2:14¼; 2:14¼; 2:16¾.

2:12 CLASS PACE.
Purse $700 (three heats in five).

Hazel McKlyo, b. m. (Martin)	1	3	7	1
H. K. B., b. g. (Batchelder)	5	4	1	3
Baron Forbes, b. g. (Brink)	2	2	3	2
Northern Baron, b. g. (Garrison)	4	5	4	ro
Rainsboro, b. g. (Casper)	7	6	6	ro
Elmwood Kid, g. g. (Myatt)	6	7	5	ro
Bert Abbe, b. g. (Fisher)	3	1	3	dr

Times—2:11¼; 2:10¾; 2:11¼; 2:12¼.

2:10 CLASS TROT.
Purse $700 (three heats in five).

Emma Brooke, b. r. (M. Clancy)	1	1	1
Pongee Volo, b. m. (Mayberry)	2	2	4
H. and B., ch. g. (Wilcox)	3	5	2
Northland Setter, b. g. (Benscoten)	4	4	3
Miss Pearl Brook, b. m. (Phillips)	5	3	5

Time—2:17¼; 2:15¾; 2:18¾.

ADVERTISEMENT.

TENNIS PLAYERS

ATTENTION!

A Tennis Club of 30 courts with Club House containing Lockers, Showers, Pool and Billiard Tables, Bowling Alleys, Lounge Rooms, Restaurant, etc., will be constructed on upper Broadway.

The opportunity is presented for Senior and Junior members to join this club on a

NEW MEMBERSHIP PLAN

The courts will be ready for Play in the Spring of 1927.

Tear on this line and mail
M 700 Times Downtown.
Please send me detailed information in reference to Tennis Club.
Name ....
Address ....

Yale Opens Fall Crew Drive, Putting Four Shells on Water

NEW HAVEN, Conn., Oct. 5 (AP).—Yale started Fall rowing practice today when Coach Ed Leader put four shells into the water at the Bob Cook Boathouse on the Housatonic River at Derby. A big crew rally was held tonight, with addresses by Coach Leader, Mike Murphy, the freshman coach, and Don Grant, coach of the 150-pound crew. The nucleus for the Yale eight this year is said by the coaches to be excellent, only two men being lost by graduation from last year's championship eight.

AMATEURS TO BOX AT GARDEN TONIGHT

Record Entry of 195 Will Meet in Seven Classes in First A. A. U. Indoor Bouts.

With a record entry of 195 of the leading amateur boxers in the district, the indoor season for the simon pures will get under way officially tonight at Madison Square Garden with the opening of the two-night tournament to be held under the auspices of the Metropolitan Association of the A. A. U. Preliminary and semi-final rounds will be held tonight and the finals will be decided tomorrow night.

There will be competition in seven classes, ranging from 112 pounds to the heavyweight division, and because of the heavy entry the first bout tonight will start promptly at 8 o'clock. The weighing-in of the contestants will take place between 5:30 and 7 P. M. and the draw will be made immediately.

Following are some of the prominent amateurs who have filed entries for the tourney:

112-Pound Class—Pete Herman, Seward Gym.; Harry Lentz, Long Island K. of C.; Terry Roth, Seward Gym.; Al Cruso, Grupp's Gym.; Sam Fertitta, Ascension Parish House.

118-Pound Class—Jimmy Rappaport, Community Centre No. 4; Johnny Cruz, Ascension Parish House; Louis Tito, Holy Name Club; Bernie Bonnetti, Trinity Club.

126-Pound Class—Ray Bates, Holy Name Club; Harry Meyers, Seward Gym.; Tommy Curley, Astoria K. of C. Centre.

135-Pound Class—Canada Lee, Salem-Crescent A. C.; Mike Aaronson, Beecher's Club; George Williams, Rogers Gym.; Izzy Grove, Clark House A. A., and Sam White, unattached.

147-Pound Class—Jack Higgins, Good Shepard A. C.; Frank Gibbons, unattached; Frank Lapera, Bobby Vernon Assn.; T. Moses, Astoria K. of C.; George Kirkwood, Paulist A. C.

160-Pound Class—Frank Morris, Ascension Parish House; Jack McGah, Kennedy Boys' Club; George Murphy, Paulist A. C.; P. Matthews, Holy Name Club.

175-Pound and Heavyweight Classes—George Lawson, Ascension Parish House; Henry Nealon, Paulist A. C.; Harold Carlson, Swedish-American A. C.; Neal Ehrnlund, Viking A. C., and Ed Harrington, Rogers Gym.

PRINCETON R. O. T. C. WINS AT POLO, 11-8

Downs Fort Monmouth Army Signal School in Second Corps Area Tournament.

The Princeton University R. O. T. C. polo team defeated the Fort Monmouth Army Signal School yesterday on the new field at Governors Island by 11 to 8, in the third game of the eight-game series of the Second Corps Area tournament.

The Princeton four got off to a bad start and was trailing the Fort Monmouth team at the end of the second period by 4 to 2. However, the brilliant all-around play of Arthur Borden soon put them in the fore, and he received able support from his team mates, Prickett, Erdman and Lawhon.

Fort Monmouth remained in the running and in the fourth period tied the count when McCormick made a fast drive down the centre of the field and carried the ball between the goal posts. Again Princeton came back, this time with a brace of goals, and, once established in the lead, retained the advantage until the end of the sixth and final period.

The next game of the tournament will take place at Governors Island between the R. O. T. C. of Cornell University and the 105th Field Artillery of the New York National Guard.

Fairmount Results.

By The Associated Press.

FIRST RACE—Purse $1,000; claiming; three-year-olds and upward; six furlongs.
Ombrage, 110....(D. Emery) 5.80 3.00 2.20
Myrtle Belle, 104 (R.Zucchini) .. 6.70 5.70
Sun Rajah, 112.(D.Froggate) 5.30
Time—1:17 2-5. Kajaba, Triplett, Happy Bob and Little Cook also ran.

SECOND RACE—Purse $1,000; claiming; two-year-old maidens; five and one-half furlongs.
Reddy Fox, 105....(D. Smith) 7.00 4.00 2.90
Blue Finn, 100....(C. Yates) .. 4.90 2.80
L. Guinea, 110..(R. Zucchini) 2.60
Time—1:10 3-5. Roella, Master Maid, Edna Mae, Queen Basil and Susette also ran.

THIRD RACE—Purse $1,000; claiming; three-year-olds and upward; one mile and a sixteenth.
P. Tom, 107..(D. Froggate) 90.60 45.70 14.50
Jack Knight, 96....(R. Jones) .. 6.20 4.20
Reap, 102..........(D. Emery) 4.00
Time—1:52. Chiva, Spear Shot, William Diggins, Isaman, The Muscovite, Jupiter, Wilmer the Wizard and Pequot also ran.

FOURTH RACE—Purse $1,000; three-year-olds and upward; claiming; six furlongs.
Rajah, 105........(R. Jones) 7.00 3.30 2.60
Edmon, 104.......(D. Emery) .. 5.20 3.30
Botch, 107.........(J. Ford) 5.20
Time—1:17. Wish-Ton-Wish, Texas and Granite Ware also ran.

FIFTH RACE—The Review, $1,200 added; three-year-olds and upward; one mile and seventy yards.
Music Shop, 97....(D. Emery) 14.20 4.00 2.70
Great Sport, 103.(C. Hooper) .. 4.90 3.10
Bluefish, 100......(R. Jones) 3.10
Time—1:48 4-5. Prickly Heat, Doc. Horn, Seth's Alibi and Child's Play also ran.

SIXTH RACE—Purse $1,200; claiming; three-year-olds and upward; six furlongs.
Bookbinder, 101..(D. Emery) 17.70 7.30 4.30
Manzana, 110.....(R. Jones) .. 5.70 3.80
The World, 112...(F. Baker) 4.40
Time—1:16 3-5. David L., The Runt and Dizzy Blonde also ran.

SEVENTH RACE—Purse $1,100; claiming; three-year-olds and upward; one mile and seventy yards.
Marsdale, 107......(B. Ray) 11.10 5.60 4.90
Try Again, 112.(D. Froggate) .. 4.40 3.30
Payman, 107......(C. Yates) 10.70
Time—1:49. Sleepyhead, Herby Coles, Rockford, Taleqna and Treasurer also ran.
Weather clear; track heavy.

John David Presents An Added Service For The Well-Dressed New Yorker

EXTRA QUALITY
KNOX
NEW YORK

KNOX HATS
Now Procurable At All Our Shops

JOHN DAVID

Broadway At 32nd St., Facing Greeley Square
1268 Broadway, Hotel Martinique
338 Madison Ave., Facing Biltmore Hotel
125 and 127 West 42nd Street

Exchange Place At New Street
62 Broadway, Below Wall
Nassau Street At Maiden Lane
25 Cortlandt Street Near Church Street

Two Convenient Shops In Brooklyn
Court Street At Remsen Street
Fulton Street At Smith Street

HORSES and EQUIPMENT

AUCTION SALE

POLO PONIES POLO PONIES
POST'S POLO FIELD, EAST WILLISTON, N. Y.

THURSDAY, OCTOBER 7th, 1926,
AT 10:30 A. M.

Property of
Mr. G. M. HECKSCHER.
7 POLO PONIES. Played by Mr. Malcolm Stevenson and Mr. Morgan Belmont in all Championship matches this season at Meadow Brook. Also 2 HUNTERS.

Property of
Mr. STEPHEN SANFORD.
3 POLO PONIES. Played by the Hurricane Team in all Championship games this season.

Property of
Capt. P. P. RODES and Capt. C. H. GERHARDT.
4 POLO PONIES. Played in all matches this season by the owners on the Meadow Brook-Army Team.

Also
10 POLO PONIES and 2 HUNTERS, the property of various owners.

SALE RAIN OR SHINE
GEORGE A. BAIN, Auctioneer.

CATALOGUE ON REQUEST
WILLIAM POST & SON,
EAST WILLISTON, N. Y.
Telephone Garden City 1217.

Today's Radio Program

Oct. 6, 1926. Eastern Standard Time. Wave length in meters on left of station title, kilocycles on the right.

NEW YORK.

492—WEAF—610.

6:45 A. M.—Setting-up exercises.
7:45-8:00 A. M.—Prayer services.
10:40 A. M.—Home service talk.
10:50 A. M.—Augustine Jacquillard, soprano.
11:15 A. M.—Talk.
11:30 A. M.—Augustine Jacquillard, soprano.
11:45 A. M.—"Games and Recreations," Tom Rivers.
12:00 M.—Market and weather reports.
12:15-1:15 P. M.—Rolfe's Orchestra.
2:15 P. M.—World's Series baseball game.
4:45 P. M.—Janet Hall, contralto.
5:15 P. M.—Fio Warner, piano.
6:30 P. M.—Orchestral concert.
6:45 P. M.—Ben Gordon, tenor.
8:00 P. M.—Midtown Orchestra; talk.
8:00 P. M.—Dinner music.
8:30 P. M.—Fire prevention talk.
9:00 P. M.—Synagogue services; talk.
9:30 P. M.—Rolfe's Orchestra.
9:30 P. M.—Saxophone octet.
10:00 P. M.—Ipana Troubadours.
10:30 P. M.—Moment musicals.
10:00 P. M.—Smith Brothers' Entertainers.
10:30 P. M.—Operetta, "Patience."
11:30-12:00 P. M.—Bernie's Orchestra.

526—WNYC—570.

11:30 A. M.—Herman Neuman, piano.
11:45 A. M.—Home economics.
12:00 M.—Organ, E. S. Graham; Helen Russe, harp; Ines Barbour, soprano.
12:45 P. M.—Recipes.
4:10 P. M.—Piano selections.
4:30 P. M.—Market high spots.
6:30 P. M.—Spanish lessons, V. H. Berlitz.
7:30 P. M.—Police alarms.
7:35 P. M.—Talk, Winter Russell.
7:45 P. M.—Seventy-first Regiment Band.
8:00 P. M.—"Outdoor Life," H. W. Wack.
8:45 P. M.—National Association of Manufacturers' banquet from Waldorf-Astoria; speakers, Finis J. Garrett, John E. Edgerton, J. A. Emery.
11:00 P. M.—Police alarms and weather.

455—WJZ—660.

2:00 P. M.—Weather; Ambassador Trio.
2:15 P. M.—Same as WEAF.
4:35 P. M.—Tea music.
5:22 P. M.—Market closing; summary.
6:33 P. M.—Farm market reports.
7:00 P. M.—Conmodore Orchestra.
7:50 P. M.—Political talk.
8:00 P. M.—Imperial Imps.
8:30 P. M.—Hampden Orchestra.
9:00 P. M.—White Orchestra, soloists.
10:00 P. M.—To be announced.
10:30 P. M.—Astor Orchestra.

316—WGBS—950.

10:00 A. M.—Timely talks.
10:10 A. M.—Frank Corbett, ukulele.
10:20 A. M.—Beauty talk.
10:30 A. M.—Frank Corbett, ukulele.
10:40 A. M.—Etiquette talk.
10:50 A. M.—Frank Corbett, ukulele.
1:30 P. M.—Scripture reading.
1:35 P. M.—Millinery talk.
1:45 P. M.—Talk.
1:55 P. M.—Winifred Parker, contralto.
2:05 P. M.—Ruth Burgess, piano.
2:15 P. M.—George Viner, bass.
2:25 P. M.—Winifred Parker, contralto.
3:00 P. M.—Talk, Gustave Bloom.
3:10 P. M.—William Mumbrauer, baritone.
3:20 P. M.—Talk, Patricia Lee.
3:30 P. M.—William Mumbrauer, baritone.
3:40 P. M.—Interview, Selena Royle.
3:50 P. M.—William Mumbrauer, baritone.
6:00 P. M.—Uncle Geebee.
6:00 P. M.—Williams's Orchestra.
7:05 P. M.—American Legion talk.
7:15 P. M.—Baseball scores and news.
7:30 P. M.—Savoy Orchestra.

361—WHN—830.

1:30 P. M.—Overture; vaudeville.
3:10 P. M.—News; racing; baseball.
3:45 P. M.—Songs and piano.
4:00 P. M.—News; racing; baseball.
4:10 P. M.—Dance band; songs.
4:35 P. M.—Uncle Robert's Pals.
5:00 P. M.—News; racing; baseball.
5:10 P. M.—Burkes and Levine, songs.
5:25 P. M.—News; racing; baseball.
7:00 P. M.—Judith Roth, soprano.
7:15 P. M.—Bob Langston, songs; Ruth Marr, piano.
7:00 P. M.—Organ recital.
8:00 P. M.—Songs and piano.
8:15 P. M.—Songs and ukulele.
8:30 P. M.—Bobby Gregory, accordion.
8:45 P. M.—Mr. and Mrs. Schaefer, songs.
9:00 P. M.—New York Orchestra.
9:25 P. M.—Real estate talk.
9:30 P. M.—Concert.
10:00 P. M.—Roseland Orchestra.
10:30 P. M.—Williams's Entertainers.
11:00 P. M.—Hotsy Totsy Boys; songs.
11:15 P. M.—Poems, N. P. G.
11:30 P. M.—Silver Slipper Orchestra.

341—WMCA—880.

10:25 A. M.—Employment opportunities.
10:30 A. M.—Market reports.
11:00 A. M.—Fashion talk.
12:30 P. M.—Market reports.
2:00 P. M.—Cecile Arnold, soprano.
2:15 P. M.—Ralph Odierne, baritone; markets.
2:30 P. M.—Hoyt's Orchestra.
3:15 P. M.—Eddie Gillies, baritone; markets.
4:00 P. M.—Eddie Woods, songs.
4:15 P. M.—Billy Day, songs.
4:30 P. M.—Mildred Bolsm, contralto.
4:45 P. M.—Employment opportunities.
5:30 P. M.—McAlpin Orchestra.
7:00 P. M.—Employment opportunities.
7:30 P. M.—Radio Franks, songs.
8:00 P. M.—Theatre talk.
8:10 P. M.—George McClennon, clarinet.
8:30 P. M.—Wanamaker's Hawaiians.
9:00 P. M.—Minnie Well, piano.
9:30 P. M.—Eaton's Orchestra.
10:30 P. M.—Madelyn Sheppard, soprano.
10:45 P. M.—Claude Reese, tenor.
11:00 P. M.—Orchestras.
12:00 P. M.—McAlpin Entertainers.

375—WRNY—800.

11:00 A. M.—Home-building series.
11:15 A. M.—Alfred Hall, baritone.
11:30 A. M.—"How to Make Money," Ruth Leigh.
11:45 A. M.—Book review.
12:00 M.—Al Bert, ukulele.
12:12 P. M.—Myrrha Alhambra, songs.
12:30 P. M.—Bob Schaefer, songs.
12:45 P. M.—Ida St. John, soprano.
1:00 P. M.—Popular music.
6:45 P. M.—"Romance of the Church Hymnal," Dr. M. S. Littlefield.
7:00 P. M.—Sports; commerce; weather.
7:20 P. M.—Harley Sherris, baritone.
7:30 P. M.—"Hypnotism," J. F. Clemenger.
7:45 P. M.—Sheppard and Reese, songs.
7:55 P. M.—Theatre talk.
8:00 P. M.—Republican talk, James H. MacLafferty.
8:15 P. M.—Isaacson's concert.
8:20 P. M.—Jane Tuttle, contralto.
8:30 P. M.—Sadrian Trio.
9:00 P. M.—Talk, Congressman F. H. LaGuardia.
9:15 P. M.—Ralph Rose Jr., violin.
9:20 P. M.—Neville Brust, readings.
9:45 P. M.—Josefa Chekova, soprano.
10:00 P. M.—Helen Halprin, piano.
10:15 P. M.—Georgette Nyrielle, soprano.

278—WFBH—1,100.

4:30 P. M.—Tea music.
5:30 P. M.—Bert Lowe, entertainer.
6:00 P. M.—Beauty talk.
6:15 P. M.—Ward's Entertainers.
6:50 P. M.—Majestic Ensemble.
6:55 P. M.—Weather report.
7:00 P. M.—Majestic Ensemble.
7:15 P. M.—Plaza Orchestra.
10:00 P. M.—Concert.
11:00 P. M.—Trianon Orchestra.

268—WLWL—1,040.

9:00 P. M.—"Ethics," the Rev. J. E. Ross.
9:15 P. M.—Parnassus Trio.
9:45 P. M.—Eugene O'Neill, tenor.
10:05 P. M.—Corinne Ray, violin.
10:15 P. M.—Joseph A. Bier, baritone.
10:30 P. M.—Instrumental trio.

322—WBNY—930.

7:30 P. M.—Shopping tour.
8:00 P. M.—Blue Bell Orchestra.
8:10 P. M.—316 Lesser, songs.
8:20 P. M.—Broadway Beaus.
8:30 P. M.—Leroy Montesanto, tenor.
8:45 P. M.—Betty Martin, ukulele.
9:00 P. M.—Orchestra.
9:45 P. M.—Clifford Odets, recitations.
10:00 P. M.—Orchestra; songs.
10:45 P. M.—Warner's Orchestra.

305—WMSG—990.

6:00 P. M.—Lauria and Jackson, duets.
6:15 P. M.—Harmony Ladies' Trio.
7:15 F. M.—Fred Rusicka, violin.
7:20 P. M.—"Hockey," Jack Filman.
7:35 P. M.—Fleet Orchestra.
8:05 P. M.—Jack Davis, songs.
8:20 P. M.—Dr. Aaron Hoey, readings.
8:35 P. M.—Treble Two.
8:50 P. M.—Harry Hock, songs.
9:00 P. M.—Whippet Entertainers.
9:30 P. M.—Opera, "Traviata."
9:50 P. M.—Arthur Murray, Charleston: Kruh's Orchestra.
10:50 P. M.—Sidney Schacter, piano.

431—WEAF—694.

7:15 P. M.—Sacred program.
7:30 P. M.—Marion Keser, soprano.
7:40 P. M.—News.
8:00 P. M.—Mary Pinney, organ.
8:20 P. M.—Augusta Stetson, readings.
9:00 P. M.—Artist recital.
9:30-9:55 P. M.—"Angela," Vida Milholland.
10:15 P. M.—Artist recital.

316—WAHG—950.

11:50 A. M.—Weather.
11:55 A. M.—Time signals.
12:00 M.—Musicale.
7:30 P. M.—Margie Make-Believe.
8:00 P. M.—Classic trio.
8:30 P. M.—Fred Gerrold, baritone.
8:45 P. M.—Studio program.
9:30 P. M.—Ralph Lane, tenor; Sascha Mendelsohn, violin; Milton Katz, piano.
9:55 P. M.—Time signals; weather.
10:00 P. M.—Good Humor Boys.

275—WJBJ—1,100.

8:00-10:00 P. M.—V. M. B. A. musicale.

PHILADELPHIA.

275—WCAU—1,050.

7:30 P. M.—Snellenberg recital.
8:00 P. M.—Quartet.
8:30 P. M.—Artist recital.
9:25 P. M.—Charles Borrelli, songs.
9:40 P. M.—Topics of day.
9:45 P. M.—P. Cook, songs.
11:00 P. M.—Cheer-Up Club.

395—WLIT—760.

12:00 M.—Organ recital.
2:00 P. M.—Arcadia Concert Orchestra.
4:30 P. M.—News; artist recital.
5:50 P. M.—Baseball scores.
7:30 P. M.—Dream Daddy; music.
8:30 P. M.—Studio recital.
9:00 P. M.—Entertainers.
10:00 P. M.—Dance music.

395—WFI—760.

10:12 A. M.—Farm market reports.
1:00 P. M.—Tea Room Ensemble.
2:00 P. M.—Artist recital.
4:00 P. M.—Organ recital.
5:45 P. M.—Dance music.

508—WIP—590.

6:45-7:20 A. M.—Setting-up exercises; news.
10:35 A. M.—Reducing exercises.
1:00 P. M.—Luncheon music; weather.
3:00 P. M.—Sesquicentennial program.
6:00 P. M.—Weather; dinner music.
6:45 P. M.—Market reports; weather.
7:00 P. M.—Bedtime story and roll-call.

508—WOO—590.

11:00 A. M.—Organ recital; weather.
11:55 A. M.—Time signals.
12:00 M.—Orchestra.
4:00 P. M.—Police reports; organ.
7:30 P. M.—Orchestra.
8:30 P. M.—Program from Sesquicentennial.
9:55 P. M.—The Signals.
10:00 P. M.—Theatre music.
10:30 P. M.—Orchestra.

OTHER EASTERN STATIONS.

405—WOR, Newark—740.

6:45-8:45 A. M.—Setting-up exercises.
2:30 P. M.—Sarah Burdick, soprano.
2:45 P. M.—Harold Normanton, songs.
3:30 P. M.—Sarah Burdick, soprano.
3:45 P. M.—Harold Normanton, songs.
5:00 P. M.—Sarah Burdick, soprano.
8:15 P. M.—Nordica Trio.
8:30 P. M.—Nina Abell, reader.
8:45 P. M.—Nordica Trio.
9:15 P. M.—Shelton Ensemble.
6:45 P. M.—Sports, Billy Wathey.
7:00 P. M.—Shelton Ensemble.
7:30 P. M.—Crystal Palace Orchestra.
8:00 P. M.—"India," M. H. Joachim.
8:15 P. M.—Vanderbilt Orchestra.
8:25 P. M.—News.
9:00 P. M.—Vanderbilt Orchestra.
9:00 P. M.—Studio Guild Hour.
10:00 P. M.—Slow and Lowdown, songs.
10:15 P. M.—Lefley Montesanto, tenor.
10:30 P. M.—Mesmer Brothers.

283—WAAM, Newark—1,140.

10:30 A. M.—Book review.
11:00 A. M.—Happy Hour.
12:00 M.—Farm flashes.
12:10 P. M.—Luncheon program.
6:00 P. M.—Krickett Orchestra.
6:30 P. M.—Vacation talk.
6:35 P. M.—Krickett Orchestra.
7:00 P. M.—Holly Park talk.
7:15 P. M.—Sport talk.
9:30 P. M.—Kurt Klebe, tenor.
9:45 P. M.—Ruth A. Davis, reader.
10:00 P. M.—Kurt Klebe, tenor.
10:10 P. M.—Smith Orchestra.

218—WBMS—1,370.

WBMS, Bay Shore—1,330.

7:00 P. M.—Brewster hour.
8:00 P. M.—Optometry talk.

380—WGY, Schenectady—790.

2:15 P. M.—Same as WEAF.
6:00 P. M.—Markets; baseball.
6:30 P. M.—Talk, "Book of Knowledge."
6:45 P. M.—Farm program.
7:30 P. M.—Eastman Orchestra.
10:15 P. M.—Rochester musicale.

278—WHAM, Rochester—1,080.

6:45 P. M.—Same as WGY.

319—WGR, Buffalo—940.

12:00 M.—Weather and market reports.
6:30 P. M.—Concert.
8:00 P. M.—Same as WEAF.
11:00 P. M.—Weather.

205—WMAK, Lockport, N. Y.—1,127.

7:15 P. M.—News digest.
7:30 P. M.—Same as WGY.

306—WJAR, Providence—880.

10:00 A. M.—Housewives' Radio Exchange.
1:05 P. M.—Studio program.
2:15 P. M.—Same as WEAF.
6:00 P. M.—Same as WEAF.
9:00 P. M.—Musicale.
10:00 P. M.—Same as WEAF.

333—WBZ, Springfield, Mass.—966.

7:00 P. M.—Dance music.
7:30-8:30 P. M.—Talk; music.
8:30 P. M.—Orchestra.
10:00 P. M.—Musicale.
11:00 P. M.—Weather; missing persons.

476—WTIC, Hartford—630.

2:15 P. M.—Same as WEAF.

545—WTAG, Worcester—550.

12:30 P. M.—Market and weather report.
12:35 P. M.—Chester Gaylord, piano.
1:00 P. M.—News.
2:15 P. M.—Same as WEAF.
6:30 P. M.—Sheridan's Orchestra.
6:45 P. M.—Baseball scores.
7:00 P. M.—Entertainers.
7:30 P. M.—Same as WEAF.
8:30 P. M.—To be announced.
9:30 P. M.—Same as WEAF.
10:00 P. M.—News.

441—WMAF, South Dartmouth—686.

2:15 P. M.—Same as WEAF.
6:15-11:00 P. M.—Same as WOR.

348—WEEI, Boston—380.

6:45 A. M.—Same as WEAF.
10:15 A. M.—Talk, Anne Bradford.
12:45 P. M.—Farm market reports.
2:15 P. M.—Same as WEAF.
2:30 P. M.—Talks; music.
5:45 P. M.—Markets; business news.
5:55 P. M.—Lost and found.
6:00 P. M.—News; baseball.
6:40 P. M.—Music.
6:45 P. M.—Big Brother Club.
7:30 P. M.—Concert.
8:30-11:00 P. M.—Same as WEAF.

456—WNAC, Boston—697.

10:30 A. M.—Women's Club talks.
12:15 P. M.—Noon service.
1:00 P. M.—Farm flashes.
1:15 P. M.—Luncheon concert.
2:00 P. M.—Weather.
4:00 P. M.—Tea dance.
4:30 P. M.—Vocal selections.
6:00 P. M.—Kiddies' Klub.
6:30 P. M.—Dinner dance.
7:30 P. M.—Program.
8:00 P. M.—Organ recital, Louis Weir.
8:30 P. M.—Play, "Midnight."
9:00 P. M.—Reduction Day Orchestra.
10:05 P. M.—Dance music.

256—WCSH, Portland—1,170.

10:00 A. M.—Housekeepers' hour.
12:00 M.—Recital.
12:57 P. M.—Time signals; weather; stocks.
2:15 P. M.—Same as WEAF.
3:00 P. M.—Victor hour.
6:00 P. M.—Recital.
7:00 P. M.—Market reports.
7:10 P. M.—Weather.
7:12 P. M.—Lost and found.
7:15 P. M.—News.
7:20 P. M.—Sport results.
7:25 P. M.—State of Maine talk.
8:00 P. M.—Studio recital.
9:30 P. M.—Same as WEAF.

469—WRC, Washington—640.

6:45-7:45 A. M.—Setting-up exercises.
11:55 A. M.—Time signals.
12:00 M.—Farm flashes.
12:10 P. M.—Organ recital.
1:00 P. M.—Washington Orchestra.
2:15 P. M.—Same as WEAF.
6:55 P. M.—Baseball.
7:00 P. M.—Orchestra.
8:00-11:00 P. M.—Same as WEAF.

309—KDKA, Pittsburgh—970.

6:15 A. M.—Setting-up exercises.
9:45 A. M.—Market reports; news.
11:55 A. M.—Time signals; weather.
2:15 P. M.—Same as WEAF.
3:30 P. M.—Baseball game.
4:20 P. M.—Market reports.
6:15 P. M.—Dinner concert.
7:00 P. M.—Final baseball scores; music.
7:25 P. M.—News; market reports; talk.
9:00 P. M.—Artist recital; concert.
9:55 P. M.—Time signals; weather.

462—WCAE, Pittsburgh—650.

2:15 P. M.—Same as WEAF.
6:30 P. M.—Dinner concert.
7:15 P. M.—Sports; talk.
8:20 P. M.—Same as WEAF.
11:00 P. M.—Baseball scores.

389—WTAM, Cleveland—770.

7:15 P. M.—Talks.
8:00 P. M.—Musical concert.
11:00 P. M.—Dance music.

517—WCX, Detroit—560.

6:00 P. M.—Dinner music.
8:00 P. M.—Concert.

517—WJR, Detroit—580.

9:00 P. M.—Concert.
11:00 P. M.—Organ recital.
12:00 P. M.—Jewett Jesters.

353—WWJ, Detroit—850.

2:15 P. M.—Same as WEAF.
6:00 P. M.—Dinner concert.
8:00 P. M.—Same as WEAF.
9:00 P. M.—Orchestra.
10:00 P. M.—Orchestra.

286—WREO, Lansing—1,050.

8:00 P. M.—Dinner concert.

422—WKRC, Cincinnati—710.

8:00 P. M.—Book review.
9:15 P. M.—Orchestra; soloist.
9:00 P. M.—Overfresh hour.
12:00 P. M.—Orchestra.

326—WSAI, Cincinnati—920.

2:15 P. M.—Same as WEAF.
6:30 P. M.—Same as WEAF.
10:00 P. M.—Musicale.

422—WLW, Cincinnati—710.

2:15 P. M.—Same as WEAF.
10:00 P. M.—Popular recital.
12:00 P. M.—Organ recital.

CHICAGO.

303—WLIB—890.

2:15 P. M.—"The Million Sing"; almanac.
6:30 P. M.—Songs and piano.
9:00 P. M.—Same as WEAF.
1:30 A. M.—Orchestra.

226—WIBO—1,836.

7:00-9:00 P. M.—Dinner concert.

226—WBBM—1,330.

9:00-11:00 P. M.—Orchestra; soloists.
1:00-3:00 A. M.—Nutty Club.

536—KYW—500.

2:15 P. M.—Same as WEAF.
7:00 P. M.—Bedtime story; dinner music.
8:00 P. M.—Musicale.
10:00 P. M.—Classical music.
11:30 P. M.—Congress carnival.
1:00 A. M.—Weather; time signals.

303—WGN—990.

2:15 P. M.—Same as WEAF.
7:45 P. M.—Request musicale.
8:50 P. M.—Entertainment; songs.
9:45 P. M.—Entertainment; songs; music.
11:30 P. M.-1:30 A. M.—Studio party.

217—WOK—1,360.

10:30 P. M.-3:30 A. M.—Orchestra; organ.

266—WENR—1,127.

9:00 P. M.-3:00 A. M.—Musicale.

448—WMAQ—670.

2:15 P. M.—Same as WEAF.
10:30 P. M.—Orchestra; talk.
10:50 P. M.—Air line.

276—WSWS—1,000.

7:00 P. M.—Classical program.
9:00 P. M.—Orchestra; soloists.
11:00 P. M.—Orchestra; soloists.
1:00 A. M.—Whistling Hour.

345—WLS—870.

2:15 P. M.—Same as WEAF.
6:00 P. M.—Rae and Lee, songs.
8:15 P. M.—Duets.
8:30 P. M.—Ralph Emerson, organ.
8:45 P. M.—Talk, Judge Mary Bartelme.
9:30 P. M.—Maria Gallen, tenor.
10:00 P. M.—Rae and Lee broadcast.
11:00 P. M.—College Orchestra.
12:00 P. M.-1:00 A. M.—Popular program.

OUTSTANDING EVENTS ON THE RADIO TODAY

2:15 P. M.—World's series baseball game—WEAF, WJZ and twenty-one stations.
7:45 P. M.—Band concert—WNYC.
8:15 P. M.—Orchestral concert—WOR, WMAF.
8:30 P. M.—Saxophone octet—WEAF and seven stations.
8:45 P. M.—National Association of Manufacturers dinner at Hotel Waldorf-Astoria—WNYC.
9:00 P. M.—Troubadours Orchestra—WEAF and nine stations.
9:30 P. M.—Opera, "Traviata"—WMSG.
10:30 P. M.—Operetta, "Patience"—WEAF and five stations.

570—WEBH—610.

2:15 P. M.—Same as WEAF.
10:00 P. M.—Orchestra; songs.
10:45 P. M.—News.
11:00 P. M.—Orchestra; songs.

CANADA.

257—CFCA, Toronto—840.

11:00 P. M.—Dance music.

435—CNRO, Toronto—690.

7:30 P. M.—Concert Orchestra.
9:00 P. M.—Recital; dance music.

SOUTH.

256—WRVA, Richmond, Va.—1,170.

5:30 P. M.—Market reports; baseball.
6:45 P. M.—Recital.
10:00 P. M.—Organ recital.

400—WHAS, Louisville—750.

8:30-10:00 P. M.—Artist recital; time announced.

285—WSM, Nashville—1,060.

7:00 P. M.—Dance music.
8:00 P. M.—Bedtime story.
9:00 P. M.—Artist recital.
10:00 P. M.—Concert.

428—WSB, Atlanta—750.

11:45 P. M.—Peerless Orchestra.

375—KTHS, Hot Springs, Ark.—900.

11:00 P. M.—Dance music.

265—WGHB, Clearwater, Fla.—1,127.

8:30-10:00 P. M.—Diversified program.

400—PWX, Havana—760.

9:00-11:00 P. M.—Military band.

WEST.

270—WJJD, Mooseheart, Ill.—810.

9:00 P. M.—Children's period.

280—KMOX, St. Louis—1,070.

9:30 P. M.—Pronbet's Ball.

545—KFUO, St. Louis—550.

10:20 P. M.—Sermon; music.

484—WOC, Davenport, Iowa—620.

10:00 P. M.—Same as WEAF.
10:30 P. M.—Musicale.

417—WCCO, Minneapolis-St. Paul—730.

2:15 P. M.—Same as WEAF.
6:00 P. M.—Same as WEAF.
10:00 P. M.—Drama hour.
11:00 P. M.—Weather; markets.
11:30 P. M.—Organ, recital.

366—WDAF, Kansas City—520.

2:15 P. M.—Same as WEAF.
7:00 P. M.—School of the Air.
8:00 P. M.—Musicale.
10:00 P. M.—Same as WEAF.
12:45 A. M.—Nighthawk Frolic.

322—KOA, Denver—630.

10:00 P. M.—Instrumental program.
10:15 P. M.—"Football," Tom McNamara.
10:25 P. M.—Studio recital.

405—KELW, Los Angeles—740.

10:40 P. M.—Astronomy talk.
11:00 P. M.—News; music.
1:00 A. M.—Dance music.

361—KGO, Oakland—830.

11:00 P. M.—Farm program.
11:30 P. M.—Little Symphony; talk.

Graham McNamee

America's greatest radio announcer, has written a book about his experiences before the microphone.

You're on The Air

Get it. It's fascinating. Many illustrations. $1.75

HARPER & BROTHERS

H & B

TONIGHT
at 7:30 from WEAF

TRADE ✠ MARK

the famous
SMITH BROTHERS
Makers of S. B. & Menthol Cough Drops
will broadcast a program of
FAVORITE SONGS
Listen In!

RCA RADIOLA
Authorized Dealers
Radio Workshop, Inc.
1194 Flatbush Ave.
Brooklyn, N. Y.

RCA RADIOLA
Authorized Dealers
Schweiger Bros., Inc.
2421 Myrtle Ave. 1525 Broadway
Brooklyn, N. Y.

the Sets that pioneered the
newest advances of radio
—tried ✦ tested ✦ perfected—

WHAT'S new in radio? Operation on the house current without batteries? RCA achieved this a year ago, and today has tried, tested and perfected it, until in RCA Radiolas it is still far ahead of the times. Single control? RCA presented that a year ago, and its success has made it the demand of the times. Power reception means realism. A year ago, the Radiola 30 filled a great hall with the music of a full orchestra. And its first demonstration has been repeated in daily use in thousands of homes.

Radiola 26—6 tube super-heterodyne. As a portable it has a loop in the cover, loudspeaker inside, plate in the back for small batteries. At home it has a box that holds larger batteries and has a coupler for an antenna. In a fine walnut cabinet. With 6 Radiotrons, $225

Radiola 30—combines in one luxurious cabinet all that's newest in radio. An eight tube super-heterodyne, single-controlled. An enclosed loop—no antenna. An RCA *power* speaker. And no batteries. Just plug it in and tune in! . . Complete, $575
(Operates on 50-60 cycle, 110 volt A.C. lighting circuit)

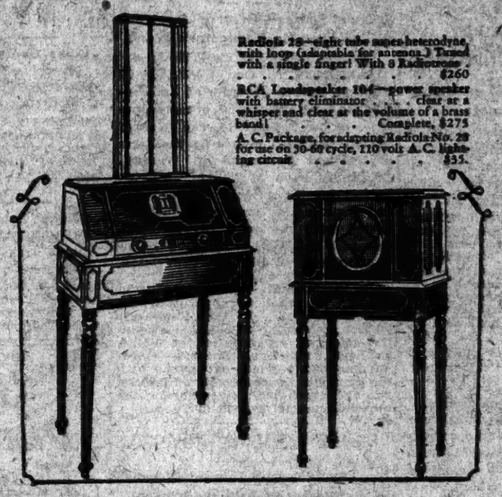

Radiola 28—eight tube super-heterodyne with loop (adaptable for antenna.) Tuned with a single finger! With 8 Radiotrons . . $260

RCA Loudspeaker 104—power speaker with battery eliminator . . . clear as a whisper and clear as the volume of a brass band! . . . Complete, $275

A. C. Package, for adapting Radiola No. 28 for use on 50-60 cycle, 110 volt A. C. lighting circuit $35

No Batteries

The RCA sets built for complete lighting socket operation were a year ahead of others—and now tried and proved. They are *made* to operate without batteries—not *made over* for it.

Realism—through *power*

The RCA power speakers have brought to the home music finer than ever before—music that is clear and *real at any volume*—even the volume of a whole orchestra.

No Antenna

For three years, the super-heterodynes have operated successfully from a loop! Or for those who prefer it, provision is made to adapt them for an antenna.

Single Control

With no sacrifice of quality—and unusual selectivity. Tested and proved for a year.

.Sealed Construction

The "catacomb" of the super-heterodyne is famous. All the delicate parts are permanently sealed against dust, air and moisture—to last a lifetime.

RADIO CORPORATION OF AMERICA
New York Chicago San Francisco

FINER music—simplicity—enduring quality—any feature of make or performance that stands out in your mind as most important in radio, you will find in RCA Radiolas. And as RCA pioneered most of the developments of modern radio, you will find them in Radiolas—not new and untried—but perfected through a period of trial—and proved by the "road test" of experience. If you have not heard the latest Radiolas, you can have no conception of modern radio. Ask for a demonstration today.

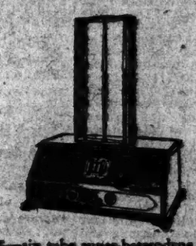

Radiola 25—six tube super-heterodyne with all the far-famed super-heterodyne quality of tone and performance—and the "catacombed" sealing of the vital parts. Single controlled! With 6 Radiotrons . $165

Radiola 20—five tube Radiola—of remarkable tone quality. Single controlled. And enduring . . . it passes every test of temperature and humidity, and has proved quality in use. With 5 Radiotrons, $115

RCA Loudspeaker 100—still unmatched at anywhere near its price! Clear through the whole tone range—and clear at any volume you give it. Especially right for the power tube sets . . $35

RCA Radiola
MADE · BY · THE · MAKERS · OF · THE · RADIOTRON

Authorized Radiola Dealer
Buy with confidence where you see this sign

New York Headquarters for RCA Radiola
SOLD ON CONVENIENT TERMS

Trade in Your Old Radio Set

DAVEGA

Trade in Your Old Radio Set

Atwater Kent Radio Headquarters

Harlem Shop	Hotel Commodore Shop	Downtown Shop	H'quarters Shop	Wash. Heights Shop	Bronx Shop	Bronx Shop
*125 W. 125th	*111 E. 42d St.	15 Cortlandt	831 Broadway	*653 W. 181st St.	*1011 So. Blvd.	*120 E. Fordham Rd.

*These Stores Open Evenings Till 10 P. M.

THE PLAY

By J. BROOKS ATKINSON.

Lodge Domesticities.

THE GOOD FELLOW, a play in three acts, by George S. Kaufman and Herman J. Mankiewicz. Staged by Howard Lindsay and Mr. Kaufman; produced by Crosby Gaige. At the Playhouse.

Mrs. Kent ..... Clara Blandick
Mrs. Helton ..... Frances Underwood
Ethel Helton ..... Ethel Taylor
Dan Ripley ..... Walter Baldwin Jr.
Jim Helton ..... John E. Hazzard
Tom Drayton ..... Lester Vail
Ed Mullins ..... Stewart Master
Harry Barker ..... Earle Craddock
Fred Busby ..... W. W. Shuttleworth
Harry Branders ..... Forest Zimmer
Frank Reynolds ..... Morris Ankrum
Willie Curtis ..... Lester Neilson
Bill Cutler ..... Victor Killian
Jack Pender ..... Stanley Andrews
Charlie Arbuckle ..... Robert Burlen
Saul Rabinowitz ..... Jacob Kingsberry

Although the authors of "The Good Fellow," put on last evening at the Playhouse, have chosen an illuminating theme for satire and buffoonery, the unevenness of their craftsmanship lets their comedy down a good deal. "The Good Fellow" celebrated in the title is Jim Helton, lodge master of the Corsicans at Wilkes-Barre, Pa., a good fellow indeed, whose responsibilities toward his benevolent and fraternal order make him somewhat superfluous at home. Having persuaded the Corsicans at their Atlantic City convention to choose Wilkes-Barre for their next meeting place, he has pledged himself to raise $10,000 for expenses and entertainment.

At the close of a whirlwind campaign he has only $254 pledged by his tepidly hospitable townsmen. But although he secretly borrows $5,000 on his life insurance policy, to preserve the honor of Corsicans and Wilkes-Barreans alike, he is still considerably short of the quota. At the last moment inspiration perches on his brow. He persuades Tom Drayton, an apparent suitor for his daughter's hand, to contribute the remainder. When she discovers this breach of parental etiquette, and when his wife and mother-in-law, already suspicious and uneasy, learn of this fraternal duplicity, the benevolent order of the Corsicans rocks on its benevolent foundations. In short, Helton returns the Drayton check, gives his wife the life insurance loan, and leaves the Corsicans flat. But not without a noble flourish of fraternal oratory.

As this brief summary may indicate, "The Good Fellow" discovers sincere emotion in its fable as well as the stuff for biting satire. After the piece has skated along uncertainly on the treacherous ice of pure dialogue for nearly two acts, "The Good Fellow" suddenly becomes emotional drama. Just as Jim Helton, in the absurd garb of Napoleon, has announced to his fellow Corsicans his generous gift to the convention expenses, Ethel bursts in unceremoniously to upbraid her father for sponging on Tom Drayton, and making her engagement ethically impossible. All through the concluding act the mood continues sombre while the Helton family revise their loyalties in the home. Thus by looking behind the gaudy colors of the fraternal uniforms and the orotund ceremony of their lodge meeting to the plain domesticities of the Helton home in Wilkes-Barre, the playwrights show the reverse side of their story with a good deal of sympathy and understanding. But coming so late in the play, after long stretches of ironic reveiry, the change in mood seems rather to scatter the effectiveness of their limping play.

In the satire of the first two acts "The Good Fellow" is pitiless, neat and certain, both through dialogue and the medium of burlesque. Giving the familiar mother-in-law joke a serviceable purpose, the authors put their mordant comment in the mouth of Mrs. Kent, gray-haired functionary of the Helton home, who penetrates every transparency of fraternalism. It is she who remarks bitterly that Helton is a "member of everything but the League of Nations," or of "everything with a handshake and a sash." Nothing is more absurd than a representation in the second act of a Corsican lodge meeting with its elaborate ceremonies, its ridiculous uniforms and apears, its solemn oratory, its initiation "stunts" and its higgledy-piggledy collection of poolroom Johnnies. And if this satire had some point in character or some dramatic purpose it might be sufficient to keep "The Good Fellow" skimming buoyantly through the preliminary scenes. Mr. Kaufman in particular has made it serve him well before.

Amusing though the theme may have seemed as a conception the transitions in mood and the reversal of the playwrights' point of view leave "The Good Fellow" a drama of patches, entertaining and moving by turns, but frequently bewildering and heavy. Like Aubrey Piper in "The Show Off," the "good fellow" of this skit speaks banalities with raucous confidence and scatters reassurances generously, if wearisomely throughout the evening. Mr. Hazzard describes the good-will and fatuousness of the character completely. Miss Adair does well with the long-suffering patience of the wife, and Miss Blandick, as the serpent-tongued mother-in-law, gives her lines their full quality. Miss Taylor acts the daughter with a compelling emotional simplicity. The performance has been ably directed.

Ballester Sings in "Rigoletto."

Vincente Ballester, baritone, whose stage experience has carried him in a few years from Broadway moving picture theatres to the Metropolitan, Chicago and San Carlo companies, appeared as guest with the last-named organization at the Century last night. He sang the title role in "Rigoletto," and will sing Iago in next Saturday's "Otello" as a farewell before his departure for an operatic engagement in Spain. Mmes. Escobar and Shalker again sang in Verdi's earlier tragedy, while the men of the cast included Messrs. Onofrei, Mongelli and Cervi. Mr. Peroni conducted. Despite the weather there was a large house.

COSMO HAMILTON RETURNS.

Brings Two New Plays From Europe—Other Stage Folk Here.

Among the passengers on the Majestic, which arrived yesterday from Southampton and Cherbourg, was Cosmo Hamilton, novelist and playwright, who brought back a three-act comedy he has written, "His Majesty the King," which deals with the life of Charles II in exile at Bruges, Belgium. The play centres upon nine hours of his time unaccounted for in history, Mr. Hamilton said. It will be produced at the Dramatists' Theatre. Another play that he brought over he has not yet named.

Somerset Maugham, English playwright, came over to supervise rehearsals of his play, "The Constant Wife," which is to be produced here for the first time on any stage.

Another arrival was Jeanne Aubert, French comedienne, singer and dancer, on her first visit to America. She will appear in a musical play under the Shubert management.

Ernest Edelstein, London producer, said he had come to look over plays and artists. A new musical play, "The Apache," which will be produced in London about January, he added, will come later to New York.

HEMPEL HERE FOR A TOUR.

Soprano to Present Novelties at Carnegie Hall Concert.

Mme. Frieda Hempel, former soprano of the Metropolitan Opera Company, returned from Europe yesterday on the White Star liner Majestic and will open her concert tour at Ann Arbor, Mich., on Oct. 18. She will sing at Carnegie Hall on Nov. 5, presenting novelties from Europe.

Also on the Majestic was Marcel Lanquetuit, a young French organist, who will make his début here shortly. He was discovered at the Church of St. Goddard in Rouen by Dr. Alexander Russell, director of the New York and Philadelphia Wanamaker concerts, and Marcel Dupree. His first organ recital will be in the Wanamaker Auditorium on the evening of Oct. 27.

LADY ASTOR AT THEATRE.

Sees "Abie's Irish Rose" on Eve of Sailing for Home.

Lady Astor, who is booked to sail at 10 o'clock this morning for England on the Cunard liner Aquitania, spent her last evening in America at the 1,879th performance of "Abie's Irish Rose." With her went her sister and brother-in-law, Mr. and Mrs. Charles Dana Gibson. She was a bit equivocal as to her opinion of the Anne Nichols play that has been running for such a long time at the Republic Theatre.

Viscount Astor, who came to America with Lady Astor and the children on Aug. 2, sailed for England with the five children Sept. 11 on the White Star liner Olympic. Lady Astor remained in America to rest, she explained at that time.

Piano Recital by Edna Sollitt.

Edna Nicholson Sollitt, a pianist from Chicago, who has toured the country twice over with the Barrere Little Symphony, appeared last evening in a solo recital at Chickering Hall, which was the third among New York's concert auditoriums to open for the season. The little ground floor music salon in Fifty-seventh Street was well filled to hear her, and the musical interest of the audience was shown in modern works of Debussy, Scriabin, Turina and Volkmann. Miss Sollitt prefaced these with a sonata by Mozart and closed with a group by Chopin.

THEATRICAL NOTES.

There will be three premieres tonight—"Black Boy" at the Comedy, "The Jeweled Tree" at the Forty-eighth Street and "Secret Sands" at the new Edyth Totten Theatre in Forty-eighth Street near Eighth Avenue.

"Cheerio," the new musical show for Gertrude Lawrence, will open in Philadelphia on Oct. 18.

"If I Was Rich," now at the Mansfield Theatre, will move to the Eltinge on Oct. 18.

"Her Cardboard Lover," which has Laurette Taylor as its star, will open here the week of the 18th, instead of next week.

Another company of "Castles in the Air" will begin an engagement in Hollywood on Oct. 31.

Eleanor Painter will presently be seen in an operetta entitled "Milady Fibs," with book and lyrics by Franklin Marsh and music by Karl Hajos.

Anne Nichols's production of "Howdy King," by Mark Swan, will open in Washington next Monday.

Oliver Morosco is about to re-enter the producing field as the head of Morosco Enterprises, Inc., located at 1,500 Broadway.

The next production at the Triangle Theatre, in Greenwich Village, will be a group of sketches by Schnitzler, opening Oct. 17. "Bare Facts" has ended its run there.

"$1,200 a Year," by Edna Ferber and Newman Levy, will be produced for the first time in New York at the Meeting House Theatre, at 350 West 150th Street, on Oct. 28 and 29.

The Children's Saturday Morning Theatre will begin its season at the Princess Theatre on Saturday, Nov. 6, with "Cinderella."

Under the auspices of the Actors' Theatre, there will be a "gala dinner-festival" at the Hotel Biltmore on Sunday night, Nov. 28.

"A Wooden Kimono," a mystery melodrama by John Floyd, will be presented in New York about the middle of November by Clinton W. Moffat, in association with Jacques Froehlich. Frederick Stanhope will stage the production and rehearsals will begin next week.

Horace Liveright's production of "An American Tragedy" opened in New Haven last night.

Madeline Massey is substituting for Desiree Ellinger as prima donna of "The Wild Rose," now playing in Philadelphia. Miss Ellinger has a cold.

MUSIC NOTES.

Mr. Gatti-Casazza makes his annual announcement at 4 o'clock this afternoon of the operas to open the Metropolitan in November.

The American String Quartet will start the Lewisohn free chamber concerts at Hunter College tonight.

George Bagrash, a boy pianist, gives the season's first recital in Aeolian Hall this evening.

James De Gaviria, tenor of the San Carlo, sings at tonight's closing of the Maine festival at Portland.

Worcester, Mass., will open its sixty-seventh music festival this evening with Verdi's "Requiem."

MARION TALLEY'S LIFE INSURED FOR $500,000

$300,000 Policy for Parents and Sister and $200,000 for Fund to Educate Singers.

Marion Talley, Metropolitan Opera singer, has taken out life insurance totaling $500,000. The policies, approved yesterday by the home office of the New York Life Insurance Company, were written by William A. Buchholz, agent of the company in Oklahoma City. Mr. Buchholz is a young man who has long been a friend of the Talley family. He is spending a few days in this city.

One of Miss Talley's policies for $200,000 is designed to establish a trust fund to aid deserving poor young men and women to obtain musical educations. On Miss Talley's death the money is to be placed with a Kansas City trust company and the interest is to be used to provide musical training. The other policy is for $300,000 and the beneficiaries are Miss Talley's parents and sister, each of whom is to receive $100,000 in the event of Miss Talley's death.

Miss Talley's application was made a few days ago in Oklahoma City, where she gave a concert.

DES MOINES, Iowa, Oct. 5.—Marion Talley, who arrived here today for a concert on Wednesday, confirmed the report that she has created a $200,000 life insurance fund to provide musical educations for talented and worthy but poor young men and women. She said here recent concert in Kansas City, at which more than $11,500 was raised to train some young singer from Missouri to be selected by a committee on Oct. 14 inspired her to widen the plan. She also said she hoped from time to time to replenish this fund.

HARDING TO GO TO POLAND.

Former Federal Reserve Governor Will Follow Up Kammerer's Work.

Special to The New York Times.

WASHINGTON, Oct. 5.—W. P. G. Harding, former Governor of the Federal Reserve Board and present Governor of the Federal Reserve Bank of Boston, has been invited by the Bank of National Economics of Warsaw, the State bank of Poland, to visit Poland for the purpose of discussing and inquiring into all questions connected with the work of the bank. Governer Harding has accepted the invitation and will said Saturday, Oct. 9, from New York on the Majestic.

His work will consist largely in putting to practical application the recommendations of the Kammerer mission, recently returned to this country after an investigation of Polish financial conditions. Governor Harding has had previous experience with the rehabilitation of foreign finances, having established the basis for the present financial system in Cuba.

ROYAL WEDDING NOV. 20.

Day Set for Nuptials of Swedish Princess and Belgian Prince.

STOCKHOLM, Oct. 5 (AP).—The wedding of Princess Astrid of Sweden and Crown Prince Leopold of Belgium has been set for Nov. 20, in Brussels.

The young Prince has made an excellent impression on the Swedish public and the match meets with overwhelming popular favor.

REGISTER TODAY!

Registration is necessary for a vote in the general election on Nov. 2. Registration in New York City will be held all this week. The registration places will be open from 8 to 10:30 P. M. the first five days and from 7 A. M. to 10 P. M. on Saturday.

GET YALE SCHOLARSHIPS.

Twenty-three Freshmen Recipients of Sterling Memorial Awards.

Special to The New York Times.

NEW HAVEN, Conn., Oct. 5.—Twenty-three students at Yale have received John W. Sterling memorial Connecticut high school scholarships, providing free tuition for the Freshman year, and Sterling memorial New Haven and New Haven high school scholarships, providing free tuition for four years.

Holders of the scholarships are as follows:

State at large—Horace Philip Dudley, Clinton; Andrew A. Horbal, Derby; William Leffingwell Wilkinson, Meriden; Herman Carl Hoffman and Dwight Cross Hutchins, New Haven; Michael F. Leischner, Bridgeport; Boleslaw Chotkowski, New Britain; Sidney W. Jennes, Waterbury; Austin Mead Phelps, West Haven; Helmuth Prince John Duberg, Stratford; Roger H. Newton, Bristol; Edwin Williams Small, Torrington; Albert Hall Cagnebi, Deep River; Andrew Joseph Reilly Jr., Norwich; Benjamin Kuffman, Rockville.

New Haven and New Haven high school scholarships—Frank Abraham Cole, Charles James Donahue, Don Angus Douglas, Simon Kolstsky, Hugh Jerome MacDonald, Joseph Mignone, Louis Joseph Petrillo and Frederick Burton Tuttle.

Donald Decker Wright and Eric Ernst Stretvel, New Haven high school, are the recipients of the Philo Chatfield Hotchkiss and Royall Avery Hotchkiss memorial scholarships.

LIVINGSTON WILL FILED.

Railroad Builder Left Estate of $10,783,174 to His Children.

BIDDEFORD, Me., Oct. 5 (AP).—An estate valued at $10,783,174 was left to his children by Crawford Livingston, railroad builder, who died in New York on Nov. 26, 1925. After he built his home at Fortune Rocks he claimed this city as his home, and his will was filed for probate here.

The inventory gave the value of his real estate at $90,000, "goods and chattels," $9,384,456 and credits, $1,308,718.

Liner Captains Are Promoted.

Special to The New York Times.

WASHINGTON, Oct. 5.—Captain Herbert Hartley of the Leviathan is to become a commodore and Captain H. Cunningham of the George Washington a vice commodore, through approval of their appointment to these ranks given by the Shipping Board today.

Coolidge Establishes Bird Refuge.

WASHINGTON, Oct. 5 (AP).—President Coolidge has set aside two small islands in the Columbia River, at the mouth of Walla Walla River in the State of Washington, for a new Federal bird reservation. It will be known as the Columbia River Bird Refuge.

ADVERTISEMENT.

Give Puny Tots Flesh and Blood

Pale, weak, under-developed children are helped to ruddy-cheeked vigor by the *natural* flesh-creating effect of Johann Hoff's Malt Extract.

Johann Hoff's MALT EXTRACT
At all druggists

BELGIUM COOPERATES IN PAN-EUROPE MOVE

Minister at Vienna Announces Sympathy of Vandervelde With Congress Purpose.

Copyright, 1926, by The New York Times Company.

Special Cable to THE NEW YORK TIMES.

VIENNA, Oct. 5.—The Pan-Europe Congress for the discussion of intellectual collaboration, opened tonight with the announcement by the Belgian Minister, M. le Gay, that Foreign Minister Vandervelde had instructed him to officially represent the Belgian Government during the session and greet the Congress in its name.

He stated that Belgium is working for the cooperation of all peoples and earnestly desired the political and economic rapprochement of the nations, and is following with keen interest the work of the Pan-European Congress.

This is the second official recognition of the Congress, France being the first to take such a step. It was greeted with prolonged cheering. It encouraged the feeling that the Pan-European movement is losing its academic character and that the time is ripe for more definite steps toward an European union than was previously believed.

The meeting developed temporarily into a debate on the merits of democracy when Kuert Hiller, speaking on the topic "Democracy," attacked the elective system and favored a selective method of giving political power into the hands of an aristocracy of talent, though he did not explain how this was to be done.

The audience discreetly showed that it did not share his views and acclaimed the German ex-Chancellor, Herr Wirth, who, though not on the program, immediately rose and delivered an impassioned defense of democracy.

BLENDS DELICIOUSLY WITH BEVERAGES

Add a piquant French flavor to your long cold drinks, frappes and cocktails by the addition of

NUYENS IMPORTED GRENADINE

Made and bottled in France since 1502 AT FIRST CLASS GROCERS

The only Genuine Grenadines is NUYENS

Supplied to the trade by

B. S. Dert & Co., 247 Park Ave., N. Y.

Sole Agents for the United States

That delicious "French tang" comes from using B & G Olive Oil

The secret of many of New York's famous chefs lies in the use of this finest of pure virgin olive oils.

Wouldn't you like your salad dressings to have that distinctly different taste which marks the touch of the epicure?

Then use B & G Olive Oil—the choice of connoisseurs for more than 200 years.

Try our recipe for Ambassador Dressing and many other unusually good recipes of famous chefs included in the B & G recipe book.

Write for your free copy.

You can purchase B & G Olive Oil in bottles or tins from your grocer.

La Montagne, Inc., Sole Agents, U. S. A.
25 West 43rd St., New York City.

ENJOY THE PLEASURE OF THE MEAL FULLY!

Drink

CELESTINS VICHY

THE NATURAL ALKALINE MINERAL WATER
FROM THE WORLD FAMOUS SPRING
THE PROPERTY OF THE FRENCH REPUBLIC
BOTTLED UNDER THE SUPERVISION OF THE STATE

Sold by:
HOTELS, CLUBS, RESTAURANTS, GROCERS AND DRUGGISTS

PRIDE OF THE FARM TOMATO CATSUP

The Better Way

to judge a product is by its sustained reputation year after year. By what those who have known it best and longest say of it. For several generations everybody has said of "Pride of the Farm Tomato Catsup":

"It Is Great"

WEST SIDE HOTELS

Cambridge
60 West 68th St.—*End. 8460*
Rates: $2.00 and up.

Emerson
166 W. 75th St.—*End. 6467*
Rates: $2.00 and up.

Majestic
72nd St. & Central Park W.
End. 1900
Rates: $5.00 and up.

Peter Stuyvesant
Central Park W. at 86th St.
Schuyler 1300
Reasonable Rentals.

Robert Fulton
228 W. 71st St.—*End. 4040*
Rates: $4.00 to $6.00.

San Remo
74th St. & Central Park W.
End. 6700
Rates: $5.00 to $8.00

St. Andrew
72nd St. & B'way—*End. 4080*
Rates: $2.50 and up.

Sherman Sq.
B'way at 71st St.—*End. 8400*
Rates: $2.50 and up.

Alamac
B'way at 71st St.—*End. 5000*
Special Rates.

Alexandria
103d St. off B'y—*Rio. 3320*
Rates: $3.00 to $5.00.

Ansonia
B'way at 73rd St.—*Sus. 3326*
Attractive Rates.

Beresford
81st St. & Central Park W.
End. 9073
Moderate Rates.

Bretton Hall
B'way at 86th St.—*End. 8000*
$4.00 and up. 800 rooms.

Forest Hills Inn
Forest Hills Gardens, Long Island, N. Y.

CONGENIAL surroundings, ideal conveniences for discriminating transient and permanent guests, right in the garden spot of Long Island. 14 minutes from the heart of New York City.

Single Room with Meals $35.
Single Room, private bath, with meals, $45.
Double Room, private bath, with meals, 2 people, $80.

Dancing, Bathing, Tennis Courts, Golf Privileges, Horseback Riding. Send for Booklet.

M. K. HALPIN, Mgr. Boulevard 9200.

See!

Bunny Weldon's two distinct shows at 7:30 and midnight, with Al B. White, Eddie Chester and the pick of stage beauties. Joe Candullo and his dance orchestra.

DINNER (6 to 9) $2.25
No Cover Charge for Dinner.
After-Theatre Specialties.
Sectional Dinner $2.75 (8 to 10)

The Everglades
48th St. at Broadway
Phone Lackawanna 2820

MONTICELLO
55-57 WEST 66TH ST., N. Y. CITY
Between Broadway and Central Park
ALL ROOMS HAVE BATHS WITH SHOWERS

Single	$2.50	$3.00 Day	$70 up month
For 2	$3.50	$4.00	$90, 100, 110
2-R'm Suite	$5.00	"	$130, 150

Restaurant. Club Breakfast. Table d'Hote
CLEAN — QUIET — FAMILY HOTEL
Phone Trafalgar 8282. J. A. JEPSON.

HOTEL WENTWORTH
59 West 46th Street
Suites from 2 to 10 rooms available on yearly or season rentals.
Excellent dining service.

Strand Roof
Broadway at 47th Street
FAMOUS AMONG BROADWAY'S RESTAURANTS
A visit is more convincing than words. Adapted to all kinds of weather.
Exceptional Dinner $2.25
5:30 to 9, including the Revue.
No Cover Charge for Dinner.
Also a
SPECIAL REVUE AT MIDNIGHT
ENTRANCING DANCE MUSIC
Phone Lackawanna 8278

RESORTS

NEW YORK.
America's Foremost Resort Hotel
Briarcliff Lodge
Briarcliff Manor, N. Y.

NEW YORK—Adirondacks.
ALEX RUSSELL SAYS:—
"Foliage Marvelous
Golf Course Superb
Bridle Paths Unique
State Roads Excellent
Accommodations to Suit"
Autumn Rates Prevail
BROWN SWAN CLUB
SCHROON LAKE, N. Y.

NEW JERSEY.
PARK HOUSE, SUMMIT, N. J.
Best location. Low Winter rates.

NEW JERSEY—Asbury Park.
The Palace
Asbury Park's Newest Fireproof Hotel
OPEN ALL YEAR
Entirely Modern: Every Room with Bath
American or European.
Delightful for Fall and Winter. Week-End Sojourns.
Telephone Asbury Park 8700 or Write for rates and reservations.

NEW JERSEY—Atlantic City.
HOTEL PIERREPONT
New Jersey Ave. & Beach
Atlantic City, N. J.
Catering to a select Jewish clientele. Sensationally low rates for Fall season. $30 weekly and up.
HERMAN FISHER, Proprietor & Owner.

PRINCESS Brick, Steel & Stone Construction. Ocean and So. Car. Ave. A.E. Plan $1.50 Dly up—White service—$2.50—Prof'l & Resorters

NEW JERSEY—Atlantic City.
Hotel Dennis,
ATLANTIC CITY, N. J.
Always open. The recognized family Hotel of the Jersey Coast. New Fireproof Garage on Premises. WALTER J. BUSBY.

NEW ENGLAND.
Beautiful September on the Maine Coast
NEWAGEN INN
Where Sea, Cliffs and Spruce Forests Meet
Beautiful Newagen on seaward tip of cape jutting five miles out into the Sea—outer barrier of Boothbay Harbor (State roads and garage).
Large Ocean Swimming Pool (Tempered sea water bathing)
Hot and Cold Sea Water Baths
Golf—Tennis—Fishing—Boating
New Log Cabin Annex
Modern Inn, Annex and Cottages (Complete Electrical Kitchen)
Over two-thirds of the Rooms with Private Bath. All Rooms with Hot and Cold Running Water.
No Hay Fever. Illustrated booklet.
September Maine's most beautiful month.
September reservations now accepted at last season's rates.
JOSHUA T. BROOKS, President
Newagen Inn, Box 144, Newagen, Maine

CURTIS HOTEL
Lenox, Massachusetts
NOW OPEN
Known for its delightful appointments, charming surroundings and excellent cuisine. State roads excellent. Road map and information on request.
In The Beautiful Berkshire Hills

WASHINGTON, D. C.
Burlington Hotel
Five Minutes' Walk to Everything.
WASHINGTON, D. C.
Three Big Rooms with Bath—
150 at $3; 100 at $3.50; 100 at $4
SPECIAL DINNER, $1.25 and $1.50
New York Office Phone Bryant 1340

SOUTHERN STATES.
TARPON INN
TARPON SPRINGS, FLORIDA.
The Venice of the South.
OPENS NOV. 1ST.

ADVERTISEMENT.

DEMAND PHILLIPS' Milk of Magnesia

PROTECT Your Doctor and Yourself

SAY "PHILLIPS" to your druggist, or you may not get genuine Phillips Milk of Magnesia prescribed by physicians for 50 years.

Refuse imitations of genuine "Phillips"

25-cent and 50-cent bottles contain full directions and uses.

"Milk of Magnesia" has been the U. S. Registered Trade Mark of The Charles H. Phillips Chemical Company and its predecessor Charles H. Phillips since 1875.

A THOUSAND THINGS MAY HAPPEN IN THE DARK
. . . SEE THAT YOUR FLASHLIGHT IS EVER READY

LONGER NIGHTS ARE COMING

You'll have hundreds of uses for that trusty flashlight. Pep it up with new, strong Eveready Batteries—TODAY.

EVEREADY FLASHLIGHTS & BATTERIES
—they last longer

Casing Reg. U. S. Pat. Off.

Eveready Flashlight Batteries fit and improve all makes of flashlights. They insure brighter light and longer battery life. Keep an extra set on hand. Especially designed Eveready-Mazda Lamps, the bright eyes of the flashlights, likewise last longer.

NEW YORK'S LEADING THEATRES AND SUCCESSES

New Amsterdam West 42d St. Evs. 8:30. Mats. Today & Sat., 2:30.
Belasco, Dillingham & Flohrfeld, Mgr. Dirs.
CHARLES DILLINGHAM presents
MARILYN MILLER
and Her Own "SUNNY" Aristocrat of Company in Musical Comedies
456 GOOD SEATS AT $1.00

GLOBE THEATRE | SEAT SALE TOM'W FOR
FRED STONE
FIRST NIGHT TUES., OCT. 12.

SAM H. HARRIS West 42d St. TUES. EVG. OCT. 12
SEATS NOW ON SALE
SAM H. HARRIS Presents
A NEW PLAY
We Americans
by Hilma Herbert Stepper and Max Siegel

EARL CARROLL SUCCESSES
NUMBER 7
EARL CARROLL'S MYSTERY FARCE NOW AT THE SAM H. HARRIS THEATRE W. 42d St. Mats. TODAY & SAT. with HARRY McNAUGHTON

EARL CARROLL 50 St. & 7th Ave. Mats. Thurs. & Sat.
FIFTH AND GREATEST OF ALL
EARL CARROLL VANITIES

897th Time—A Clean Laff Every 20 Seconds
Earl Carroll presents LAFF THAT OFF
WALLACK'S W. 42d St. Evs. 8:30. Mats. Today & Sat.

GREENWICH VILLAGE THEA., 7 Av. & 4th St.
OPENS FRIDAY NIGHT Seats NOW
"THE HUMBLE" with BASIL SYDNEY & MARY ELLIS

MUSIC BOX W. 45 St. Evs. 8:40. Mats. | Last 23
Today & Sat., 2:40. | Times
EXTRA MAT. COLUMBUS DAY.
CRADLE SNATCHERS
With MARY BOLAND.

5th YEAR! ANNE NICHOLS' 5th YEAR!
Abie's Irish Rose
REPUBLIC West 42d St. Evs. 8:30. Mats. Today & Sat., 2:30.

DAVID BELASCO presents
LENORE ULRIC as Lulu Belle, supported by Henry Hull and exceptional cast, at the Belasco Theatre, W. 44th St. Evgs. at 8:30. Mts. Thurs. & Sat. 2:30.

ASTOR THEATRE, B'way & 45 St. Twice Daily, 2:30 and 8:30.
THE BIG PARADE
All Mats. (Except Sat. & Hol.) 50c & $1.
NO HIGHER. SUN. & HOL. MATS. AT 2.

Philip Goodman presents the funniest musical comedy in the history of American Theatre.
CLARK & McCULLOUGH IN THE RAMBLERS
with MABEL SAXON and remarkable cast.
LYRIC THEA., Mat. Today & Sat. Evs. 8:30.
300 GOOD SEATS TODAY'S MAT. at $1

GAIETY B'way & 46th St. Dir. A. L. Erlanger. Evgs. 8:30. Mats. Today & Sat., 2:30.
THE INCOMPARABLE
PAULINE LORD in SANDALWOOD
with WILLIAM HARRIGAN.

Frolic Thea., W. 44 St. (Alop New Amsterdam). Mats. Today, Thurs. & Sat. at 2:30.
5th Month | 2d
Blonde Sinner
with IRWIN ABRAM'S ORCHESTRA.

Knickerbocker B'way at 38 St. Evs. 8:30. Mats. Today & Sat., 2:30.
MAT. TODAY! BEST SEATS $1.00 to $2.50.
A. L. ERLANGER presents
Eddie Dowling In the Musical Comedy Triumph
HONEYMOON LANE

LIBERTY W. 42d St. Dir. A. L. Erlanger. Evgs., 8:30. Mats. Today & Sat.
A. L. ERLANGER'S Musical Comedy Hit
Happy Go Lucky

EMPIRE Broadway at 40 St. Evs. 8:30. Mats. Today, Sat. & Col'a Day.
CAPTIVE
("LA PRISONNIERE")
Edouard Bourdet's World Triumph
HELEN MENKEN ISABEL BATESON
EXTRA Mat. COLUMBUS DAY, OCT. 12

PRINCESS TOMORROW EVE. at 8:30
39 St., E. of B'way
BERTRAM HARRISON presents
BUY, BUY BABY
A NEW FARCE COMEDY
by Russell Medcraft and Norma Mitchell, authors of "CRADLE SNATCHERS"

It's a National Tribute:
"FANNIE *IS* FUNNY!"

FANNIE BRICE, "Queen of Laughter," is an American institution without peer or parallel—a gloriously and uproariously funny comedienne who knows comic art as no other woman ever has. . . . In "*FANNY*," a new play written expressly for her by Willard Mack and David Belasco, and presented now by Mr. Belasco at the Lyceum Theatre in West 45th Street, you'll find the marvelous Fannie of old—and a new Fannie Brice that will win even greater tribute from you.

"*THE HALL-MILLS MYSTERY IS AN OPEN BOOK COMPARED TO THIS THRILLER.*"—N. Y. American.
THE DONOVAN AFFAIR
FULTON THEATRE West 46th St. Pop. Mat. Today At 2:30.

THE MAIN STREET TO BROADWAY LAUGH SENSATION
'THE HOME TOWNERS'
HUDSON THEATRE, W. 44TH ST. Mat. Mrs. H. B. Harris. MATS. TODAY & SAT. & COLUMBUS DAY
COHAN'S BIGGEST HIT

"Amusing & Entertaining."—Eve. Telegram.
THE LITTLE SPITFIRE
CORT, W. 48TH ST. Mats. Today & Sat., 2:30.

Henry Miller's Thea., 124 W. 43d St. Evs. 8:30. Mats. Thurs. & Sat.
MARJORIE RAMBEAU
in "JUST LIFE" By John Howie

MAE WEST in SEX
DALY'S 63d St. Thea. Mat. Today. Best Seats $2.

SEASON'S LAUGH SENSATION!
LOOSE ANKLES
BILTMORE 47 St., W. of B'way. Evs. 8:40. Mats. Today & Sat. at 2:40.

GEORGE WHITE'S APOLLO West 42 St. Evs. 8:15 Sharp. Pop. Mats. Today & Sat., 2:15.
GEORGE WHITE'S SCANDALS NEW
World's Greatest Show. World's Greatest Cast.
EXTRA MATINEE COLUMBUS DAY

GEO. COHAN B'way & 43d St. Evs. 8:24. M. Mats. Today & Sat., 2:30.
HONEST LIARS with ROBERT WOOLSEY
"The Funniest Show in Town."—Journal.

EMBASSY BROADWAY AT 46 ST.
BEN-HUR
TWICE DAILY, 2:30, 8:30.
SUN. & HOLIDAY MATS. AT 2.
All Mats. (Except Sat. & Hol.) 50c to $1.

MOTION PICTURES.

Al Christie's laugh tonic
The NERVOUS WRECK
[BEGINNING SUNDAY]
MARK STRAND
A National Institution
BROADWAY AT 47th STREET
Direction Stanley Company of America
Joseph Plunkett, Managing Director
Released by Producers Distributing Corp.
with
HARRISON FORD
PHYLLIS HAVER
CHESTER CONKLIN
MACK SWAIN

MOTION PICTURES.

Saturday MIDNITE Premier
(Reserved Seats Now on Sale)
EDDIE CANTOR
(HIMSELF)
With GEORGE OLSEN and his Hotel Pennsylvania Music
And in Florenz Ziegfeld's
"KID BOOTS"
A Paramount Picture
The Hit of Hits for the House of Hits
RIALTO TIMES SQUARE

WARNER BROS. and Vitaphone Corporation present
ANNA CASE
Mischa Elman, Martinelli, Metropolitan Opera Chorus, N. Y. Philharmonic Orchestra of 107 led by Hy. Hadley
ON THE
VITAPHONE
AND
JOHN BARRYMORE
in "DON JUAN"
A Warner Bros. Picture
Mat. 2:30; Eve. 8:30; Mat. 50c to $1.65, Sat. and Sun Mat. 50c to $2. Eve. 75c to $2.20.
B'way & 52 St. WARNER THEATRE

L STATE R METROPOLITAN
O B'way at 45 St. D Brooklyn
W "STELLA DALLAS"
'S —VAUDEVILLE—
at the STATE—JACK WILSON & CO.

Beau Geste
Orpheum, B'way & 44 Twice daily 2:30—8:30

CAPITOL B'way 51 St. | THE FOUR HORSEMEN with VALENTINO—Alice Terry
DOORS OPEN 11 NOON EVERY DAY
CAPITOL GRAND ORCHESTRA

MARK STRAND B'way & 47 St. | MILTON SILLS in "PARADISE" Silent Cast
STRAND SYMPHONY ORCHESTRA.

PLAZA Mad. Ave. & 59th St. GLORIA SWANSON in "FINE MANNERS"

LOEW'S LEXINGTON Lex. Ave. at 51st St.
RICHARD BARTHELMESS in THE AMATEUR GENTLEMAN

REGISTER TODAY!
Registration is necessary for a vote in the general election on Nov. 2. Registration in New York City will be held all this week. The registration places will be open from 8 to 10:30 P. M. the first five days and from 7 A. M. to 10 P. M. on Saturday.

WINTER GARDEN'S B'way, 50th St. Mats. Today & Sat.
NEWEST AND GREATEST REVUE
The GREAT TEMPTATIONS
20 EDITION
MATINEE TO-DAY MAT. TOMORROW

44TH St. Thea., W. of B'way. Evs. 8:30. Mats. Today, Sat. & Col'a Day, 2:30.
MATINEE TO-DAY
A NIGHT IN PARIS
With JACK PEARL and JACK OSTERMAN

SHUBERT Thea., 44th, W. of B'way. Evs. 8:30. Mats. Today, Sat. & Col'a Day.
MATINEE TODAY
GREATEST OF ALL OPERETTAS
COUNTESS MARITZA

SAN CARLO GRAND OPERA LAST WEEK
with San Carlo Grand Opera Ballet
Tonight, 8:30, TRAVIATA. Prices, $1 to $3.50.
Thurs. Mat. HANSEL & GRETEL. Eve. LA BOHEME.
Fri. Eve. (Last Time) FAUST.
Sat. Mat. CAVALLERIA RUSTICANA and PAGLIACCI.
Sat. Mat. CARMEN. Eve., OTELLO. Tel. Col. 8200. Pr. 50c to $3 Now on Sale at Box Office.
CENTURY Thea., 62d St. & Central Park West

Cosmopolitan Thea., Col'a Circle Mats. 2:30.
POPULAR MATINEE TODAY
MITZI In Her Greatest Success NAUGHTY RIQUETTE

49th ST. Thea., W. of B'way. MAT. TODAY Best Seats $2
HODGE
in his great laugh hit, The JUDGE'S HUSBAND

RUSSELL JANNEY'S Thrilling Operetta
VAGABOND KING
Based on McCarthy's "If I Were King."
Music by Rudolf Friml
CASINO B'way & 39 St. Mats. Today, Sat. & Col'a Day.

46th St. Theatre, 46th St., W. of Broadway.
FIRST MATINEE SATURDAY.
OPENS TONIGHT, 8:30
THE Jeweled Tree
by Garrett Chatfield Pier
Staged by Lawrence Marbury
Settings by Donald Oenslager
Setting arranged by Claude Hall

COLOR DRAMA ROMANCE
PLAYHOUSE West 48 St. Evs. 8:30. FIRST TOP. MAT. TODAY
The Good Fellow

"Vast amount of entertainment."—Gilbert W. Gabriel, Sun.
"TREAT 'EM ROUGH"
with Genevieve Tobin & Allan Dinehart
KLAW Thea., W. 45th St. Evenings, 8:30.
POPULAR MATINEE TOM'W, 2:30.

"SURE FIRE."—N. Y. Times.
LOWELL SHERMAN Presents
"THE WOMAN DISPUTED"
with ANN HARDING
FORREST Theatre, W. 49th St. Evs. 8:40. Mats. Today & Sat., 2:30.

CHANIN'S 46th ST. Thea., W. of B'way. Evs. 8:30. Mats. Today & Sat.
FLORENCE REED
in "The Shanghai Gesture"

THE GHOST TRAIN
ELTINGE THEATRE, W. 42d St. Evs. 8:30. Mats. Today & Sat., 2:30.

RITZ W. 48th St. Evs. 8:30. | LAST 6 Mats. Today & Sat. at 2:30. | TIMES
LUDWIG SATZ in
POTASH & PERLMUTTER
DETECTIVES By Montague Glass & Jules Eckert Goodman.

CENTURY THEATRE
62nd STREET and Central Park West
NEXT MON. EVE., OCT 11
ENGAGEMENT EXTRAORDINARY
SAM H. HARRIS presents
Last and Farewell Appearance on any stage and the Return to Broadway of
JEANNE EAGELS
in "RAIN"
The World's Greatest Drama
Founded on W. Somerset Maugham's "Miss Thompson," by John Colton and Clemence Randolph. Staged by John D. Williams.

PRICES NEW TO BROADWAY
Nights . . . . . 50c to $2.50
Saturday Night . . . . . 50c to $2.50
Wednesday Matinee . . . . . 50c to $1.50
Saturday Matinee . . . . . 50c to $2.00
Seats selling for entire engagement

2 WEEKS ONLY
Maxine Elliott's, 39th St. E. of B'way. Evs. 8:30. Mats. Today & Sat.
RED BLINDS with IRIS MOREY and Original London Cast.

SHUBERT-RIVIERA 97th St. & B'way. Mats. Tom'w, Sat.
MADGE KENNEDY in
LOVE IN A MIST with Glenn Hunter

MAYFAIR Thea., 44th St., E. of B'way. Evs. 8:40. Mats. Tom'w, Sat. & Col'a Day.
29th Week HOUSE of USSHER
"A GREAT PLAY SUPERBLY ACTED."
HENRY—BEHAVE!
with JOHN CUMBERLAND
BAYES Thea., 44 St., W. of B'way. Evs. 8:30. Last 4 Nights. MATS. TO-M'W & SAT.

Comedy Thea., 41st St., E. of B'way. Mats. Today & Sat.
TONIGHT, 8:30
HORACE LIVERIGHT presents
Paul Robeson
in Black Boy
By Jim Tully & Frank Dazey.
Staged by David Burton.
Settings by Tolmie.
1ST MAT. TOMORROW

THEATRE GUILD PRODUCTIONS
OPENS MON., OCT. 11TH
JUAREZ and MAXIMILIAN
GUILD Thea., W. 52 St.—SEATS NOW

At Mrs. Beam's
GUILD W. 52d St. Evs. 8:40. Mats. Tom'w & Sat. 2:40.
MOVES TO GARRICK OCT. 11th

Garrick Gaieties
Garrick Mats. Tom'w & Sat., 2:30.

GENTLEMEN PREFER BLONDES
TIMES SQUARE Theatre, W. 42 St. Evs. 8:30. Mats. TOMORROW, Sat. & Col. Day.
EXTRA MAT. COLUMBUS DAY, OCT. 12

Ambassador Thea., 49th, W. of B'way. Evs. 8:30.
POPULAR MATINEE TO-DAY
THE ACE OF MUSICAL COMEDIES
QUEEN HIGH
With CHARLES RUGGLES, FRANK McINTYRE, LUELLA GEAR & 39 Others.

HAMPDEN'S Th., B'y, 63 St. Col. 3073. Evs. 8:30. Mats. Today & Sat.
WALTER HAMPDEN
In a colorful drama of old Jerusalem, portraying life of the thief who responds on the cross.
THE IMMORTAL THIEF
BY TOM BARRY

MATINEE TODAY, 2:20
JAMES W. ELLIOTT'S glorious
CASTLES IN THE AIR
"The Musical Sensation of This Generation."
With Vivienne Segal, Dorothy Granville, J. Harold Murray, Thos Lennon and a
CAST AND CHORUS OF ONE HUNDRED.
SELWYN THEATRE W. 42d ST. Evgs. 8:30.

MOROSCO THEATRE, W. 45 St. Evs. 8:30. Mats. Today & Sat. at 2:30.
POPULAR MATINEE TO-DAY
FRANCES STARR
in "THE SHELF" with ARTHUR BYRON

BROADWAY Broadway at 53 St. Evs. 8:30. Mts Today
PLYMOUTH Thea., W. 45 St. Evs. 8:30.
POPULAR MAT. TOMORROW
BEST SEATS, $2
WINTHROP AMES'
GILBERT & SULLIVAN OPERA CO.
IOLANTHE
EXTRA MATINEE COLUMBUS DAY.

"Brightest event of new season."—Eagle.
"AMERICANA"
BELMONT Thea., 48th, E. of B'way. Evs. 8:30. Matinees Tom'w & Sat. at 2:30.

NATIONAL Thea., 41 St., W. of B'way.
EXTRA MATINEE COLUMBUS DAY
The Thrilling Hit Yellow!
"I WAS THRILLED."—Alan Dale.

Sir James M. Barrie's
HELEN HAYES in What Every Woman Knows
with KENNETH MacKENNA
BIJOU—Mats. Today & Sat., 2:30.

VANDERBILT 48 St., E. of B'way. Evs. 8:30. Mats. Today & Sat. at 2:30.
LEW FIELDS' NEW MUSICAL COMEDY HIT
THE GIRL FRIEND with EVA PUCK & SAM WHITE

NOW! A WOW!! AND HOW!?!
2 Girls Wanted
—LITTLE, W. 44 ST. MAT. TODAY

BOOTH, W. 45th St. Mats. Today & Sat., 2:30.
"SHE COULDN'T SAY NO!" A FARCE with FLORENCE MOORE
Moves to RITZ Thea. MON., Oct. 11th.

LONGACRE Thea., W. 48 St. Evs. 8:30. Mats. Today & Sat., 2:30.
ALICE BRADY in "SOUR GRAPES"
A new comedy with JOHN HALLIDAY

THEODORE DREISER'S
An American Tragedy
Dramatized by PATRICK KEARNEY
HORACE LIVERIGHT announces the following distinguished cast which includes Morgan Farley, Katherine Wilson, Miriam Hopkins, Walter Walker, Albert Phillips, Grace Griswold, Philip Wood. Staged by Edward Goodman. Settings by Carolyn Hancock. Opening at the Longacre Theatre, 48th Street, Monday Evening, October 11th. Seats and Mail Orders Now.
HL

OF ALL THE ATTRACTIONS ON BROADWAY
for thrills
for beauty
for romance
it is Greatest!
CENTRAL
B'way & 47th St.—2:15—8:45 Daily
Mats. (Except Sat.) 50c to $1.—Eves. 50c to $3
LILLIAN GISH
THE SCARLET LETTER
A METRO-GOLDWYN-MAYER PICTURE

"*Cheers Greet*
'DEEP RIVER'

Frank Harling, Laurence Stallings and Arthur Hopkins get ovation."
—*HERALD TRIBUNE*

"Beautiful and transporting. Audience applauded vigorously."—*Times*

"An ovation. Superb staging."—*World*

"Transmuted the jazz of cabaret and dance hall into an operatic speech eloquent of tragedy, power and beauty."
—*Eve. World*

"A notable occasion; notable for novelty."
—*Telegram*

"Livid, vivid and tremendously stirring. Magnificent spectacle."—*Graphic*

"More than a magnificent opera. It is a noble work which marks a new milestone in American operatic composition."
—*Commercial*

IMPERIAL THEATRE 45th W. of Broadway MATINEE TODAY

MOTION PICTURES.

The old Academy of Music was built 1854—burned—rebuilt 1868.

Its charter read: "*FOR THE CULTIVATION OF TASTE BY ENTERTAINMENT AT MODERATE CHARGES.*"

How true it hewed to the line.

The World's Greatest Actors, Singers, Scientists, Evangelists and Educators have appeared before its enthralled audiences.

So will the *NEW ACADEMY OF MUSIC* hew to the line:

Good taste in presenting the finest of the Cinema Art.

Good taste in the selection of its Stage Attractions.

Good taste in the quality of its Music.

Good taste in its charges of Admission.

A WILLIAM FOX ideal.

TO OPEN SOON

East Fourteenth Street

MOTION PICTURES.

De Luxe Opening
Thursday, Oct. 7—8:30 Sharp
WARNER BROS.
by arrangement with Vitaphone Corp., Western Electric Co., and Bell Telephone Laboratories present
ANOTHER GREAT
VITAPHONE
SHOW to THRILL the WORLD
personalizing in voice, music and action
AL JOLSON
ELSIE JANIS
GEORGE JESSEL
Willie HOWARD Eugene
REINALD WERRENRATH
with the world premiere of
SYD CHAPLIN
AS "OLD BILL" IN

Directed by Chas. F. Reisner
"The BETTER 'OLE"
A WARNER BROS. Production
B. S. MOSS
COLONY THEATRE
Broadway and 53rd St., N. Y.

OPENING NIGHT PRICES: $1, $2, $3, $5. Thereafter Twice Daily, 2:30-8:30. Mat. 50c. to $1.50. Eves. 50c. to $3; Sat. & Sun. Eve., 75c. to $5. Plus Tax. All seats reserved—Now on Sale.

This Great Director
D. W. GRIFFITH
whose genius created "Way Down East," "The Birth of a Nation," "Broken Blossoms," and others, has passed one of the major milestones of his career in his screen conception of the
"SORROWS of SATAN"
Presented by
Adolph Zukor & Jesse L. Lasky
Adolphe Menjou
as Satan, with Ricardo Cortez, Carol Dempster, Lya de Putti
Seats on Sale NOW
GEO. M. COHAN THEATRE
Broadway near 42nd St.
A Paramount Picture
FIRST NIGHT TUES., OCT. 12th
Twice Daily Thereafter

Only
SEVEN More Free Lectures
by
FENWICKE L. HOLMES
Master Psychologist.
Subject:
TONIGHT
HOW TO MAKE YOUR MIND MAKE YOUR MONEY
TOWN HALL
113 West 43d St., at 8 P. M.
The great law of Mental Science tells you about your hidden and little-realized forces and how to put them to work. COME AND HEAR THE MAN WHOSE ELOQUENCE AND HUMOR BRING THOUSANDS TO HIS LECTURES.
HEAR THIS GREAT AUTHOR—INSPIRED SPEAKER.
THURSDAY, Oct. 7—"The Psychology of Your Own Body."
FRIDAY, Oct. 8—"The Twenty Secrets of Success."
SATURDAY, Oct. 9—"The Psychology of Getting Well and Keeping Well."
Early Arrivals Get Best Seats.
Piano Solo: Elsa Riedler.
Free Admission to All.
Management: Benjamin W. Jelles.

THIS AFTERNOON
at 2:30
OUR SEASON'S
of Daily
TEA-DANCES
Resume Their Enticing Matinees

Tonight Opening of
FALL SEASON
with
JEAN GOLDKETTE'S ORCHESTRA
(Exclusive Victor Artists)
$50,000 Spanish Gardens
[200 Charming Hostesses]
ROSELAND DANCING
Broadway at 51st Street

COLUMBIA UNIVERSITY
In the City of New York
UNIVERSITY EXTENSION
THE INSTITUTE OF ARTS AND SCIENCES
A POPULAR COURSE FOR LEISURE TIME
EVENINGS (except Sunday) AND MONDAY AND THURSDAY AFTERNOONS
BEGINNING MONDAY EVENING, OCTOBER 11

LECTURES on CURRENT HISTORY, ETC. By Carrie Chapman Catt, Stanton Coit, Mary Agnes Hamilton, Morris Hillquit, Charles Evans Hughes (Dismissal Lectures), William Starr Myers, George Earle Raiguel, S. K. Ratcliffe, Hendrick Willem Van Loon and others.

LECTURES on LITERATURE and DRAMA. By Richard Burton, Zona Gale, Edward Howard Griggs, Beatrice Forbes-Robertson Hale, Archibald Henderson, and others.

CONCERTS and RECITALS. By American Orchestral Society, Barrère Ensemble, C. U. Glee Club, &.

Rosamond Johnson and Taylor Gordon, Lenox Quartet, Letz Quartet, Charlotte Lund, N. Y. Chamber Music Society Sextet, Russian Symphonic Choir, Tuskegee Singers, and others.

LECTURES on ART, SCIENCE, TRAVEL. By Joseph Jastrow, Everett Dean Martin, Rose Fonda-dine, Tony Sarg, Lorado Taft, and others.

DRAMATIC RECITALS and PLAYS. By S. H. Clark, Edmund Vance Cooke, Phidelah Rice, Frank Speaight, and others.

ALSO MANY LECTURES BY COLUMBIA PROFESSORS. ABOUT 300 MEETINGS ALTOGETHER, HELD IN McMILLIN ACADEMIC THEATRE, OPPOSITE UNIVERSITY SUBWAY STATION.
SUBSCRIPTION FOR ENTIRE PROGRAM (ABOVE) ONE PERSON, $15; TWO PERSONS (SAME ADDRESS), $25. TICKETS TRANSFERABLE. WRITE FOR FREE ANNOUNCEMENT "A" TO INSTITUTE OF ARTS AND SCIENCES, COLUMBIA UNIVERSITY, NEW YORK.

IRVING PLACE JEWISH ART THEA. Irving Pl. & E. 15th St. Tel. STUY. 6918.
MAX D. STEINER presents
BEN-AMI
in "THE SHIP OF SAINTS"
FRIDAY, SATURDAY AND SUNDAY.
TONIGHT—"SAMSON & DELILAH."

HIPPODROME NOW—CONTINUOUS NOON TO 11 P. M.
KEITH-ALBEE VAUDEVILLE
World Novelties
GIGOLO with ROD LA ROCQUE
MATS. Orch. Seats 35c
Exc. Sat. & Sun.
NIGHTS Orch. Seats 50c

COLUMBIA B'way & 47th St. BURLESQUE
Daily Mats. 2:30. 25c-$1. Eves. 8:30. 50c-$1.50
ALL THIS WEEK
Bud Fisher's New Version
MUTT & JEFF'S Honeymoon
World Series Returns Daily
MAT. TODAY

Aeolian Hall—Tues. Eve., Oct. 12
FIRST CONCERT.....MISCHA
ELMAN
STRING QUARTET
Tickets $1.10 to $3.75 at Box Office.
NOTE: Mr. Elman will give no recitals this season.

AEOLIAN HALL, Sat. Aft., Oct. 16, at 3
Piano Recital.....BENNO
MOISEIWITSCH
Tickets 75c to $2.20. (Mason & Hamlin)

CARNEGIE HALL, SUN. EVE., OCT. 17
Only New York Concert—ALEXANDER
KOSHETZ AND HIS
UKRAINIAN NATIONAL CHORUS
Tickets $1.10 to $2.75. (Hardman)

"The highest tribute I can pay to The New York Times is that the public trusts it. The columns of The New York Times contain the news of the world. Careful study of any single issue widens the knowledge of the reader. As I view it, The Times has become the leading newspaper of the world.—Royal S. Copeland, United States Senator from New York.—Adv.

The House of Hits RIALTO Times Sq.
LAST WEEK
THOMAS MEIGHAN in GODS
Also Harry Langdon's new Comedy, "Between Afternoons."

GREATER RIVOLI B'way at 49 St. Mats. 10:45 A.M.
COLLEEN MOORE in "IT MUST BE LOVE" & "The Ghost Flame."

B. S. MOSS' THEATRES
CAMEO 42 St. E. of B'way
HARRY LANGDON in His LATEST Comedy "THE STRONG MAN"
B'WAY 42 St. & B'way
Last New York Showing
ACROSS THE PACIFIC
with MONTE BLUE and WORLD'S BEST VAUDEVILLE

SUBSCRIPTION TICKETS ALL PARTS
OPERA of the house, season or a thousand odd seats, bought, sold, exchanged.
PHONE PENNSYLVANIA 8726-8727
CONSOLI AGENCY, 141 W. 40th St.

David Zalish presents the Boy Pianist
GEORGE BAGRASH
Aeolian Hall, TONIGHT at 8:30
Mgt. Standard Booking. Tickets: $2 to $5.

JOHN MURRAY ANDERSON-ROBERT MILTON SCHOOL OF THE THEATRE AND DANCE
66-120 West 45th St., New York (Plaza 8824)
A SCHOOL OF DISTINCTION whose teachers are internationally famous, where the pupils include leading stars of today and embryo stars of tomorrow. New Classes now forming.

The New York Times

"All the News That's Fit to Print"

Published Every Day in the Year by THE NEW YORK TIMES COMPANY.

ADOLPH S. OCHS, Publisher and President.
B. C. Franck, Secretary.

WEDNESDAY, OCTOBER 6, 1926.

OFFICES OF THE NEW YORK TIMES
New York City

Telephone Lackawanna 1000.

TIMES BUILDING.....Times Square
TIMES BUILDING.....Subway Level
TIMES ANNEX.....229 West 43d St.
DOWNTOWN.....7 Beekman Street
WALL STREET.....165 Broadway
HARLEM.....137 West 125th Street
BROOKLYN.....189 Washington Street
BRONX.....2,829 Third Avenue (149th St.)
FORDHAM.....198 East Fordham Road

WASHINGTON.....711 Albee Building
Subscriptions and Advertising, 1,418 New York Av.
CHICAGO.....435 North Michigan Av. Subscriptions and Advertising, 800 North Michigan Av.
ST. LOUIS.....705 Chestnut Democrat Building
DETROIT.....2-251 General Motors Building
BOSTON.....73 Tremont Street
SAN FRANCISCO.....742 Market Street
LOS ANGELES.....Times Building
SEATTLE.....2,323 Walte Henry Stuart Building
LONDON.....123A Queen Victoria Street, E. C. 4
PARIS.....15, Rue de la Paix
ROME.....Via dell'Aninia 18 Roma 10
BERLIN.....37 Parkerstrasse
VIENNA.....17 Hegelgasse
TOKIO.....16 Yamashita-cho, Kyobashi-ku
CAIRO.....Egyptian Gazette Building
BUENOS AIRES.....Avenida de Mayo 560
MEXICO CITY.....Avenue F. I. Madero 25

Price 2 cents in Greater New York; 2 cents within 200 miles; 4 cents elsewhere; Sunday 5 cents in Manhattan, Bronx, Brooklyn; 10 cents elsewhere.
[Entered as second-class mail matter.]

SUBSCRIPTION RATES
To the United States, Canada and Newfoundland

Edition	1 Yr.	6 Mos.	3 Mos.	1 Mo.
†Daily and Sunday	$12.00	$6.00	$3.00	$1.00
†Weekday	10.00	5.00	2.55	.85
Sunday	4.00	2.25	1.25	.50
Sunday, Canada and Newfoundland	6.00	3.25	1.65	.60

†One week, 35c. ‡One week, 25c.
Binder, Picture Section, for 26 issues, $2.50.

Foreign Rates.

	1 Yr.	6 Mos.	3 Mos.	1 Mo.
Daily and Sunday	$25.00	$14.00	$7.00	$2.50
Weekday	15.00	9.00	4.50	1.75
Sunday	10.00	5.00	2.50	1.00

Domestic rates to Alaska, Argentina, Bolivia, Brazil, Canada, Chile, Colombia, Costa Rica, Cuba, Dominican Republic, Ecuador, Guam, Guatemala, Haiti, Hawaii, Honduras, Mexico, Newfoundland, Nicaragua, Panama, Paraguay, Peru, Philippines, Porto Rico, Salvador (El), Samoa Spain and its colonies, Uruguay and the Virgin Islands (U. S.).

ANNALIST (Fridays), a year, $3; Canada, $3.50; other countries, $6. Binder, 26 issues, $1.50.
THE NEW YORK TIMES BOOK REVIEW (weekly), a year, $1; Canada, $1.50; other countries, $2. Binder, 52 issues, $1.50.
MID-WEEK PICTORIAL (Thursdays), a year, $4; Canada, $5; other countries, $6.50. Binder, 52 issues, ½ leather, $2.50; cloth, $1.50.
CURRENT HISTORY MAGAZINE, a year (monthly), $3; Canada, $3.50 (Foreign $4). A copy, 25c.
THE NEW YORK TIMES INDEX (quarterly), full cloth, a copy, $3; a year, $8.

The Associated Press is exclusively entitled to the use for republication of all news dispatches credited to it or not otherwise credited in this paper, and also the local news of spontaneous origin published herein. All rights of republication of all other matter herein are also reserved.

ILL-JUDGED ATTACKS.

Representative MILLS is quite within his rights in beginning an aggressive campaign against Governor SMITH. On many points of policy there is ground for vigorous argument, even for sharp attack. The people will be ready to listen fairly to Mr. MILLS when he criticizes the Governor's financial administration, or exposes what he believes to be the weaknesses and perils of his water-power plans. This new Repuolican strategy of neglecting defense for the sake of conducting a strong offensive may or may not be sound, but it is entirely legitimate. In only one particular, thus far, does the arraignment by Mr. MILLS seem like striking below the belt.

He accuses Governor SMITH of complicity in the milk scandals of this city. At least he charges that the Governor did not move actively to secure the exposure and prosecution of the guilty officials, and that his course has been such as to shield certain unnamed men high in Tammany Hall. Now, if it were a question of scoring a point against the Hylan Administration, the sickening disclosures in connection with the milk grafters would be very much in point. But what had Governor SMITH to do with it all? It is said that he refused the request of the Citizens Union to summon special Grand Juries, and to designate an Assistant Attorney General of the State to take charge of the inquiry. But what did the Governor do? He called upon the local prosecuting authorities to do their full duty. Is there any evidence that they have not done it? They have already proceeded with marked vigor, have struck at the men implicated without fear or favor, have already secured important convictions and are in the way to obtain others. Mayor WALKER has called for the most fearless prosecution, no matter where it may strike. The city has appointed able special counsel to work with the District Attorney. Is not this, so far as yet appears, an entirely proper procedure? Governor SMITH simply insisted that the full power of the local authorities should be exhausted before he would do any interfering from Albany. As for implying that "AL" SMITH could have been willing to condone or cover up the meanest kind of grafting at the expense of the sick and the poor, the idea is so preposterous that it needs only to be mentioned to be hooted off the stump.

If Mr. MILLS makes his assault upon Governor SMITH by arguments that, in the main, are fair and respectable, the same cannot be said of the statement put out by the Chairman of the Republican State Committee, Mr. MORRIS. That contained charges and insinuations going to the private character and personal integrity of Governor SMITH. All through them ran the covert implication that a man of Governor SMITH'S antecedents and party associations and political training could not raise himself to the position of an able and independent Governor. Of such a form of attack it is necessary only to say that it will most hurt those who make it. A part of the great popularity of Governor SMITH, demonstrated on so many occasions and in so many ways, has been due to the belief of the people that they had in him another instance of a public man using his humble beginnings as a stepping-stone to the highest forms of serving the Commonwealth. Chairman MORRIS ought not to have forgotten the great tribute which Mr. ROOT paid to Governor SMITH for the marked ability which he displayed in the Constitutional Convention of New York. More recently another fair-minded and honest Republican, WILLIAM ALLEN WHITE, has declared that Governor SMITH possesses the "best brain" now at work on the problems of American public life.

Really, Representative MILLS ought to lose no time in repudiating Chairman MORRIS, or at least in putting an extinguisher upon him for the rest of the campaign.

MR. WELLS AS VENTRILOQUIST.

It will be recalled that neither the Quarto nor the Folio editions of "Hamlet" contained a preface by the author sternly warning the reader against attributing the Prince of Denmark's general world outlook or specific opinion to the writer of the play. Nor is it on record that the author of "Vanity Fair" earnestly entreated his readers to remember that Rawdon Crawley and William Dobbin thought and spoke for themselves and not for W. M. THACKERAY. It therefore testifies to Mr. H. G. WELLS'S modest conception of his own powers as a creative artist that he should have thought it necessary to protest in advance against any attempt to confound William Clissold with H. G. WELLS. Against such an error the only precaution necessary would be to make Clissold so unmistakably alive and erect on his own legs that no charge of ventriloquism would hold good. This would be true for the other inhabitants of Mr. WELLS'S pages. Endowed with a form, brain, circulatory and vascular system of their own, they might even venture to speak like Mr. WELLS and quote Mr. WELLS without being he.

Mr. WELLS has humor. The warning of the preface was not really a command to keep off but an invitation to come on; and the reviewers have been most obliging. In England they are now vehemently insisting on the perfectly obvious—that Clissold is, indeed, WELLS, or at least that WELLS is responsible for his characters' opinions by giving them publicity. It is now reasonable to expect a reiterated denial by the author pitched to a still higher tone of indignation. In this manner the original purpose of the preface—a protracted public debate—will have been fulfilled. There will be quotations from the text of the novel—there already have been. Striking resemblances will be pointed out between the views entertained by William Clissold and by brother Dickon. It will be shown that they both have at their fingertips the Wellsian command over acid epigram and epithet. It will be shown that even the minor personages seem to have been brought up on "The Outline of History."

Like most public debates, the controversy will end by converting neither side. The only recourse then will be for Mr. WELLS to write another novel in which all grounds for misconception are carefully removed. If in such a book somebody says a kind word for Lord ASQUITH and LLOYD GEORGE, discovers a good point or two in the Treaty of Versailles, suggests that Christianity was put over by somebody else than the early church politicians, expresses the opinion that civilization has risen a bit above the level of the barnyard, and, above all, refrains from mentioning the Cave Man and the Tribe, then it will be obvious that such characters are speaking for themselves and not for Mr. WELLS.

COOPERATING IN THE PHILIPPINES.

Of the results of Colonel THOMPSON'S visit to the Philippines, now ended, it will be difficult to form definite conclusions until his report to the President is made public in November. Whatever may be his recommendations, the mere fact of his presence there, and of his being accompanied by representatives of the leading newspapers of the United States, has tended to focus attention both there and here on the entire question of the relations of the United States with the Philippines. His constant emphasis on the economic aspect of the problem served to open the eyes of many Filipinos to matters which they had heretofore failed to consider. The reports of newspaper men who accompanied him have done much to inform Americans about aspects of the local political situation of which most of them had long been but dimly aware. For Filipinos and Americans alike, therefore, this visit has been educational.

Coincident with Colonel THOMPSON'S departure come indications that Senator QUEZON, the most extreme advocate of complete and immediate independence for the Philippines, is showing signs of being prepared to compromise. This is important not so much because it proves a change of mind on his part as because it is another indication of the growing spirit of reasonableness on the part of that group of Filipino politicians who have heretofore been most unyielding. That Senator QUEZON has never either expected or wanted the "complete, immediate and absolute" independence for which he has so long been talking is testified to alike by his friends and enemies. He has pressed for extremes hoping thus to embarrass the Americans and to obtain greater concessions from them in return for an apparent retreat on his part. Although maintaining himself in power, he has fostered and capitalized ill-will against the Americans. His policy of obstruction has done much to retard cooperation between the Americans and the Filipinos as provided for in the Jones law.

Present indications are that Senator QUEZON and his group will advocate a new relation between the Philippines and the United States instead of that provided in the Jones law. There has been dissatisfaction among both Americans and Filipinos with the Government provided by that bill. The principal difficulties have risen through the fact that its provisions were never strictly adhered to. During the first years that it was in force the Filipino Legislature encroached on the powers of the Executive. If a new Constitution is to be given the Philippines, months will pass while the details are being settled. In the meantime the Jones law is the law of the land. Cooperation in enforcing its provisions, as advocated by Senator OSMENA, is certain to benefit the Filipinos more than the sort of obstruction carried out by QUEZON and his followers. In view of the fact that public opinion is entirely at the command of the small group of Filipino politicians who dominate the Legislature, it is easy enough for them, if they so desire, to calm the agitation aroused by their persistent campaign for independence.

COMMANDER RODGERS ON NAVAL AVIATION.

A posthumous article on aviation by Commander JOHN ROGERS appears in the October number of the United States Naval Institute Proceedings. It is entitled "The Spoils of War." "On returning to the United States "in September of last year," after "floating on the Pacific more or "less peacefully for a period of nine "days, I found the country," said the writer, "in a state of turmoil. I had "the impression of being thrown into "the midst of a great 'battle royal,' "where everybody was fighting every-"body else, each for himself." The cause of strife was the future of aviation, and the principals were the army, the navy, civilian aviators, manufacturers and the newspapers. At the time the President's Aircraft Investigation Board was in session. With its report everybody was disappointed, "but as time goes on," said Commander RODGERS, "no matter "what class of contestant he belongs "to, one cannot help realizing more "and more the constructive and real "value of the report." Commander RODGERS, who soon took up his new duties as assistant to Admiral MOFFETT, Chief of the Naval Bureau of Aeronautics, could speak only for the sea service.

The interest of the navy as a whole has been advanced in direct ratio to the advancement of aviation. There has been brought about a better understanding, and what appeared to be conflicting interests are merged into one interest, the development of the navy. For these results the Morrow board is primarily responsible, and the country, as well as the navy, owes to it and to the Naval Committees of Congress a debt of gratitude for the work performed and the sagacity displayed in the handling of a most difficult situation.

He pointed out that before the meeting of the Morrow board the Naval Bureau of Aeronautics prepared, and the General Board of the Navy approved, a five years' construction program. But it was the admirable report of the Morrow board, after holding many hearings and viewing all sides of the aviation problem, that impressed Congress with the value of the proposals of the Bureau of Aeronautics. It gave them its sanction, "but so far," wrote Commander RODGERS, "no additional money has been "authorized to carry out the five-year "building program." It calls for an expenditure of $85,000,000. Ultimately the navy would have 1,000 modern planes, 667 in operation and 333 in reserve. The faith of Congress is, however, pledged. It may be assumed that, unless the United States agrees with other naval Powers to limit armaments, the money will be forthcoming.

Taking stock of "the spoils of battle," Commander RODGERS commended the appointment of additional Assistant Secretaries of War, Navy and Commerce to coordinate the activities of the three departments. The established organization is not disturbed, he said. Of the selection of Dr. E. P. WARNER of the Massachusetts Institute of Technology for the Navy Department, he was sure that "no taxpayer "need have cause to worry that this "valuable young man will not earn "every cent of the munificent salary "of $7,500 which the Government pays "him." There is pathos in the regret that, although flight pay was allowed, there had been no insurance legislation. The writer was soon to lose his life in the performance of his duty.

There had been no legislation to carry out the Morrow board's recommendation of additional plans for the training of reserves. The matter is one of supreme importance. There should always be an expansible peace nucleu. of planes, but without a trained reserve of fliers war additions to the air fleet would be of little avail. Fortunately, Commander RODGERS said, the Navy Department held out $902,000 of its total appropriation to maintain training choolr. The plan is to have twelve reserve squadrons.

Naval aviators are now detailed in the offices of the Chief of Naval Operations, the Bureau of Navigation and the Bureau of Engineering. This was real progress, the Commander thought: in time the Chief of the Bureau of Aeronautics could be relieved "from "the virtual responsibility in matters "in which he has neither legal respon-"sibility nor authority." Nothing in the reforma accomplished pleased Rogers more than the legislation (although normally it should be a matter of administration) requiring that the command of aircraft carriers or of flying schools be given to those officers who, while otherwise qualified, are also naval aviators. In conclusion Commander ROGERS enjoined "the "navy seamen, sub-seamen, air-"seamen and landsmen" to keep up the good work, because, as the Morrow board has said, "no solution proposed at this time can be lasting."

MISSIONARIES AND CIVIL WAR IN CHINA.

For the families of the American missionaries reported seized by bandits in China there will be much sympathy. The difficulty of obtaining full accounts of what is actually proceeding naturally adds to their distress. Fortunately, however, most of them have long realized that in remaining within the zone of active warfare in China the missionaries have knowingly risked their lives. Under normal conditions the lot of the courageous men and women who exile themselves in the interior of China is safe, however uncomfortable it may be. But during the last few years, when the various military leaders have wrought destruction and inflicted much suffering on the unfortunate people living in the zone of march, the missionaries and other foreigners in these zones have been constantly exposed to attack by irresponsible troops, or by persons inflamed by the anti-foreign propaganda which has been growing steadily in China.

As in the case of the interference with commerce on the Yangtse River, it is difficult, if not impossible, to fix responsibility. The world understands that in times of civil war there are many outrages which the responsible authorities deplore and would, if they could, prevent. It is interesting to note that in the case of the attacks on the British the initiative came from the troops of WU PEI-FU, who, according to the Cantonese, is supposed to be especially friendly to the British, and that the attacks on the Americans were made by troops of SUN CHUAN-FANG, who has been particularly friendly to all foreigners. This is a testimony to the disordered conditions within the ranks of these Generals. To the credit of the Cantonese troops it must be said that they are, according to the best reports, well disciplined and held well in hand. Apparently the military academy started by the Cantonese at Whampoa has served the Canton General well.

It was the boast of the Canton leaders last Winter that, as they had exterminated militarism in the province of which Canton is the capital, so would they exterminate it throughout China. Should they succeed in so doing it would redound to their lasting credit, for the Chinese people are suffering from the curse of militarism today more than from any other single factor. Unfortunately, however, past experience has shown that whenever any war lord appears to be getting strong enough to dominate all of China he is overthrown by his jealous rivals. It looks as if the civil wars would continue for many years.

It is therefore incumbent upon the friends of China to exercise patience and to realize that when in the past China entered a cycle of unrest it required many years for the transformation to be complete. Needless to say, the existence of a state of civil war in no way excuses acts of cruelty toward foreign missionaries. But it explains how it is that such acts occur. Incidentally, great as is the responsibility of the Chinese, the missionaries also must be held responsible if they knowingly and deliberately enter the war zones when, as at present, there is so little discipline and the dislike of all foreigners, regardless of occupation, is so strong.

TEN YEARS OF WELFARE WORK.

Students of social problems particularly and the public generally will be interested in a monograph just published by the Research Service of the Welfare Council of New York City. It is the first gathering together of the social studies made by individuals or agencies from 1915 through 1925. No attempt has been made to evaluate the reports of the many contributors to the index. More than 300 pieces of social investigation are listed. All were completed at the end of 1925, and those in process at that time will be included in supplementary booklets to be issued each year. For studies completed before 1915 and not out of date a reference list is given. Thus the material brought together presents a short cut to nearly 600 useful sources of information. It brings the record of completed and available studies down to the end of the last year, and it includes everything which might have application to present conditions.

The variety and complexity of social problems in this city are revealed by the classification of subjects studied during the past ten years. Housing has been the subject of thirty different investigations. They have dealt with congestion, conversion of old houses to tenements, housing conditions among negroes in Harlem, living conditions of self-supporting women and a number of other phases. Harlem appears as a separate study four times. The cost of living has been studied thirteen times. Some other social problems often receiving attention have been unemployment, alcoholism, wages, women in industry, vocational guidance, prisons, prevention of disease and promotion of health.

Coordination of welfare work should be facilitated by the council's booklet. The existence of much of its material was unknown to many students of social problems. Now it is made accessible in a trustworthy and comprehensive index. The facts already known about a particular field are made quickly available to any one interested. Duplication and conflict may be eliminated and economy and efficiency should be greatly increased. Certain gaps in the work are brought to light by the centralization of the reports. The handicap of "a little learning" is largely removed, for all the facts have been accumulated, and references to sources are given as freely and conscientiously as a year's labor would permit. The directors and authors of the report have made a contribution which should be liberally used by welfare workers.

LIBRARY EXTENSION.

The librarians who are meeting this week to celebrate the fiftieth anniversary of the organization of the American Library Association must have great satisfaction as they survey the library landscape o'er. A half century ago the libraries were few and far between; now 64,029,517 people (50 per cent. of the total population) live in areas served by the 6,524 public libraries of the United States and Canada. Yet, when the volumes are counted, it is found that there is only six-tenths of a book per capita and that in the circulation of these volumes the average number issued is but two per capita for the year. The scientists who, in a recent paper read at the meeting of the British Association, expressed worriment over the multiplication of libraries and cemeteries need have no anxieties as yet as to the libraries at least, since the space required is no more than each person of the 110,000,000 and more would need in order to carry a small book in his or her pocket. Books, in public libraries at any rate, do not as yet ask for as much room as would cinerary urns adequate to hold the ashes of all the living.

Despite the endlessness of the making of books, the Malthusian doctrine need give no worry in the library world. There is no real peril of overpopulation by books when there is less than one book per person to be "supported." Even in private libraries the Malthusian fate is averted by the high rate of infant mortality among the multiplying volumes. There are still in the United States and Canada 50,469,586 persons (45,069,897 of them in the United States) who are without public library service. These people live in every State and Province, except Massachusetts and Rhode Island, and of course largely in the country. In Pennsylvania 3,500,000 are without such service and in Arkansas 85 per cent. of the whole population. Outside of New England, California makes the best showing, only 8 per cent. of its population being without service, while the average circulation rises to nearly eight volumes per capita.

This, then, is the library problem in America—not only to maintain the highest possible standards of service in the areas already provided for, but to reach out to the more than fifty millions who are without books except of their own purchase and of the narrowest range, as a rule, if there is anything at all. More than a third of the counties in the United States have no public libraries within their boundaries. As to the yearly expenditures, if the entire amount were distributed evenly over the whole country it would amount to about 32 cents per capita. It is estimated that $1 per capita of the population of the community served is a reasonable minimum for a good library system with trained librarians. If what is now spent were multiplied by three, the total would still be less than a third of what is spent for soft drinks and a seventh of that for the "movies." There is a vast field before the American Library Association, which has done such a mighty educational work in the last fifty years, as it sets out upon its second half-century. Before that half-century is finished the public library should be as universal as the public school. It is "America's continuation school."

TOPICS OF THE TIMES.

A Grievous Incident Explained.

It is painful to old Bostonians to read of a "fist fight" on State Street between former Mayor CURLEY and a newspaper publisher. "He is evidently a very nervous man," says Mr. CURLEY, "for he struck me on the cheek"—that beautiful but tender cheek. The publisher thinks that he "was struck an awful wallop on the back of the neck," and then posteriorly battered, after having hit the unexpected assailant "in the eye."

Each sufferer and afflicter blames the other, honestly but erroneously. It is curious that the real culprit has escaped attention. These confused alarms of struggle and fight "occurred in front of the Old State House," from which the British Lion and Unicorn still looks down upon Bostonians. Mr. CURLEY stopped to shake his fist at it. Inadvertently, the publisher, likewise a 1,000 per cent. American, shot out his left, symbolically, in the air, at that survivor of the good old Colony times.

Passes and punches and kicks were the result of a simultaneous bellicose psychology in two minds. At a late hour last night the Unicorn was still blowing his horn and the Lion engaged in "rapid but fruitless pursuit" of his own tail.

This "Ape-Man" May Teach Us Much.

If the report from Java is correct that a complete skull of the so-called "pithecanthropus erectus," or ape-man, has been found, it will do much to clarify points that have been keenly disputed by scientists ever since Professor DUBOIS discovered fragments of a skull thirty-five years ago, which was hailed at the time as belonging to the "missing link."

The first find showed enough to permit the anthropologists to hypothesize the species. But like many other such reconstructions from mere fragments, much was necessarily left to the imagination. The new complete skull will make it possible to verify the accuracy of the reconstructions and so, more correctly to place this species in its proper order.

It is not impossible that a complete skeleton, or at least enough of one, may be found to finish the picture. The fact that the new skull was discovered near the site of the original find indicates that other fossilized remains exist in that neighborhood. The Dutch Government and Dutch scientists, although conservative and somewhat jealous of their finds, are certain to encourage the search for further remains of this supposed precursor of man.

Radio and the Inner Eye.

For the radio, now engaged in distributing play-by-play communiqués from the world's series parks to an audience of many millions, it may be claimed that it is something more than a broadcaster of words and events. It is a stimulus to the visual imagination. In earlier pre-radio world's series, when strong men forgot duty and dignity to hang over the ticker, there were those who truthfully contended that they got more excitement out of the clicking tape than when present in the body at the game.

To the spectator in the park, the intervals between plays were moments of comparative quiescence. To the mind at the ticker these are climaxes of agonizing suspense. What is happening out there on the field while the tape-machine stands hushed? It might be only the pitcher inserting a wad of Durham into his cheek. It might be a request from the man at bat for a flick of the umpire's whiskbroom over the plate. But for the unseen guest those silent moments were high drama. A home run might be winging its way to the right stands before the machine could gather itself for the message.

Such exercise for the imagination the radio announcer provides in still ampler measure. While the pitcher is winding up he may snatch a moment to portray the background—the field, the crowd, the atmospheric electricity about him. For the poet who needs but very little prodding of the inner vision this may be perhaps a loss. For the man of average imagination it is a gain. Radio makes him almost a spectator, but stops just short enough to let the mind do much of its own weaving.

It is commonly charged that the movies are destructive of mental vision. The spoken drama on Broadway leaves little to the imagination. It is pleasant to have radio redress the balance.

Canada May Race Gloucester.

If there is to be an international race for the fishermen's trophy, offered by The Halifax Herald, Nova Scotia will have to make up its mind quickly. Gloucester has been working hard to arrange a series of races on Oct. 11, 12 and 13. The Bluenose and Mayotte have been invited by the American committee to compete, and now the Haligonian also looms up as a contender.

As the town of Lunenberg lost some of its best sailors by storms at sea this year, that community has not been much interested in preparing the Bluenose for another international race. A plea was made for postponement to next year. There may be reconsideration at Lunenberg with the Haligonian getting ready for the starting gun.

An international race with the Bluenose left out would not be to the liking of Canada. Although her lines are not graceful, she is a wonderful boat in strong winds. Two years ago she showed her heels to the Columbia in two races off Halifax, but lost one of them by overlooking a buoy on the course, or rather going round the wrong side of it. In high dudgeon her skipper withdrew his boat and sailed out of Halifax Harbor for Lunenberg.

If the races can be arranged, the Columbia and Henry Ford will represent Gloucester. The latter has speed and may yet confound the doubters. Columbia would have no dearth of backers in Gloucester. The Haligonian is a dark horse of great promise. The trustees of the trophy have announced plans for an elimination contest in Canadian waters, an auspicious sign that the international races may yet be held.

TO ONE WITH ME IN SOLITUDE.

There is a cabin down a forest way;
Within, a place for rest and fire and food,
Rough mats upon the floor and couches rude;
Without, tall trembling pines forever play
Aeolian symphonies of solitude.
'Neath ancient azure peaks blue waters smile
And sweet melodious birds with plumage gay
Dart through deep dappled glades the liveleng day
Or sail unwearied sunlit mile on mile.
O cool entrancing loveliness serene!
O beauty past the ports of paradise!
O lotus languorous untroubled dream!
One key, one royal rune, will but suffice
To enter and abide thy joy supreme.

SCAMMON LOCKWOOD.

"HATRED" A POINT OF VIEW.

Feeling Against Us Abroad Regarded as One of Chagrin.

To the Editor of The New York Times:

In The Saturday Evening Post of Sept. 18 Garet Garret wrote: "The only return so far upon our loans to Europe has been hatred and misunderstanding."

I had thought that, on some of the loans, commissions and interest payments had been "substantial" enough. If he refers to war credits, for purchases solely in the United States at high prices, it may be said that no money left our shores on that account.

As to "hatred," that is for each observer to decide. I, for one, would not say that Americans were hated in any of the forty or more countries in which I have studied conditions. In England and France, particularly, I think the feeling is more that of chagrin because we have neglected to remember the admirable promises made when we were in the same shaky boat with them; and we have appeared to favor Germany at the expense of the Allies.

French people are not "prosperous," as quick observers assert. A few have increased their paper wealth; a very few may have sent money abroad, but the country as a whole has suffered fearfully. In many districts there are more names on the monuments than strong living men to produce new wealth. The people have to scratch so hard for a living that they cannot stop to hate or envy prodigal people.

I motored around France this year for three months, and a year ago completed a motor tour of France and Italy of ten months' duration. Nowhere did I experience the slightest incivility of native French or Italian people. In "frothy" hotels, those run by strong-money foreigners, one does not expect to find kindliness. My wife and I avoid them whenever we can. The genuine French hotels have genuine French cooking, too. HERBERT FITCH.

Nice, France, Sept. 23, 1926.

Learned English Reading The Times

To the Editor of The New York Times:

Ever since reading the editorial which appeared on Aug. 18, and especially the announcement you made thirty years before, I have had a strong temptation to write to you in order to congratulate you heartily upon the way you have followed the proposed path, even though times have changed so, and newspapers in general seem to have become the leaders in materialistic tendencies of modern times. The temptation has been so strong on my part that, after your splendid number of last Sunday on occasion of the seventy-fifth anniversary of your invaluable paper, I could not suppress the desire to give expression to my praise.

Why it seems so necessary for me to write you after the immense tribute you must have received from all the outstanding personalities of the day, is explained by the fact that, even though I have no right to fame, my appreciation of your leadership is keen and sincere. I selected THE NEW YORK TIMES only after a thorough search for an ideal newspaper and my satisfaction in reading it has increased steadily from year to year.

When I came from Italy eighteen years ago, at the age of 15, I was faced with the problem of learning a language that could be best mastered through keen observation of how each word or phrase was written. I started to read other morning papers and changed them quickly because they did not satisfy my desire for well-presented and impartial editorials. When I finally selected THE NEW YORK TIMES I was amazed to find just what I had hoped for. The reading of all editorials word by word, I am quite sure, was my greatest help in learning the English language. At present I read THE NEW YORK TIMES morning and evening, because to cover faithfully the vast variety of subjects many fruitful hours are required. The added Sunday sections keep me posted on all interesting information without the necessity of additional magazine or other reading.

RENATO CRISI, B. C. S.

New York, Sept. 25, 1926.

The Catholic Church and Politics.

To the Editor of The New York Times:

In THE TIMES of Tuesday, the Rev. Henry Sloane Coffin is reported as telling the Presbytery of New York: "I don't think this presbytery should tell people how to vote. That is what the Roman Catholic Church does. We Protestants object to this."

The Catholic Church makes no attempt to tell any one how to vote. No organization is more aloof from politics. Says Archbishop Ireland in his address "Catholicism and Americanism," Aug. 11, 1923:

"In choosing his candidate, the Catholic voter is the freest of the free. It is calumny that we deeply resent, to say that in civic and political matters Catholic voters are under the influence of the Church. Priests and bishops do not dictate the politics of Catholics; if they strove to do so their interference would be promptly repulsed."

Archbishop McNicholas of Cincinnati, in a pastoral letter in August, 1923, says:

"The Catholic pulpit is never willing to consider novelties; it never seeks to attract by being sensational; it is never a forum for the discussion of politics; it never recommends political parties or political aspirants for office." PATRICK F. SCANLAN.

Brooklyn, Oct. 5, 1926.

Maybe Transportation Costs More.

To the Editor of The New York Times:

It seems odd that there is still a five-cent an ounce letter postage rate from the United States to France, Italy, Germany and other countries, and only a two-cent rate to Great Britain, Ireland, Spain and other nations.

Our own country is indeed fortunate to have this lower rate to these latter nations; but there are millions of American citizens of French, Italian and Germanic origin who would appreciate a two-cent postage rate. It is not so great a distance to countries to which we pay a five-cent rate that the rate could not be lowered three cents.

More than forty years have passed since the United States reduced its own letter postage to two cents an ounce, and it seems as though the time had come for a two-cent postage rate to all the nations in Europe at least.

CHARLES NEVERS HOLMES.

Reading, Mass., Oct. 4, 1926.

Sacrifices to Citizenship.

To the Editor of The New York Times:

Once again we must miss the best part of the year in the country. Every year, when the stage has been laboriously set for October, we must leave just as the curtain rises, because we have to register.

We live too far away to make a special trip to New York for registration, so we must pack up and leave, sacrificing two weeks of romance for the sake of citizenship.

The bitter part of it is that this yearly disappointment seems so unnecessary. Surely it would be possible to institute a system of registration by mail. D. W.

New Milford, Conn., Oct. 3, 1926.

Air Mail Delays.

To the Editor of The New York Times:

What is the matter with the air mail service? I sent a letter from Chicago by air mail on Wednesday night, Sept. 29, and it was received in New York Friday morning, Oct. 1. I note in THE TIMES of Oct. 1 that Wednesday's air mail from Chicago was forwarded by train from Cleveland to New York. Those who use the air mail are not getting the service they pay for, and instead of improving the service seems to be getting less dependable. H. E. MORGAN.

Chicago, Ill., Oct. 3, 1926.

S. J. TILDEN STATUE PRESENTED TO CITY

Monument to Famous New York Governor Is Unveiled on Riverside Drive.

TRIBUTES TO HIS MEMORY

J. W. Gerard and Others Praise Him as a Great Statesman and Opponent of Corruption.

A statue of Samuel Jones Tilden was unveiled yesterday at the corner of Riverside Drive and 112th Street and formally presented to the city. Tributes to his memory were paid by James W. Gerard, former Ambassador to Germany; Surrogate George A. Slater of Westchester County and Chancellor Elmer E. Brown of New York University.

The statue, of bronze, is the work of William Ordway Partridge. It represents Mr. Tilden standing beside a small table, upon which is a copy of the Constitution of the United States. It stands on a granite pedestal bearing the inscription:

SAMUEL J. TILDEN
1814-1886
Patriot—Statesman
Lawyer—Philanthropist
Governor of New York
Democratic Nominee
for the
Presidency
1876
"I Trust the People"

The statue was erected by the administrators of the Tilden estate by authority of the Supreme Court. John M. Digney, Mrs. George W. Smith and the late Alton B. Parker, the administrators, chose the site at Riverside Drive after the Municipal Art Commission had for some time delayed the erection of the statue by disapproving of various sites.

The statue was unveiled by Mrs. Smith and presented to the city by Mr. Digney. It was accepted on behalf of Mayor Walker by Arthur W. Hilley, Assistant Corporation Counsel, who promised that the city would always care for it.

Mr. Gerard spoke of Mr. Tilden as a personal acquaintance. "I was a neighbor as a little boy of Mr. Tilden in Gramercy Park," he said. "I remember how he was honored then as the great lawyer, the noble statesman, the Governor of New York, and by right the President of the United States. In the year 1876, when the passions of the Civil War had not yet quieted, Samuel J. Tilden chose the path of peace when one word from him would have precipitated a bloody conflict.

"He was in the vanguard in the war against corruption which was fought against the Tweed ring. May his shining example ever prove an inspiration to the people of the City of New York, whom he served so well."

After tracing Mr. Tilden's career, Mr. Slater said:

"Samuel Jones Tilden, with his grasp of the history of the past, the needs of the hour, the problems of the future, had sought from his earliest manhood to sweep from the pathway of progress the obstacles that bound and shackled his fellow-men. He was the personification of opposition to personal government in whatever guise. He inspired Henry Watterson to create a slogan applicable to all political aspirants: 'Neither office nor patronage is in our line of business.'"

Chancellor Brown also paid a brief tribute to Mr. Tilden's memory.

Among those present were Mrs. Charles H. Sabin, only living niece of Mr. Tilden; his grandnieces, Mrs. William A. Hazard and Mrs. Cornelius Boardman Tyler; his great-grandnephew, Henry Tyler Swan; Mrs. Alton B. Parker, Colonel Willis S. Paine, Mayor William Walsh of Yonkers, former Commissioner of Patents Thomas Ewing, Mrs. Bashford Dean and Cornelius Pugsley.

COLLIER DENIES CHARGES.

Ambassador Confident of Settlement of Tacna-Arica Question.

LONDON, Oct. 5 (AP).—William M. Collier, the American Ambassador to Chile, who expects to return to his post about the end of the year, gave out a statement this evening with reference to the recent protests of some of the Chilean people against his resuming his Ambassadorial functions at Santiago. It read in part:

"I know nothing about demonstrations in any part of Chile against my return there upon the expiration of my present leave, which was somewhat extended by the very critical illness in London of my wife.

"The statement that I have ever shown favoritism for Peru [in the Tacna-Arica controversy] is absolutely incorrect. I have at all times observed that strict impartiality which was incumbent upon me as representative of the President of the United States as arbitrator.

"The Chilean Government has proclaimed its desire for a settlement and its willingness to make great sacrifices. I do not believe it will abandon its effort to reach an enduring, conciliatory solution of this acute problem and insist upon one particular method, namely the plebiscite, when experience seems to have shown that a plebiscitary campaign necessarily engenders strong racial and national hatred and prevents, rather than promotes, a harmonious settlement.

"I am confident that the statesmanship of the United States, Chile and Peru can devise a mode of settlement which will promote the interests of all the republics interested in the question and which will not wound the dignity of either of the litigating nations."

ADIRONDACK HEARING OFF.

Ottinger's Illness Causes Indefinite Postponement by Water Board.

Special to The New York Times.

ALBANY, Oct. 5.—Although Jacob G. Schurman Jr., representing several Adirondack civic organizations, protested strongly against an adjournment of the hearing scheduled for today before the State Water Control Commission on the creation of the Salmon River regulating district, the hearing went over indefinitely today, owing to the illness of Attorney General Ottinger, who had informed Chairman Roy G. Finch that he wished to attend it.

Mr. Schurman represented opponents of the plan to create the regulating district. Chief advocates of the project are the Malone Light and Power Company and communities along the Salmon River. The opponents include the Saranac Lake Chamber of Commerce and the Adirondack Property Owners' Association.

JUDGE FRIEDLANDER OF CITY COURT DEAD

President-Justice, 47, Was Ill for Year—Elected to Board of Aldermen in 1915.

ACTIVE IN HOUSING CRISIS

Made Personal Investigations of Conditions—Municipal Courts to Close Today for Funeral.

Funeral services for Samson Friedlander, President-Justice of the Municipal Court, who died late Monday night in his apartment at 250 West Ninety-fourth Street, will be held today at 1:30 P. M. in the Institutional Synagogue, 37 West 116th Street. Dr. Herbert S. Goldstein will officiate. Burial will be in Union Field Cemetery on Long Island.

All the municipal courts in the city will be adjourned today in respect to the memory of Justice Friedlander and the Justices will attend the funeral in a body.

Justice Friedlander was 47 years old. He had been ill for a year of a complication of diseases. He had insisted, however, on continuing with his official duties until last June, when he was compelled to give them up.

The late Justice was born in Manasquan, N. J., and after his graduation from high school worked as a reporter on a newspaper there. Later he studied law at New York University and on his graduation began practice at 271 Broadway. He was elected to the Board of Aldermen in 1915 and following his term was elected a Justice of the Municipal Court, eventually rising to succeed Aaron J. Levy as President Justice. During the housing crisis in 1921 Justice Friedlander made personal investigations of individual rent problems, visiting many homes in the poorer quarters of the city and acting to forestall evictions.

Justice Friedlander was prominent in Tammany Hall and was a member of other Democratic organizations. He also belonged to the Friars, to Platt Lodge, F. and A. M., the Elks Lodge No. 1, and the Knights of Pythias. He once served as President of the Rutgers Club. He was a director of the Grand Street Boys and the Institutional Synagogue and was prominent in philanthropies, including the Home for Aged and Infirm Hebrews, the Daughters of Israel, the Daughters of Jacob, Memorial Hospital and the Hospital for Joint Diseases and was a member of the Independent Order of B'nai B'rith.

He leaves two brothers and five sisters, all residents of this city.

SERVICES FOR J. E. STRICKER

Figures in Hall-Mills Investigations at Rites for Ex-Prosecutor.

Special to The New York Times.

DEAL, N. J., Oct. 5.—Prominent figures in the first Hall-Mills investigation and others conspicuous in the present defense attended the funeral services for Joseph E. Stricker, former Middlesex County Prosecutor, at the late home on Roseld Avenue here this morning. Brief services were conducted by the Rev. Father Walter T. Leahy of St. Mary's Catholic Church.

A room of the Stricker home was filled with floral tributes. More than 200 friends passed the bier last night to pay their respects. After the services today the body was taken under escort of two State troopers to Fairview Cemetery, Fairview, Bergen County.

Honorary pallbearers included Robert H. McCarter, chief of the Hall defense counsel; Circuit Judge Peter F. Daley, Justice Charles F. Lynch of New York, Vice Chancellor John H. Baches, Mayor Frank Hague of Jersey City, Edward Maxson, State Banking Commissioner; Vice Chancellor James F. Fielder, former Governor George S. Silzer, Judge Alfred A. Stein of Common Pleas Court, Judge Ward Kremer, John E. Toolan, New Middlesex County Prosecutor and Mr. Stricker's assistant during his incumbency, and Isaac Alpern. Ferd A. David, Chief of Middlesex County Detectives, was also present at the services.

Mr. Stricker died Saturday morning in the Monmouth Memorial Hospital at Long Branch following an operation for appendicitis.

MRS. SPORBORG PROTESTS.

Use of Her Name and Picture in an Advertisement Unauthorized.

Mrs. William D. Sporborg, President of the New York City Federation of Women's Clubs, has telegraphed to THE NEW YORK TIMES that the use of her name, picture and official position in the advertisement of The New York Telegram, printed in Monday's TIMES, was unauthorized. F. A. Walker, publisher of The Telegram, said yesterday when this message was brought to his attention that in view of the fact that Mrs. Sporborg had interested herself in the feature advertised and had contributed to it, The Telegram did not, at the time, believe it was doing an unethical thing in printing the advertisement, but that he could not object to her disavowal of any responsibility for or participation in the publicity.

Contributions Acknowledged.

THE NEW YORK TIMES acknowledges receipt of a contribution of $5 from Mrs. Archie Ritchie of Glen Cove, L. I., for the Livingstone Memorial. This money has been forwarded to the American Geographical Society. THE NEW YORK TIMES also acknowledges receipt of a contribution of $10 for the building fund of Rosary Hill Home, Hawthorne, N. Y.

Misquoted, Says H. E. Knapp.

Henry E. Knapp of St. Paul, Minn., who was quoted in THE NEW YORK TIMES of Sept. 12 as having asserted that he held the record for signing more hotel registers than any other man living, says he has been misquoted. Although he has stopped at 699 different hotels in his life, Mr. Knapp says he never has declared that he held the register record and never considered he had made one.

Frank Tinney Rallies.

DETROIT, Oct. 5 (AP).—Frank Tinney, comedian, seriously ill here, staged a slight rally tonight. Although still semi-conscious, his temperature was more nearly normal than last night and his condition generally improved. He now has an even chance of recovery.

REGISTER TODAY!

Registration is necessary for a vote in the general election on Nov. 2. Registration in New York City will be held all this week. The registration places will be open from 5 to 10:30 P. M. the first five days and from 7 A. M. to 10 P. M. on Saturday.

RED CROSS AND COX HIT BY FLORIDA GOVERNOR

Martin Denies Blocking Relief and Lays Blame on Paper of Ex-Governor of Ohio.

TALLAHASSEE, Fla., Oct. 5 (AP).—Governor John W. Martin, in a statement issued here today, characterized as "unwarranted, uncalled for and untrue" the assertions of American Red Cross officials that he had handicapped storm relief work in Florida by minimizing the loss of life and property.

The Red Cross statements were given out by John Barton Payne, Chairman, and James L. Fieser, Vice Chairman.

In a supplementary statement the Governor arraigned The Miami Daily News and former Governor James M. Cox of Ohio, its publisher.

Declaring that he believed that the newspaper and its publisher "suggested, originated, manufactured and loaned their influence in this matter for no other purpose than to injure me," the Chief Executive added that "they have injured the people of their own community and caused suffering among widows and fatherless children in distress, and when facts are finally known The Miami Daily News and James M. Cox can take credit for it."

The Governor's statement reads, in part:

"It is my judgment that sinister political motives are behind this whole affair.

"I further believe that it was the malicious and unjustifiable attacks made upon me for political purposes in the very inception of the relief work by The Miami Daily News, James M. Cox's paper, which created confusion in the public mind regarding needed aid.

"I am further sure that it was The Miami Daily News that first suggested that I call a special session of the Florida Legislature to appropriate money for relief purposes from the money now in the State Treasury. The News knew full well, or ought to have known, that State funds had been previously levied and collected for special purposes and could not be lawfully diverted.

"The reaction from this attack made public elsewhere caused the American people to believe that we had ample funds at home to take care of all necessities."

BANK GIVES $10,000 TO THE FLORIDA FUND

City's Contributions for Relief of Storm Victims Passes the $400,000 Mark.

New York City's contributions for the relief of Florida storm sufferers went over the $400,000 mark yesterday, aided by a single contribution of $10,000 from the National City Bank, the largest received from a bank.

The list of contributions to the American Red Cross, New York Chapter, made public last night, follows:

$10,000.	
National City Bank.	
$7,532.	
Kinsky Theatre Corporation.	
$2,500.	
General Electric Company.	
$299.	
National Winter Garden Company.	
$254.	
Holy Trinity Lutheran Church.	
$250.	
Mary A. Haring.	
$100.	
Spanish Antique Shop	William M. Moore
Ann Murray Vail	R. W. Lawrence
Clarence W. Bowen	W. S. Hedges & Co
Vought & Williams, Inc.	L. Heller & Son
	John C. Flynn
Charles M. Parker	Frances Blossom
Miscellaneous	$888.00
Total for two days	$22,833.00
Previously acknowledged	$389,239.00
Total to date	$412,072.00

THE NEW YORK TIMES acknowledges a contribution of $5 from G. M. Smith, Gray Oaks, Yonkers, which has been forwarded to the Red Cross.

The Federal Council of Churches, which sent Dr. Worth M. Tippy to Florida to report on the damage done to the churches there, made public Dr. Tippy's report on the general situation yesterday.

"Greater damage than is realized in the North was done by the Florida hurricane," he said. "Thousands of men, women and children will be dependent upon Red Cross relief for several months. To put them on their feet so that they may again earn their own way is the object."

The proceeds of tonight's performance by the Giglio Opera Company of "The White Sister" at the Fourteenth Street Theatre will be turned over to the Red Cross fund.

MRS. J. C. WILMERDING.

New York Society Leader of a Few Decades Ago Is Dead.

Mrs. Georgiana Heckscher Wilmerding, youngest daughter of Charles Augustus and Georgiana Coster Heckscher, died on Monday afternoon in her apartment at 103 East Seventy-fifth Street. She was the widow of John Christopher Wilmerding, whose family had been prominent in the social life of the city for more than a century.

At about the time Mrs. Wilmerding was introduced to society her parents had a house on the east side of Fifth Avenue at Thirteenth Street, where they gave noted entertainments.

Mrs. Wilmerding was one of the last of a circle of women who were at the head of the exclusive entertainments of the '80s and '90s. She was one of the subscribers to the Assemblies, that went out of existence at the beginning of this century, and of the Tuesday Dances held for several Winters at Sherry's.

A son, E. Coster Wilmerding, and a daughter, Mrs. Ansel Phelps, the former Miss Georgiana L. Wilmerding, survive.

Funeral services will be held in the Church of the Holy Communion, Sixth Avenue and Twentieth Street, at 10:30 A. M. tomorrow. Burial will be in the Heckscher vault in Greenwood Cemetery.

FISH INFANT IS BAPTIZED.

Representative's Son Named Hamilton at St. Mark's in the Bouwerie.

The son of Representative and Mrs. Hamilton Fish Jr. was baptized yesterday in St. Mark's Church in the Bouwerie, receiving the name Hamilton. The Rev. Walter Thompson of Garrison, who baptized Representative Fish in the same church, officiated. Mrs. Hamilton Fish Sr. and Mrs. Williams Burden were godmothers and Truxton Beale of Washington was godfather.

The infant is the fourth Hamilton Fish baptized in St. Mark's Church. The first was his great grandfather, Colonel Nicholas Fish of the Revolutionary War period is buried there, as are Peter Stuyvesant, the last Dutch Governor of New Amsterdam, and other ancestors of Representative Fish.

R. F. PETTIGREW DIES; A FORMER SENATOR

Pioneer in Political Growth of Northwest, He Was First Senator From South Dakota.

QUIT CONVENTION IN 1896

He Left Republican Party on Silver Issue and Had No Political Home Since—Collected Curios—Was 78.

SIOUX FALLS, S. D., Oct. 5 (AP).—A pioneer in the political development of the Northwest, which he saw grow from a few struggling settlers to a great farming area, Richard Franklin Pettigrew, former United States Senator, died here today. His 78 years were filled with activity that dealt not only with politics, but with the business world as well.

Coming to Sioux Falls in 1869 when early settlers lived in tents and log cabins, Pettigrew quickly sprang into political leadership. Always a non-conformist in politics and religion, he became for a day a figure of national note when he walked out of the Republican National Convention in 1896 upon its adoption of a platform ignoring his belief in free coinage of silver.

He supported Bryan in that election and always thereafter was without a real political home, joining often in the support of independent party movements.

He was the first Senator from South Dakota on that State's admission to the Union in 1889, having previously served as a delegate to Congress from Dakota Territory.

After being beaten for the Senate following his break with the Republican Party, he never again held public office, but traveled and collected many notable curios in his pretentious residence, which he had announced would go to Sioux Falls as a museum.

He was born in Ludlow, Vt., on July 23, 1848.

WIDOW OF STANLEY, NOTED EXPLORER, DEAD

Was Married to Sir Henry in Westminster Abbey—Artistic Daughter of Gifted Woman.

Copyright, 1926, by The New York Times Company.
Special Cable to THE NEW YORK TIMES.

LONDON, Oct. 5.—Mrs. Henry Curtis, the former Lady Dorothy Stanley, widow of the famous African explorer, Sir Henry Morton Stanley, died today at her London residence, 2 Richmond Terrace, Whitehall.

Mrs. Tennant, her mother, who died in 1918 in her ninety-ninth year, was one of the grand dames of the nineteenth century and her house in Richmond Terrace was long famous as the meeting place of political, literary and artistic celebrities. Miss Tennant grew up in an atmosphere of intellectual and artistic distinction and inherited from her mother a gift for painting. She began to exhibit at the Royal Academy in 1886 and contributed to its exhibition of 1893 an admirable portrait of Stanley, to whom she had been married for three years.

Their wedding in Westminster Abbey was attended by many distinguished persons, including Gladstone. Soon after her marriage Mrs. Stanley and her mother accompanied Stanley on a lecturing tour through the United States and Canada. Lady Stanley was a devoted wife. It was with the object of preventing Stanley's return to the Congo that she persuaded him to stand for Parliament. She published his autobiography in 1909.

Her second husband, Dr. Henry Curtis, whom she married in 1907, survives her.

William Milo Barnum.

William Milo Barnum of 125 East Seventy-second Street, a former lawyer, died in Roosevelt Hospital yesterday at the age of 71. He was born in Lime Rock, Conn., the son of William H. and Charlotte Burrall Barnum. His father had been a United States Senator and had served as Chairman of the National Democratic Committee in the campaigns of 1880 and 1884. Mr. Barnum graduated from Yale in 1877 and from Columbia University Law School in 1879. He gave up his law practice in 1901 to devote his time to commercial activities as President of the Pacific Coast Company.

Mrs. Amelia J. T. Gould.

PORTLAND, Me., Oct. 5 (AP).—Mrs. Amelia Jenkins Twitchell Gould, 84 years old, wife of Major John M. Gould and mother of Annie Allender Gould, who, while a missionary in China, was killed in the Boxer uprising, died here today.

John E. Roberts.

John E. Roberts, 76 years old, a member of the Board of Directors and former Vice President of Middleton & Co., Ltd., of 65 Broad Street, died on Monday at his home in Princeton, N. J. Mr. Roberts had retired from active business in 1925. He leaves his wife and five children.

William H. (Billy) Fowler.

WASHINGTON, Oct. 5 (AP).—William H. (Billy) Fowler, 53 years old, manager of the National Theatre and former business manager of the Washington American League baseball club, died here today.

Brother of General Obregon Dies.

LOS ANGELES, Oct. 5 (AP).—Lamberto H. Obregon, 74 years old, elder brother of General Alvaro Obregon, former President of Mexico, died at the home of his son, Lamberto Obregon Jr., here yesterday.

Obituary Notes.

GEORGE A. BULL, formerly for forty-five years in the employ of The New York Herald, where he was head copyreader when he retired thirty-one years ago, died on Monday at the home of his niece, Mrs. Charles Stirrup, 114 Rutland Road, Brooklyn. He was in his ninety-sixth year. Mr. Bull came of Revolutionary ancestry and was a cousin of the late President Grover Cleveland and of Annie Bull, who married Senator Platt of Connecticut. Funeral services will be held in the funeral parlors at 396 Gates Avenue, Brooklyn, tomorrow afternoon.

Mrs. AGNES RUSSELL O'REILLY, widow of Peter W. O'Reilly and for sixty years a resident of Brooklyn, died in her eighty-third year on Monday at St. Mary's Hospital.

WALTER THOMPSON, for thirty-six years employed by the city as an engineer, died on Monday at his home, 430 Argyle Road, Brooklyn. He was a member of Kings County Lodge, No. 511, F. and A. M., and the Flatbush Democratic Club.

WILLIAM CAIN, 49 years old, active in Democratic affairs in Brooklyn, died at his home, 352 Fifty-sixth Street, Brooklyn, on Monday.

ALEXANDER LANGE, an attorney practicing for many years in the criminal courts of the city, died Monday morning at his home at 117 West Tenth Street, following a short illness. Mr. Lange was 44 years old.

Mrs. ELLEN M. PRATT, widow of Stillman S. Pratt, prominent New England newspaper publisher a quarter-century ago, died today at the Haddonfield, N. J., home of her son, Elmer C. Pratt. She was 89 years old.

Mrs. FRANCES HASTINGS MULFORD, widow of General John E. Mulford, who served during the Civil War, died yesterday at her home in Montour Falls, N. Y., in her ninety-fifth year.

FINDS COL. WILLIAMS DIED 'IN LINE OF DUTY'

Naval Inquiry Is Said to Have Concluded That Auto Mishap Was a 'Clean Accident.'

SAN FRANCISCO, Oct. 5 (AP).—The Examiner says a Naval Board of Inquiry yesterday determined that the death of Colonel Alexander S. Williams, who plunged into San Francisco Bay last Thursday night in his automobile, was a "clean accident" and "in the line of duty."

The board, it was reported, on examination of the steering gear of Colonel Williams's automobile, found it was warped to such an extent that it would tend to pull the car to the left, and this factor, together with the confusion of passing trains, caused the Colonel accidentally to run his car into the bay.

The official report of the inquiry must go to Washington, and service regulations prohibit any public announcement of findings by the board at this time.

Private funeral services will be held here today and the body will be sent to Arlington National Cemetery in Washington, D. C., for burial.

William H. Thornley.

PROVIDENCE, R. I., Oct. 5 (AP).—William H. Thornley, retiring President of the Associated Manufacturers of Electrical Supplies and director in several large corporations, as well as a prominent lawyer, died at his home here today in his fifty-seventh year. He was a director in the Tubular Woven Fabric Company of Pawtucket, Centredale Worsted Mills, Centredale, R. I.; the Gerry Estates, Inc., of New York, and the Lisk Manufacturing Company of Canandaigua, N. Y. He was a member of the Boston City Club and the Metropolitan Lotos, Harvard and Brown clubs, all of New York.

Otto Kerlmer, Dutch Painter, Dies.

Copyright, 1926, by The Chicago Tribune Co.

THE HAGUE, Oct. 5.—The famous Dutch painter of animals, Otto Kerlmer, is dead at Groningen at the age of eighty-seven. Some of his paintings are in the Chicago Museum and a collection is in the possession of the Dutch Royal Family.

Patrick Mahoney.

WESTFIELD, Mass., Oct. 5 (AP).—Patrick Mahoney, 77 years old, conductor for the New York, New Haven & Hartford Railroad and for forty years in the employ of the road, died last night in Noble Hospital of injuries suffered when he fell from a locomotive recently.

John Brown's Daughter Dead.

EUREKA, Cal., Oct. 5 (AP).—Mrs. Annie Brown Adams, 87 years old, only surviving daughter of John Brown of Harper's Ferry fame, died today at the home of her daughter at Shively, Humboldt County. Mrs. Adams was the only member of the family of John Brown to witness the hanging of her father in 1859. Eight children of Mrs. Adams survive.

Hugh H. Mara Dies at 59.

Special to The New York Times.

BAYONNE, N. J., Oct. 5.—Hugh H. Mara, prominent in Hudson County Democratic politics and editor of The Bayonne Herald, a weekly newspaper, died late last night at the Jersey City Hospital, where he had been a patient for two weeks, following a heart attack. He was 59 years old. He was Under Sheriff of Hudson County.

Alfred Howlett Durston.

SYRACUSE, N. Y., Oct. 5 (AP).—Alfred Howlett Durston, 49 years old, President of the Durston Gear Corporation and associated with several other manufacturing concerns and banks in Syracuse, died late today at the Hospital of the Good Shepherd. He was operated on for appendicitis and gallstones Saturday.

Born.

BERNSTEIN—Mr. and Mrs. Irving Bernstein of 2,800 Claflin Av. announce the arrival of a son, Lawrence Herbert, on Oct. 3, at Fitch's Sanitarium.

HUNTER—Mr. and Mrs. Jack Hunter announce the birth of a son on Saturday, Oct. 2, 1926, at the Tremont Sanitarium, 787 East 176th St., Bronx.

SPRUNG—Mr. and Mrs. Samuel Sprung (nee Peggy Cohen) of 300 Riverside Drive announce the birth of a son, Oct. 3, Woman's Hospital.

Died.

Barnum, William M.	McNamara, Ellen.
Bird, Isabelle W.	Mettler, Fred'k C.
Bober, Max.	Mittler, Franziska.
Catlin, Ralph H.	Moore, John W.
Choucherie, Henri J.	Mulford, Frances H.
Cooper, Sarah H.	Nammack, Charles E.
Cunningham, R. S.	Nurge, Lissette.
Durant, Frederick C.	Parker, Clare E.
Everard, Joseph M.	Prankard, Annie L.
Featherly, Frank.	Ramacciotti, A. De M.
Fox, Annie V.	Rivers, William Pitt.
Friedlander, Samson.	Roberts, John E.
Gilbert, Robert L.	Rosen, Jacob.
Gray, Harold T.	Rubin, Sadie.
Gross, Mary.	Silverman, Ignatz.
Hamilton, Richard.	Slosson, Annie T.
Horowitz, Max.	Stein, Elizabeth A.
Hoyt, Francis G.	Tennant, William.
Hutchinson, May E.	Thompson, F. W.
Hyman, Gertrude.	Thompson, Walter.
Jarvis, Walter E.	Thornley, William H.
Kahn, Max N.	Warren, Charles E.
Kehrley, Elizabeth.	Warschauer, Isidor.
Lange, Alexander.	Washburn, Eva.
Lichtenstein, Sarah.	Weill, Carrie B.
Louderback, Camille	Wilmerding, G. L.
Lund, Harold D.	

BARNUM—William Milo, on Oct. 5, 1926, at the Roosevelt Hospital, New York City, in his seventy-first year. Funeral services at St. Thomas's Church, 5th Av. and 53d St., Thursday, Oct. 7, at 10 A. M. Please omit flowers.

BIRD—On Monday, Oct. 4, 1926, Isabelle W., daughter of the late William Edgar and Martha Jane Bird (nee Ward). Funeral private.

BOBER—Max, beloved husband of Minnie and devoted brother of Esther Bober. Funeral from his late residence, 75 East 119th St., Wednesday, 1:30 P. M.

CATLIN—At Ridgefield Park, N. J., Oct. 4, 1926, Ralph H. Catlin of 142 Cedar St., in his sixty-sixth year. Funeral service at the Episcopal Church, Ridgefield Park, Thursday morning, Oct. 7, at 10 o'clock. Interment New York Cemetery.

CHOUCHERIE—On Oct. 4, Henri J., beloved husband of Anna (nee Quigley) and father of Harry Choucherie. Funeral Thursday, 10:30 A. M., from Chapel, 671 8th Av.; thence to Holy Cross Church. Interment Calvary Cemetery.

COOPER—At Shrewsbury, N. J., Oct. 5, 1926, Sarah H., widow of Dr. James E. Cooper, in her eightieth year. Funeral private.

CUNNINGHAM—On Monday, Oct. 4, 1926, Rosamond Shotwell, beloved wife of Robert Cunningham and mother of Norman T. Valentine. Funeral services at the Fairchild Chapel, 86 Lefferts Place, near Grand Av., Brooklyn, on Thursday, Oct. 7, at 8 P. M.

DURANT—On Oct. 5, 1926, Frederick C., husband of Clara E. Durant (nee Harrison), at his residence, 1,900 Locust St., Philadelphia, Pa. Funeral service at the Church of the Holy Trinity, Rittenhouse Square, Philadelphia, Pa., Thursday, Oct. 7, at 4 o'clock. Interment private at Albany, N. Y.

EVERARD—Joseph M. The Catholic Club of the City of New York announces with profound sorrow the death of Joseph M. Everard, a member of the club. Members are requested to attend the mass of requiem on Wednesday, Oct. 6, at 10 A. M., at the Church of St. John the Evangelist.
MARTIN CONBOY, President.
JOHN E. DONNELLY, Secretary.

FEATHERLY—Frank, on Oct. 5, at his residence, 100 First Place, Brooklyn. Survived by his wife and five daughters. Funeral at convenience of family.

FOX—Annie V., on Oct. 4. Funeral services at her late residence, 40 Gansevoort Boulevard, West New Brighton, S. I., on Thursday, Oct. 7, at 2 P. M. Interment at convenience of family.

FRIEDLANDER—On Oct. 4, at his residence, 250 West 94th St., Samson, dearly beloved brother of Sadie Goldstein, Daniel, Edith Goldstein, Louis, Mildred Silverman, Eva Silverman and Selma. Services at the Institutional Synagogue, 37 West 116th St., on Wednesday, Oct. 6, at 1:30 P. M. Kindly omit flowers.

FRIEDLANDER—Samson. The Cayuga Democratic Club, 19th Assembly District, announces with deep sorrow the death of its beloved member and Vice President, former member Board of Aldermen, Chief Judge Municipal Court. Funeral services from Institutional Synagogue, 37 West 116th St., Wednesday, Oct. 6, 1:30 P. M. Members are requested to attend. Kindly omit flowers.
MARTIN J. HEALY,
ANNIE MATHEWS,
Executive Members.
MAX SALOMON,
ISAAC PHILLIPS,
Secretaries.

FRIEDLANDER—Samson. Triangle Lodge, No. 153, Knights of Pythias, announces with regret the death of Brother Samson Friedlander, Chief Justice Municipal Court, City of New York. Brethren are requested to attend funeral services on Wednesday, Oct. 6, 1:30 P. M., at the Institutional Synagogue, 37 West 116th.
DAVID P. SIEGEL,
Chancellor-Commander.
EMIL U. FERRAN, K. R. S.

FRIEDLANDER—Samson. Women's Organization Owasco Democratic Club, 17th A. D., West Side: Our dear friend, Hon. Samson Friedlander has passed to the great beyond. Officers and members will please pay the last tribute of respect by attending funeral today, Wednesday, 1:30 P. M., from Institutional Synagogue, 37 West 116th St.
SARA PAUL,
President and Executive Member.

FRIEDLANDER—Samuel Tichner Society. Brothers: You are hereby notified and requested to attend the funeral services of our late brother, Hon. Samson Friedlander, on Wednesday, Oct. 6, 1926, at 1:30 P. M., at the Institutional Synagogue, 37 West 116th.
MAX L. SAFT, President.
BEN LEBENHEIM, Recording Secy.

FRIEDLANDER—Hon. Samson. The Board of Directors of the Grand St. Boys' Association sorrowfully announces the passing away of one of its highly esteemed member and earnestly requests the presence of officials and members at the funeral services, to be held at the Institutional Synagogue, 37 West 116th St., today, at 1:30 P. M.
MAX S. LEVINE, President.
ABRAHAM BERNSTEIN, Secretary.

FRIEDLANDER—Samson. After a lingering illness, our friend and adviser, President Justice of the Municipal Court, Hon. Samson Friedlander, has entered eternal rest. Officers and members of Owasco Democratic Club, 17th A. D., west side, please attend funeral Wednesday, Oct. 6, at 1:30 P. M., from Institutional Synagogue, 37 West 116th St.
MOSES H. ROTHSTEIN, President.
SARA PAUL, Executive Member.

FRIEDLANDER—Samson. Rutgers Club members are requested to attend the funeral of our esteemed honorary member and former President, on Wednesday afternoon, Oct. 6, at 1:30 o'clock, from the Institutional Synagogue, 37 West 116th St.
JACOB J. LAZAROE, President.
Dr. J. J. STEINFELDER, Secretary.
LOUIS ABRAMS, Secretary.

FRIEDLANDER—Hon. Samson. The Grand St. Boys' Association sorrowfully announces the death of its beloved member. Funeral from the Institutional Synagogue, 37 West 116th St., today, at 1:30 P. M. Members are requested to attend.
MAX S. LEVINE, President.
ABRAHAM BERNSTEIN, Secretary.

FRIEDLANDER—Samson, Leveler, Chief Justice, Municipal Court, New York. It is with profound regret that we announce the death of Leveler Samson Friedlander. Levelers requested to attend funeral services at the Institutional Synagogue, at 116th St. and Lenox Av., at 1:30 P. M., Wednesday, Oct. 6, 1926.
LEVEL CLUB, INC.
LOUIS PELL, Sublime Leveler.
ALBERT R. SASSERATH, Scribe.

FRIEDLANDER—The members of the Institutional Synagogue are requested to attend the funeral of its late director, Hon. Samson Friedlander, which will take place at the Synagogue building, 37-43 West 116th St., Wednesday, at 1:30.
Hon. ISAAC SIEGEL, President.

FRIEDLANDER—The Jewish Memorial Hospital announces with profound sorrow and regret the death of their trustee, Hon. Samson Friedlander. Trustees and members are requested to attend the funeral services at the Institutional Synagogue, 37 West 116th St., at 1:30 P. M.
ISIDOR S. SCHWEITZER, President.
JOSEPH FEINBERG, Secretary.

FRIEDLANDER—The Children's Shelter of S. S. W. mourn the untimely death of Justice Samson Friedlander, a member of its advisory board.
MRS. ISIDORE COHEN, President.
MRS. ABRAM ELLENBOGEN, Secretary.

GILBERT—On Wednesday, Sept. 29, 1926, Robert Lewis, direct descendant of Matthew Gilbert who settled in New Haven, Conn., in 1632, in his sixty-third year, at his residence, 1,372 Ogden Av., Bronx; beloved husband of Charlotte (nee Anderson) and loving father of Robert Anderson and Matthew Monteith Gilbert. Funeral private. Interment Kensico Cemetery.

GRAY—Harold T., 3,519 61st St., Woodside, L. I., N. Y., Pvt. Medical Detachment, 18th Infantry, 1st Division, A. E. F., co-organizer and beloved first Commander U. S. World War Amps, departed this life on Oct. 5, 1926, in his thirty-fourth year. Services Friday at 10 A. M. at Holy Trinity Church, 316 East 88th St., N. Y. City. U. S. World War Amps meet at Headquarters, 244 Lexington Av., 8:30 A. M., Friday. By order of
HOWARD J. KELLY, Commander.

GROSS—Mary (Warth). Services at residence, 341 Lincoln Road, Brooklyn, Thursday evening. Funeral private.

HAMILTON—Richard, on Tuesday, Oct. 5, beloved husband of Maude, father of Burton, in his fifty-seventh year. Services at his residence, 34 Gates Av., Brooklyn, Thursday evening, 8 o'clock. Interment private Friday morning, Greenwood Cemetery.

HOROWITZ—Max. Brother of Celia Kaplan, Ida and Bertha Horowitz and son of Morris Horowitz. Funeral today from his late residence, 1,610 Bedford Av., Brooklyn.

HOYT—On Oct. 5, Francis Goold, beloved husband of Emma E., son of the late James E. and Marina Brickell Hoyt and the father of Jennie Marina Nelson and Clara L. and Francis G. Hoyt. Funeral services at his residence, 194 Park Place, Brooklyn, on Thursday, Oct. 7, at 8 P. M. Washington (N. C.) papers please copy.

HUTCHINSON—May E., Oct. 4, mother of Howard R. Hutchinson. Funeral services at the Campbell Funeral Church, Broadway, at 66th St., Wednesday, Oct. 6, at 8 P. M.

HYMAN—On Oct. 5, aged 47 years, Gertrude (nee Goldsmith), beloved wife of Gabriel H. and devoted mother of Gertrude V., Jerome and Ruth Hyman. Funeral from Chapel of Saul A. Rothschild, 159 West 120th St., on Thursday, Oct. 7, 10 A. M.

JARVIS—On Tuesday, Oct. 5, after a brief illness of pneumonia, at the Hotel Iroquois, Walter Edward Jarvis, beloved husband of Mildred Hawkins. Notice of funeral hereafter.

KAHN—Max N., beloved brother of Rose Caro and Bertha Wasservogel. Services at Meyers & Co.'s Riverside Memorial Chapel, 76th St. and Amsterdam Av., Wednesday, Oct. 6, 1:30 P. M.

KEHRLEY—At her home, Jeffersonville, N. Y., Elizabeth Kehrley (nee Hubener). Funeral at Jeffersonville, N. Y., Thursday, Oct. 7, at 2 P. M.

LANGE—On Oct. 4, Alexander Lange of 117 West 10th St., beloved brother of Bertha, Felix, Max, Charles, Moe and George. Services at Meyers & Co.'s Riverside Memorial Chapel, 180 West 76th St., Wednesday, Oct. 6, at 10:30 A. M.

LICHTENSTEIN—Sarah, beloved mother of Leah Levey, Ray Morris, Louis, Jeane Horowitz and Fanny Tunick. Funeral services at her late residence, 1,173 West Farms Road, Wednesday, 1 o'clock. Omit flowers.

LOUDERBACK—Suddenly on Oct. 5, Camille A., widow of Isaac Louderback. Funeral at 1 o'clock on Thursday, Oct. 7, from her late residence, 111 Cedar Hill Av., Nyack, N. Y. Interment private.

LUND—Harold D., on Oct. 5, 1926. Members of Eureka Lodge, No. 243, F. and A. M., are invited to attend funeral services at the Campbell Funeral Church, Broadway at 66th St., on Wednesday, Oct. 6, at 2 P. M. Interment private.

McNAMARA—On Tuesday, Oct. 5, Ellen McNamara, beloved wife of the late Maurice and mother of Edward J. McNamara and Mrs. Eleanor Van Eecke, and grandmother of Virginia Waterson. Funeral Friday morning from 500 State St., Brooklyn. Requiem mass at the Church of the Nativity, Classon Av. and Madison St., Brooklyn, at 9:30 o'clock. Automobile cortege.

METTLER—On Tuesday, Oct. 5, 1926, Frederick Charles Mettler. Funeral services at his late residence, 1,605 Walton Av., corner 173d St., Wednesday evening at 8 o'clock. Members of Continental Lodge, No. 284, F. and A. M., invited.

METTLER—Frederick C. Continental Lodge, No. 287, F. and A. M. Brethren: Sorrowful announcement is made of the death of Brother Frederick C. Mettler. Masonic services to be held at his late residence, 1,605 Walton Av., Bronx, Wednesday, Oct. 6, 8 P. M. Members are urgently requested to attend.
ROBERT T. SLOSS, Master.
L. S. WESTERFIELD, Secretary.

MITTLER—Franziska, Oct. 5, 1926, only daughter of the late Louis Friedlander and Rebecca Freeland (Friedlander). Funeral private.

MOORE—John W., suddenly, on Sunday, Oct. 3, 1926, beloved husband of Rose A. Moore (nee Crawson) and loving father of Loretta, Marian, Herbert, Joseph, Francis and John, brother of Francis P., George W., Sarah, Mary, Theresa, Margaret and Mrs. Daniel Murphy. Funeral from his late residence, 195 12th St., Long Island City, on Thursday, Oct. 7, 1926, at 9:30 A. M.; thence to St. Mary's Church, where solemn mass of requiem will be offered for the happy repose of his soul. Interment Calvary Cemetery. Please omit flowers.

MULFORD—On Tuesday, Oct. 5, at Montour Falls, N. Y., in her ninety-fifth year, Frances Hastings, widow of the late General John E. Mulford. Funeral from her late residence, Thursday afternoon.

NAMMACK—Dr. Charles Edward, at 375 Park Av., New York City, on Oct. 4, 1926, in his seventy-first year, beloved husband of the late Mary Haigis Nammack and father of Mary Nammack Boyle and Dr. Charles H. Nammack. Funeral at St. Patrick's Cathedral at 10 A. M., Oct. 6. Please omit flowers.

NAMMACK—It is with the deepest and sincerest regret that the members of the Board of Trustees of the Catholic Institute for the Blind have learned of the death of their President, Dr. Charles E. Nammack, and they feel that in his death the institute has lost a warm friend and one who had the best interests of the little blind ones deeply at heart. The members of the Board of Trustees are requested to attend the funeral at St. Patrick's Cathedral on Wednesday, at 10 A. M.
JOHN G. NEESER, Vice President.
BENJAMIN R. LUMMIS, Secretary.

NAMMACK—The Society of Alumni of Bellevue Hospital announces with the deepest regret the death in New York on Oct. 4, 1926, of Charles Edward Nammack, M. D., Medical Director, Fourth Division, Permanent Associated Member since 1900.
JOHN F. HAGGERTY, M. D., Pres.
JAMES T. GORTON, M. D., Secretary.

NURGE—On Tuesday, Oct. 5, 1926, Lissette, wife of the late Christian Nurge and loving mother of Anna Lebert, Amelia, Sophie Wendt and Gussie Riehl, in her eighty-second year. Relatives, friends and members of the Ladies' Aid Society of Immanuel Lutheran Church are invited to attend services at her residence, 345 1st Av., Astoria, L. I., on Thursday evening, Oct. 7, at 8 o'clock. Interment Friday morning, private.

PARKER—Clare E., beloved daughter of Clara A. and the late Edward W. Parker, sister of Miss Helen A. Parker and Mrs. Herbert H. Meyers. Services at her late residence, 621 West 179th St., Thursday, Oct. 7, at 8:30 P. M. Interment Woodlawn Cemetery, Friday A. M.

PRANKARD—On Monday, Oct. 4, 1926, Annie L., wife of the late Charles W. Prankard. Services at the Fairchild Chapel, 86 Lefferts Place, near Grand Av., Brooklyn, Wednesday, at 8 P. M.

RAMACCIOTTI—Alberto De M., suddenly, Oct. 4, beloved husband of Harriet Wright and father of Hazel R. Flanagan. Services will be held at the Church of the Heavenly Rest, 63 East 90th St., on Wednesday, Oct. 6, at 10:30 A. M.

RIVERS—Oct. 2, 1926, at Lakeport, New Hampshire, William Pitt Rivers, beloved husband of Emma E. Rivers. Services at his residence, 1,605 Church Av., Brooklyn, Wednesday, 8 P. M. Interment private.

ROBERTS—Oct. 4, 1926, at 46 Bayard Lane, Princeton, N. J., John E. Roberts, formerly of 3 Tennis Court, Brooklyn, N. Y. Interment private.

ROSEN—Jacob, beloved husband of Eva Rosen. Funeral services Wednesday, 12 noon, at his late residence, 1,042 Lowell St. Interment Washington Cemetery, Section 5.

RUBIN—On Oct. 5, after a lingering illness, Sadie Rubin of 498 West End Av., beloved wife of Joseph, dear mother of Cecelia R., Samuel F. and Diana, devoted sister of Charles Forbert. Services at Meyers & Co.'s Riverside Memorial Chapel, 76th St. and Amsterdam Av., Wednesday, Oct. 6, at 2:30 P. M. Interment New Mount Carmel Cemetery. Kindly omit flowers.

SILVERMAN—On Tuesday, Oct. 5, 1926, Ignatz Silverman, beloved husband of the late Rose and beloved father of Anna, Abe, Max, Sam, David, Harry, Bella, Golde, Morris, Cora and Evelyn. Funeral on Wednesday, Oct. 6, at 1 P. M., from his late residence, 2,477 University Av. Interment Mt. Zion Cemetery.

SLOSSON—At her residence, 26 Gramercy Park, New York City, on Monday, Oct. 4, 1926, in her eighty-ninth year, Annie Trumbull, wife of the late Edward Slosson of New York City and daughter of the late Gurdon Trumbull of Hartford, Conn. Funeral services will be held at St. George's Chapel, Stuyvesant Square and 16th St., on Wednesday morning, Oct. 6, at 10:30 o'clock. Interment at Hartford.

STEIN—Elizabeth A. (nee Rieger), on Oct. 5, 1926, beloved wife of Henry Ph. Stein and devoted mother of William H., Henry P. Jr. and Otto N. Stein and Anna E. Olsen. Services at her late residence, 2,412 Tiebout Av., near 187th St., Bronx, Thursday, at 8 P. M. Interment private.

TENNANT—William, 54 Linden Av., Yonkers, on Oct. 5, beloved husband of Isabelle Scovel. Funeral services at St. Simeon's Church, 165th St. and Sheridan Av., one block east of Concourse, on Friday, 10:30 A. M.

THOMPSON—On Monday, Oct. 4, 1926, Frederick Warren, beloved husband of Caroline R. Thompson. Funeral services at his residence, 161 Decatur St., Brooklyn, on Wednesday, Oct. 6, at 2 P. M.

THOMPSON—Walter, on Monday at his home, 430 Argyle Road, Flatbush, husband of Elizabeth Thompson. He was employed by the city as engineer for the last thirty-six years, a member of the Masonic Order, Kings County Lodge, No. 511, the Engineers' Local, No. 319, and the Flatbush Democratic Club. Survived by three sons, two daughters and three brothers. Funeral services will be held on Thursday at 10 A. M. Interment Lutheran Cemetery.

THORNLEY—In Providence, R. I., on Oct. 5, 1926, William Henry Thornley. Services Friday, Oct. 8, at 2 P. M., at 38 Cushing St., Providence. Relatives and friends are invited to attend. Kindly omit flowers.

WARREN—Charles Edward, beloved father of Mrs. William G. Goodwin, Mrs. Henry B. Plant, Mrs. Henry B. Hart and Miss Helen L. Warren of New London, Conn., on Sunday, Oct. 3, 1926. Funeral services at his late residence, 325 St. Mark's Av., Brooklyn, Wednesday at 10:30 A. M.

WARSCHAUER—Isidor Warschauer, beloved father of David and husband of the late Gertrude Warschauer, suddenly on Oct. 3. Services at Universal Funeral Parlors, 597 Lexington Av., at 53d St., Manhattan, on Wednesday morning, Oct. 6, at 10 o'clock. Interment private.

WARSCHAUER—The members of the Board of Trustees of the Brooklyn Hebrew Orphan Asylum are respectfully requested to attend the funeral services for the late Mr. Isidor Warschauer, to be held at the Universal Funeral Chapel, Lexington Av. and 52d St., New York City, on Wednesday morning, Oct. 6, at 10 o'clock.
M. B. SCHMIDT, President.

WARSCHAUER—Isidor. Members of Cassia Lodge, No. 445, F. and A. M., are urgently requested to attend Masonic funeral services for our late brother, Isidor Warschauer, to be held at Universal Funeral Parlors, Lexington Av. and 52d St., New York City, on Wednesday, Oct. 6, at 10 A. M. sharp.
MILTON J. KARP, Master.
HARRY JONAS, Secretary.

WARSCHAUER — Isidor. The Jewelry, Leather and Fancy Goods Salesmen's Association announces with deep sorrow the death of its member, Isidor Warschauer. Funeral services will be held at the Universal Funeral Parlor, 597 Lexington Av., on Wednesday morning, Oct. 6, at 10 o'clock. Members are requested to attend.
IRA BARZILAY, President.
BENJAMIN WURZBURGER, Secretary.

WASHBURN—Eva, On Oct. 4, 1926, beloved mother of George Washburn. Funeral from her late residence, 305 West 113th St., on Thursday at 9:45 A. M.; thence to Church of St. Thomas the Apostle, where high mass of requiem will be offered. Auto cortege.

WEILL—Carrie B., on Oct. 4, after a brief illness at her residence, 500 West 111th St., devoted mother of Rudolph Beck and Sadie Samuels and sister of Rachel Haas of St. Louis. Funeral services at Universal Chapel, 52d St. and Lexington Av., on Wednesday, Oct. 6, at 11 A. M.

WEILL—Deborah, No. 1, sorrowfully announces the death of its beloved member, Carrie B. Weill, mother of our Secretary, Sadie Samuels. Members are requested to attend funeral services at Universal Funeral Parlors, Lexington Av. and 52d St., on Wednesday, Oct. 6, at 11 A. M. By order of
SOPHIE LEVIN, President.

WILMERDING—On Monday, Oct. 4, at her residence, 103 East 75th St., Georgiana Louisa, widow of John C. Wilmerding and youngest daughter of Charles Augustus and Georgiana L. Coster Heckscher. Funeral services will be held at the Church of the Holy Communion, 6th Av. and 20th St., Thursday, Oct. 7, at 10:30 A. M.

Advertisements of births and deaths for insertion in The New York Times may be telephoned until midnight. LAckawanna 1000

In Memoriam.

GERSON—Dorothy Lax. In fond and everlasting memory of our dearly beloved Dorothy, who left our midst Oct. 6, 1923.
FATHER, SISTER AND BROTHERS.

GERSON—Dorothy Lax. In sacred and loving memory of my darling wife, who passed into eternal rest Oct. 6, 1923.
ARTHUR A. GERSON.

MARSHALL—In loving memory of our dear mother, Mrs. Ann Marshall, who departed this life Oct. 6, 1924. Requiem mass Precious Blood Church, 9:30 A. M.
DAUGHTERS, ANNA, MAY; SONS, WILLIAM AND JOHN.

VETTER—Carl Ernst. In loving memory of our dear father. LILIAN V. MARSH, VIOLA V. FIFE, ADELINE V. McKEE.

Unveiling.

ROGGEN—Unveiling of monument erected in memory of Nathan Roggen will take place on Sunday, Oct. 10, at 3 P. M., at Congregation Kodesh Sholom, Union Fields Cemetery. In case of rain, the following Sunday. Relatives and friends invited.

CEMETERIES.

Finished! The New Kensico Mausoleum

With light and heat and constant attendance. Beautiful chapel. May be seen every day or evening.

KENSICO

America's Burial Park

In the hills of Westchester. Convenient, yet far enough from the city for permanence. Lots $150 and up.

Illustrated Booklet on Request.

City Office: 103 Park Ave.

Tel. Ashland 4770.

MOUNT HEBRON CEMETERY

Live Just As Long!

BUT take the time NOW to select and buy a family plot, at a time when clear judgment and helpful family counsel can prevail.

Beautifully located at Flushing, L. I., the most accessible and desirable cemetery in the five boroughs. Our New York office gladly arranges for a visit.

Telephone Ashland 5145

MOUNT HEBRON CEMETERY
1140 BROADWAY, NEW YORK
Ashland 5145

THE WOODLAWN CEMETERY.
Office 20 East 23d St.
Lexington Avenue Subway to "Woodlawn" (233d St.)
Telephone Olinville 4300 or Ashland 7140

MONUMENTS AND MAUSOLEUMS.

MAUSOLEUMS · MONUMENTS
PRESBREY-LELAND
481 FIFTH AVENUE · NEW YORK CITY

FLORISTS.

ARTISTIC FLORAL DESIGNS, $5 UP. Open evenings until 9 o'clock; all day Sunday to 6 P. M. Phone Regent 2549. Bloomingdale Bros., Inc., 59th St. and Lexington Av. entrance.

UNDERTAKERS.

Where Beauty Softens Grief
RIVERSIDE MEMORIAL CHAPEL
The Most Beautiful Funeral Home
76th Street—Amsterdam Ave.
Phone Endicott 6600
Inspection Cordially Invited

CAMPBELL SERVICE
You Incur no Obligation for Advice
Call—TRAFALGAR 8200
FRANK E. CAMPBELL
"The Funeral Church" Inc. (NON SECTARIAN)
Broadway at 66th Street, N.Y.

Chelsea 0457 CHAS. A. BENEDICT, 150 W. 18 St.
LICENSED UNDERTAKER.

"One of the 91"

Helping the Unfortunate To Help Themselves

One of the oldest and most highly valued philanthropic organizations in New York is THE UNITED HEBREW CHARITIES. Yet it was deemed advisable recently to change its name to THE JEWISH SOCIAL SERVICE ASSOCIATION, because that name more fittingly expresses the modern tendency in philanthropic work. "Charity" means giving; "service" means *helping*. Every one of the 91 philanthropic organizations supported by Federation is devoted to helping those who need help—your help. Are you doing your share? As small an amount as ten dollars will make you a member of Federation. Send in your contribution now.

Members Enlisted, Week Ending Oct. 2

Feder, Carl, 103 West 14th St.
Lewis Bros., Inc., 36 East 125th St.
Meyer, Louis, Meyer Label Co., 5-7 East 16th St.
Penrod Brassiere Co., 115 East 27th St.
Rose, Albert L., Rose & Stowens, 33 West 15th St.
Simons, Mrs. H. L., 532 West 111th St.
Winkler, Chas. (Memory Bert Godfrey), Bert Godfrey, 325 Fifth Ave.

If your name has not been listed in these advertisements, or is not in the Blue Book, send in your contribution now.

FEDERATION
FOR THE SUPPORT OF JEWISH PHILANTHROPIC SOCIETIES OF NEW YORK CITY
114 Fifth Avenue

For additional names of new members see this announcement in next Wednesday's New York Times.

OUTWITTING MIDDLE AGE
by Dr. Carl Ramus

"A means to postpone the onset of old age for many valuable years, if not indefinitely."

At bookstores, $2.00

Century—Enduring Books

"A book to make all classes of people think."—St. Louis Globe-Democrat.

DOROTHY DIX: HER BOOK

Some Typical Chapter Headings
"To Marry or Not to Marry," "Should Women Tell?" "How a Husband Likes to Be Treated," "Grafting on the Old Folks," "The Mother-in-Law," "When Your Children Are Glad You Die."

12mo, Cloth. 49 Chapters. 369 Pages. $2, net; $2.14, post-paid.
At all Booksellers, or From
FUNK & WAGNALLS COMPANY, Publishers
354-360 Fourth Avenue, New York

EDUCATIONAL

Preparatory Schools.

The BENJAMIN SCHOOL for Girls
Resident and Day School
The Benjamin School is now located at 107th Street overlooking Riverside Drive. DEPARTMENTS: Primary, Junior, High School (General Academic and College Preparatory), Post-Graduate (Academic, Dramatic Art, Secretarial), Music, Gymnasium and outdoor sports.
For catalog, address
Mrs. Caroline S. Benjamin, Principal
329-333 W. 107th St. (near Riverside Drive), New York. Telephone Academy 3795.

Prepare now to enter your favorite College, Sept., 1927
THE CLARK SCHOOL
73 Riverside Drive. 7068 Endicott

COLLEGIATE SCHOOL FOR BOYS
241 West 77th Street, New York. Founded 1638.
Senior, Junior High, Elementary Grades. Catalogue upon request.
Arthur Fiske Warren, M. A., Headmaster. 289th year begins Tuesday, Sept. 28.

THE BROWN SCHOOL OF TUTORING
22 W. 69th St. Endicott 5396
Founded 1906. No classes. Prepares rapidly and thoroughly for all colleges. Study supervision. Fall term opens September 20.

BERKELEY-IRVING for BOYS
47TH YEAR. PRIMARY TO COLLEGE. Small classes insure individual attention. Prepares for college, or business. Younger boys cared for 3:00 to 5, if desired. Gymnasium, Swimming Pool, Playground. School bus calls for boys. Catalog on request. 311 W. 83d St. Tel. Endicott 5639.

TRINITY SCHOOL
139 WEST 91ST STREET, NEW YORK.
FOUNDED 1709.
Primary Grammar and High Schools.
Prepares for all Colleges.
218th Year Begins Monday, Sept. 27th.

SEMPLE SCHOOL
Resident and Day School for Girls. College Preparatory, Post Graduate, Languages, Art, Music and Dramatic Art. Outdoor Recreation. Mrs. T. Darrington Semple, Principal. 241-242 Central Park West, Box Y, New York City.

COLUMBIA GRAMMAR SCHOOL — KINDERGARTEN TO COLLEGE. 5-7-9 West 93rd Street. Phone Riverside 3787.

Accountancy Schools.

Accountancy
—new October evening classes now forming. Telephone (Cortlandt 1465). Pace Institute, 30 Church St., N. Y.

Business Schools.

Bookkeeping, Accounting, Salesmanship, Shorthand, Typewriting and Secretarial Studies.
Much depends upon the School. Personal application and references required.
Eastman-Gaines School
DAY AND EVENING SESSIONS. CATALOG FREE.
123rd St. & Lenox Ave., New York City

PRATT SCHOOL, 63 WEST 46th ST. Fund 5436. Business and Secretarial training. Personal registration and references required. Individual instruction.

ENGLISH, FRENCH.
Neglected education; experienced young teacher. Miss Philips, 80 West 49th. Bryant 5790.

GERMAN lessons by German student; evenings; moderate price. L 339 Times.

Language Schools.

FRENCH CLASSES
FRENCH LECTURES
Day and Evening
FRENCH INSTITUTE
Dept. C. 22 East 60th St.

SPANISH LESSONS; CONVERSATION; GRAMMAR. CARMEN GARCIA. SCHUYLER 1031.

PRIVATE lessons, pupils' homes; English, mathematics, French, Latin. Mr. Shortell, Susquehanna 9239.

CULTURED Italian gentleman will exchange with congenial gentleman. E 140 Times.

Musical.

WEIGESTER STUDIOS OF VOCAL MUSIC
SUPERIOR VOCAL TRAINING at MODERATE RATES
Write for Booklet T. Steinway Hall, N. Y.

Dancing.

ARTHUR MURRAY'S STUDIO
America's finest teachers; Charleston, Tango, Fox Trot now at half price. 7 East 43d St. Vanderbilt 1773.

SOCIETY Dances—Beginners taught to dance correctly in 6 private lessons by my simplified method; all faults corrected. The Muriel Parker Studio, Bryant 4833.

PHILIP COLEMAN—FLORENCE DANIELSON. Ballroom, Ballet, Step Dancing. C. & D. STUDIOS, Inc., 2,726 Broadway, near 104th St. Tel. Academy 3837.

MARJORIE TOWNSEND'S STUDIO, 46 West 54th St. Individual instruction Modern Ballroom Dances. Telephone Circle 2944 (Evenings).

ALBERT H. HARRIS, 621 Madison Av.—Real instruction ballroom dancing, all freakishness; private and class lessons; investigate. Phone Regent 7520.

DE REVUELT, 11 West 86th, positively teaches Charleston, Foxtrot, Waltz, Tango, Acrobatic Adagio dancing. Trial 3 lessons $5.

ALIDIA STUDIO—Modern dancing taught privately, 1-8:30 P. M. 37 West 75th.

ADA LATOUR teaches dancing privately 1-9. 333 West 70th St. Endicott 5334.

FRANCES PANDJIRIS; private lessons by appointment. Plaza 9480.

Miscellaneous.

SCHOOL INFORMATION
ALL BOYS' or GIRLS' Schools in U. S. Free Catalogs, ratings and advice. State your wants. Write or call at FREE PUBLIC BUREAU—1212T Times Bldg., Times Square, or phone Bryant 1341.

TEACHER—Elementary or high school home work aid given daily; charges $8 daily. Phone Havemeyer 0431.

MURIEL PARKER'S Auction Bridge Studios; beginners-advanced; social bridge evenings. Bryant 4833.

PARISIAN lady, high school graduate; lessons diction, literature. F. L. 323 Times.

LOST and FOUND

Advertisements received until midnight.
TELEPHONE LACKAWANNA 1000
Rate 60 cents an agate line.

LOST.

BANKBOOK, No. 583069, Emigrant Industrial Savings Bank; payment stopped. Please return to bank, 51 Chambers St.

BEADED BAG, Buick taxi, between 57th St., 7th Av.-6,119 23d Av., Brooklyn; liberal reward. Mrs. Jaslav, 6,119 23d Av., Brooklyn. Bensonhurst 5748.

BRIEF CASE—Small, leather, containing papers and notes. Tuesday morning, lobby Hotel Pennsylvania; reward. Manager's Office, Hotel Pennsylvania.

BRIEF CASE, including music, taxis &c., in West End subway last Sunday; reward. B 32 Times.

BRIEFCASE, black, Brooklyn end of Brooklyn Bridge, Oct. 5; liberal reward. N 960 Times Downtown.

GOLD rosary beads; also crystal pair; Saturday; keepsake; liberal reward. Quigley, 625 Rugby Road, Brooklyn. Triangle 7020.

HANDBAG, black leather, glasses, money, &c., Saturday, taxi; reward. Lackawanna 4686.

NOTEBOOK, black, loose leaf; Eltinge Theatre Monday; reward. M 428 Times.

PACKAGE, IN SUBWAY, SATURDAY AFTERNOON, CONTAINING LEDGER SHEETS OF VALUE TO NO ONE BUT OWNER. REWARD IF RETURNED TO 100 EAST 42D ST., ROOM 2324.

PICTURES, X-Ray—Will party who took package X-Ray pictures by mistake from United Premium Store return same Room 1109, 110 West 34th? Mrs. Martin Loeb.

WALLET—Reward for return of brown leather wallet containing personal cards, pistol permit, &c.; no value to any one else; lost Sept. 28. Cousins. Cortlandt 0813.

Jewelry.

BAR PIN, one diamond, two pearls, Saturday; suitable reward. Leon Rector 6650.

BAR PIN—Diamond, platinum, between 86th-40th; liberal reward. W 328 Times.

BRACELET, flexible platinum top, 12 diamonds and 1 square sapphire, on Sunday in Central Park (7th Av. and 59th St. entrance; reward. Black, Starr & Frost, 48th St. and 5th Av.

BRACELET—Diamond, in taxi, 141st St., Broadway to 174th St.-Boston Post; liberal reward. Box 1561, 3,525 Broadway.

BROOCH, platinum, diamonds and sapphires, Saturday, Oct. 2, between Brooklyn subway to 234 St., New York, 20th to 36th Sts. and 7th to Madison Av., taxi to Grand Central Station; liberal reward. Call Dewey 5682.

CHARM, gold football, lost between 46th St., Grand Central Terminal, and Tarrytown, Oct. 1; engraved with name and letter; reward. Bryant 8957.

DIAMOND and onyx bracelet, either at 724 St. and Madison Av. or on French Line Pier 20, North River, near 57th St.; reward. Butterfield 2253.

GOLD VANITY and bag lost between West End Av., 95d St. and 1,153 Park Av., Saturday evening; reward, 304 West 92d St., Apt. 52.

LADY'S PIN—Beetle-shaped, containing one emerald and several diamonds, from Hotel Biltmore to Lyric Theatre; liberal reward. Return cashier, Hotel Biltmore.

PENDANT WATCH—Set in diamonds, lost Monday on 5th Av., between 37th and 53th Sts.; reward. Hanover 7955.

PIN, fraternity, Beta Theta Pi, in Italian Booth at exhibition in Hotel Astor, Thursday, Sept. 30; reward. Return to Fred Stoney, 390 Riverside Drive.

RING—Diamond and sapphire, on train between Providence-New York, Saturday night; reward. Nicholas Roberts, Vanderbilt 8500.

RING, Naval Academy; name William Rogers Ostertag inside; reward. Phone Ashland 0460.

WATCH, pear-shaped, black onyx and diamond watch with diamond bar pin attached; liberal reward. Return Manager's office, Waldorf-Astoria, 34th and 5th Av.

WRIST WATCH, lady's gold, initial A. W. on back; reward. Finder please communicate with office Cornish Arms Hotel.

WRIST WATCH with gold bracelet; Wanamaker's or B. M. T.; keepsake; reward. Cautier, 419 West 34th St.

$500 REWARD
for return of or information leading to recovery of platinum ring containing 2 diamonds and a diamond and onyx pendant watch, which were in handbag lost Oct. 4 vicinity of 37th St. and 7th Av. A. C. Bennett, 522 5th Av., Murray Hill 8092.

$100 REWARD
for return of oval platinum and diamond brooch with pointed ends; lost Sept. 24, east side, between 49th and 59th Sts. or in taxi. Raymond C. Yard, Inc., 607 5th Av.

$50 REWARD
for return platinum onyx and diamond bar pin, lost Oct. 1, between 74th and 34th Sts. A. R. Lee & Co., 15 William St. Hanover 0630.

$75 REWARD
for return of platinum bar pin, containing 28 diamonds, lost Sept. 23, Glen Cove, L. I. A. R. Lee & Co., 15 William St. Hanover 0630.

Wearing Apparel.

COAT, gray fur collar and cuffs, on Oct. 4 on a 5th Av. bus; reward. X 2476 Times Annex.

COAT, light brown, fur trimmed; taxi Sunday in Brooklyn; reward. Davenport 4116.

COAT, silk, lady's left in taxi Saturday night; reward. Cochen, Susquehanna 0466.

NECK PIECE, Saturday night, brown fox; Fort Lee bus leaving Macy's, or taxicab, 234 St. to Martha Washington Hotel. Return Martha Washington Hotel. Reward.

SCARF, Fischer fur, in taxi, on Sunday; reward. Golden, 2,280 2d Av. Harlem 1077

Cats, Dogs and Birds.

DOG, wire-haired fox terrier, white body with tan spots on face; vicinity 140th St. and Broadway; reward. Tel. Yellowstone 9725.

CAT, large, tiger markings; taken from Grove Court Saturday; liberal reward. Miss Elliot, 8 Grove Court. Walker 8723.

DOG, brown pointer; $25 reward. Mrs. Hitchcock, Westbury, L. I. Westbury 10.

SCOTCH TERRIER, name Cluney. East 63th St. Phone after 6, Rhinelander 5124.

FOUND.

BIDE-A-WEE, lost dogs' home, 410 East 38th; dogs, cats, awaiting adoption.

LIBRARIANS ASKED TO AID FOREIGNERS

Speaker at Atlantic City Says Taxes They Pay Should Fix Number of Books Bought.

RUSSIAN WOMAN SPEAKS

Moscow Library Executive Tells of Thirst for Knowledge in Her Country.

Special to The New York Times.

ATLANTIC CITY, N. J., Oct. 5.—Miss Edna Phillips of the Massachusetts Department of Education, addressing the small libraries' round table today in connection with the forty-eighth annual convention of the American Library Association, declared that each library should make a survey of its community to ascertain the percentage of foreign-born population and what races are chiefly represented.

She urged the libraries to take the initiative in Americanization work, and advocated that libraries apportion to the reading interests of the foreign born a part of the book fund that would bear a fair relationship to the immigrants' share of taxes. She said the books should be simple, but should have an adult appeal to help in the study of English and to familiarize the alien with this country. The library should also have supplementary collections in the languages locally called for to preserve racial culture and retain the old language, she said.

J. Elmer Morgan, editor of The Journal of the National Education Association, addressing the association, predicted that in the next fifty years the public library would come to be as much a part of every community as the public school is today.

"Russia is happy in its new form of government with its huge masses of people enjoying a comparative prosperity that is never dreamed of under the czars," said Mme. L. Hatkin Hamburger, official representative of the Russian Government at the Association Convention. She is Chief Librarian at the Institute for Library Science of the All Union Lenin Memorial Library, Moscow.

Mme. Hamburger dwelt on the hunger for knowledge that is evident in all classes. "At night one sees through the windows of houses, old and young pouring over books," she declared. "Large meetings are held where lecturers talk on all subjects from science to literature. Working women hold meetings to learn and discuss problems. The Government and private societies are working for the education of the adults and vocational education has increased 70 per cent. since 1914."

MOVES IN HIGH SCHOOL ROW

New Rochelle Mayor Asks Three Board Members Not to Quit.

Special to The New York Times.

NEW ROCHELLE, N. Y., Oct. 5.—In letters addressed to the three members of the Board of Education who sent their resignations to him last week as a result of the controversy over the change in name of the Woodrow Wilson High School, Mayor Benjamin B. Badeau today asked them to reconsider the situation and continue to serve.

The letters were addressed to Arthur Leon, E. Irving Hansen and Hugh Govern. They favored retaining the name Woodrow Wilson High School for the edifice which is now known as the New Rochelle High School. In their stand they were in accord with that taken by Mayor Badeau and the various civic and fraternal organizations of the city.

REGISTER OR YOU CANNOT VOTE!

If you do not register you cannot vote. There will be registration in New York City all this week. The registration places will be open from 5 to 10:30 P. M. the first five days and from 7 A. M. to 10 P. M. on Saturday.

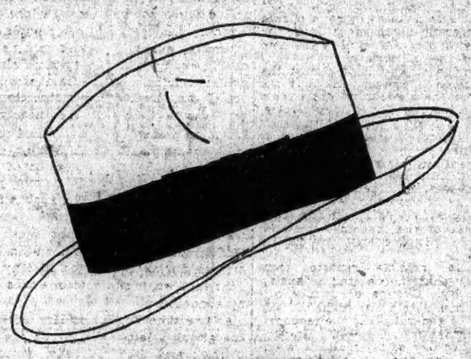

THE FINCHLEY HAT

RECOGNIZED IN AMERICA AS AN ARTICLE OF APPAREL UNMATCHED IN DISTINGUISHED FEATURES.

SEVEN DOLLARS
AND MORE

IN THE
FINCHLEY
Establishment

Fifth Avenue at 46th Street

Cuticura SOAP

Best For The Skin

Because it cleanses, invigorates and preserves the skin, scalp and hair. Used daily, assisted by Cuticura Ointment when required, it prevents pore-clogging, roughness, blackheads, and other annoying irritations.

Soap 25c. Ointment 25 and 50c. Talcum 25c. Sold everywhere. Sample each free. Address: "Cuticura Laboratories, Dept. 22B, Malden, Mass." Cuticura Shaving Stick 25c.

Enjoy GOOD HEALTH
and a Vigorous Old Age

25¢

Nature's Remedy
NR • TABLETS • NR
Increases the Pep and Vigor by relieving Auto-Intoxication
A SAFE, DEPENDABLE LAXATIVE

KNOX

KNOX HATS

are sold at our own shops and at the shops of *J. P. Carey and the stores of *John David and at those of *John Ryan. With seventeen places in town to buy a Knox Hat there is no reason not to have one!

KNOX
THE HATTER

Fifth Avenue at 40th Street — *Roosevelt Hotel (Madison at 45th)*
162 Broadway (Singer Bldg.) — *Waldorf Astoria (Fifth Ave. at 34th)*

KNOX HATS, FOR YOUR CONVENIENCE, CAN BE FOUND AT:
J. P. Carey & Co., Grand Central Terminal
John W. Ryan, Inc., Pennsylvania Terminal
At all John David Stores

From the Founder's Writings

A Little Brown and White Spaniel

The writer once had an experience in London with a little dog, which he has never forgotten.

Desiring to make a present, a visit was paid, after getting addresses at the Hotel Metropole to the neighborhood of Seven Dials, where there were many dog shops. A great many dogs were seen, and finally a choice was made of a beauty with a fine, long-haired shiny coat who was trotted back to the hotel in a basket, presented and received with delight by a little child.

There was great dismay the next morning at the first sight of the pretty dog. He had lost much of his shine, and a large part of his coat of hair, like some made-up wigs, had fallen off, because it had lost most of its glue, grease and paint.

The moral of the story is:

1. It is a great thing to know where to buy.

2. And to know what to buy.

3. And to have some kind of a guaranty that when the goods are delivered they are what they appear to be.

This applies to more things than dogs, as few people know the actual values of, well—say properly made furniture, genuine furs, fine jewelry and precious stones. Many classes of goods have to be taken upon a confidence that will not change in the night.

John Wanamaker

THE John Wanamaker STORE

Broadway to Fourth Av. 8th to 10th Sts. — Formerly A. T. Stewart — Store Hours 9 to 5:30 Telephone Stuyvesant 4700

IN THE AUDITORIUM

Today at 2:30 P. M.

Third Popular Artists' Ampico Concert

ADAM CARROLL and PAUL RICKENBACK

Two Pianists who play as one. Program of the most delightful popular music of the day.

JUDGE, JUNIOR—the Radio Favorite of WJZ

NED WAYBURN DANCERS AND PROTEGES

Dances of the Day
"The Charleston"
"The Valencia"

(Courtesy of Ned Wayburn)

First Gallery, New Building

These Linens Drop to Half Price

A famous Continental mill was clearing its stocks of discontinued patterns; we took our choice at savings reflected in the economies of just half the usual prices.

Luncheon and Dinner Sets Hemstitched Damask Linen
Pastel shades carefully hemstitched Pink, tan, lavender and maize.

$6.75 for $13.50 Grade
68x68 in. Cloth with 6 18x18 in. Napkins.

$7.75 for $15.50 Grade
36x36 in., $1.95 for $3.90 grade.

$8.75 for $17.50 Grade
68x106 in. Cloth with 6 18x18 in. Napkins.

Hemstitched Tan Linen Squares Scarfs and Luncheon Cloths
18x36 in., 65c for $1.30 grade.
18x45 in., 75c for $1.50 grade.
18x54 in., 90c for $1.80 grade.
36x36 in., $1.25 for $2.50 grade.
45x45 in., $1.90 for $3.80 grade.
54x54 in., $2.45 for $4.90 grade.
14x14 in., $2.95 for $5.90 grade.

Extra fine quality with drawn-work centers, box effects and hemstitching that is exceptionally well done.

18x36 in., 95c for $1.90 grade.
18x45 in., $1.20 or $2.40 grade.
18x54 in., $1.45 for $2.90 grade.
36x36 in., $1.95 for $3.90 grade.
45x45 in., $2.95 for $5.90 grade.
54x45 in., $3.95 for $7.90 grade.

Thoroughfare, and First Floor, Old Building

All-Wool Plaid Blankets

$12.75 Pr.

OUR $15 GRADE

Splendid, soft high grade wool in double bed size. Rose. Blue. Tan. Gray.

Imported All-Wool Blankets, $14.75 Pr.
OUR $19.50 GRADE

About 72x86 in., weighing about 6½ lbs. All white and with lavender border. Separated.

First Floor, Old Building

Direct from BIANCHINI, FERIER, *Paris*

Their Famous Metal Brocades

and some Printed Velvets

All at HALF PRICE *or Less*

Bianchini, Ferier

Fabricant Le de Hautes Nouveautes en Soieries

LYON

$9.65 YARD
OUR $19.50 TO $26.50 GRADES

$14.65 YARD
OUR $29.50 TO $42.50 GRADES

New York—At WANAMAKER'S—*Gets the Prize!*

When the Paris House of BIANCHINI, FERIER makes a disposal of the incomplete yardages of their brocades and velvets, it is always a collection of world-wide importance—last year the collection went to London. This year it comes to NEW YORK—to WANAMAKER'S!

BIANCHINI, FERIER carry on the traditions of one of the greatest arts of France! Their silks are unsurpassed!

The success—and inspiration—of many a Parisian fashion has been due to the silks of BIANCHINI, FERIER.

The Brocades and Velvets in this Sale have been—and many of them still are—sponsored by

Chanel	*Lucien Lelong*	*Cheruit*	*Worth*
Paquin	*Callot Soeurs*	*Jean Patou*	*Doucet*

and other leading *couturiers* of Paris. These silks are the finest of France—and that means of the world.

Small Designs! Large Designs! Classic Designs! Modern Designs!

The suppleness of these silks—whether the brocades for wraps and gowns or the *voile lame* for dance frocks—is a joy to feel. That's one of the secrets of their beauty!

The Colors Are Important

The very shades now endorsed by Paris—from white and pastel tones to deep wines and purples, and black. Those brocaded in SILVER are equal in variety to those in GOLD.

THIS SALE PLANNED IN PARIS

Will be held in the Silk Rotunda, Street Floor, Old Building

Wonderful Specimens of

EASTERN RUGS

Arrive via London

Bought in London by our Rug Chief on his recent trip, these notable examples of the Art of the East have just been unbaled and placed on view. Not only are the qualities and patterns unusually fine, but prices are markedly low, for these rugs were bought in one of the great world centers at a most advantageous time.

Persian Carpets $150 to $450

6 x 9 Feet to 9.10 x 17.5 Feet
$250 to $750 Grades

The lop-eared sheep feeding on the rich green slopes of Mahal and Irak yield a fleece notably fine, which at the hands of native craftsmen weaves into carpets of a lovely, satiny sheen; not only do these Persian carpets withstand years of wear, but they actually improve in lustre with the years.

Our Rug Expert contrived to be the first to view an exceptional consignment, 184 in number, of these much-sought-after carpets and at once snapped them up.

The designs are most attractive—traditional patterns handed down through the centuries worked in deep rich reds, light and dark blues and old rose to form symphonies in color.

Rugs from Afshar $55

4 x 5 Feet and 4 x 6 Feet
$75 and $85 Grades

The famous rugs of Afshar are hand-woven on primitive frames among the blazing rose gardens and vineyards of the plains surrounding Shiraz—the seat of Persian culture in the Middle Ages. The district is noted for its soft and silky wool which gives to the rugs that are made from it a softness and a sheen which have won them fame over the world.

We have 87 of these superb rugs—the best lot to be found in the market. It is a consignment for connoisseurs. They are in superb colorings of rose, blue, ivory, gold, brown and green.

Rugs of Karadja and Herez $29

Average Size 3.3 Feet x 4.6 Feet
$38 and $45 Grades

Hand woven by the Kurdish women of Southwestern Persia, these carpets are specially noted for their fine blendings of color—all vegetable dyes and absolutely fast. The designs favored in this district are usually geometrical, radiating from or centered about one or more medallions. The district is famous for the quality of its wool. Very soft and closely woven as it is in these rugs, it produces a beautiful silky carpet which will stand any amount of hard wear.

Third Gallery, New Building

Fire! Fire! Fire!

Fire-Fighting Toys

Demonstrated All Week

Young fire-fighters will do well to come to the store during Fire Prevention Week—they will see all sorts of fascinating toys—the bright red of engines; the glitter of water towers, and incidentally they'll learn the value of fire prevention.

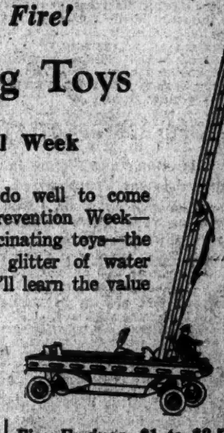

Large Fire Engine, $10.75.
Buddy-L Trucks, $9.75.
Water Towers, $15.
Fire Chief Autos, $11.50.
Aerial Trucks, $1 to $3.

Fire Engines, $1 to $2.50.
Ladder Trucks, $10.75.

Third Gallery, New Building

FROM OUR LONDON HOUSE
A Small Collection of
Household Brushes
FROM THE KENT BRUSH WORKS LONDON

Whether whisking a fleck of dust from an exquisite new porcelain or scrubbing a stubborn patch of kitchen floor, wise housewives know the advantage of wielding the right brush in the right place. Kent brushes are ingeniously devised in a variety of shapes for a multitude of uses and are made of the finest materials obtainable.

BRUSHES for cleaning the spout of tea or coffee pots..... $ .45
HANDY household scrub BRUSHES..... .45
BRUSHES for cleaning jugs, vases, etc..... 1.50
BRUSHES for dusting off the wall, mouldings, pictures, etc..... 4.50

Housewares Store, Seventh Gallery, New Building

BROTHER EXPLAINS DAUGHERTY'S BONDS

Part Payment by Jess Smith on Account of Political Fund, He Testifies.

DEFICIT OF LONG STANDING

Man Now Dead Handled Campaign Money Through His Bank, Says Witness.

RULING MAY AID DEFENDANT

Judge Holds Him Not Liable for Subordinates' Acts Unless He Knew of Them.

Mal S. Daugherty testified yesterday that $40,000 of the $391,000 in Liberty bonds passed in consideration of the $7,000,000 transfer to the American Metal Company in 1921, which he himself sold, crediting the proceeds to a bank account of Harry M. Daugherty, his brother, represented partial restitution made by the late Jess Smith in May, 1923, on a $60,000 shortage in Republican campaign funds, which Smith had collected for Harry Daugherty.

About one week later, on May 30, 1923, Jess Smith committed suicide.

Mal Daugherty was the principal witness on the twentieth day of the trial of Harry Daugherty, formerly Attorney General, and Colonel Thomas W. Miller, formerly Alien Property Custodian. Both defendants are charged in Federal Court with fraudulent conspiracy in the $7,000,000 transfer.

In this and additional testimony Mal Daugherty appeared to be giving an authorized family version. This covered various financial transactions by which the Government is attempting to link Harry Daugherty, in his official capacity, with the $391,000 which Richard Merton, German capitalist, said he paid to the late John T. King in connection with the American Metal case. All these transactions came to fiscal rest in the Midland National Bank in Washington Court House, Ohio, the boyhood home of the Daugherty brothers. Mal Daugherty is President of the institution.

Meantime Judge Julian W. Mack made a ruling yesterday which was believed to indicate the charge that he will make eventually to the jury on another point. Judge Mack held that Harry Daugherty could not be held liable for any negligence on the part of his governmental subordinates, passing upon the claim, unless the Government proved that he had personal knowledge of, or hopefully "closed his eyes to," the shortcomings as proved or alleged.

Spokesman for Brother.

In leading up to the bonds handled by Smith, Mal Daugherty first qualified himself to speak in his brother's behalf. He was asked at the outset: "You and your brother are about as close and brotherly as brothers can be, aren't you?" His eyes appeared suddenly to fill behind his polished spectacles as he replied: "I wouldn't know how to consider any two brothers any closer."

Jess Smith visited the Midland National Bank around May 27, 1923, Mal Daugherty said. Smith was "very much excited and very much disturbed," as he recalled. It was about closing time, and, joining Mal behind the bank counter, Smith led him quickly into the bank vault. There he handed over Liberty bonds amounting to $50,000, a check for $3,000 to $3,500, and $4,000 in cash—some $57,000 in all. The five bonds were in $10,000 denomination, and the Government identified them by their serial numbers as being part of the $391,000 in bonds which Merton paid to King.

"There is a partial settlement of that political fund," the witness quoted Smith, who was Harry Daugherty's closest friend, as saying. "I am going back to Washington and get up the statement. I will tell Harry on the way back what I have done, and get it up and finish the settlement. It should be, in all, between sixty and sixty-five thousand dollars."

"Continuous Campaign Fund."

The "political fund," of which the bonds had been partial payment of a standing "deficit," Mal Daugherty said, represented "moneys for campaign purposes" which Smith had been "collecting everywhere since 1919" and on which Smith had kept all the books. It appeared that Smith had acted throughout as Harry Daugherty's agent, inasmuch as Mal Daugherty said later:

"It was a continuous campaign fund from the time that my brother first started in to nominate Harding."

Mal Daugherty further disclosed that Jess Smith had not settled up, even to this extent, without being prodded.

Mal Daugherty further testified that he never had known of the existence of the $50,000 Merton-King bonds until he had received them from Smith, nor did he then know their source. He also said he had never had personal knowledge of Smith's collections for the political fund.

The witness said he put the $50,000 in bonds in his safety deposit box, on account of "Harry's political fund," and collected their coupons that October. He said that in November of the same year, 1923, he had had $40,000 of these bonds sold by Otis & Co., brokers, in Cleveland, the proceeds being $39,335.56. On the following Dec. 21, he said, he had had a certificate of deposit for $49,165 issued to Harry Daugherty's account in the bank. He said he was to an extent trustee of his brother's affairs. The Government has offered evidence designed to show that Mal could not have made up this latter amount without drawing upon part of the $39,335.56 credited to himself.

The witness said he had not spoken at the time to his brother about the $49,165 deposit certificate. He said Harry had never seen either the certificate or the original bonds.

Mal Daugherty said further that Harry did not learn about the issuance of the $49,165 certificate in his own favor until June, 1924, when he protested, saying:

"Now listen. I don't want any bond business mixed with any money of mine. Just put the money back where it belongs."

The certificate was accordingly converted into a second certificate of deposit of $50,000 in Harry Daugherty's name in July, the exchange being made on even terms despite the $339 difference.

Mal Daugherty also testified that his brother never had received credit for a cashier's check for $22,163.81 which John T. King had drawn to himself in New York City on Oct. 17, 1921. The Government had shown that this check represented proceeds which King had received through the sale of a $24,000 block of the Liberty bonds which he had received from Merton, and that this check had been deposited in the Midland National Bank. The Government alleged that bank records which Harry Daugherty had burned, as testified to by Mal, prevented the discovery of the exact account credited with that amount, but said, by process of elimination, the check had been traced to one of three accounts—that of Harry or Mal Daugherty or Jess Smith.

Another Smith Obligation.

Mal Daugherty also offered explanation of a $2,125 deposit slip he himself made out to Harry's account on April 29, 1922, marked 'Harry Daugherty, $2,125, by New York check.'" The Government had shown that John T. King on the previous day had deposited coupons of Merton bonds in this amount in his New York City bank. Mal Daugherty said yesterday that Jess Smith had tendered this $2,125 check on Sunday, April 30, 1922, as partial payment on a $2,500 note which he owed to Harry Daugherty. The note had been issued about May 1, 1921.

Mal Daugherty said Smith's "political fund" had been carried in large measure in an account at the Midland National, known as the "Jess Smith extra account."

Adjournment was taken until 10:30 o'clock this morning.

Columbia Undergraduates Uphold Freshman Rules

Freshmen at Columbia University who hoped to cultivate mustaches and walk on the grass this year met with a rude disappointment yesterday when the undergraduates decided to maintain the freshman rules by a vote of 567 to 128. The matter was put to a vote by the Student Board following criticism by The Spectator, the college paper, that "freshmen were forced to make fools of themselves by the sophomores."

The Spectator had taken the stand that humiliation of first-year students belonged to the rough days of older college generations and was not in keeping with modern trends. However, when the vote had gone entirely against the freshmen, Clifford Nobes, editor of The Spectator, declared that the freshmen ought to obey special rules. He merely objected, he said, to the behavior of sophomores who took advantage of the rules to demean freshmen.

LORD SHOLTO DOUGLAS TO MARRY A THIRD TIME

Mrs. Mendelssohn Pickles to Be Bride of Nobleman Rancher, Commercial Traveler, Actor.

Copyright, 1926, by The New York Times Company.
By Wireless to THE NEW YORK TIMES.

LONDON, Oct. 5.—Lord Sholto George Douglas, who in the course of his adventurous career has been commercial traveler for a Detroit jewelry firm and a rancher, is to be married for a third time. His bride will be Mrs. Mendelssohn Pickles, mother of Sydney Pickles, famous Australian test airplane pilot. The ceremony would already have taken place but for the fact that both the bride and bridegroom are ill.

Lord Sholto Douglas divorced his first wife, a variety actress, and was divorced by his second.

Lord Sholto Douglas and his first wife, who was Loretta Audis Mooney of California, were divorced in London in 1920. They had not lived together since 1914, when she was discovered playing with success in the London production of "The Yellow Jacket" under the name of Lorna Leslie. When identified she declared that she had to make her own living and support her two sons.

On April 21, 1921, Lord Sholto Douglas was married to Mrs. Bernard Mosselman, the granddaughter of George Dorrepaal, Dutch East Indian merchant prince, who left a fortune estimated at more than $30,000,000. They were divorced in October, 1924, in London.

Like his two elder brothers, Lord Percy Sholto, now the ninth Marquess of Queensberry, and Lord Alfred, the third son of the great prize ring authority, made America his playground. In 1895, at San José, Cal., when he was 26 years old, he married Miss Mooney, the daughter of his washerwoman and, being cut off by his father, tried to make a living in vaudeville.

In August, 1906, he was arrested as a bogus Lord, because a person representing himself as Lord Sholto Douglas had run up bills in Portland, Me. He had some difficulty in proving that he was the real one. Two years later he shot a man at his home in Cranbrook, B. C., but the man recovered, and after the assailant spent five months in jail the Grand Jury declined to return an indictment.

In 1910 he was discovered working for $2 a day in Spokane, Wash. Once when Lord Sholto Douglas was asked what he owed his bad luck to he replied, "The Hope diamond, which I once owned."

CLASH OVER 5-CENT FARE.

Craig and Marshall Argue Appeal in Referendum Case.

Former Controler Charles L. Craig, representing the Board of Elections, and Louis Marshall, attorney for Frank J. McCabe in a taxpayer's action to eliminate the five-cent fare referendum from the ballot at the next elections, clashed in a hearing before the Appellate Division yesterday on the policy of a permanent five-cent fare.

Mr. Marshall, who was arguing for the reversal of Justice Valente's decision denying the petition to enjoin the holding of the referendum, declared that no matter how much the City Government might say the five-cent fare was being retained, there would be no such thing. The city, he said, had been "putting its hands in its pockets to make up deficits on subway operations to the amount of $14,000,000 each year, and under the scheme of new subways there will be a loss of $45,000,000, or an assessment on local property holders to make them pay the fares of their fellows."

Characterizing Mr. Marshall as a "calamity howler," Mr. Craig, who originated the referendum bill, said that increased values resulting from the subways would take care of the deficits. "As a matter of fact," he said, "the greatest enriching element in the city has been the construction of electric railways. Enormous increase in property values and in tax revenues from them have resulted. The $14,000,000 Mr. Marshall speaks of has been made up ten times over by the tax revenue increase."

SIMPSON DEFERS NEW ACCUSATIONS

Puts Off Calling Grand Jury for Two Weeks to Consider More Hall Case Indictments.

CONFERS WITH GOV. MOORE

If De Martini Extradition Fails, Direct Charge of Crime May Come —Two Witnesses Questioned.

Assistant Attorney General Alexander Simpson announced yesterday that the Somerset Grand Jury would not meet on Thursday at Somerville, N. J., to consider four other indictments in the Hall-Mills case. He indicated that it would be at least two weeks before the Grand Jurors would be asked to consider evidence against alleged accessories after the fact.

Senator Simpson explained that information now in the hands of the investigators needed additional checking up. There will, however, be no delay in the first trial of the persons indicted for the slaying of the Rev. Dr. Edward W. Hall and Mrs. Eleanor R. Mills. They are Mrs. Frances Stevens Hall, widow of the minister; her brothers, Willie Stevens and Henry Stevens, and her cousin, Henry de la Bruyere Carpender. The trial of Mrs. Hall and her brothers is set for Nov. 3.

Confers with Governor Moore.

The special prosecutor went to Trenton yesterday. The main purpose of his visit was to appear in certain cases, part of his private practice, which were to come up on the formal opening of the Autumn term of the Supreme Court. While in Trenton he visited Governor A. Harry Moore, who ordered the present investigation of the crime. He discussed the extradition of Felix De Martini, chief of the defense private detectives, but no definite decision on extradition was arrived at.

It was reported that if De Martini won his fight against extradition a warrant alleging a crime may be sworn out against him. In this manner the detective would be forced to go to New Jersey for questioning on what he knows about the case. The present warrant against him was issued merely on "information and belief" and did not allege any crime.

While at Trenton the special prosecutor checked up on certain statements made by Henry L. Dickman, former State trooper. Dickman in a statement to the investigators has alleged that $2,500 was paid to him to drop his investigation.

Senator Simpson found that Dickman's manner of reporting to his superiors on the case had been unsatisfactory. He made only partial reports and at the time he disappeared in April, 1923, he had been ordered to appear at Trenton to explain why he had not made written and detailed reports.

Upon the Senator's return to Jersey City he issued a statement in typewritten form on General Ottinger's ruling. It was:

"Fortunately for the protection of life and property here it is not the law in New Jersey that a private detective or any one else (except a person declining to incriminate himself) can refuse to give the proper authorities any proof which he has of the commission of crime."

Two Witnesses Examined.

The witnesses examined by Inspector John J. Underwood at Somerville were William Phillips and William Grealis. Phillips, who lives at 72 Dennis Street, New Brunswick, is a truckman. At the time of the murder he was a night watchman employed by the New Jersey State College for Women, whose campus is across the street from the Hall home. Grealis was employed as an errand boy in 1922 by a New Brunswick tailor.

Phillips said that at 2:30 A. M. on the morning of Sept. 15, 1922, the morning after the evening of the murder, he was near Cooper Hall, a college building. A dog barked and he went to the street. He saw a woman enter the Hall home by a side entrance. Phillips's story followed the one he told four years ago and repeated five weeks ago. Several new points were disclosed, however, by Inspector Underwood. He said Phillips had been asked if he had been interviewed by any representative of the Hall family.

"Yes," he is reported to have replied, "I met De Martini several times. He talked to me about the Hall-Mills case and the main object in his talk seemed to me to be that this lady I had seen was not Mrs. Hall, and he was very insistent about it. He talked to me several times, but I always told him to go to the Prosecutor's office for information."

Phillips said watchmen who had been engaged to guard the Hall home after the crime told him they had been engaged by Timothy N. Pfeiffer, of counsel for Mrs. Hall.

The former night watchman told how two "rough-looking" men drove up in a car to Mrs. Hall's home one night at 11 o'clock. Phillips pretended to be one of the Hall guards and asked the strangers what they wanted. They said they wished to see Mrs. Hall.

"We want to break Mrs. Gibson's story," Phillips said they told him.

Mrs. Jane Gibson, the "pig woman," told the story that resulted in the arrest of the four defendants.

Uncertain on Some Points.

Four years ago, said Inspector Underwood, Phillips said he saw lights in the Hall home when the woman entered. Yesterday he denied having made such a statement. He was uncertain also as to the identity of the woman.

Grealis, the former errand boy, said that on the night the bodies were found he delivered a new suit of black to Willie Stevens at the Hall home. The boy tried to deliver his bundle at the front door, but Willie Stevens took the lad to the rear. The police seemed to attach much importance to Stevens's refusal to allow the boy to go through the front door. Two suits of Stevens's were given to the boy with instructions that they were to be scoured and otherwise cleaned. The boy said his brother, Austin Grealis, a clerk in the tailor shop of Lyons & Parker, 83 Church Street, New Brunswick, noticed stains on the front of the suits. Grealis paid no attention to the stains, however, since "Mr. Stevens's suits always were very dirty."

WIN GOLDEN RULE PRIZES.

Three Are Guests of Near East Relief at the Pennsylvania.

The winners of the Morgenthau poster-poem-slogan prize contest were honored yesterday at a luncheon given by the Near East Relief at the Hotel Pennsylvania. The contest was promoted by Henry Morgenthau, former Ambassador to Turkey, to mark the observance of International Golden Rule Sunday on Dec. 5. Mr. Morgenthau presided at the luncheon and presented checks to the winners.

Mrs. J. H. Runnette of Pittsburgh won the $100 prize for slogans with the following contribution: "Be grateful you're living, to help others by giving."

Two contestants for the poetry prize divided this prize. They were Mary Carolyn Davies of Portland, Ore., and A. W. Peach of Northfield, Vt.

Had 178 Secretaries, All With Deposits Up; Frenchman Kept Each in Ignorance of Others

Copyright, 1926, by The New York Times Company.
Special Cable to THE NEW YORK TIMES.

PARIS, Oct. 5.—One of the most original Wallingfords in the history of the French law courts attained notoriety today when a police investigation of his affairs disclosed that he had 178 private secretaries in his employment, none of whom knew the other 177 existed.

Describing himself as a consulting engineer and the proprietor of several remunerative patents, François Emile Grimaud, born in 1861, engaged his secretaries at salaries of from 1,200 to 3,000 francs a month, but demanded from each a deposit as caution money of from 15,000 to 30,000 francs. Thus insuring secrecy of his inventions, Grimaud paid his employes dividends on the proceeds or interest on caution money. The enthusiastic young men were kept busy looking up patent records or interviewing prospects, and, well satisfied with their jobs, never wondered why the work was mostly outside the office and fairly easy.

Recently Grimaud failed to pay several of them their salaries and the disappointed secretaries learned that he had only 15 francs in cash.

HARRIS DEFENDS MILK GRAFT INQUIRY

Declares, in Reply to Mills, That Governor and Mayor Have Supported Him.

SAYS OUR MILK IS PURE

Commissioner Denies Evidence in Scandal Was Dug Up as a Political Measure.

Dr. Louis I. Harris, Health Commissioner, replied yesterday to criticism of Tammany by Representative Ogden L. Mills, Republican nominee for Governor for failure to clean up the milk situation promptly, by saying that he believed that New York City never had a purer milk supply than at present.

Dr. Harris said that he had begun his investigation without information from political sources, that he had been told by Mayor Walker when appointed to uncover any graft in the Health Department, no matter whom it might hit, and the Mayor had not interfered in any way with his investigation. Dr. Harris added that he had been assured by the City Administration that the Health Department would receive as substantial increase in its force as the city finances would permit for the efficient inspection of milk and foodstuffs and the reorganization of the department.

"The impression must not be allowed to go out that the milk supply of the city is no better than it was eighteen months ago," Dr. Harris said, referring to Mr. Mills's criticism. "As a matter of fact, evidence gathered from unbiased sources shows that the milk supply of this city is cleaner and safer and better than it ever has been before. I recognize a certain immodesty in making this claim, but I deem it a matter of justice to those who are helping me whip things into shape and to reassure parents who might otherwise be unduly alarmed.

"Representative Mills made certain statements which gave the erroneous impression that the evidence of the milk situation was dug up after the last election, as a political measure.

"My investigation, which has resulted in certain disclosures, had no political inspiration whatever and was attempted to bring the department back to its former high level. I am glad to say that by virtue of certain reorganizations we have effected we have again won the confidence of the medical profession and of public health workers.

"The impression is also given that the investigation has rested. The Mayor, in naming me for the office, placed one injunction on me, namely, to clean up the mess that was suspected or known to exist in the Health Department without regard as to whom it might hit, and I have yet to hear a word from him that would in the slightest hamper or limit the investigation in which I am now assisting former Supreme Court Justice Charles H. Kelby. It was my suggestion to Mr. Kelby that hearings be conducted in the open. Mr. Kelby and Ralph Hemstreet, who has been assisting him, have been inquiring into the activities of persons higher up and have felt that it is technically inadvisable to publish their investigations and show their hand before they were ready to take action.

"In matters where indictments cannot be sought public hearings will be held, so that no evidence of importance will be concealed.

"Not only have my hands been left free to follow out this investigation, but several months ago Governor Smith wrote to me commending the effort to wipe out the rottenness that was being disclosed."

DENIES GIRL SUICIDE HAD KNOWN VALENTINO

London Woman Protests Before Coroner at Inference in Peggy Scott's Letters.

Copyright, 1926, by The New York Times Company.
By Wireless to THE NEW YORK TIMES.

LONDON, Oct. 5.—A dramatic protest against the inference that Peggy Scott, actress, had ever known or even met Rudolph Valentino was made by a friend of the late film star at the adjourned inquest here today on Miss Scott, who committed suicide a few days after Valentino's death.

"No one will ever know, but with his death the last bit of courage has flown," was a sentence in one of two letters which the dead woman left behind. "In 1922," she continued, "Rudolph helped me carry on. He told me a lot."

A tall, well-dressed woman rose in court after the jury had given its verdict, and said she wished to speak of the alleged association of Rudolph Valentino with the girl. Giving her name as Miss C. Rivers, with a London address, she remarked that she herself had known Valentino and that it would have been impossible for Peggy Scott to have met him in 1922 as she was not in Europe at that time.

The Coroner remarked that that matter had nothing to do with the cause of death.

"Yes, but unfortunately when it is a case of a film actor there is always a wrong construction put upon it," said Miss Rivers. "In fairness to the dead I hope that facts will be taken into consideration. This has terribly distressed people who have met Rudolph Valentino. They are distressed that a false impression should be given of him and his character."

REGISTER OR YOU CANNOT VOTE!

If you do not register you cannot vote. There will be registration in New York City all this week. The registration places will be open from 5 to 10:30 P. M. the first five days and from 7 A. M. to 10 P. M. on Saturday.

BROWNING AWAITS WORD FROM HIS WIFE

Distraught, He Spends Day at Office—Says He Is Unaware of Her Hiding Place.

FLIGHT WAS IMPULSIVE

She Is Said to Have Talked of Plans to Keep House in City Just Prior to Stripping Kew Gardens Home.

Edward W. Browning, 51-year-old realtor, and his 16-year-old bride, Frances (Peaches) Heenan Browning, still remained estranged yesterday, with no obvious move for reconciliation.

Mr. Browning spent the day in his office at 155 West Seventy-second Street, nervous, distraught, and once in tears, awaiting some message from his child-wife, who stripped their apartment at Kew Gardens, L. I., of everything except his personal belongings prior to her flight last Saturday with her mother, Mrs. Catherine Heenan.

That Mrs. Browning's separation from her husband was impulsive was established yesterday when it was learned that last Thursday evening she dropped in at a hairdressing parlor next door to Browning's office to have her hair marcelled. She told the hairdresser that she was very happy because they were going to take an apartment in town. She said she wanted to have a home of her own and to go to housekeeping.

Mr. Browning and Mrs. Heenan joined her later, it was said, and they discussed the plans for their housekeeping venture.

The mother and daughter remained in seclusion yesterday, waiting, it was said, for Mr. Browning to make the first move. Mr. Browning said he did not know where his wife was hiding. On arriving at his office in the morning and learning there had been no word from his wife, he issued the following statement:

"I love my wife from the bottom of my heart, more than anything in this whole world, and there has never been a time since the day we were married that I would not have given my life for her."

Then Browning virtually barricaded himself in his inner office. Four question were sent in to him by his chauffeur, Johann, who acts as his bodyguard.

Browning was asked if his wife had been kept a virtual prisoner in their hotel suite, as had been reported; if he had carefully supervised her shopping and allowed her no spending money; if she had been "shadowed" by his detectives; and if he had tied up his realty holdings which would keep his fortune out of her hands if he died.

Johann brought back word that Browning had answered "no" to all of the questions.

That Mrs. Browning was bordering on a nervous collapse was disclosed when it was found that she recently was under the care of a nerve specialist. Dr. Robert P. Wadhams of 102 East Sixty-eighth Street said yesterday he had treated her, but declined to comment further on her case.

COBHAM IS KNIGHTED FOR 28,000-MILE FLIGHT

British Aviator Who Flew to Australia and Back Receives Honors From the King.

Copyright, 1926, by The New York Times Company
By Wireless to THE NEW YORK TIMES.

LONDON, Oct. 5.—Alan Cobham, hero of the great 28,000-mile flight from England to Australia and back, has been knighted by King George. Sir Samuel Hoare, Secretary for Air, announced the bestowal of the honor to a cheering assemblage at Carlton Hotel today, where the famous pilot was being entertained at a luncheon by the Air Council.

Cobham becomes a Knight Commander of the British Empire. Sergeant Ward, one of his mechanics, receives the Air Force Medal and C. S. Capel, the other mechanic, has been made a member of the Order of the British Empire.

Lord Birkenhead said that in adding Cobham to the company of knights the King had not only paid an honor to Cobham, but had dignified the company of which he henceforth will be a member. A toast to Sir Alan Cobham was then drunk, amid rousing cheers.

This is the second occasion when knighthood has been bestowed for a renowned flight from England to Australia. Sir Ross Smith and Sir Keith Smith were knighted for similar feats.

For their non-stop flight across the Atlantic, Sir John Alcock and Sir Arthur Whitten Brown were similarly honored. Colonel Sir Pierre Van Ryneveld was knighted in 1920 for the first flight to the Cape. Neither Sir Ross Smith nor Sir John Alcock lived long to enjoy their honors, both losing their lives in air accidents.

OMAR KHAYYAM MSS. FOUND

Hitherto Unknown Quatrains by the Poet Unearthed in Sind.

Copyright, 1926, by The New York Times Company
Special Cable to THE NEW YORK TIMES.

LONDON, Oct. 5.—Important additions to the writings of Omar Khayyam will result from a literary find at Sehwan in Sind, if a report telegraphed to The Daily Express by its Karachi correspondent is true. It is stated that men digging foundations for a new building at Sehwan on Monday unearthed a brass case containing the manuscript of many hitherto unknown quatrains by Omar Khayyam written during his wanderings in Sind. It was unknown previously that he had visited Sind.

It is added that allusions are made in the newly found verses to the Median, a probable conqueror of Sind, whose history is lost in antiquity.

CHINESE SITUATION IS GETTING WORSE

With Civil Wars and No Government in Peking, the Conditions Are Confused.

SOME SEE HOPE IN CANTON

Shanghai Boards, However, Believe Missionaries in Outlying Districts Are Still Safe.

By THOMAS F. MILLARD.

Copyright, 1926, by The New York Times Company.
Special Cable to THE NEW YORK TIMES.

SHANGHAI, China, Oct. 5.—Although reports from many parts of China reveal a somewhat precarious situation for the foreigners in those localities with frequent violence, abductions and damage to property, nevertheless the mission boards at Shanghai are not inclined to be seriously alarmed for the safety of outlying and isolated stations and missioners. They point out that most of such incidents so far reported are the acts of bandits and not of officials or soldiers.

Today a leading missioner, replying to the question of whether the presence and activities of foreign gunboats aided or endangered the foreigners outside the principal treaty ports said:

"The present naval forces and policy tend to aggravate instead of pacify conditions. The gunboats' clashes with the Chinese sometimes imperil the missioners outside the scope of their direct operations. The powers either should intervene outright with sufficient forces to effect reforms or else withdraw their gunboats and abandon the pretense of protecting their nationals here, and notify them to act accordingly."

The drive to induce the powers to intervene gathers strength. Today the leading British newspaper in Shanghai urge stronger action in the interest of the Chinese masses, who are said to be suffering much more than the foreigners under the civil wars and misrule of the militarists.

"That is the viewpoint of almost the whole foreign business class, but the majority of the missioners are averse to forcible intervention. They realize, however, that the state of China calls for some action to check the collapse of authority.

The general situation in China is not hopeful. Conditions in Peking are getting worse weekly. The straw Cabinet has practcially vanished, every member seeking safety either in the legation quarter or the foreign concession at Tientsin. It does not pretend to function.

Meanwhile, realible reports from Peking say that the capital is lapsing into anarchy. Groups of unruly soldiers are completely out of hand. No politician or general takes the responsibility to maintain order. The Government cannot pay salaries and it is unlikely that any government which the foreign powers can recognize will be formed for years.

Most of the foreigners in Peking, who a few months ago rejoiced in the expulsion of the Kuominchun would welcome them back now.

Military Situation Is Confused.

Apparently reliable reports declare that Feng Yu-sang is staging a comeback in the northwest, regaining some of his former territory and prestige. In Central China, Marshal Sun Chuan seems to be holding his own against the Canton invaders in Kiangsu Province, but his position is insecure because of intrigue. There is much interest here in Chinese reports that General Chen Chimel, formerly Dictator of Canton, is planning another attempt to regain power there, taking advantage of General Chiang's absence in Hankow. The Chinese believe Chen is financed from Hongkong, as the British are anxious to overthrow the radical Canton régime.

These reports should be discounted as they may be anti-British propaganda. However, the situation makes them plausible and the Chinese generally believe them. The action of the Canton Government in agreeing to call off the Hongkong boycott, provided strike expenses were paid and extra surtaxes, is regarded among foreigners and diplomats as tantamount to tariff autonomy, another serious infraction of the treaties. Such infractions are so frequent nowadays as to attract little attention. Diplomats must realize the futility of sending protests to the shadow Government. Many expert observers are beginning to feel that the best hope of a genuine shift in the political scene depends on the success of the Cantonese holding middle China. While the Kuomintang is tinctured with radicalism, that party is the only one having a definite national program.

POOR COUNTESS NOW RICH.

Wife of Bankrupt English Earl Gets Fortune From Mother.

Copyright, 1926, by The New York Times Company.
Special Cable to THE NEW YORK TIMES.

LONDON, Oct. 5.—The young Countess of Kinnoull, whose husband was declared bankrupt early this year, has come into a fortune through the death of her mother, Mrs. Margaret Hamilton Fellows, details of whose will were made public today.

Mrs. Fellows left a net estate valued for probate at £1,935,183. Death duties of £693,841 have been paid on this estate, exclusive of other duties.

Mrs. Fellows, who was the daughter of the late Sir Frederick Wills, tobacco manufacturer of Bristol, left among other bequests £5,000 to her friend, Miss Naomi Gladys Royde-Smith, dramatic critic and authoress, and an annuity of £4,000 and her house, furniture, jewels and automobiles to Miss Dorothy Eunice Royde-Smith.

Ferdinand Maximilian Schiller, K. C., receives an annuity of £3,000 for proving the will. After other smaller bequests, the residue of the estate goes to the Countess of Kinnoull.

HELD IN $30,000 THEFTS.

Three Express Employes Accused of Warehouse Pilfering.

Three employes of the American Express Company were held yesterday in $5,000 bail each for examination Friday on charges of grand larceny. They were arrested in Long Island City early on Tuesday morning. Fourteen trunks and half a dozen bundles contain property which the detectives say was found in the homes of the three men and which is said to be the loot, worth more than $30,000, taken from the Long Island City warehouse over a two-year period.

The defendants, who were brought before Magistrate Frank Giorgio in Long Island City, were Max Druck of 874 East 163d Street, the Bronx; Ignatz Moloneski of 297 Jackson Avenue, Long Island City, and Edward Nugent of 500 West 136th Street, Manhattan. All pleaded not guilty, although each is said by detectives to have admitted the property was taken by them.

St. Paul on Silence of Women Keeps One From Baptist Pulpit

BRIDGETON, N. J., Oct. 5 (AP).—St. Paul's admonition to "let the women keep silence in the church" was quoted today in an adverse report on the application of Mrs. Elizabeth M. Finn of Philadelphia for ordination as a Baptist minister.

The report precipitated a lively discussion, during which the Rev. Robert R. Thompson of Bridgeton expressed the belief that "if St. Paul had been a married man instead of a bachelor, he wouldn't have spoken as he did of women."

Mrs. Finn is the widow of a minister who was under the jurisdiction of the Western New Jersey Baptist Association.

The Advisory Committee voted 4 to 1 against Mrs. Finn's ordination.

CLASH ON SHOEPRINT IN M'PHERSON CASE

Defense Counsel Questions Ryan Closely on His Search of Mexican Desert.

EVANGELIST VOICES ANGER

Exclaims "That's a Lie!" When Mention Is Made of Alleged Statement She Gave Press.

LOS ANGELES, Oct. 5 (AP).—Bitter sarcasm that passed between witness and defense counsel today in the preliminary hearing of Aimee Semple McPherson, evangelist, and others on charges of criminal conspiracy, almost obliterated the main issues of the case. Joe Ryan, Deputy District Attorney, who was in the witness box nearly the whole of yesterday, spent all of today in the same place. W. I. Gilbert, chief of defense counsel, punctuated his cross-examination with caustic comment that drew answering sparks from Ryan.

Ryan said he "was not sure" the McPherson children had not seen their mother during the period in May and June last when she said she was held by abductors.

At one time he told of Mrs. McPherson giving a letter bearing on the case to the press. The evangelist, sitting at the counsel table, ejaculated:

"Oh, that's a lie!"

Ryan's statement that he had searched over an area of four hundred square miles of desert country around Agua Prieta, Mexico, near which Mrs. McPherson declared was located the shack from which she said she escaped her abductors was the subject of much cross-examining by Gilbert. Ryan insisted he had covered that much territory in an automobile searching for footprints left by Mrs. McPherson.

Gilbert then switched back to Carmel, where the State alleges Mrs. McPherson spent ten days during her absence with Kenneth G. Ormiston, radio operator. Ryan said he took about a dozen photographs of Mrs. McPherson with him to Carmel.

The defense attorney demanded that the prosecution produce transcripts of statements taken at Monterey and a sheaf of them were handed over and placed in evidence as exhibits.

Gilbert asked Ryan if he had not conceived the idea at Carmel that Mrs. McPherson had gone away to have an operation performed.

A vigorous objection came from the prosecution end of the table and Gilbert was forced to reframe it.

He then asked Ryan if he had not questioned Ralph Swanson, grocery boy, as to how the woman at the Benedict cottage looked on the first day he saw her and how she later appeared. Another objection was sustained and Gilbert passed it up.

Gilbert branched off again to demand when Ryan had made up his mind that the kidnapping story was false. A flood of objections followed and Attorney Gilbert rose angrily to defend his effort to get the "mental condition" of the witness.

SPAIN ANNOUNCES WAR'S END

Government Says Peace Now Prevails in All Morocco.

Copyright, 1926, by The New York Times Company.
Special Cable to THE NEW YORK TIMES.

MADRID, Oct. 5.—The Government issued a communiqué today which in word and spirit announced the end of the Moroccan war.

"Troops have established Winter quarters"; "unprecedented quiet along the front"; "peace not expected to be broken in a long time to come, if ever," are terse official phrases which describe the closing of an epic more characteristic of the nineteenth century than of the twentieth, an epic in which Primo de Rivera won his spurs as a simple Lieutenant in 1893.

"Spanish troops can go anywhere in the whole territory without encountering hostilities, read dispatches," says the communiqué. "The last rebel tribes, Gomaras, Kentanas and Senhadjas, have surrendered to General Sanjurjo. The General has just completed a tour of the protectorate with a small bodyguard and met resistance nowhere. Moorish authorities, named by Mahhzem, have taken up their posts and apparently are exercising control without difficulties.

"For nearly the first time in seventeen years Spanish soldiers are able to make ordinary daily marches unmolested. While the Government is planning the gradual withdrawal of Spanish troops it is organizing groups of native soldiers to reinforce a small force to be left as police."

Messages report the most cordial relations between the Spanish and French along the entire common front.

Rotarians Honor Boys.

The Rotary Club of New York at its monthly dinner at the Waldorf last night observed "Boys' Work Night." The annual Rotary plaque was presented to the Schermerhorn playground for having the best all-around boy at the Rotary Day in Woodcraft, held at Greenwich, Conn., last Summer, under the supervision of Ernest Seton Thompson. James J. Hanley received the prize for the best account of the outing. He read his prize essay at the dinner.

END APPEAL HEARING IN DOHENY OIL CASE

Government Counsel Calls the Leases Fraudulent, Arguing Before Supreme Court.

LOAN TO FALL IS ASSAILED

Pomerene and Roberts Devote Much of Their Discussion to Ex-Cabinet Member.

FINAL PLEA FOR DOHENY

F. C. Kellogg, Opposing Cancellation, Insists Deals Were Backed by Congress Enactment.

Special to The New York Times.

WASHINGTON, Oct. 5.—A severe arraignment of Albert B. Fall, Secretary of the Interior in the Harding Cabinet, who took a leading part in the leasing of the Elk Hills Naval oil reserve lands in California to the Pan-American Company, a concern headed by Edward L. Doheny, marked the closing arguments for the Government today before the Supreme Court, which is reviewing the case on appeal by which the United States seeks cancellation of leases and contracts upon which the Doheny interests hoped to realize a profit of about $100,000,000.

The interest of the court in the legal points discussed by Government counsel and lawyers representing Doheny was attested by questions propounded by Chief Justice Taft and Associate Justices Vandevanter, Sutherland and Sanford.

Frederic C. Kellogg resumed the argument today for Mr. Doheny which was begun yesterday, and was followed by Atlee Pomerene, former Senator from Ohio, and Owen J. Roberts of Philadelphia, whom the President named to represent the Government in the Doheny as well as the Teapot Dome case, in which Harry F. Sinclair and the Mammoth Oil Company are involved. Frank J. Hogan, chief counsel for the Pan-American Company, appeared in rebuttal, and after he had received permission to file a supplemental brief the Court took the whole matter under advisement.

Pomerene Says Fraud Is Plain.

The argument of the Government for cancellation of the Doheny contracts and leases was based, first, on the allegation that they are tainted with fraud; second, alleged fraudulent conspiracy to secure them; third, alleged illegality and lack of authority on the part of the Secretary of the Navy to make the leases and contracts, and fourth, that the papers were not negotiated or executed in the forms prescribed by law.

"If there ever was a case in which fraud was shown this is it," declared Mr. Pomerene in his address to the court. "Two courts have found fraud in it, and Doheny's silence in the face of these charges speaks volumes to any one familiar with his negotiations with Fall."

Chief Justice Taft interrupted Mr. Pomerene to ask on what he based his statement that Mr. Doheny expected to realize a profit of $100,000,000 on the Elk Hills reserve. Mr. Pomerene replied that it was predicated upon testimony given before the Senate investigating committee by Mr. Doheny. In leading up to his reply to the Chief Justice Mr. Pomerene told at some length of the testimony adduced before the Senate committee of the loan of $100,000 advanced by Doheny to Fall.

Kellogg Opposes Royalty Accounting.

Mr. Kellogg told the court that Secretary Denby was justified under the law in making the lease with Doheny, and that Secretary Denby, in signing a contract under which Doheny agreed to erect tanks as facilities at Pearl Harbor, Hawaii, was acting within the authority granted by Congress. He insisted that, even if the leases were set aside as invalid, the Pan-American Company should not be required to make an accounting of royalty oils it had received for work done at Pearl Harbor and elsewhere.

Counsel for the Government, on the other hand, contended that Congress charged that under the terms of a "secret" agreement entered into by Rear Admiral J. K. Robison, one of Secretary Denby's advisers, and Secretary Fall, plans were projected for the construction of fuel depots at Pearl Harbor and on the Pacific and Atlantic coasts in the United States.

This agreement, Mr. Roberts said, was in violation of the will of Congress, which, he argued, reserves to itself the right to authorize construction, and that all construction undertaken without the specific authority of Congress has no standing in law.

Says Denby Was Not Informed.

Emphasizing his argument that Secretary Denby, the officer responsible under the law, was a "passive" figure in the whole affair, and that Mr. Fall dominated the situation from start to finish, Mr. Pomerene declared that "Denby did not know a blessed thing about what was going on at any stage."

Again referring to the part taken by Rear Admiral Robison in effecting the oil leases, Mr. Roberts declared the Admiral was "obsessed" with the idea of building fuel depots, and that he and Fall wanted to keep this part of the transaction in the strictest confidence until the plan was an accomplished fact.

HAYES ENDORSES MOVE TO END MEXICAN ROW

Cardinal Endorses Efforts of Good-Will Union for the Church —Suggest Adjustment Plan.

In a letter read at the closing business meeting of the Third Order of St. Francis convention in Tammany Hall yesterday Cardinal Hayes endorsed the effort of America's Good-Will Union to aid in clearing up the controversy between the Mexican Government and the Catholic Church. Another letter, from the Rev. Edward Lawrence Hunt, director of the Union, described the plan, which, it is hoped, will be an instrument for an adjustment of the Mexican situation.

The movement of the Union is characterized as a "spontaneous effort by the Protestant, or non-Catholic group of representative Americans, to express sympathy and help our brothers in Mexico who are suffering the intolerance which is also infecting some of our good people." An American flag will be presented to the Archbishop of Mexico as a symbol of the liberty accorded the Church in this country.

Companion ills
of pain-wracked feet

The torture of burning, throbbing foot-pain is only part of the misery that comes from abused feet. Doctors will tell you that many cases of backache, headache, fatigue and unruly nerves can be traced to foot troubles.

To end these foot-troubles that steal your youth and beauty try the shoe which has brought relief to many other women. In Ground Gripper Shoes, exclusively, are combined the *three* corrective features which first remove the causes of your foot troubles and then help nature restore your feet to normal health—The Straight Line Inner Edge, The Flexible Arch, The Patented Rotor Heel.

Visit a Ground Gripper Store and have a pair of Ground Grippers fitted today—before your foot troubles develop into more serious ills.

GROUND GRIPPER STORES
29 West 46th Street, New York
23 West 35th Street, New York
8 Beekman Street, New York
137 West 125th Street, New York
310 Livingston Street, Brooklyn

GROUND GRIPPER SHOES
FOR ALL THE FAMILY

MARK CROSS

Men's Washable Chamois Gloves One Button
$4.75
Natural color
The World's Greatest Leather Stores
Boston—148 Tremont Street
391-5th Ave.—New York—175 B'way

PLAZA
Art Auction Rooms, Inc.
5-7-9 East Fifty-ninth Street
Phones: Regent 8170-7784.
SALE TODAY, 2 P. M.
Also Thursday, Friday and Saturday at same hour
ART FURNISHINGS AT AUCTION
Removed from an Estate in East 57th Street and Articles from a
FIFTH AVENUE MANSION
With Additions
In the sale are numerous Bedroom Groups, Dining Sets; Flemish Tapestries, Shading Brocades, English Silver, Suit of Armor, Lamps, Rugs, Chairs, Baby Grand Piano, Etc.
EDWARD F. O'REILLY & SON Auctioneers

RAINS
Galleries, Inc.
Auctioneers & Appraisers
3 East 53rd Street
Phones: Plaza 6060-6066
EXHIBITION TODAY
AUCTION SALE
Tomorrow (Thurs.), Fri. & Sat.
Oct. 7th, 8th, 9th, at 2:15 P. M.
THE ENTIRE CONTENTS OF FIVE APARTMENTS
Removed from various parts of the city
DEALERS ATTEND
D. G. Rains
Auctioneer

AUCTION SALE
Fischer's Auction Rooms
56 EAST 13th STREET
Bet. Broadway and University Place
WILL SELL AT PUBLIC AUCTION
TODAY AT 11 A. M.
TOMORROW AT 1 P. M.
FURNISHINGS AND PERSONAL EFFECTS of the late
JOHN H. FLAGLER
and sundry additions
IVORY TANKARDS AND PLAQUES
Collection of
IVORY FANS
Bed and Table Linens
Enameled Clock Sets, and Curios
ANTIQUE SPANISH SHAWL
(valued at $1,600.00)
BRONZES AND SEVRES VASES
Behind Dining Room and Library Furniture
WM. J. MACHEN, Auctioneer
Phone, STUyvesant 7000

MILITARY WEDDING FOR CLARA BARCLAY

Will Become the Bride of Lieut. R. G. Thomas Jr. at West Point on Oct. 19.

MISS C. C. BROWN'S BRIDAL

To Be Wed to David K. Rose at the Home of Mr. and Mrs. C. M. Schwab on Nov. 9.

Plans have been completed for the marriage of Miss Clara Oldfield Barclay, second daughter of Mrs. Henry Anthony Barclay and the late Mr. Barclay, to Lieutenant Richard Garner Thomas Jr., U. S. A., in the Cadet Chapel at West Point, on the afternoon of Oct. 19. Owing to the recent death of Miss Barclay's father, the wedding guests will be restricted to relatives. Her sister, Mrs. Walter F. Gordon, will be matron of honor. The bridesmaids will include Miss Gwendolyn Talbot, a cousin of Miss Barclay, and the Misses Helen Coppell, Consuelo Girbernat and Dorothy Horne of this city.

Lieutenant Thomas will have West Point classmates as his best man and ushers, but the list has not been completed. He graduated in 1924 and is stationed at Fort Sam Houston, San Antonio, Tex. A small reception at the Thayer will follow the ceremony.

Brown—Reid.

The marriage of Miss Charlotte Cowdroy Brown, daughter of Dr. and Mrs. Samuel A. Brown of 277 Park Avenue, to David Kenneth Rose, son of the Rev. Dr. and Mrs. Henry R. Rose of Newark, N. J., will take place on the night of Nov. 9 at the home of Miss Brown's god-parents, Mr. and Mrs. Charles M. Schwab, Riverside Drive and Seventy-third Street. The ceremony, which will be performed by the father of the bridegroom-elect and the Rev. Dr. Percy Wightman, pastor of the University Heights Presbyterian Church, will be followed by a reception.

Miss Alburta Brown will be her sister's maid of honor and Mrs. Andrew Wilson Jr. of Scarsdale, sister of the bridegroom-elect, will be matron of honor. Miss Elizabeth Gifford of Tarrytown, Miss Anna Mason of Brooklyn Heights, Miss Katherine Rutherford of Harrisburg, Pa., and Miss Anna Warren of Helena, Mont., will be bridesmaids.

Malcolm H. Frost of Andover, Mass., will be best man. The ushers will be Samuel A. York Jr. of Cummington, Mass.; Herbert Payson Jr. of Portland, Me.; Stanley Cooper of New Britain, Conn.; John M. Gaines of Bronxville, Andrew Wilson Jr. of Scarsdale ad Currier McEwen of Newark, N. J.

Ersfeld—Lamar.

Napoleon M. Lamar of 488 Fourth Avenue, Astoria, and Miss Erna Lucille Ersfeld, daughter of Mr. and Mrs. Peter Ersfeld of 170 Eighth Avenue, Astoria, will be married this morning in the Church of the Precious Blood, Astoria, by the Rev. William Dunn. A wedding breakfast will follow at the Chalet, Long Island City. Miss Josephine Lamar, sister of the groom, will be bridesmaid, and Harold Lynch of Astoria, will be best man.

Morris—Hamersley.

Miss Hilles Morris will have Miss Lois Sellar, daughter of Mr. and Mrs. Norrie Sellar, as her maid of honor at her marriage to L. Gordon Hamersley in Grace Church on Nov. 1. Mrs. Stuyvesant Fish Morris 3d will be matron of honor, and the other bridal attendants will be Mrs. W. Tilden Hazzard, Mrs. Stoddard Hoffman, and the Misses Camilla Livingston, Rosamund Bowditch, Mary Arden Schroeder and Cornelia Morris. A reception at the Colony Club will follow the ceremony.

ATHLEEN DICKEY A BRIDE.

Weds K. C. Crouse at Trinity—Edna Baker Marries H. E. Buckley Jr.

Miss Athleen Dickey, daughter of Mr. and Mrs. Henry Alonzo Dickey of Pittsgerald, Ga., was married to Kenneth Curtis Crouse, son of the late Judge Otto Crouse of Jersey City, yesterday afternoon in Trinity Church, this city, by the Rev. William B. Kinmaid.

Mrs. Wellington Shelton Crouse, a sister-in-law of the bridegroom, was matron of honor, and Miss Margaret Napier maid of honor. Otto Crouse was his brother's best man. The ushers were Bolivar B. McCutchan, Edward M. Ruckner and Hawes Campbell, all of Richmond, Va., and Wellington Shelton Crouse, a brother of the bridegroom.

Buckley—Baker.

Miss Edna Adèle Baker, only daughter of George E. Baker of 2,415 Avenue J, Brooklyn, was married to Harry Aloysius Buckley Jr., son of Mr. and Mrs. H. A. Buckley of 5 Kenmore Place, Brooklyn, last night in the Church of the Holy Innocents, Beverley Road and East Seventeenth Street, Brooklyn. The ceremony, which was witnessed only by relatives, was performed by the Rev. Mr. Morgan.

Block—Herzog.

The marriage of Miss Florence H. Herzog, daughter of Mr. and Mrs. Joshua Herzog of 321 West Eighty-fourth Street, to Abraham B. Block, son of Mrs. Rose A. Block of 145 West Eighty-sixth Street, took place last night at the Astor.

White—Hoover.

Miss Lois Florence Hoover, daughter of James Ott Hoover of Chicago, was married yesterday to William Foster White, son of Mr. and Mrs. Frederick White of Greenwich, Conn., at the home of the bride's brother, Loring R. Hoover, at 1,075 Park Avenue. On account of illness in the bridegroom's family only members of the immediate families were present.

MRS. MARY B. DAY WEDS.

Is Bride of Ex-Judge Elliot Watrous of New Haven at Paris.

Special to The New York Times.

NEW HAVEN, Conn., Oct. 5.—Announcements have been received by cable of the civil marriage of Mrs. Mary Barker Day, daughter of the late Judge James M. Barker of Pittsfield, Mass., and widow of Harry C. Day of New Haven, to Elliot Watrous, formerly a Judge of the City Court of New Haven, which took place yesterday in Paris. Mr. Watrous and his former wife are reported to have been divorced in Geneva three months ago.

SOCIAL NOTES

New York.

Mr. and Mrs. Kenneth O'Brien, who have been making visits on Long Island since returning from Europe, are at their home, 1 East Eighty-sixth Street, for the Winter.

Mrs. Joseph Pulitzer did not sail on the Majestic last week as intended on account of illness and is remaining in Paris.

Miss Antoinette Martin has returned from Bar Harbor to 50 East Fifty-eighth Street.

Mrs. Philander Jenkins will return to the Briarcliff Lodge tomorrow after passing several weeks at Yama Farms in the Catskills.

Mr. and Mrs. Gimaud Foster have come from Bellefontaine, Lenox, and will be for a while at the Ritz-Carlton.

Mrs. Walter C. Witherbee of Ledgetop, Fort Henry, N. Y., is at the Weylin.

Mr. and Mrs. Walter Denegre are at the Gladstone before returning to their home in Washington, D. C.

Mr. and Mrs. Albert Tilt Jr., who were married last Saturday in Greenwich, will sail on the Aquitania today. Mrs. Tilt is the former Miss Mary Campbell Chester, daughter of Mr. and Mrs. Colby M. Chester Jr.

Mr. and Mrs. Lunsford P. Yandell are at the Waldorf-Astoria from Greenwich.

Major Gen. George Owen Squier, U. S. A., retired, of Washington is at the Astor.

Mr. and Mrs. Maurice O'Meara and Mrs. O'Meara's daughter, Miss Carol Dunbar, formerly of 777 Madison Avenue, will be at The Barclay for the Winter.

Major and Mrs. H. Francis Jaechel have closed their Summer home, Fur View Farm, Salem Centre, N. Y., and are in their apartment at 103 East Seventy-fifth Street.

Mrs. George Gordon Battle of 860 Park Avenue, who has been seriously ill in Richmond, Va., is now convalescing.

Mrs. Donn Barber and Mrs. Garrard Comly of Tuxedo Park will give a joint luncheon at Pierre's on Nov. 26 to introduce their respective daughters, Miss Elsie Barber and Miss Ellen Comly.

Mr. and Mrs. B. Sumner Welles have returned to their home in Washington.

Mr. and Mrs. William Hamilton Russell of Woodland, East Islip, L. I., are at 14 East Sixtieth Street.

Mr. and Mrs. Frederic R. Coudert are at the Ambassador. Mrs. Archibald Rogers of Hyde Park-on-Hudson, N. Y., also is at the hotel.

Dr. and Mrs. Russell A. Hibbs are at the Vanderbilt.

Mr. and Mrs. Allen Gouverneur Wellman have taken an apartment at the Park Lane.

Dr. and Mrs. Edmund Le Roy Dow returned yesterday on the Majestic and will be at the Plaza before opening their house at 17 East Sixty-fifth Street. Mrs. Richard S. McCreery is also at the hotel from Lake Como, Italy, and she will leave shortly for California.

Westchester.

Mr. and Mrs. Irving Southworth of Ossining have returned from Hot Springs, Ark.

Mrs. Charles S. Gowen of Ossining entertained yesterday the Garden Club of the Ossining Woman's Club, of which Miss Elisabeth Underhill is Chairman.

Miss Dorothy Hettinger of Irvington has returned to Wellesley College.

Mrs. Frank Wilkins of Bronxville gave a luncheon and bridge yesterday at the Scarsdale Golf Club.

More than 300 Westchester society people attended a concert at the New Theatre in Bronxville in aid of the Westchester County Children's Association.

Mr. and Mrs. Frederick T. Ackermann of Bronxville have sailed for Paris. In their party are the Misses Katherine and Elizabeth Ackermann and the Misses Anne Davis, Jane Evans and Ely M. Coe.

Miss Jane Muhlfeld, daughter of Mr. and Mrs. John E. Muhlfeld of Scarsdale, will sail today to spend the Winter in Europe.

Mr. and Mrs. Jerome Green of Scarsdale have as their guest Miss Elisabeth Parker of Boston.

Mr. and Mrs. Lee Palmer of Mount Kisco are making a tour of the Adirondacks.

Mrs. George T. Sinks has been re-elected President of the Women's Auxiliary of the New Rochelle Hospital. Other officers elected are Mrs. Clarence S. Shumway, First Vice President; Mrs. Frederick N. Hunnewell, Second Vice President; Mrs. Ernest J. Bechtel, Third Vice President; Mrs. Horace F. Howland, Fourth Vice President; Mrs. W. P. Prescott Pray, Recording Secretary; Mrs. Lyman F. Gray, Corresponding Secretary, and Mrs. Louis Doeling, Treasurer. The directors elected are Mrs. Carleton B. Allen, Mrs. Grant Archibald, Mrs. Frederick P. Palen, Mrs. Samuel B. Pray, Miss Julia Engler, Mrs. W. Burnet Gosman, Mrs. William G. Brewer, Mrs. A. W. Hoyt, Miss Minnie Rotchild, Mrs. William C. Frazee, Mrs. J. C. Benedict and Mrs. H. E. McCormick.

Long Island.

The Misses Helen and Grace Post of Freeport have left for Smith College.

Mr. and Mrs. B. M. Ash have returned to their home from a visit in Detroit.

The Rotary Club of Mineola, Garden City and Hempstead will give a dinner tonight at the Hempstead Country Club. One hundred persons will attend.

The Garden City Dramatic Club will hold its first rehearsal tonight for a revue to be given shortly under the direction of Adrian Perrin of New York.

New Jersey.

Mrs. Robert L. Johnstone of Glen Ridge entertained yesterday afternoon in honor of Miss Emily Redfield, daughter of Mr. and Mrs. C. Snowden Redfield of Glen Ridge, who will be married on Oct. 16 to Frank William McDonnell of Brooklyn, son of Frank D. McDonnell of High River, Alberta, Canada. The ceremony will take place in the Glen Ridge Congregational Church.

Mrs. Marshall Barrett of Glen Ridge will give a theatre party this afternoon in honor of Miss Gladys Selick of Glen Ridge, who will be married on Saturday to Clifton Jenkins Cowan of Framingham, Mass.

Mrs. C. L. Abry of Montclair and her grandchildren, Miss Evelyn Reilly and Paul Abry, returned yesterday from a Summer in France and Switzerland.

The Rev. and Mrs. W. Taylor Dale and Miss Phyllis Dale have returned to Manasquan from outings at the Thousand Islands and in the Adirondacks.

Mr. and Mrs. Basil M. Stevens of Montclair attended the dinner of the Society of Mayflower Descendants given in Philadelphia.

The Princeton Garden Club met yesterday at the home of Mrs. Walter B. Howe. Mrs. Thomas Jex Preston, the President, presided.

Mr. and Mrs. James Kerney have left Trenton for a trip through the West.

Mr. and Mrs. Charles Kennedy and their son Robert of Trenton are visiting Mr. and Mrs. Samuel Moore at Ann Arbor, Mich.

Washington.

Dr. Ante T. Pavichich, Minister of the Serbs, Croats and Slovenes, was host at a luncheon yesterday in compliment to the Yugoslav delegates to the International Conference on Tuberculosis.

Dr. Sebastian Lorente, Director of the Public Health in Peru, and Mme. Lorente, who will occupy their yacht to Washington tomorrow, gave a large breakfast party at the New Willard yesterday. The Peruvian Ambassador was guest of honor.

The New York Philharmonic Orchestra will open its Washington season at the National Theatre on Tuesday, Nov. 16, with Mrs. Coolidge heading the boxholders. The New York Symphony Orchestra will also give three Washington concerts under fashionable patronage, the first on Nov. 9.

Newport.

Ambassador Don Juan Riano of Spain, who at one time regularly spent his Summers in Newport, is the guest of Oliver Gould Jennings for a few days. He was guest of honor at a dinner given last night by Mrs. Henry A. C. Taylor.

General and Mrs. Cornelius Vanderbilt have closed the Breakers, concluding their Newport season.

Mr. and Mrs. Williams Burden have gone to New York.

Henry Redmond will remain in Newport all Winter. He has leased a cottage at 32 Catherine Street.

Jerome C. Borden will close his Newport Summer home, Goose Neck, today.

The Berkshires.

Heaton Lyes Treadway had a dinner party at his bungalow on Stockbridge Bowl last night for Miss Reba Paley, who is to be married to Wesley Hounsell of Palm Beach at Heaton Hall tomorrow afternoon.

Miss Anna Remsen Alexandre was in charge of a fair at Sedgwick Hall, Lenox, yesterday in aid of the Lenox Visiting Nurse Association.

Mr. and Mrs. Samuel E. M. Crocker have Mrs. Crocker's mother, Mrs. Wethered B. Thomas, and Mr. and Mrs. George Crocker as guests at Manattuck Farm, Stockbridge.

Mrs. William Pollock of Pittsfield and son, Marshall R. Kernochan, went yesterday to Newport. They will be at the villa of Mrs. Pollock's sister, the late Mrs. John J. Wilson, for two weeks before going to their New York home.

Leonard E. R. Hopkins and Colonel H. L. Corthell of New York are at Harrod's in Stockbridge.

Mr. and Mrs. Harris Fahnestock have closed Eastover in Lenox and returned to New York.

Mr. and Mrs. Arthur Plam of the Maplewood Hotel, Pittsfield, have gone to New York to bid farewell to their son-in-law and daughter, Mr. and Mrs. Adrian Comper, who will sail for London today.

Hot Springs.

The tennis tournament continued yesterday before a large gallery. The feature was the defeat of Alfred S. Dabney in the men's singles by his fellow New Yorker, J. P. Stockton. The score was 6-1, 7-5. In other matches by men Robert Seabury, New York, defeated Major W. McKee Dunn, Hot Springs, 6-0, 6-2; Harvey V. Lake, New York, defeated Louis Curtis Jr., Boston, 6-4, 6-1, and F. J. Sullowway, Concord, N. H., defeated Charles A. Lindley, New York, 6-2, 6-1.

In the women's singles Miss Eleonora Sears, Boston, defeated Mrs. Edward C. Hegeler, Danville, Ill., 6-3, 6-2; Miss Elizabeth Ryan, San Francisco, defeated Mrs. Louis Curtis Jr., 6-0, 6-1, and Mrs. Molla Bjurstedt Mallory defeated Miss Tyson, New York, 6-0, 6-1.

Mrs. William Lanman Bull and Miss Carrington have arrived from New York; also Mrs. George E. Chatillon and the Misses Noel and Hortense Chatillon. Dr. and Mrs. Stuart L. Craig, Mr. and Mrs. Karl H. Behr and Mrs. J. Stuart White and Miss Marie G. Young.

White Sulphur Springs.

Mr. and Mrs. Edward F. Hutton of New York and Roslyn, L. I., arrived at the Greenbrier yesterday, to remain through October. Mrs. John W. Riser of New York joined her mother, Mrs. E. P. Pierce, and her children, Pierce and John Riser. Mrs. William T. Sloper and Miss Jeanne Sloper also joined the New York colony.

Others arriving were Mr. and Mrs. Thomas L. Beah and family, Lieutenant Gitt Rice, R. W. Watt, F. T. O'Neill, Thomas Cowan, F. R. Perry and Miss Margaret Brennon of New York and Mr. and Mrs. Everett Rich of White Plains.

The White Mountains.

Miss Anna Washington Close of New York has closed Camp Tahoma at Lake Tarleton and will spend the remainder of the season at the Mountain View House, Whitefield.

R. P. Beech of New York has arrived at the Mountain View.

REGISTER TODAY!

Registration is necessary for a vote in the general election on Nov. 2. Registration in New York City will be held all this week. The registration places will be open from 9 to 10:30 P. M. the first five days and from 1 A. M. to 10 P. M. on Saturday.

DOROTHY FITCH WED TO RANDOLPH F. HALL

Mr. and Mrs. Winchester Fitch's Daughter Becomes Bride at St. Bartholomew's.

CIVIL MARRIAGE HELD FIRST

Couple Have Ceremony at Municipal Building to Facilitate Obtaining Passport to Sail Today.

Miss Dorothy Harriet Fitch, daughter of Mr. and Mrs. Winchester Fitch, of 1,040 Park Avenue and Greenwich, Conn., was married to Randolph Franklin Hall, son of Mr. and Mrs. Glenn Hall, of Bellegarde, Rye, N. Y., yesterday afternoon in St. Bartholomew's Church. The ceremony was performed by the Rev. Dr. S. de Lancey Townsend.

The young couple went to the Municipal Building in the morning and a civil ceremony was performed by Deputy Clerk J. J. McCormick so that they might obtain their passport to sail this morning at 10 o'clock on the Aquitania. As the passport office would be closed after the marriage at the church, which took place at 5 o'clock, they preferred to have the civil service in advance rather than wait until this morning to present their marriage certificate at the Custom House.

At the church the bride was escorted by her father, who gave her in marriage. She wore a gown of cream colored satin, embroidered in pearls and finished with a court train of the same combination lined with silver brocade. Her veil, of duchesse and rose point lace, had been worn by both her sisters at their weddings and also by the bride's mother at her presentation at the Court of St. James's. She carried a bouquet of white orchids and lilies of the valley.

The bride was attended by her sisters, Mrs. Horace L. Hotchkiss 3d and Mrs. Elliot Schuyler Phillips, as matrons of honor. They wore gowns of lavender crepe trimmed with velvet of a deeper shade. Their hats were of the same shade of deep lavender and they carried bouquets of yellow roses and purple dahlias.

The other bridal attendants were Mrs. Thomas F. Joyce and Miss Juliana Fitch and Miss Cornelia Ingersoll, both cousins of the bride; also Miss Dora Hotchkiss, Miss Geraldine Boardman and Miss Marguerite Hall. They wore gowns of yellow crepe combined with a deeper shade of velvet. Their hats were of a russet shade and they carried bouquets of lavender dahlias and sweet peas.

Mr. Hall's sister, Miss Pamela Hall, was flower girl and the pages were Franklin Hall, brother of the bridegroom, and Horace L. Hotchkiss 4th, a nephew of the bride.

Nicholas Barnewall was best man. The ushers were Horace L. Hotchkiss 3d and Elliot Schuyler Phillips, brothers-in-law of the bride; George Hopper Fitch, her brother; Francis Way, William H. Barnewall, Herbert C. Sanford, John S. Prettyman, Arnold Tietig, John Towne Jr., Franklin Orvis, Donald C. Mills and Thomas F. Joyce.

The ceremony was followed by a reception at Sherry's.

After their wedding trip Mr. and Mrs. Hall will live at 157 East Seventy-second Street.

MISS RUTH A. MOSELY IS ENGAGED TO WED

Will Become Bride of Lysle E. Pritchard Next February—Other Betrothals.

Mr. and Mrs. Mercer P. Moseley of 1,088 Park Avenue have announced the engagement of their daughter, Miss Ruth Agnes Mosely, to Lysle Edward Pritchard, son of Mrs. Carrie Allen Pritchard of Galesburg, Ill. Miss Mosely attended Rosemary Hall at Greenwich and the Semple School in this city. Her father is Vice President of the American Exchange-Pacific National Bank.

The wedding will take place in February at Casa Mia, the Winter home of Miss Mosely's parents in Miami Beach, Fla. After a wedding trip the young couple will make their home in New York.

Robinson—Hood.

Announcement has been made of the engagement of Miss Elinor Blake Robinson, daughter of Mr. and Mrs. William R. Robinson of Cranford, N. J., to Harvey P. Hood 2d, son of Mr. and Mrs. Charles H. Hood of Beverly, Mass.

Texas Club Holds First Meeting.

The Texas Club held its first meeting of the season yesterday afternoon at the Plaza. Guests included members of the Louisiana and Dixie Clubs. Taking part in the entertainment program were Miss Mary Howard, soprano, and Miss Ellilberle Wood, who presented dramatic readings.

Plan Dinner for Bishop of London.

A dinner in compliment to the Right Rev. Arthur Foley Winnington-Ingram, Lord Bishop of London, will be given on the night of Oct. 22 in the main ballroom of the Plaza by the English-Speaking Union of the United States. Among the speakers will be John W. Davis and John Daniels.

OCEAN TRAVEL.

Three liners will sail today for Europe, and two for Central America and the West Indies, as follows:

The Cunarder Aquitania at 10 A. M. for Cherbourg and Southampton, from the foot of West Thirteenth Street; the Roma of the Italia-America Line 4 P. M., from the foot of West Fifty-seventh Street, on her maiden voyage to Naples and Genoa; the President Roosevelt of the United States Lines, at noon from the foot of Second Street, Hoboken, for Plymouth, Cherbourg and Bremen; the Tivives of the United Fruit Company Line, for Colombia, and the Fort St. George, for Bermuda.

Among those sailing on the Aquitania are Lady Astor, Sir Alfred and Lady Mond, Sir Stanley M. Leathes and the following:

Mr. and Mrs. A. Tilt Jr., Mrs. G. Wakefield, Judge J. A. Mantanetta, Sir Arthur Worley, Frank Borzage, Miss L. N. Grace, Mrs. Hunter, Miss Dixie Gordon, Mr. and Mrs. A. W. Pearce, Mr. and Mrs. C. W. Foote, Mrs. M. M. Jones, Mr. and Mrs. L. Von Hosslacher, C. M. Smith, Miss F. E. Curtis, Miss Van Tassell, Mrs. V. E. Agree, Mr. and Mrs. J. Mall, Dr. and Mrs. S. B. Nesbit, Mr. and Mrs. A. J. Partridge, C. A. Peabody, Dr. and Mrs. S. B. Schold.

Passengers booked on the Roma include:

Dr. R. Bastianelli, Mrs. Bastianelli, H. E. Samy Pacha, Captain W. W. Crosley, Mrs. Crosley, Luisi Freddi, Col. J. B. Byrne, Frank De Luca, Mr. and Mrs. W. J. Logan, Mr. and Mrs. Young, Miss P. Moxley, Lucy K. Shaffer, Florence Fell, Mary Nabb, Margaret Whitney, Cornelia Ingersoll, Betty Trapps, Mary M. McClung, M. L. McKnight, Mrs. W. O. Bardley, Mr. and Mrs. J. Friedenhelt, C. Bafico.

Among those booked on the President Roosevelt are:

The Rev. J. H. Cabot, Mrs. T. W. Dalton, Miss Mary Dalton, Allen Gibson, Mrs. Gibson, Carl A. Rich, Dr. G. Johnson, Dr. C. V. Raddabaugh, Mrs. E. Aisen, Mr. and Mrs. H. E. Bucknell, Mrs. E. Burlingame, Mrs. D. D. Horning, T. B. Knox, Miss E. Kriger, Miss Mary Lavy, Mr. and Mrs. A. H. Young, Miss Helen Young, Mrs. J. Walker Jr., Mrs. E. Waite, Miss D. Vandran, Miss E. Schaerzl, Miss I. Robinson, Miss E. I. Robbins.

Among the arrivals yesterday from Southampton on the White Star liner Majestic were:

A. D. Adler, A. Angelo, C. H. Barber, Mrs. J. Boyle, N. Y. Cafferu, M. Z. Caffour, Dr. J. L. Collins, W. Dean, H. Fowler, F. Harper, Mr. and Mrs. R. C. Johnson, Dr. A. Jowell, Mr. and Mrs. F. Lake, Miss M. Packard, Mrs. E. W. Perrin, O. Roberts, C. Whelan, D. G. Rodgers, Miss M. D. Valsey.

DANCE TO OPEN DUG OUT.

Party to Be Held Friday Night at Clubhouse for Disabled Men.

A dance will be given on Friday night for the opening of the new Dug Out, a clubhouse and workshop for disabled service men at 22-24 West Fifty-third Street.

On the Committee of Arrangements are Mrs. Charles de Rham Jr., Mrs. Robert Weeks Kelley, Miss Fannie Cottenet, Mrs. Henry M. Lyle, Mrs. Cravath Larkin, Mrs. William K. Vanderbilt, Mrs. William Adams, Stephen H. P. Pell, Major Lorillard Spencer, Dr. Robert Abbe, Mrs. William M. Grinnell, Miss Virginia Alexandre, Harold L. Downey, Mrs. Morris Hawkes, Dr. E. Garnsey Brownell and Mrs. Wheldon Keeling.

Also Mrs. William Lawrence Breese, Miss Cornelia Van Rensselaer Robb, Mrs. Vernon Carleton Brown, Mrs. Herbert Russell, Mrs. Paul D. Cravath, Mrs. Francis M. Simonds Jr., Mrs. Charles D. Dickey, Mrs. Hammond Starr, Mrs. Charles H. Ditson, Walter W. Metcalf, Mrs. Joseph Sears and Mrs. A. Butler Duncan.

Mrs. Frank Barbour Hostess.

Mrs. Frank Barbour gave a luncheon yesterday at the Plaza. Her guests included Mrs. Russell Ely Burke, Mrs. Robert Edison Fulton, Mrs. Philip Sidney Dean, Mrs. Junius Henry Browne, Mrs. M. Hannaford Wadleigh, Mrs. Jacob Baur, Mrs. Catherine Barton, Mrs. Joseph Pogue, Mrs. George W. Hawley, Mrs. J. McCutcheon Nelson, Mrs. Samuel G. Van Camp, Mrs. James H. Channon, Mrs. K. Grosscup Moon and Miss Helen Hayes.

The Only Shoe of Its Kind

TAKE YOUR FOOT IN YOUR HAND

Press up gently on the bottom just back of the ball and see how much it eases the weariness and the pain.

There you have in a crude way the secret of the

Grover Three Point Shoes

Incorporated in this shoe is an adjustable cushion support which holds the forward arch of the foot just where nature intended it to be. Keeps your foot well and strong, relieves FOOT WEARINESS, CALLOUSES, CORNS, BUNIONS, and many of the other troubles to which fashion has made the human foot heir. The Grover Three Point shoe is patented, no other shoe is like it, so other shoe can be like it, and

WE ARE THE SOLE RETAILERS IN NEW YORK

Dahm's Faulhaber's
477 Ninth Ave. (near 38th)
443 Second Ave. (near 25th)
STORE HOURS: 9 A. M. TO 9 P. M.

Where East Meets West

VANTINE'S
The House of Oriental Treasures
Fifth Avenue at 48th Street

Monday the doors of Vantine's new home were opened

Today we invite you to inspect our interesting selection of Oriental wares.

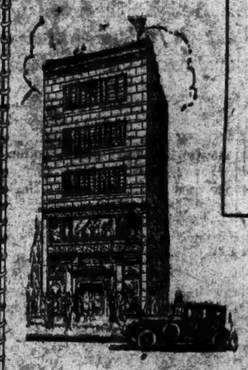

Vantine's Is Now 664 Fifth Ave., at 52nd

VANTINE'S IS A PERMANENT ORIENTAL EXPOSITION GIFT AND ART WARES OF DISTINCTIVE MERIT

RARE GEMS

come in smallest compass. Thus Sarnoff—a jewel-box of a shop—compasses in little space the gems of the Avenue's fashions. Exclusive — distinctive — select.

GOWNS · WRAPS · HATS
FURS · ACCESSORIES

SARNOFF & CO.
FIFTH AVENUE
Between 34th and 35th Streets

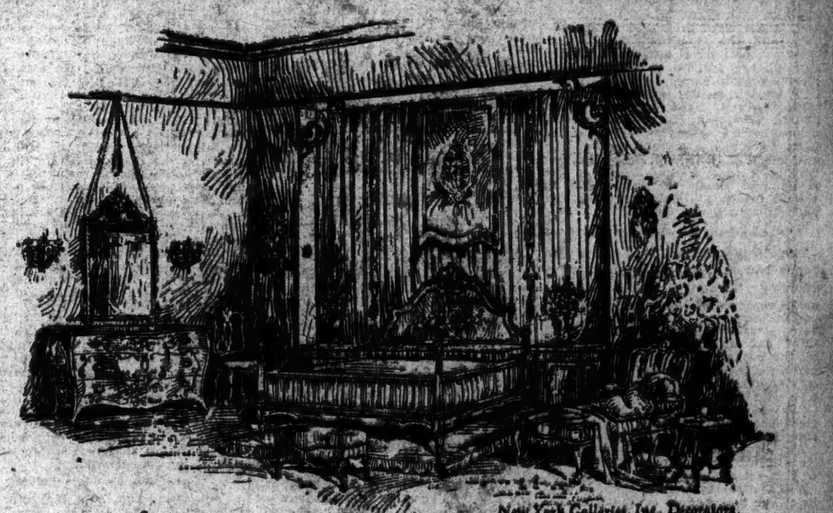

New York Galleries, Inc., Decorators.

The re-awakening of the artistic spirit during the last two decades has developed a notable improvement in the architecture of American country houses and a growing demand for its complement—better furniture.

In accord with this tendency there is maintained by this establishment at historic Fort Lee, atop the Palisades, a community of skilled cabinetmakers. These artisans, imbued with the same ambition that inspired the craftsmen of yore to strive for perfection rather than "production", have succeeded in restoring to cabinetmaking its former glory as one of the Fine Arts.

Their beautifully wrought reproductions, ranging from pieces of engaging simplicity to objects of elaborate character, may be viewed at these Galleries, grouped with antiquities from many lands in a series of charming ensembles.

Quite as fascinating are those decorative accompaniments essential to every well considered scheme—such as fabrics in the mellow tones of other days . . . old documents in leather . . . odd bits of crudely fashioned pewter . . . intriguing ideas for lighting in crystal, metal and porcelain.

New York Galleries
INCORPORATED
Madison Avenue, 48th and 49th Streets

© 1926, N. Y. G.

INVESTMENT SUGGESTIONS

Our current Investment Circular suggests a number of securities which we believe combine the essential elements of safety of principal and attractiveness of income yield.

We shall be glad to mail you a copy on request

KIDDER, PEABODY & CO.
Established 1865

NEW YORK 17 Wall St. 45 E. 42nd St. | BOSTON 115 Devonshire St. 216 Berkeley St.
PROVIDENCE 10 Weybosset St.

United Light and Power Company

First Lien and Cons. 5½s
due 1959

Secured by the deposit of first mortgage bonds on important properties. Consolidated earnings in excess of 4½ times interest charges.

Price to Yield over 5.50%

Bonbright & Co.
Incorporated
25 Nassau Street New York

The Story of the Baking Industry

Today, our great baking organizations, which satisfy an insistent public demand for scientifically produced bakery products, are a powerful factor in the prosperity of the country.

A 32 page illustrated booklet, "Modern Baking," prepared by us in collaboration with Purity Bakeries Corporation, tells how bakery products are produced in modern baking plants and indicates the magnitude of this essential industry.

Write for Booklet No. 1616
"MODERN BAKING"

Spencer Trask & Co.
25 Broad Street, New York
ALBANY BOSTON CHICAGO PROVIDENCE PHILADELPHIA
Members New York and Chicago Stock Exchanges

Seasoned Investments

Bank Stocks
Railroad Bonds
Municipal Bonds

Roosevelt & Son.
Founded 1797
30 Pine Street New York

Bonds of South American Countries

offer an attractive return compared with other securities enjoying the same degree of safety.

Suggestions upon request

Paine, Webber & Co.
ESTABLISHED 1880
25 BROAD ST. NEW YORK
Boston Philadelphia Chicago Albany Hartford

FINANCIAL MARKETS

Many Large Declines in Stocks—Call Money 4½%, Francs Steady.

In another day of rapid declines, prices for several active stocks fell to figures 14 to 23 points below the year's highest, with a few considerably larger intervening losses. The day's declines reached 3 to 5 points in a fairly long list of shares, and stocks like du Pont and Atlantic Coast Line, which had lately been advanced with particular rapidity, fell 9 and 10 points. The weakness pervaded the entire market; railway shares in high standing lost 4, 5 and 7 points for the day and United States Steel declined 2¾. In some stocks there was a movement of recovery before the market closed, but most of them ended at or near the lowest. The day's transactions exceeded 2,400,000 shares; the largest of any day since last Summer's speculative enthusiasm reached its high point in the first week of August.

The usual effort was made, on Wall Street, to associate the emphatic decline of the two past days with a supposed turn for the worse in the general situation; but explanation on that score did not come to much, especially since call money declined to 4½ per cent. yesterday and spot cotton rose ¼ cent. Wall Street's long experience with results of overdone professional speculation for the rise in a prosperous business period never seems to convince the speculative mind that, if prices on such occasions are carried unwarrantably high, severe downward reaction will occur without the slightest necessary relation to the state of trade. It might have been supposed that the 30-point average decline last March, followed as it was by continuing and enlarged prosperity, would have performed that service, or the 8-point decline at the opening of 1919, or the 10-point midsummer break of 1916 and 1915. The simple fact in the matter is that, if the values reached are to be sustained, the ratio of enhancement for stock market prices must on such occasions bear some reasonable relation to the ratio of increase in trade activity and prospective earnings, but that the Stock Exchange ignores that principle.

The franc advanced yesterday to the highest price since the middle of September; sterling continued to sell around its recent slightly lower level. The day's rate for sterling was higher by nearly one cent than that of a year ago, and gold withdrawals from the Bank of England continue trifling, whereas last year the Bank lost $3,400,000 in this week of October and $17,000,000 in the next.

Following Monday's Reserve Board statement showing that "brokers' loans" in New York City alone increased $50,539,000 in the week ending last Wednesday, the board reported yesterday that loans by all reporting member banks in the system had risen $136,596,000 in the same week and their loans on Stock Exchange collateral $63,402,000. The total credits thus outstanding now stand $563,314,000 above the end of September, 1924, and $160,000,000 above the high point of last year, reached on Dec. 30, when the member banks were lending $1,167,000,000 more than at the end of 1924. If it is recalled what misgivings the comparison of last December caused, the existing figures help to explain the stock market's present attitude—especially when, as a consequence of last Autumn's stock speculation, the member-bank loan account was increased $403,000,000 during the last three months of 1925.

The Commerce Department's classification of August's foreign trade by countries makes one curious comparison. It shows that, while our exports in that month to the whole of Europe increased $6,104,000 over 1925 and $30,857,000 over 1924, the excess of exports was practically the same as last year and only $4,771,000 more than two years ago. The trade with England alone, however, tells a different story. We imported only $4,942,000 less from her in August than in 1925, showing that the coal strike had not greatly impaired British exports to America. But we sent her $10,412,000 more than the year before—mostly, no doubt, in coal; our surplus of exports to England for the month was $15,354,000 more than in 1925. In the two midsummer months the export surplus was $40,907,000 above 1925; which again makes the strength of sterling exchange this season a matter of remark.

NEW YORK STOCK EXCHANGE

TUESDAY, OCTOBER 5, 1926.

Day's Sales.	Monday.	Saturday.	A Year Ago.	Two Years Ago.
2,409,022	1,811,270	896,600	2,179,621	437,390

Year to Date:	1925.	1924.	1923.	1922.
	Same Period			
342,909,369	316,564,563	183,923,551	178,309,814	200,181,744

TRANSACTIONS ON THE NEW YORK STOCK EXCHANGE

1926 High.	1926 Low.	Sales.	Stock and Dividend Rate	First.	High.	Low.	Last.	Net Ch'ge.	Closing Bid.	Closing Ask.
98	70¾	300	Abitibi Pow. & Pap. (4)	93	94	93	93¼	+ ¼	93¼	94
59½	43	100	Abraham & Straus	56½	56½	56½	56½	+ ½	55½	57
136	99¾	100	Adams Express (6)	126	126	126	126	− 6	126	131
22	10	800	Advance Rumely	18¼	18¼	18	18	− ¼	18	18½
9¼	6½	300	Ahumada Lead (†1)	6½	6½	6¼	6½	..	6½	6¾
145½	107	1,800	Air Reduction (†6)	130¾	131	130¼	130½	− 1¼	130½	131
16	7½	1,200	Ajax Rubber	8⅛	8⅝	8½	8½	+ ¼	8½	8¾
2	1	600	Alaska Juneau	1	1	1	1	..	1	1⅛
147	106	30,200	Allied Chem. & Dye (4)	134¼	135⅝	133¼	133⅞	− ½	133¾	133⅞
94¼	78½	2,300	Allis-Chalmers Mfg. (6)	88¾	88¾	88	88	− ¼	88	88¼
22¼	16	800	Amalgamated Leather	16⅞	16¾	16½	16½	− ¼	16½	17½
32⅞	24¾	2,500	Amerada Corp. (2)	31	31	30¾	30¾	− ½	30¾	31
34¾	14¼	600	Am. Agricul. Chemical	14¼	14¼	14	14	− ½	14¼	14¾
96½	46	3,300	Am. Agricul. Chem. pf.	48¾	48¾	46	47¾	− 1¾	46	47½
43⅞	34⅝	100	Am. Bank Note (1.60)	40⅞	40⅞	40⅞	40⅞	− 2⅝	40¾	42
83	58½	100	Am. Beet Sugar pf.	58½	58½	58½	58½	− ½	58½	60
34⅜	16	700	Am. Bosch Magneto	18	18	17½	17¾	+ ½	17½	18½
180	110	1,100	Am. Br. Sh. & F'dry (6)	137	137	135	135	− 5½	134	137
50	30¾	3,800	Am. Br. Bov. Elec. (2)	43	43¼	42¼	42¼	− 1¼	41	43
63⅝	38⅝	45,600	Am. Can (2)	53¼	53⅞	51⅞	52¼	− 1⅜	52	52¼
126⅞	121	200	Am. Can pf. (7)	124¼	124¼	124	124	− ¾	124	124¾
114⅞	91½	200	Am. Car & F'dry (6)	100	100	100	100	+ ½	99½	100
51	35	100	Am. Chicle (3)	35	35	35	35	+ 1	34	36
10⅝	4½	1,000	Am. Drug. Syndicate	8⅞	9	8⅞	8⅞	− ⅛	8⅞	9
140	105½	700	Am. Express (6)	125¾	125¾	124	125	− ½	124½	125
42⅝	14¾	1,400	Am. & For. Power	15½	15½	15	15¼	− ¾	15	16
98	79	1,900	Am. & For. Pow. pf. (7)	82¾	83¼	82¾	83¼	+ ⅝	83	83⅝
61¼	33½	100	Am. Hide & Leather pf.	40	40	40	40	− ⅛	38	39½
26¾	24⅞	1,200	Am. Home Prod. (2.40)	25½	25½	25⅜	25½	..	25⅜	25⅞
186	109	800	Am. Ice (†10)	123	126	123	124	+ 1	124	125½
46¾	31¾	900	Am. International	33⅞	33⅞	33⅞	33⅞	− ¾	33¼	33¾
15⅞	12⅞	600	Am. LaF. Fire Eng. (1)	13	13⅛	13	13	..	12¾	13
103	95½	100	Am. LaF. F. Eng. pf. (7)	97¼	97¼	97¼	97¼	− ¾	94	98
52⅝	28¾	1,200	Am. Linseed	31½	31½	31¼	31¼	− ¼	31¼	31¾
87	68¾	600	Am. Linseed pf. (7)	70½	70½	70	70	− 1	69¾	70½
119⅞	90¼	2,900	Am. Locomotive (8)	104⅝	105¼	104⅝	104⅞	+ ⅜	104	105
57⅞	47	300	Am. Metal (4)	47	47¾	47	47¾	+ ¾	47½	48
80⅞	71½	400	Am. Machine & F'dry	73½	73½	73	73	− ½	72½	73½
72⅞	50¾	2,100	Am. Pow. & Light (g1)	66⅞	67	66¼	67	− ⅛	66¾	67
122⅞	101¼	1,400	Am. Radiator (4)	113¾	114¼	113½	113¼	..	113	113½
84⅞	77⅞	100	Am. Rwy. Exp. (6) x d.	82½	82½	82½	82½	− ¾	81½	83
70⅜	42	1,300	Am. Safety Razor (3)	68	68	66	68	..	66	67
152	108⅝	26,400	Am. Smelt. & Ref. (8)	137⅛	138¼	135⅞	135⅞	− 1⅜	135⅞	136½
120¼	112⅞	200	Am. Sm. & Ref. pf. (7)	119¾	119¾	119¾	119¾	+ ½	119½	120
165	122	200	Am. Snuff (12)	124¾	124¾	124¾	124¾	− ¼	123	125
47	40	900	Am. Steel F'dries (3)	43½	43¼	42⅞	43	− ⅛	42¾	43
82⅞	65⅝	2,000	Am. Sugar Refin. (5)	75½	75⅝	74⅜	74⅞	− ⅝	74⅝	75
105	100	100	Am. Sugar Ref. pf. (7)	103⅝	103⅝	103⅝	103⅝	+ ⅝	103½	103¾
40	29⅝	1,500	Am. Sum. Tobacco	37	37⅛	37	37⅛	+ ⅛	36⅞	37½
41½	25⅞	100	Am. Tel. & Cable (5)	30½	30½	30½	30½	..	30	31½
150⅞	139⅝	1,800	Am. Tel. & Tel. (9)	146⅛	146⅛	145¾	145¾	− ¼	145¾	146
124⅞	111⅝	300	Am. Tobacco (8)	120⅞	121	120⅞	120⅞	− 3	120⅞	121
124	110⅞	700	Am. Tobacco, Cl. B (8)	120⅝	120⅞	120¼	120¼	− ½	120⅛	121
113	106⅞	100	Am. Tobacco pf. (6)	110½	110½	110½	110½	− ½	110	110⅝
74	43⅝	1,600	Am. Wa. Wk. & El. (c1.20)	57⅝	58⅝	57⅜	57⅞	− ⅛	57¼	57½
42⅞	19	900	Am. Woolen	28⅞	28⅞	28⅜	28⅞	+ ⅛	28⅝	29
89⅝	66	100	Am. Woolen pf. (7)	77¾	77¾	77¾	77¾	− ¾	77¾	78
12⅞	5⅛	100	Am. Zinc, L. & S.	6⅞	6⅞	6⅞	6⅞	..	6⅞	7
48⅞	20	200	Am. Zinc, L. & S. pf.	32	32	32	32	− ½	32	33¾
51⅞	41⅛	4,400	Anaconda Copper (3)	48	49	48¼	48¼	− ¼	48¾	48⅞
44⅞	34⅞	600	Archer-Daniels-Midland	40⅛	41	40⅛	41	− 1½	40½	41⅛
25½	13⅞	1,100	Armour & Co. Ill., Cl. A	15⅞	15⅞	15⅜	15½	− ¼	15⅝	15⅞
17	5⅝	1,000	Armour & Co. Ill., Cl. B.	8⅝	8⅝	8⅜	8⅜	− ½	8⅛	8½
31⅝	18	100	Arnold, Constable & Co.	22	22	22	22	− 1	22	23
23⅞	19⅛	200	Art Metal Constr. (1)	23⅞	23⅞	23⅞	23⅞	+ ⅛	23⅛	24
54⅞	37⅞	700	Assoc. Dry Goods (2½)	41⅞	42	41⅞	42	− ½	41⅝	42
59⅞	44⅞	200	Associated Oil (†2.80)	50⅞	50⅞	50⅞	50⅞	− 1⅞	50⅞	52
161	122	54,700	Atch., Top. & S. F. (7)	153⅞	153⅞	148⅞	149⅞	− 3⅞	149⅞	149⅞
100	94⅛	100	Atch., Top. & S. F. pf. (5)	99⅞	99⅞	99⅞	99⅞	+ ⅛	98⅝	99⅞
10	½	200	Atlanta, Birm. & Atl.	1⅞	1⅞	1⅞	1⅞	+ ⅛	1	1⅞
262⅛	181⅞	12,000	Atlantic Coast Line (†9½)	202½	205½	198	199⅞	− 8⅜	199	202
68⅞	30⅞	3,400	Atlantic, Gulf & W. I.	30⅞	31⅛	30⅛	30⅞	− ⅞	30⅛	31
56⅞	35⅞	100	Atlantic, Gulf & W. I. pf.	36⅞	36⅞	36⅞	36⅞	− ⅞	30	36
128⅜	97	2,300	Atlantic Refining	109	109	108	108	− 1½	108	108¼
120	115½	100	Atlantic Refining pf. (7)	116⅛	116⅛	116⅛	116⅛	+ 1⅛	116	118
17½	8½	100	Atlas Tack	8⅞	8⅞	8⅞	8⅞	− ⅜	8⅜	9
28	8	300	Austin Nichols	9⅞	9⅞	9⅝	9⅝	− ⅜	9⅝	10
136⅞	92⅞	29,100	Baldwin Locomotive (7)	121⅞	123⅞	120⅞	121⅞	− 1	121⅞	121⅞
109⅞	83⅞	19,500	Baltimore & Ohio (6)	102	103⅞	102	102⅞	− 1⅛	102⅞	102⅞
73⅞	67⅞	200	Balt. & Ohio pf. (4)	73⅞	73⅞	73⅞	73⅞	..	73	74
46	33	300	Bangor & Aroostook (3)	41⅞	41⅞	41⅞	41⅞	..	41	42
33⅞	23⅞	2,700	Barnsdall, Class A (2)	27	27	26⅞	26⅞	− ⅞	26⅞	27
50⅞	39	200	Bayuk Cigars	46⅞	46⅞	45⅞	45⅞	− ⅞	45⅞	47
71⅞	53⅞	1,300	Beech-Nut Packing (†3)	56	56	54⅞	54⅞	− 2⅞	54	55
39⅞	27⅞	100	Belding-Heminway (3)	30⅞	30⅞	30⅞	30⅞	+ ⅞	30⅞	30⅞
51⅞	37⅞	15,000	Bethlehem Steel	48	48⅞	47⅞	48	..	47⅞	48
105	99	1,200	Bethlehem Steel pf. (7)	104⅞	104⅞	104⅞	104⅞	+ ⅞	104⅞	104⅞
37⅞	25	1,600	Briggs Mfg. (3)	30	30	29⅞	29⅞	− ⅞	29⅞	29⅞
163	133	2,600	Bklyn. Edison Elec. (8)	155⅞	156⅞	153	153	− 6	152	153
69⅞	54⅞	3,500	Bklyn. Man. Tran. (4)	59⅞	60	59⅞	59⅞	..	59⅞	59⅞
97⅞	68	1,100	Bklyn. Union Gas (†11)	93	93⅞	92⅞	92⅞	− ⅞	92⅞	93
48⅞	29⅞	100	Brown Shoe (2)	34⅞	34⅞	34⅞	34⅞	− ⅞	34	34⅞
39⅞	24⅞	1,800	Bruns.-Balke-Collender	35⅞	35⅞	35	35	− ⅞	35	35⅞
17⅞	8⅞	300	Bruns. Term. & Ry. Sec.	14⅞	14⅞	13	13	− 1⅞	12⅞	13
144	121	100	Burns Bros., Class A (10)	134⅞	134⅞	134⅞	134⅞	..	134	135
103⅞	97	100	Burns Bros. pf. (7)	102	102	102	102	..	100	102
34⅞	16⅞	200	Bush Terminal	27⅞	27⅞	27⅞	27⅞	+ ⅞	27⅞	27⅞
6⅞	4⅞	200	Butte Copper & Zinc	4⅞	4⅞	4⅞	4⅞	+ ⅞	4⅞	5
16⅞	7⅞	100	Butte & Superior (2)	10	10	10	10	..	9⅞	10
71	17⅞	600	Butterick Co.	58⅞	59⅞	58⅞	59	− 2	58⅞	59⅞
90	53	400	By-Prod. Coke (2)	79⅞	79⅞	78	78	− 2	77	79
74⅞	67	1,300	California Packing (4)	67⅞	68	67⅞	67⅞	+ ⅞	67⅞	67⅞
38⅞	30⅞	2,700	California Petroleum (2)	31⅞	31⅞	31	31	− ⅞	31	31⅞
2⅞	1⅞	400	Callahan Zinc & Lead	1⅞	1⅞	1⅞	1⅞	..	1⅞	2
73⅞	55⅞	500	Calumet & Arizona (6)	66⅞	66⅞	66⅞	66⅞	− 1⅞	66	67
18⅞	13⅞	200	Calumet & Hecla (1½)	17	17	17	17	− ⅞	17	17⅞
49	40⅞	1,800	Canada Dry G. Ale (c 2½)	40⅞	41	40⅞	40⅞	− 1⅞	40	40⅞
168⅞	146⅞	2,600	Canadian Pacific (10)	164⅞	164⅞	162⅞	163	− 2	162⅞	163
176	62⅞	2,900	Case (J. I.) Thr. Mach.	163	164⅞	160	160	− 5	159	160
118⅞	96	100	Case (J. I.) Th. M. pf. (7)	111⅞	111⅞	111⅞	111⅞	..	110	112
33⅞	30⅞	1,000	Cent. Alloy Steel (2)	31⅞	31⅞	31⅞	31⅞	− ⅞	31⅞	31⅞
68⅞	43⅞	1,900	Central Leather Co. pf.	58⅞	59⅞	57	57	− 1⅞	56⅞	57
73⅞	57⅞	6,000	Cerro de Pasco Cop. (4)	62⅞	63⅞	62⅞	62⅞	− ⅞	62⅞	63⅞
49⅞	36⅞	1,200	Certain-teed Prod. (4)	42⅞	43	42⅞	43	..	42⅞	43
26	11⅞	100	Chandler-Cleve. Motor	13	13	13	13	..	12⅞	13
45⅞	28	400	Chandler-Clev. Mot. pf. (4)	29⅞	29⅞	29	29	..	29	30
178⅞	112	28,600	Chesapeake & Ohio (†12)	171	173⅞	169⅞	169⅞	− ⅞	169⅞	170
11⅞	4⅞	400	Chicago & Alton	5⅞	5⅞	5⅞	5⅞	− ⅞	5⅞	5⅞
19⅞	6⅞	200	Chicago & Alton pf.	8⅞	8⅞	8⅞	8⅞	− ⅞	8⅞	8⅞
51⅞	36⅞	1,000	Chi. & Eastern Ill. pf.	44	44	44	44	− ⅞	43⅞	44
12⅞	7⅞	600	Chicago Great Western	9⅞	10	9⅞	10	..	9⅞	10
31⅞	16⅞	6,300	Chi. Gt. Western pf.	26⅞	26⅞	25⅞	25⅞	− 1⅞	25⅞	26
14⅞	9	600	Chi., Milw. & St. Paul	10⅞	10⅞	10⅞	10⅞	− ⅞	10⅞	11
14	8⅞	2,300	C., M. & St. P. cfs. of d.	10⅞	10⅞	10	10⅞	..	10	10⅞
24	14⅞	2,600	Chi., Milw. & St. P. pf.	19⅞	19⅞	19⅞	19⅞	− ⅞	19⅞	19⅞
23⅞	14	300	C.,M.&St.P. pf. ctfs. of d.	18⅞	18⅞	18⅞	18⅞	− ⅞	18⅞	19
83⅞	65⅞	9,200	Chi. & Northwn. (4)	77⅞	77⅞	75⅞	75⅞	− 2⅞	75⅞	75⅞
126⅞	118⅞	300	Chi. & Northwn. pf. (7)	124	124⅞	124	124⅞	+ ⅞	123	125
69⅞	40⅞	19,100	Chi., R. I. & Pacific	64⅞	65⅞	62⅞	63	− 2	63	63⅞
92⅞	83⅞	500	C., R. I. & P. pf. (6)	92⅞	92⅞	92	92⅞	+ ⅞	92	92⅞
66⅞	45⅞	1,800	Childs Co. (†2.40)	49⅞	50	48⅞	48⅞	− 1	48⅞	49⅞
36⅞	30	2,200	Chile Copper (2½)	31⅞	32⅞	31⅞	32	− ⅞	31⅞	31⅞
25⅞	16	300	Chino Copper	24⅞	24⅞	24⅞	24⅞	− 1⅞	22	24⅞
63⅞	35⅞	100	Christie-Brown (1.20)	36	36	35⅞	35⅞	− ⅞	35⅞	36
54⅞	28⅞	20,600	Chrysler Corp. (3)	33⅞	34⅞	33⅞	34	+ ⅞	34	34⅞
108	98	100	Chrysler Corp. pf. (8)	101½	101½	101½	101½	..	101½	101⅝
165	128	8,500	Coca-Cola (7)	156	157	155⅝	156⅝	..	156⅝	157
60⅝	34¾	1,500	Collins & Aikman (4)	55⅝	57½	55⅝	56⅞	+ ⅞	56	57
119	98¾	300	Collins & Aikman pf. (7)	113½	115	113½	114	+ ½	113	114
49½	27½	4,900	Colorado Fuel & Iron	45½	47	45½	45½	..	45½	46
83½	52	700	Colorado & Southern	79½	79½	78⅞	78⅞	− 1½	78	79
90	63½	1,000	Columbia G. & El. (5)	82	82	81¾	82	..	81¾	82
82¼	80	400	Columbia G. & El. ctfs. (5)	81	81¼	81	81½	− ½	81½	82
69⅞	55¾	1,300	Columbian Carbon (4)	65	65	64¼	65	− ½	64¾	65½
47½	26	200	Commercial Credit (2)	26⅞	26⅞	26⅞	26⅞	..	26⅞	26⅞
99⅜	90	100	Coml. Credit 1st pf. (6½)	93	93	93	93	..	92	94
72	55	100	Coml. Inv. Trust (3.60)	61½	61½	61½	61½	− 1½	60	61½
204½	118½	5,100	Coml. Solvents B (8)	191¾	190	189½	189½	− 4½	187	190
29⅝	12½	8,400	Congoleum-Nairn	24½	24⅞	23⅜	23⅞	− ⅜	23⅞	23⅞
55	40½	2,100	Congress Cigar (3)	50½	50⅝	49	49	− 1½	49	50
81	45¼	8,400	Consolidated Cigar (7)	78¾	78¾	77½	78¾	− ½	78½	78¾
6½	1½	600	Consolidated Distributors	2	2	2	2	..	2	2⅛
115⅞	87	18,900	Consolidated Gas (5)	107¼	108	106¾	106⅞	− ½	106¾	106⅞
3¼	1¼	700	Consolidated Textile	2⅛	2⅛	2⅛	2⅛	..	2	2⅛
95	60	16,600	Cont'l Baking, Cl. A (8)	66	66¾	60	61½	− 4½	61	62
17⅛	9¼	20,000	Cont'l Baking, Cl. B	9¾	10	9¼	9¾	− ½	9¾	9½
99¾	90	700	Cont'l Baking pf. (8)	90	90½	90	90	..	89	90
92½	70	700	Continental Can (†6)	75	75½	75½	75½	− ½	75	75¾
144¾	122½	800	Continental Insurance (6)	134¾	134¾	133½	133½	− 1	133½	135
13	9½	2,500	Continental Motors (80c)	10½	11½	10½	10½	− ½	10½	10¾
48⅝	35½	11,700	Corn Products Ref. (†2½)	46½	47¼	45¾	46	− ½	46	47
129½	122½	100	Corn Products Ref. pf. (7)	126	126	126	126	+ 1	124	126
81½	64	500	Crucible Steel (5)	72¾	73½	72½	72⅞	− 2½	72½	73
11⅛	8⅝	100	Cuba Cane Sugar	9⅛	9⅛	9⅛	9⅛	− ⅛	9⅛	9½
49⅞	35½	1,000	Cuba Cane Sugar pf.	43⅜	43⅞	43	43	− ¼	42⅞	43
53⅞	30½	600	Cuba Company (4)	33⅞	33⅞	32¾	32¾	− ⅛	32⅜	33
30⅞	20½	200	Cuban Am. Sugar (1)	24⅞	24⅞	24⅞	24⅞	+ ⅞	24	25
20⅛	15½	100	Cuban Dom. Sugar	17⅛	17⅛	17⅛	17⅛	+ ⅛	17	19¼
110⅞	76	1,000	Cudahy Pkg. (8) x d.	102⅞	103⅞	102⅞	103⅞	+ ½	102	108
51	42½	200	Cuyamel Fruit (4)	44½	44½	44½	44½	− 1½	44	45
46⅞	27½	1,900	Davison Chemical	33⅞	33⅞	33	33⅞	− ⅞	33	33⅞
39⅞	27⅞	100	De Beers Mines (a2.91)	38⅞	38⅞	38⅞	38⅞	− ⅞	38⅞	40
109⅞	104⅞	100	Deere & Co. pf. (7)	107½	107½	107½	107½	− ½	106½	110
183⅞	150⅞	5,200	Delaware & Hudson (9)	175⅞	175⅞	170	170	− 7	170	173
153⅞	129	1,900	Del., Lack. & West. (†7)	142½	142½	141⅞	142⅞	− ⅞	141	144
47	37½	100	D. & R. G. Western pf.	40⅞	40⅞	40⅞	40⅞	− ⅞	40⅞	41
141⅞	123⅞	1,000	Detroit Edison Co. (8)	138	138⅞	138	138	− ⅞	138	138⅞
104⅞	33½	700	Devoe & Ray., Cl. A (2.40)	35	35⅞	35	35	..	35	36⅞
47½	21½	25,300	Dodge Bros., Cl. A	25⅞	26	24⅞	25⅞	− ⅞	25⅞	25⅞
90	79⅞	1,700	Dodge Bros. pf. (7)	84	84	83⅞	84	− ⅞	83⅞	84
20	10	700	Dome Mines (2)	10	10	10	10	..	10	10⅞
360	193⅞	10,600	Du Pont de Nemours (14)	344	350½	337	341	− 6⅞	340	341
108	100⅞	100	Du Pont de N. deb. (6)	106	106	106	106	− 2	106⅞	107⅞
116⅞	111⅞	200	Duquesne Lt. 1st pf. (7)	114⅞	114⅞	114⅞	114⅞	− ⅞	114⅞	115
123	106⅞	1,100	Eastman Kodak (†8)	117⅞	117⅞	117	117	− ⅞	117	118
32⅞	23⅞	500	Eaton Axle & Spring (2)	26	26	25⅞	25⅞	− ⅞	25⅞	26
20⅞	11⅞	1,700	Eisenlohr & Bros.	12⅞	12⅞	12	12	− ⅞	12	13
10⅞	4	2,800	Electric Boat	9	9	8⅞	9	..	8⅞	9
34⅞	15⅞	3,500	Electric Power & Light	17⅞	17⅞	17	17	− ⅞	17	17⅞
98⅞	89⅞	200	Electric P. & L. pf. (7)	94⅞	94⅞	94⅞	94⅞	+ ⅞	94	95
115	99⅞	200	El. P.&L. pf.cfs.40%pd.(7)	102⅞	102⅞	102	102	..	101⅞	103⅞
110⅞	102⅞	100	El. P. & L. pf. cfs. f.p.(7)	102⅞	102⅞	102⅞	102⅞	− 2⅞	102⅞	..
78⅞	58⅞	2,600	Electric Refrigeration (c2)	59⅞	59⅞	59	59	..	59	59⅞
94⅞	71⅞	2,100	Electric Storage Bat. (†6)	88⅞	88⅞	87⅞	87⅞	− 1⅞	87⅞	88⅞
27	21	200	Elkhorn Coal pf.	25⅞	25⅞	25	25	− 1⅞	24	25
24⅞	5	100	Emerson Brantingham pf	14	14	14	14	..	9	17
14⅞	8	100	Emerson Brant. pf. ctfs.	9⅞	9⅞	9⅞	9⅞	..	9⅞	10
72⅞	65⅞	200	Endicott-Johnson (5)	66⅞	66⅞	66⅞	66⅞	− ⅞	66	67
96⅞	93⅞	200	Eng. Pub. Serv. pf. (7)	93⅞	94	93⅞	94	..	93⅞	94
132⅞	99⅞	200	Equitable Off. Bldg. pf. (7)	121⅞	121⅞	120⅞	120⅞	− 1⅞	121	122
40	22⅞	18,800	Erie	36⅞	37⅞	36⅞	36⅞	− ⅞	36⅞	36⅞
48⅞	33⅞	27,200	Erie 1st pf.	46⅞	48⅞	46⅞	47⅞	+ ⅞	47⅞	47⅞
45⅞	30	6,000	Erie 2d pf.	44⅞	45⅞	44⅞	45	+ ⅞	44⅞	45⅞
56	43	700	Eureka Vacuum Clean. (4)	53⅞	53⅞	53⅞	53⅞	− ⅞	53	53⅞
17	14⅞	100	Exchange Buffet (1½)	15⅞	15⅞	15⅞	15⅞	..	15⅞	16
3⅞	2	100	Fairbanks Co.	3	3	3	3	− ¼	2½	3½
59⅞	46	100	Fairbanks-Morse (3)	47	47	47	47	− 1	47	48
127⅞	103⅛	21,700	Fam. Players-Lasky (†8)	118⅞	118⅞	115½	115⅞	− 2½	115⅞	116
124	115	100	F. Players-Lasky pf. (8)	121	121	121	121	..	120	121
39⅞	28	500	Federal Lt. & Trac. (*1.40)	32½	32½	32	32	− 1⅞	31½	32
34⅞	24⅞	1,700	Federal Mot. Truck (†80c.)	28⅞	28⅞	27½	27⅞	..	27½	27⅞
111⅞	41	300	Federal Min. & Smelting	87	87⅞	87	87⅞	+ ⅞	87	95
105	61	200	Federal M. & Smelt. pf. (7)	72	73⅞	72	73⅞	+ ⅞	72	75
21⅞	14⅞	100	Fifth Avenue Bus (64c.)	14⅞	14⅞	14⅞	14⅞	+ ⅞	14⅞	14⅞
107	96	100	First Nat'l P. 1st pf. (†9.44)	101	101	101	101	..	100	103½
49⅞	30	300	First National Stores (1½)	30	30	30	30	− ½	30	31½
26⅞	14½	2,900	Fisk Rubber	16⅞	16⅞	16⅞	16⅞	− ⅞	16⅞	16⅞
84⅞	76⅞	100	Fisk Rubber 1st pf. (7)	78⅞	78⅞	78⅞	78⅞	+ ⅞	77⅞	79
56⅞	32⅞	8,200	Fleischmann Co. (†2½)	48	48⅞	47⅞	47⅞	+ ⅞	47⅞	47⅞
179⅞	83	1,300	Foundation Co. (8)	86	86⅞	85⅞	86⅞	+ ⅞	86	86⅞
85	55⅞	10,100	Fox Film, Class A (4)	70⅞	71⅞	69⅞	71⅞	+ ⅞	71	72
34⅞	19⅞	12,900	Freeport Texas	29⅞	31	29	29⅞	− ⅞	29⅞	30
42	29	100	Gabriel Snub., Cl. A (†5)	32½	32½	32	32	− ½	32	33
9⅞	5½	600	Gardner Motor	6⅞	6⅞	6½	6⅞	− ⅛	6⅞	7
55⅞	39	100	General Am. Tank Car (3)	45⅞	45⅞	45⅞	45⅞	− ⅞	44⅞	45
94⅞	50	14,500	General Asphalt	83⅞	84⅞	81½	82⅞	− 1⅞	82⅞	83
140⅞	94⅞	400	General Asphalt pf. (5)	124	124	122	122	− 11	122	125
59⅞	46	300	General Cigar (4)	52½	52⅞	52½	52⅞	+ ½	52½	52⅞
95⅞	79	19,800	General Electric (h3)	86⅞	86⅞	84⅞	84⅞	− 1⅞	84⅞	85⅞
11⅞	11	400	Gen. Elec. special (60c.)	11⅞	11⅞	11⅞	11⅞	..	11⅞	11⅞
59	34	1,100	Gen. Gas & El., Cl. A (e1½)	44⅞	45	42⅞	45	− 1	44⅞	45⅞
173⅞	140⅞	279,400	General Motors (7)	164	168	163⅞	164⅞	− 1	163⅞	165
120⅞	113⅞	1,200	General Motors pf. (7)	118⅞	118⅞	118⅞	119	+ ⅞	119	119⅞
56⅞	51	400	Gen. Outd. Adv., Cl. A (4)	53	53	52⅞	52⅞	− ⅞	52⅞	53⅞
35⅞	26⅞	200	Gen. O. Adv. v.t.c. (2) x d.	34⅞	34⅞	33⅞	33⅞	+ ⅞	33⅞	34
93⅞	60⅞	2,500	General Rwy. Signal (†5)	81⅞	83	81⅞	82⅞	+ 1⅞	81⅞	82⅞
78⅞	45⅞	1,000	Gimbel Brothers	48⅞	48⅞	47⅞	47⅞	− ⅞	47⅞	48
25⅞	15⅞	1,600	Glidden Co. (2)	19⅞	20	19⅞	19⅞	− ⅞	19⅞	20
56⅞	41⅞	2,500	Gold Dust	46⅞	47	46⅞	46⅞	− ⅞	46⅞	47
70⅞	45⅞	1,200	Goodrich (B. F.) Co. (4)	48⅞	48⅞	47⅞	47⅞	− ⅞	47⅞	48
109⅞	98⅞	100	G'dyear Tire & R. pf. (7)	105	105	105	105	..	104	105⅞
61	33⅞	100	Gotham Silk Hosiery (2½)	58⅞	58⅞	58⅞	58⅞	− ⅞	57⅞	59⅞
58	47⅞	100	Gotham S. H., new (2½)	55⅞	57⅞	55⅞	57⅞	..	55⅞	57⅞
32⅞	16⅞	5,100	Granby Consol.	30⅞	31	30⅞	30⅞	..	30⅞	30⅞
80⅞	68⅞	4,000	Great Northern pf. (5)	77⅞	77⅞	76⅞	76⅞	− 1⅞	76⅞	77
27⅞	19	1,300	Gt. N. certs. for o. p. (1½)	20	20	19⅞	19⅞	..	19⅞	20
106⅞	89	300	Great Western Sugar (8)	101⅞	101⅞	101⅞	101⅞	..	101	102
22⅞	9⅞	500	Greene Cananea Copper	21	21	21	21	..	21	21⅞
10⅞	5⅞	200	Guantanamo Sugar	7⅞	7⅞	7⅞	7⅞	..	7⅞	7⅞
41⅞	25⅞	1,100	Gulf, Mobile & Northern	39⅞	39⅞	38⅞	38⅞	− ⅞	38	39
109⅞	95	200	Gulf, Mobile & Nor. pf. (6)	108⅞	108⅞	108⅞	108⅞	..	108	109⅞
93⅞	62	900	Gulf States Steel (5)	68	68	67⅞	67⅞	..	67⅞	68⅞
30	25⅞	500	Hartman Corp. B (k4/40)	27⅞	27⅞	27	27	..	27	27⅞
46	24	1,100	Hayes Wheel (†3½)	25⅞	25⅞	25	26	+ ⅞	24	26
107	105⅞	100	Hayes Wheel pf. (7½)	106⅞	106⅞	106⅞	106⅞	..	106⅞	110
80	68	400	Helme (G. W.) (†6⅞)	78⅞	78⅞	78	78	..	76⅞	78⅞
62	47⅞	600	Homestake Mining (†7)	60	60⅞	60	60⅞	+ ⅞	60	60⅞
48⅞	40	100	Household Products (†3½)	43⅞	43⅞	43⅞	43⅞	+ ⅞	43	44
72	50⅞	100	Houston Oil	55⅞	55⅞	55⅞	55⅞	+ 1⅞	55	57
45	27	2,900	Howe Sound (4)	41⅞	42⅞	41⅞	42	+ ⅞	42	42⅞
40	35	600	Hudson & Manhattan (2½)	38⅞	38⅞	38⅞	38⅞	− ⅞	38⅞	39
79⅞	67⅞	100	Hudson & Man. pf. (5)	75⅞	75⅞	75⅞	75⅞	− ⅞	75	77
123⅞	49⅞	52,400	Hudson Motor Car (3½)	51⅞	51⅞	49⅞	50⅞	− ⅞	50⅞	50⅞
28⅞	17	1,300	Hupp Motor Car (1.40), x d	22⅞	22⅞	22	22	− ⅞	22	22⅞
131	113⅞	4,700	Illinois Central (7)	123⅞	123⅞	121⅞	121⅞	− 1⅞	121⅞	122
120⅞	115⅞	200	Illinois Central pf. (6)	121⅞	121⅞	121⅞	121⅞	− 2⅞	121	126
34	19⅞	3,900	Independent Oil & Gas (1)	25⅞	26⅞	25⅞	25⅞	+ ⅞	25⅞	26
13⅞	8	200	Indian Refining	8⅞	8⅞	8⅞	8⅞	..	8⅞	8⅞
12⅞	8	100	Indian Refining ctfs.	8⅞	8⅞	8⅞	8⅞	..	8⅞	8⅞
105	80⅞	100	Ingersoll Rand (†4)	97	97	97	97	− 1	96	98
26⅞	20⅞	2,300	Inspiration Copper (2)	24⅞	25	23⅞	23⅞	− 1⅞	23⅞	24⅞
52⅞	24⅞	4,000	Interboro Rapid Transit	38	39⅞	37⅞	39	+ ⅞	38	38⅞
21⅞	12⅞	500	Intercont. Rubber (1)	15⅞	15⅞	15⅞	15⅞	+ ⅞	15⅞	16
26⅞	12⅞	1,600	Internat. Agricultural	15⅞	15⅞	14⅞	14⅞	− ⅞	15	15⅞
95	80	200	Int. Agricult. prior pf. (7)	81	81	81	81	− 1⅞	80⅞	81⅞
52⅞	38⅞	500	Internat. Bus. Mach. (3)	49⅞	49⅞	49⅞	49⅞	+ ⅞	49⅞	49⅞
71⅞	48⅞	1,200	Internat. Cement (4)	49	49	48⅞	48⅞	− ⅞	48⅞	49
106	102	100	Internat. Cement pf. (7)	102	102	102	102	..	102	102⅞
64⅞	33⅞	15,300	Internat. Comb. Eng. (2)	41⅞	42⅞	41	42⅞	− 1	42⅞	42⅞
138⅞	112⅞	8,100	Internat. Harvester (6)	133⅞	134⅞	132⅞	132⅞	− 1	132⅞	133
126⅞	118	100	Internat. Harvester pf. (7)	124	124	124	124	..	124	124⅞
66⅞	53⅞	1,500	Internat. Match pf. (3.20)	63⅞	63⅞	61	63	− ⅞	62⅞	63⅞
46⅞	27	2,500	Internat. Mer. Marine pf.	30⅞	30⅞	29⅞	29⅞	− 1⅞	29⅞	30⅞
46⅞	32⅞	5,800	Internat. Nickel (2)	36	36	35⅞	35⅞	− 1	35⅞	35⅞
63⅞	44⅞	3,600	Internat. Paper (2)	55⅞	55⅞	54	54	− 1⅞	54	54⅞
98⅞	89	100	Internat. Paper pf. (7)	97⅞	97⅞	97⅞	97⅞	..	97⅞	97⅞
133	111	2,700	Internat. Tel. & Tel. (6)	116⅞	118⅞	116⅞	116⅞	− ⅞	116⅞	117
43⅞	25	1,700	Jewel Tea	40⅞	40⅞	38⅞	38⅞	− 2	38	38⅞
125	115⅞	200	Jewel Tea pf. (7)	123	123	123	123	..	123	125
66	18	1,300	Jordan Motor Car	18⅞	18⅞	18	18	− ⅞	18	19
112⅞	107⅞	100	K.C. Pwr. & L. 1st pf. (7)	111⅞	111⅞	111⅞	111⅞	− ⅞	111⅞	..
51⅞	34⅞	3,800	Kansas City Southern	46⅞	46⅞	45	45	− 1⅞	44⅞	45⅞
47⅞	33⅞	2,500	Kayser (Julius) & Co. (3)	43⅞	43⅞	43	43	+ ⅞	40	42⅞
21⅞	12	1,300	Kelly-Springfield Tire	12⅞	12⅞	12	12	− ⅞	10	12⅞
126	84	500	Kelsey Wheel (6)	86	86	84	84	− 4	84	84⅞
61⅞	49⅞	26,600	Kennecott Copper (4)	59⅞	60⅞	59	59	− 1⅞	59	59⅞
82⅞	41⅞	200	Kinney (G. R.) Co. (4)	45	45	45	45	+ ⅞	44⅞	46⅞
99⅞	85	100	Kinney (G. R.) Co. pf. (8)	85	85	85	85	− ⅞	83	86⅞
82	42⅞	1,100	Kresge (S. S.) Co. (1.20)	51⅞	52	51⅞	51⅞	..	51⅞	52
175⅞	146	100	Laclede Gas (8)	160⅞	160⅞	160⅞	160⅞	+ ⅞	160	163
24⅞	19⅞	3,100	Lago Oil & Transport	20⅞	20⅞	20⅞	20⅞	− ⅞	20⅞	20⅞
66⅞	39⅞	4,700	Lambert Co. (3½)	61	63	60⅞	61⅞	− ⅞	61⅞	62
41⅞	30⅞	100	Lehn & Fink Prod. (3)	35	35	35	35	− ⅞	35	35⅞
93⅞	75⅞	1,400	Lehigh Valley (3½)	87	87	86	86	− 1⅞	86	87
94⅞	71	2,500	Lig. & Myers, Cl. B (†4)	91⅞	91⅞	91	91	− 1⅞	90⅞	91
129⅞	119⅞	200	Liggett & Myers pf. (7)	122	122	122	122	+ 2	122	124
48⅞	45⅞	200	Liquid Carbonic (3.60)	46	46	46	46	..	46	46⅞
69⅞	53⅞	300	Lima Locomotive (4)	61	61	60⅞	60⅞	− ⅞	60	62
48⅞	34⅞	6,100	Loew's, Incorporated (2)	45⅞	45⅞	44⅞	44⅞	− 1⅞	44⅞	44⅞
11⅞	6⅞	400	Loft, Incorporated	6⅞	6⅞	6⅞	6⅞	+ ⅞	6⅞	6⅞
42⅞	29⅞	1,200	Lorillard (P.) Co. (§8)	30⅞	30⅞	29⅞	29⅞	+ ⅞	29⅞	30⅞
120	111⅞	200	Lorillard (P.) Co. pf. (7)	112⅞	112⅞	112⅞	112⅞	+ ⅞	112	115
19⅞	12	3,700	Louisiana Oil Refining	15⅞	15⅞	15⅞	15⅞	− ⅞	15⅞	15⅞
26⅞	22⅞	100	Louis. G. & E., Cl. A (1¾)	23⅞	23⅞	23⅞	23⅞	− ⅞	23⅞	24
144	118	2,800	Louisville & Nash. (†6½)	130⅞	132⅞	130⅞	132⅞	+ ⅞	131	131⅞
58⅞	30⅞	200	Ludlum Steel (2)	31⅞	31⅞	31	31	..	31	32
121	72	200	McCrory Strs. Cl. B (†1.60)	76⅞	76⅞	75	75	− 2	73⅞	77
30	22⅞	200	McIntyre Por. Mines (1)	24	24⅞	24	24⅞	+ ⅞	24⅞	24⅞
159	101⅞	42,500	Mack Trucks (6)	104⅞	104⅞	101⅞	101⅞	− 3	101⅞	101⅞
108⅞	102	100	Mack Trucks 2d pf. (7)	102	102	102	102	− 3	101	104
73⅞	68	200	Mackay Cos. pf. (4)	70⅞	70⅞	70⅞	70⅞	+ ⅞	70⅞	70⅞
126⅞	86⅞	1,400	Macy (R. H.) & Co.	116⅞	116⅞	115	115	− 2	115	116⅞
44⅞	34	900	Magma Copper (3)	38	38	37⅞	37⅞	− 1	37⅞	38
87⅞	56	8,700	Manhat. Elec. Supply (5)	69	69	63	63	− 8	63	63⅞
61⅞	38⅞	1,800	Manh. El. mod. gtd. (d 5)	46⅞	47	46⅞	46⅞	+ ⅞	46⅞	47
45⅞	27⅞	100	Manila Elec. Corp. (2)	44⅞	44⅞	44⅞	44⅞	..	44⅞	44⅞
28⅞	18⅞	700	Maracaibo Oil Exploration	18⅞	18⅞	18⅞	18⅞	− ⅞	18⅞	18⅞
51⅞	39⅞	400	Market St. Ry. prior pf.	42	42	42	42	..	42	42⅞
63⅞	49⅞	13,600	Marland Oil (4)	54⅞	54⅞	53⅞	53⅞	− ⅞	53⅞	53⅞
23	17	100	Martin-Parry (2)	20⅞	20⅞	20⅞	20⅞	− ⅞	20⅞	20⅞
137⅞	106⅞	13,200	May Depart. Stores (5)	133	136⅞	133	133	− 1	132⅞	134
24⅞	19	400	Maytag Co. (2)	22⅞	22⅞	22	22	− ⅞	21⅞	22
13⅞	6	1,900	Mexican Seaboard	9⅞	9⅞	9	9⅞	+ ⅞	9⅞	10
17⅞	11	3,400	Miami Copper (1½)	16⅞	17	16⅞	16⅞	+ ⅞	16⅞	16⅞
37	27⅞	8,100	Mid-Continent Petroleum	30	30⅞	29⅞	30	..	30	30⅞
100⅞	90	100	Mid-Continent Pet. pf. (7)	97⅞	97⅞	97⅞	97⅞	..	97⅞	97⅞
2⅞	1	400	Middle States Oil	1	1⅞	1	1⅞	+ ⅞	1	1⅞
44⅞	30	200	Miller Rubber (2) x d.	34⅞	34⅞	34⅞	34⅞	+ ⅞	34⅞	35
67	62⅞	100	M., St. P.&S. S. M., l. l. (4)	63	63	63	63	..	62⅞	64
47⅞	32	1,100	Missouri, Kansas & Texas	35⅞	35⅞	34⅞	34⅞	− 1⅞	34	34⅞
95	82	1,200	Missouri, K. & T. pf. (6)	93⅞	93⅞	93	93	− ⅞	92⅞	93⅞
45	27	5,600	Missouri Pacific	40⅞	40⅞	39⅞	39⅞	− ⅞	39⅞	40
95	71⅞	7,200	Missouri Pacific pf.	90⅞	90⅞	88⅞	88⅞	− 2⅞	88⅞	89⅞
83⅞	69⅞	3,600	Montana Power (5)	77⅞	79	77⅞	79	+ 1⅞	79	79⅞
82	56	65,100	Montgomery Ward	61⅞	65⅞	61⅞	63⅞	+ 1⅞	63⅞	64
37⅞	16	3,500	Moon Motors (1½)	16⅞	17⅞	16	16⅞	− ⅞	16⅞	17⅞
7⅞	5⅞	500	Mother L. Coalition (⅞)	5⅞	5⅞	5⅞	5⅞	..	5⅞	6
23⅞	14⅞	200	Motion Picture (1½)	14⅞	14⅞	14⅞	14⅞	− 1⅞	14	15
53⅞	33⅞	1,000	Motometer, Class A (3.60)	37⅞	37⅞	37⅞	37⅞	− ⅞	37⅞	38
33⅞	20⅞	200	Motor Wheel (2)	22⅞	22⅞	22	22	− 1⅞	22	22⅞
19⅞	11	100	Mullins Body	11⅞	11⅞	11⅞	11⅞	− ⅞	11⅞	12⅞
38⅞	34⅞	100	Munsingwear (3)	36⅞	36⅞	36⅞	36⅞	− 1⅞	36⅞	38
15⅞	8	100	Murray Body	9	9	9	9	..	8⅞	9
66	52	14,100	Nash Motors (†3)	59⅞	59⅞	59⅞	59⅞	..	59⅞	59⅞
98⅞	74	3,500	Nat. Biscuit (†4½)	94	94	93	93	− ⅞	93	94
54	38	2,500	Nat. Cash Reg. Cl. A (3)	39⅞	40	39⅞	40	..	39⅞	40
37	20⅞	100	Nat. Cloak & Suit	24⅞	24⅞	24⅞	24⅞	− ⅞	24	26
92⅞	68⅞	100	Nat. Cloak & Suit pf. (7)	76	76	76	76	..	76	77
80	53	2,700	Nat. Dairy Products (3)	73⅞	73⅞	72	72	− 1⅞	71⅞	72
34	12⅞	900	Nat. Distil. Products	21⅞	22⅞	21⅞	22⅞	+ ⅞	22⅞	22⅞
73⅞	37⅞	300	Nat. Dist. Products pf.	43	43	43	43	..	41⅞	42⅞
40⅞	21⅞	200	Nat. Enam. & Stamping	26⅞	26⅞	26⅞	26⅞	− ⅞	26	26⅞
174⅞	138	300	Nat. Lead (8)	153⅞	153⅞	153	153	− 5	153	156
35⅞	16⅞	3,000	Nat. Power & Light (80c)	20⅞	20⅞	20⅞	20⅞	− ⅞	20⅞	20⅞
71⅞	55⅞	500	Nat. Supply (4)	70⅞	70⅞	70⅞	70⅞	..	70⅞	71
238	119	400	Nat. Tea (4)	125⅞	125⅞	124	124	− 6	122⅞	130
15⅞	11⅞	8,400	Nevada Con. Cop. (1)	14⅞	14⅞	14⅞	14⅞	+ ⅞	14⅞	14⅞
46⅞	36⅞	200	N. Y. Air Brake (3)	42⅞	42⅞	42⅞	42⅞	+ ⅞	42⅞	43
84⅞	32	2,700	N. Y. Canners (c 2)	35⅞	37⅞	35⅞	36⅞	+ 1⅞	36⅞	37
147⅞	117	41,300	N. Y. Central ex div. (7)	138	138⅞	134⅞	135⅞	− 3⅞	135⅞	135⅞
204⅞	130	3,000	N. Y., Chi. & St. L. (11)	196	198	193	193	− 5	192	194
106	98	100	N. Y., C. & St. L. pf. (6)	102	102	102	102	..	100⅞	102⅞
45⅞	32	200	N. Y. Dock	33	33	33	33	+ ⅞	32⅞	34⅞
48⅞	30⅞	20,100	N. Y., N. H. & H.	43⅞	44	42⅞	42⅞	− 1⅞	42⅞	43
28⅞	19⅞	1,000	N. Y., Ont. & Western	24⅞	24⅞	24⅞	24⅞	− ⅞	24⅞	24⅞
141	108	2	N. Y. Rys. cfs. 2d stg. o. l.	135	135	135	135	..	135	140
103⅞	93⅞	100	N. Y. Steam 1st pf. (7)	102⅞	102⅞	102⅞	102⅞	..	102⅞	..
28⅞	27⅞	800	Niag. F. Pr. Co. pf. (1¾)	28⅞	28⅞	28⅞	28⅞	..	28	28⅞
44⅞	27⅞	400	Norfolk Southern	39	39	39	39	− ½	38	39
176⅞	139⅞	8,500	Norfolk & Western (†8)	166	166	162⅞	162⅞	− 4⅞	162⅞	163⅞
67	42	5,700	North Am. (b 10% stock)	52⅞	52⅞	51⅞	52	− ⅞	51⅞	52
52⅞	49	400	North American pf. (3)	51	51⅞	51	51⅞	+ ⅞	50⅞	51⅞
96⅞	91⅞	100	North Am. Edison pf. (6)	95⅞	95⅞	95⅞	95⅞	− ⅞	95⅞	96⅞
82⅞	65⅞	4,800	Northern Pacific (5)	78⅞	78⅞	77⅞	77⅞	− 1⅞	77⅞	77⅞
15⅞	5	100	Norwalk Tire & Rubber	5⅞	5⅞	5⅞	5⅞	+ ⅞	5⅞	5⅞
36	30	400	Oil Well Supply (2)	34⅞	34⅞	34⅞	34⅞	− ⅞	34	34⅞
22⅞	13	3,600	Omnibus Corporation	14	14⅞	13	13	− 1	12⅞	13⅞
45⅞	31⅞	300	Onyx Hosiery (3.20)	40	40	40	40	..	39	40
63⅞	47	800	Oppenheim-Collins (4)	62	62	61⅞	61⅞	− ⅞	61⅞	62
129⅞	108	800	Otis Elevator (6)	117	117	116⅞	116⅞	− ⅞	116	119
14⅞	8⅞	100	Otis Steel	8⅞	8⅞	8⅞	8⅞	− ⅞	8⅞	9
85	53⅞	800	Owens Bottle (†4)	81⅞	82⅞	81⅞	82⅞	+ ⅞	82	82⅞
133⅞	118	400	Pacific Gas & Elec. (8)	130⅞	130⅞	130	130	− 1	129⅞	130
1⅞	1	6,000	Pacific Oil stubs	1⅞	1⅞	1⅞	1⅞	..	1⅞	1⅞
45⅞	31⅞	2,900	Packard Motor Car (†2.90)	35⅞	36⅞	34⅞	35	− ⅞	..	..
28⅞	13⅞	1,000	Paige-Det. Mot. Car (1.80)	15	15⅞	15	15⅞	..	15	15⅞
75⅞	56⅞	800	Pan-Am. Pet. & Trans. (6)	65	65	64	64	− 1	63⅞	64⅞
75⅞	56⅞	8,800	Pan-Am. P. & T., Cl. B (6)	65	65	64⅞	64⅞	− ⅞	64⅞	64⅞
46	32⅞	1,200	Pan-Am. West., Cl. B (2)	33⅞	33⅞	32⅞	33⅞	+ ⅞	33	33⅞
32	4⅞	1,300	Panhandle Prod. & Ref.	15⅞	15⅞	15⅞	15⅞	+ ⅞	15	15⅞
28⅞	19⅞	500	Park & Tilford	22⅞	22⅞	22⅞	22⅞	− ⅞	22	22⅞
8⅞	5⅞	100	Park Utah Con. M. (60c)	5⅞	5⅞	5⅞	5⅞	+ ⅞	5⅞	5⅞
83	45⅞	1,700	Pathe Exch., Cl. A (c3)	49	50	49	49⅞	..	49⅞	49⅞
22	16⅞	1,400	Penick & Ford	20⅞	20⅞	19⅞	20⅞	+ ⅞	20⅞	20⅞
17	7	200	Penn. Coal & Coke	11⅞	11⅞	11⅞	11⅞	+ ⅞	11	12
56⅞	48⅞	4,700	Penn. Railroad (3)	54⅞	54⅞	54⅞	54⅞	− ⅞	54⅞	54⅞
2⅞	1	1,700	Penn. Seaboard Steel	1	1⅞	1	1	..	1	1⅞
130	117	100	People's Gas, Chicago (8)	124⅞	124⅞	124⅞	124⅞	− 2⅞	124	124⅞
113⅞	67	1,400	Pere Marquette (†8)	110	110	110	110	− ⅞	108	110
96	79	200	Pere Marquette pr. pf. (5)	92	92	92	92	..	91	92
91⅞	70⅞	1,800	Pere Marquette pf. (5)	88	88	88	88	..	86	88⅞
48⅞	38⅞	2,300	P. & R. Coal & Iron	42⅞	42⅞	42	42⅞	− ⅞	42	42⅞
25⅞	16	300	Philip Morris & Co.	22⅞	23⅞	22⅞	23	+ 1	22⅞	23
52⅞	40	21,600	Phillips Petroleum (3)	48⅞	48⅞	47⅞	47⅞	− ⅞	47⅞	47⅞
43⅞	19	4,300	Pierce-Arrow	24⅞	25⅞	24⅞	25⅞	− ⅞	25⅞	25⅞
127⅞	76⅞	1,600	Pierce-Arrow pf. (8)	113⅞	113⅞	111⅞	112⅞	− 2⅞	112	113
1⅞	⅞	200	Pierce Oil	⅞	⅞	⅞	⅞	..	⅞	⅞
7	2⅞	1,200	Pierce Petroleum	2⅞	2⅞	2⅞	2⅞	+ ⅞	2⅞	2⅞
42⅞	29	700	Pittsburgh Coal	30⅞	30⅞	30	30⅞	− ⅞	30⅞	30⅞
63⅞	39	100	Pitts. Terminal Coal	39	39	39	39	..	39	40
119⅞	85	300	Pitts. & West Virginia (6)	108	108⅞	108	108⅞	− 3	107	108
124⅞	75⅞	14,300	Postum Cereal (5)	104⅞	104⅞	100⅞	101⅞	− 3⅞	101⅞	101⅞
87⅞	80	100	Pressed Steel Car pf. (7)	81	81	81	81	..	80	83
17⅞	11	100	Producers & Refiners	15	15	15	15	− ⅞	15	15⅞
97⅞	72	2,900	Pub. Serv., N. J. (5)	93	93⅞	91⅞	91⅞	− 2⅞	91⅞	92⅞
109⅞	103⅞	100	Pub. Serv., N. J. pf. (7)	108	108	108	108	..	108	109
199⅞	145⅞	6,700	Pullman Company (8)	187	187	185	185	− 2	184⅞	185⅞
47	33	500	Punta Alegre Sugar	38⅞	38⅞	38⅞	38⅞	+ ⅞	38	39
31	25⅞	1,300	Pure Oil (†2)	26⅞	26⅞	26⅞	26⅞	− ⅞	26⅞	26⅞
57⅞	32	38,200	Radio Corp. of America	54⅞	55⅞	53⅞	53⅞	+ ⅞	53⅞	53⅞
49⅞	44⅞	300	Radio Corp. Am. pf. (3½)	49	49⅞	49	49	− ⅞	49	49⅞
77	71⅞	10	R.R. Sec., I. C. stk cfs. (4)	75⅞	75⅞	75⅞	75⅞	− ⅞	75⅞	75⅞
15⅞	10⅞	1,200	Ray Con. Copper (25c)	15	15⅞	14⅞	14⅞	− ⅞	14⅞	15
100	79	18,900	Reading (4)	88⅞	89⅞	86⅞	86⅞	− 3⅞	86⅞	86⅞
42	40	300	Reading 1st pf. (2)	40⅞	40⅞	40⅞	40⅞	− ⅞	40⅞	40⅞
44⅞	40	600	Reading 2d pf. (2)	42⅞	42⅞	42⅞	42⅞	− ⅞	42⅞	43⅞
50⅞	50⅞	1,200	Real Silk Hosiery ctfs. (4)	50⅞	50⅞	50⅞	50⅞	− ⅞	50⅞	50⅞
56	41⅞	100	Reid Ice Cream (3)	42⅞	42⅞	42⅞	42⅞	− ⅞	42⅞	43
18⅞	7⅞	300	Reis (R.) & Co.	9⅞	9⅞	9⅞	9⅞	− ⅞	9⅞	10
127	83⅞	300	Remington Typewriter	111⅞	111⅞	110	110	− 5⅞	110	110⅞
15⅞	8⅞	900	Replogle Steel	9⅞	9⅞	9⅞	9⅞	− ⅞	9⅞	9⅞
63⅞	44	400	Rep. Iron & Steel (4)	58	58	58	58	− ⅞	58	59
10⅞	5⅞	500	Reynolds Spring	6⅞	6⅞	6⅞	6⅞	+ ⅞	6⅞	6⅞
115	90	4,100	Reynolds Tobacco B (5)	110⅞	110⅞	110	110	− 1	110	110⅞
57⅞	49⅞	500	R. Dutch N. Y. sh. (a3.078)	49⅞	49⅞	49⅞	49⅞	− ⅞	49⅞	49⅞
55	42⅞	900	Safety Cable (4)	50⅞	51	50	51	..	50⅞	51
48⅞	36⅞	1,300	St. Joseph Lead (†3)	40	40	39⅞	40	− ⅞	39	40⅞
102	85	3,900	St. Louis-San Fran. (7)	97⅞	97⅞	96⅞	96⅞	− ⅞	96⅞	97
92⅞	83⅞	200	St. Louis-San Fran. pf. (6)	90⅞	90⅞	90⅞	90⅞	..	90⅞	91
74	57⅞	400	St. Louis Southwestern	65⅞	65⅞	65⅞	65⅞	..	65⅞	66
80⅞	72	100	St. L. Southwestern pf. (5)	77	77	77	77	+ 1	76	78
102⅞	73	1,100	Savage Arms (4)	86	87	86	86⅞	− 1⅞	86⅞	87
52⅞	42⅞	900	Schulte Retail Stores (†8)	47⅞	48	47⅞	47⅞	+ ⅞	47⅞	47⅞
51	27⅞	5,400	Seaboard Air Line	30⅞	30⅞	29	29⅞	− 1⅞	29⅞	29⅞
48⅞	31⅞	1,000	Seaboard Air Line pf.	33⅞	33⅞	33	33	− ⅞	33	33⅞
14⅞	12⅞	500	Seagrave (e1.20)	13⅞	13⅞	13⅞	13⅞	− ⅞	13⅞	14
58⅞	44⅞	13,500	Sears, Roeb. & Co. (2½)	54⅞	54⅞	53⅞	54⅞	− ⅞	54⅞	54⅞
10⅞	4⅞	200	Seneca Copper	4⅞	4⅞	4⅞	4⅞	..	4⅞	5
69⅞	47	1,100	Shattuck (Frank G.) (2)	58	58	56⅞	56⅞	− 3⅞	56⅞	57
30⅞	24	3,700	Shell Union Oil (1.40)	28	28⅞	28	28	− ⅞	27⅞	28
70⅞	52	300	Shubert Theatre (5)	62	63⅞	62	63⅞	− ⅞	63	63⅞
28⅞	15⅞	3,700	Simms Petroleum (1)	17⅞	17⅞	16⅞	16⅞	− ⅞	16⅞	16⅞
54⅞	32⅞	1,600	Simmons Company (†2½)	32⅞	33	32⅞	33	− ⅞	32⅞	33
24⅞	18⅞	6,700	Sinclair Consol. Oil	19⅞	19⅞	19	19⅞	− ⅞	19⅞	19⅞
37⅞	26⅞	5,400	Skelly Oil (2)	33⅞	33⅞	32⅞	33⅞	− ⅞	33⅞	33⅞
142⅞	103	100	Sloss-Shef. Steel & I. (6)	126	126	126	126	− 1⅞	125	130
33	30⅞	3,000	South Cal. Edison (2)	31	31⅞	31	31	− ⅞	31	31⅞
55⅞	43	500	Southern Dairies, Cl. A (4)	49⅞	49⅞	49⅞	49⅞	− ⅞	49	49⅞
35⅞	22	6,500	Southern Dairies, Class B	26	26⅞	25⅞	26	− ⅞	26	26⅞
110⅞	96⅞	18,600	Southern Pacific (6)	106⅞	106⅞	104⅞	104⅞	− 1⅞	104⅞	105
147⅞	92	1,000	South Porto R. Sugar (6)	114⅞	114⅞	112⅞	112⅞	− 2⅞	112⅞	114
131⅞	103⅞	25,300	Southern Railway (7)	122	122	120⅞	120⅞	− 2⅞	120⅞	120⅞
95⅞	87⅞	1,400	Southern Railway pf. (5)	94⅞	94⅞	94	94	− ⅞	94	94⅞
31⅞	18⅞	2,000	Spicer Manufacturing	23⅞	23⅞	22⅞	22⅞	− ⅞	22⅞	23⅞
69	51	6,000	Standard Gas & E. (g3)	53⅞	53⅞	53⅞	53⅞	..	53⅞	53⅞
57⅞	53⅞	200	Standard G. & E. pf. (4)	55⅞	55⅞	55⅞	55⅞	..	55⅞	56
92⅞	67⅞	1,100	Standard Milling (5)	70⅞	71⅞	70⅞	71⅞	+ 1	70	72
63⅞	52⅞	10,700	Standard Oil of Cal. (2)	60	60	59⅞	59⅞	− ⅞	59⅞	60
46⅞	40⅞	12,700	Standard Oil of N. J. (1)	42⅞	42⅞	42	42	− ⅞	42	42⅞
119⅞	115⅞	100	Stand. Oil of N. J. pf. (7)	116⅞	116⅞	116⅞	116⅞	..	116	116⅞
91⅞	75	700	Sterling Products (5)	89⅞	89⅞	89⅞	89⅞	− ⅞	89⅞	90
92⅞	61⅞	4,000	Stewart-War. Speed. (6)	64⅞	65⅞	64	64⅞	− ⅞	64⅞	65⅞
77⅞	57	800	Stromber Carburetor (6)	57⅞	60⅞	57⅞	59⅞	+ 2⅞	59⅞	60
62	47	25,100	Studebaker Company (5)	55⅞	56	55	55⅞	− ⅞	55⅞	55⅞
3⅞	1⅞	600	Submarine Boat	1⅞	1⅞	1⅞	1⅞	..	1⅞	2
41⅞	30⅞	300	Sun Oil (†1)	33	33	33	33	..	33	33⅞
4⅞	1	500	Superior Oil	2⅞	2⅞	2⅞	2⅞	..	2⅞	2⅞
17⅞	8⅞	100	Sweets Co. of America	15⅞	15⅞	15⅞	15⅞	− ⅞	15⅞	16
14⅞	7⅞	800	Symington	8⅞	8⅞	8⅞	8⅞	..	8⅞	8⅞
16	10⅞	1,100	Tenn. Cop. & Chem. (1)	12	12	11⅞	11⅞	..	11⅞	12
58	48	17,600	Texas Co. (3)	54	54⅞	53	53⅞	− ⅞	53⅞	53⅞
46⅞	42	22,500	Texas Gulf Sulphur	44⅞	44⅞	43	43⅞	− 1⅞	43⅞	43⅞
61⅞	42⅞	2,700	Texas & Pacific	54	54	52	52⅞	− 1⅞	52	53
19⅞	12⅞	4,400	Tex. & Pac. Coal & Oil	14⅞	14⅞	14⅞	14⅞	− ⅞	14⅞	14⅞
1035	510	10	Tex. Pac. Land Tr. c. l.	883	883	883	883	..	860	900
34	27⅞	400	The Fair (2.40)	28	28⅞	27⅞	28⅞	+ ⅞	28	28⅞
43	13⅞	1,100	Third Avenue	31⅞	31⅞	31⅞	31⅞	+ ⅞	31⅞	31⅞
64⅞	44⅞	10,900	Timken Roll. Bear. (†5)	63⅞	64⅞	62⅞	63⅞	+ ⅞	63⅞	63⅞
116⅞	95⅞	11,100	Tobacco Products (7)	111⅞	111⅞	110⅞	110⅞	− 1⅞	110⅞	110⅞
118⅞	103	500	Tobacco Prod., Cl. A (7)	115⅞	115⅞	115	115	− 1⅞	115	115⅞
5⅞	3	6,700	Transcontinental Oil	4	4⅞	4	4⅞	+ ⅞	4	4⅞
63⅞	50⅞	500	Underwood Type. (4)	51	51⅞	51	51	− 1	51	53
94⅞	78	5,000	Union Carbide & Carb. (5)	91⅞	91⅞	90	90	− 1⅞	90	91
71⅞	45	800	Union Bag & Paper	49⅞	50	49⅞	49⅞	..	49	49⅞
58⅞	37⅞	6,500	Union Oil of Cal. (2)	53⅞	53⅞	52⅞	52⅞	− ⅞	52⅞	53
168⅞	141⅞	13,400	Union Pacific (10)	165⅞	166⅞	164	164	− 2	164	164⅞
81⅞	74⅞	200	Union Pacific pf. (4)	78⅞	78⅞	78	78	− ⅞	78	79
120⅞	84⅞	1,400	Union Tank Car (5)	117	117	115	115	− 1	115	116
118	113⅞	100	Union Tank Car pf. (7)	115⅞	115⅞	115⅞	115⅞	− ⅞	115⅞	116
109⅞	83⅞	2,300	United Cigar Stores (c2)	97⅞	98⅞	96⅞	97	− 1	96⅞	97
125	114⅞	100	United Cigar Stores pf. (7)	122	122	122	122	− 1	118	122
171	151	1,800	United Drug (8)	163⅞	163⅞	160⅞	161	− 3	160⅞	162
118⅞	98	700	United Fruit (4)	113⅞	114	113	114	..	114	114⅞
248⅞	150	4,500	U. S. C. I. P. & F. (10)	211⅞	219	210	212	+ 2	212	213
61⅞	43	1,600	U. S. Distributing	52⅞	52⅞	51⅞	51⅞	− 1	51⅞	53
59⅞	45⅞	2,300	U. S. Hoff. Mach. (†3½)	57⅞	57⅞	56	56	− 1⅞	55⅞	57
82	45⅞	8,300	U. S. Industrial Alcohol	75	75⅞	74⅞	74⅞	− 1⅞	74⅞	75
71⅞	49⅞	600	U. S. Realty & Imp. (4)	62⅞	62⅞	62	62	− ⅞	62	62⅞
88⅞	50⅞	19,300	U. S. Rubber	58⅞	58⅞	56⅞	56⅞	− 2⅞	56⅞	56⅞
109⅞	101⅞	500	U. S. Rubber 1st pf. (8)	108⅞	108⅞	108	108	− ⅞	107⅞	108
49⅞	32⅞	1,100	U. S. Sm. Ref. & M. (3½)	35⅞	35⅞	34⅞	34⅞	− 1	34⅞	35⅞
50	47⅞	200	U. S. Sm. Ref.&M. pf. (3½)	48⅞	48⅞	48⅞	48⅞	+ 1	47⅞	48⅞
159⅞	117	195,600	U. S. Steel (7)	148⅞	148⅞	145⅞	145⅞	− 2⅞	145⅞	145⅞
130⅞	124⅞	1,300	U. S. Steel pf. (7)	127⅞	127⅞	127	127⅞	− ⅞	127⅞	127⅞
97⅞	90	100	Univ. Pic. 1st pf. (8)	96	96	96	96	+ 2⅞	96	96⅞
29⅞	13⅞	2,000	Univ. Pipe & Rad.	19⅞	20⅞	19⅞	19⅞	− ⅞	19⅞	20
78⅞	52	200	Univ. Pipe & Rad. pf. (7)	70	71	70	71	..	70	73⅞
37	28⅞	900	Util. P. & L., Cl. A (e2)	30⅞	30⅞	30⅞	30⅞	− ⅞	30	30⅞
43	29	1,500	Vanadium Corp. (3)	39	39	39	39	..	37⅞	39
52	44⅞	100	Vick Chemical (3½)	46⅞	46⅞	46⅞	46⅞	+ ⅞	46⅞	47
25⅞	9⅞	7,500	Va.-Car. Chemical	10	10	9⅞	9⅞	− ⅞	9⅞	10
69	36	1,100	Va.-Car. Chem. 6% pf.	37⅞	37⅞	36	36	− 2⅞	35⅞	36⅞
98⅞	85⅞	1,200	Va.-Car. Chem. pf. (7)	89	89	88⅞	88⅞	− 1⅞	88	89
32⅞	26	300	V. Vivaudou (3)	31	31	30⅞	30⅞	− 1	30⅞	30⅞
52	33⅞	9,800	Wabash	42⅞	43⅞	41⅞	42	− 1⅞	41⅞	42
78⅞	68	5,200	Wabash pf. A (5)	75	75	74	74⅞	− ⅞	74⅞	75
23⅞	12⅞	300	Walworth Co. (1)	15⅞	15⅞	15⅞	15⅞	+ ⅞	15⅞	16
85⅞	24⅞	300	Ward Baking, Class B	26⅞	27⅞	26⅞	27⅞	+ ⅞	26⅞	27
110⅞	89⅞	100	Ward Baking pf. (7)	90⅞	90⅞	90⅞	90⅞	+ ⅞	90⅞	92
69⅞	12	19,800	Warner Bros. Pic., Cl. A	56	58⅞	55⅞	56⅞	..	56⅞	56⅞
53⅞	43⅞	1,700	Warren Brothers (4)	50⅞	53⅞	50⅞	52⅞	+ 2	51⅞	52
85⅞	53	400	Weber & Heilbroner (4)	55⅞	56	55⅞	56	..	55⅞	58
16⅞	11	800	Western Maryland	12⅞	12⅞	12⅞	12⅞	− ⅞	12⅞	12⅞
24⅞	16⅞	1,200	Western Maryland 2d pf.	21⅞	21⅞	21⅞	21⅞	− ⅞	20⅞	21
39⅞	33⅞	600	Western Pacific	35	35	34⅞	34⅞	− ⅞	34	35
139⅞	105⅞	2,700	Westinghouse A. B. (7)	132⅞	132⅞	130⅞	130⅞	− 1⅞	130⅞	132
79⅞	65	2,000	Westinghouse E. & M. (4)	69⅞	69⅞	68⅞	68⅞	− ⅞	68⅞	68⅞
19⅞	13⅞	500	Weston Electrical Inst.	17⅞	17⅞	17⅞	17⅞	− ⅞	17	17⅞
32⅞	27⅞	200	Weston El. Inst., Cl. A (2)	31⅞	31⅞	31⅞	31⅞	− ⅞	31⅞	32
32	18	3,800	Wheeling & Lake Erie	26⅞	26⅞	26⅞	26⅞	− ⅞	26⅞	26⅞
50⅞	37	2,900	Wheeling & Lake Erie pf.	45	45	44⅞	44⅞	− 1	44	45⅞
29⅞	25⅞	800	White Eagle Oil (2)	25⅞	25⅞	25⅞	25⅞	− ⅞	25⅞	26
90	51⅞	4,200	White Motors (4)	56	56⅞	55⅞	55⅞	− ⅞	55⅞	56
64⅞	47⅞	1,000	White Sew. Mach. pf. (4)	60⅞	60⅞	58⅞	58⅞	− 1⅞	59	60
3⅞	⅞	200	Wickwire-Spen. Steel cfs.	⅞	⅞	⅞	⅞	..	⅞	⅞
34	18	29,600	Willys-Overland	21⅞	21⅞	21	21⅞	− ⅞	21⅞	21⅞
12⅞	6	200	Wilson & Co.	10⅞	10⅞	10⅞	10⅞	− ⅞	10⅞	10⅞
66	42	500	Wilson & Co. pf.	62⅞	63	62⅞	63	..	61	63⅞
22⅞	14	900	Wilson & Co., Class A	20⅞	20⅞	20⅞	20⅞	− ⅞	20⅞	20⅞
222	135⅞	13,600	Woolw'th (F.W.) Co. (†5)	163⅞	164⅞	161⅞	163	− 1	162⅞	163
44⅞	20⅞	600	Worthington Pump	29⅞	29⅞	28	28	− 1	27	28
80	64	100	Worthington P. pf. A (7)	64	64	64	64	− 2	63	64
39⅞	24⅞	2,000	Wright Aeronautical (1)	29⅞	30⅞	29	30⅞	+ 1⅞	30	30⅞
72⅞	60⅞	100	Yale & Towne Mfg. (†5)	69	69	69	69	− 1	68⅞	70
39⅞	20	24,700	Yellow Truck & C. (75c)	33⅞	33⅞	32⅞	32⅞	− ⅞	32⅞	33
107⅞	91⅞	200	Yellow Truck & C. pf. (7)	104⅞	104⅞	104⅞	104⅞	+ ⅞	102	104⅞
95⅞	69	1,200	Youngstown S. & T. (4)	86	86⅞	86	86	− ⅞	86	87
			RIGHTS—EXPIRE.							
1⅞	⅞	4,200	Cons. Cigar, Oct. 13	⅞	⅞	⅞	⅞	− ⅞	..	..
22⅞	16⅞	800	Reading, Jan. 1	19⅞	19⅞	19	19	− ⅞	19	20

Dividend rates as given in the above table are the annual cash payments based on the latest quarterly or half-yearly declarations. Unless otherwise noted, extra or special dividends are not included.

* Partly stock. † Partly extra. ‡ Plus 4% in stock payable 1% quarterly. § Payable in common stock. ¶ Plus 3% in stock. a Paid this year—no regular rate. b Ten per cent. in common stock, payable 2½% quarterly. c Plus 5% in stock. d Payable when earned. e Payable in cash or stock. f Plus 2½ in stock. g Plus 1/50 share in stock. h Plus $1 a share in special stock. i Plus $4 in special stock. j Plus 2% in stock. k Payable 1/40 of a share quarterly in Class A stock.

FINANCIAL ADVERTISEMENT. FINANCIAL ADVERTISEMENT.

Tax Exempt

Federal Land Bank Bonds to yield about 4.20%

Joint Stock Land Bank Bonds to yield 4.30% to 4.65%

C. F. CHILDS AND COMPANY
The National Market for Farm Loan Bonds
NEW YORK CHICAGO
Boston Cincinnati St. Louis Kansas City Los Angeles
Washington Cleveland Minneapolis Denver Seattle
Pittsburgh Detroit San Francisco Portland

On Request

—a list of seven sound Public Utility Bonds which can be purchased at a discount and which have been selected from the general list because of their attractive yields.

Ask for List G-2

A.B.Leach&Co.,Inc.
57 William St., New York
Chicago Philadelphia Boston

A Brief Compilation

of industrial and business trends is offered in our October issue of "The Situation."

General suggestions for investment are also presented in this bulletin, which we will be glad to send to those interested.

Hemphill, Noyes & Co.
Members New York Stock Exchange
37 Wall Street, New York

Iowa Southern Utilities Company

is strategically located in that it serves over 125 communities in a concentrated area. Earnings on the 7% Cumulative Preferred Stock are about $18.00 per share. Descriptive circular with map upon request.

Yield about 7.14%

W.C.Langley & Co.
Investments
115 BROADWAY, NEW YORK
MEMBERS NEW YORK STOCK EXCHANGE

Dutch East Indies 5½s—1953
Dutch East Indies 6s—1947-1962
Netherland 6s—1954

Prussia 6½s—1951
Rheinelbe Union 7s—1946
Rudolf Karstadt 7s—1930
Siemens & Halske 6½s—1951
United Steel Works 6½s—1951

Dominican 5½s—1942
Denmark 5½s—1955

Joseph Walker & Sons
Founded 1855
Members New York Stock Exchange
61 Broadway New York
Telephone Bowling Green 7040
GUARANTEED STOCKS—INSURANCE STOCKS INVESTMENT BONDS

Canada Steamship Lines, Limited

1st & Gen. Mtge. 6s, Series A
Due Oct. 1, 1941

Net earnings available for interest 1921-1925 averaged $2,732,526 per annum, and are estimated to be for 1926 $3,500,000, against interest charges of $1,320,000.

Price 97 and Interest
To yield over 6.30%

OTIS & CO.
Established 1899
Members New York Stock Exchange
15 NASSAU ST., N. Y.
Phone: Rector 9970

New

INDEPENDENT OIL BOOKLET

This Booklet contains description of properties, latest financial statements, dividend records and other important information regarding this group of companies.

Copy upon request

CARL H. PFORZHEIMER & CO.
Specialists in Standard Oil and Miscellaneous Oil Securities
25 Broad Street New York
Phone: Hanover 5484

RIGHTS
Consol. Cigar Rights
Peoples Gas Rights
Irving Bank Rights
Shawinigan W. P. Rts.
Lawyers Mtge. Rts.
Shubert Warrants

SCRIPS
North Amer. Scrip
Nev. Copper 5s, small
Gen'l Motors Scrip
SPECIALISTS IN RIGHTS AND SCRIPS

McDONNELL & Co.
Members New York Stock Exchange
120 Broadway, N. Y. Tel. Rector 7800

$25,000
Atlantic County, N. J.
4½% Road Bonds

Due June, 1930

To Yield 4.20%

Clark Williams & Co.
Members New York Stock Exchange
160 Broadway, New York

Gas . . .
Our Slave of the Lamp

An introduction to the gas industry —its origin, its development and its future.

Booklet on request

RUTTER & Co.
14 WALL ST., NEW YORK

BONDS FOR INVESTMENT

CALLAWAY FISH & CO.
Members N.Y. Stock Exchange
37 WALL STREET
NEW YORK

CENTRAL LEATHER TO READJUST STOCK

Plan Proposed Which Eliminates Accumulated Dividends of 36¾% on Preferred.

NEW CLASSES OF SHARES

Directors and Bankers Urge Acceptance—Company's Deficit Now $19,647,077.

Committees representing the holders of preferred and common stock of the Central Leather Company and the bankers of the company, Kuhn, Loeb & Co. and the Bankers Trust Company, have drafted a plan for the readjustment of its share capital. This plan, announced yesterday, which has the approval of the directors of the company, is being promulgated by the bankers.

Under the proposed plan the present stock of the company, which consists of $32,290,000 of 8 per cent. cumulative preferred stock, on which dividends equal to 36¾ per cent. have accumulated as of June 30, 1926, and $39,701,030 of common stock, is to be converted into $16,649,525 of 7 per cent. cumulative prior preference stock, 249,743 shares of no par Class A participating and convertible stock and 327,010 shares of no par value common stock.

The Class A participating and convertible stock will be entitled to noncumulative preference dividends at the rate of $4 a share per annum and to participate with the common stock to an amount not to exceed $2 a share in any further dividends declared. The Class A stock will be convertible into common stock, share for share.

It is contemplated that the holders of preferred stock shall receive for each 100 shares $500 in cash and voting trust certificates for 50 shares (of an aggregate par value of $5,000) of 7 per cent. cumulative prior preference stock and voting trust certificates for 78 shares of Class A participating and convertible stock. Holders of common stock are to get for each 100 shares voting trust certificates for 100 shares of common stock of no par value. Holders of less than 100 shares of stock are to receive cash and voting trust certificates for new stock in the same relative proportions.

"The company," the plan sets forth, "has a profit and loss deficit amounting as of June 30, 1926, to $19,647,077, resulting from losses due to unsettled conditions in the leather industry after the war. The management states that its operations are now approaching a more normal basis. The company is in a strong cash position, but because of the large deficit and the accumulated preferred dividends a readjustment of the company's capital structure is essential to any resumption of dividend payments.

"The directors, the committees and the managers believe that the plan is in the interests of both classes of stock, and recommend its acceptance by stockholders. Holders of preferred stock will benefit by receiving, in respect of each share of stock, a cash payment of $8 and new prior preference stock and Class A stock (voting trust certificates), together entitled to dividends up to $6.50 per annum before any payment is made on the common stock, and to participating dividends up to $1.50, a total of $8 per annum in respect of each share of the present preferred stock, $1 in excess of the maximum dividend on the present preferred stock. Holders of common stock benefit by the elimination of the accumulated dividends on the preferred stock."

The directors have decided to use available cash for the retirement of bonds as market conditions warrant, so as to reduce the outstanding amounts of bonds from $13,808,000 to $10,000,000. Stockholders are urged to deposit their stock with the Bankers Trust Company, New York City, or with Vermeer & Co., Amsterdam, Holland, on or before Nov. 15, 1926.

The committee for holders of preferred stock is made up of G. G. Dominick, Chairman; Frank Altschul, Dewees W. Dilworth, Charles S. Haight, Harold M. Lehman and Max J. H. Rossbach. The common stockholders' committee consists of Andrew J. Miller, Chairman; Samuel L. Fuller and Henry Rogers Winthrop.

REICHSBANK TAKES IN $7,453,000 MORE GOLD

Gain in 12 Months $143,024,000—Note Issue Up 451,830,000 in Week.

BERLIN, Oct. 5 (AP).—The Reichbank report as of Sept. 30 shows the following changes in reichsmarks:

Gold coin and bullion..	increased	31,315,000
Deposits abroad	decreased	6,000
Reserve in foreign currencies	increased	68,178,000
Bills of exchange and cheques	increased	144,738,000
Silver and other coin.	decreased	9,076,000
Notes on other banks.	decreased	9,734,000
Advances	increased	134,716,000
Investments	decreased	25,000
Other assets	decreased	141,947,000
Notes in circulation...	increased	451,830,000
Other maturing obligations	decreased	280,569,000
Other liabilities.....	increased	23,906,000

Total gold holdings are now 1,598,111,000 reichsmarks.

Following is the Reichbank's gold reserve for a series of recent weeks, compared with the two preceding years, in thousands of marks:

	1926.	1925.	1924.
Sept. 30	1,598,111	1,174,709	877,919
Sept. 23	1,566,796	1,174,786	860,080
Sept. 15	1,541,043	1,144,535	545,770
Sept. 7	1,518,562	1,144,046	528,110
Aug. 31	1,492,518	1,138,361	516,484
Aug. 32	1,492,324	1,137,251	507,004
	1924.	1923.	1922.
April 25	441,815	919,900	909,868

The addition to the bank's gold reserve since the low point of April, 1924, amounts now to 1,156,296,000 gold marks, or $275,196,448. When the war began the bank's gold holdings were 1,253,198,000 marks. They were increased to 2,537,780,000 gold marks on Dec. 30, 1916, the high point in its history.

Following is the Reichsbank's outstanding note circulation in reichsmark denominations:

	1926.	1925.
Sept. 30	3,251,077,000	2,649,135,000
Sept. 23	2,799,247,000	2,311,710,000
Sept. 15	2,901,435,000	2,412,338,000
Sept. 7	3,101,560,000	2,556,386,000
Aug. 31	3,226,078,000	2,564,562,000

This week's note circulation is the highest reached since the war. Before the return to the gold standard the bank's circulation was stated on Oct. 31, 1924, at 1,780,930,000,000,000 of the old and depreciated marks, but the great depreciation of the paper mark at that time made the gold value of the circulation then outstanding less than the present maximum.

When the war began the Reichsbank's note circulation stood at 2,405,580,000 gold marks.

REGISTER TODAY!

Registration is necessary for a vote in the general election on Nov. 2. Registration in New York City will be held all this week. The registration places will be open from 5 to 10:30 P. M. the first five days and from 7 A. M. to 10 P. M. on Saturday.

TOPICS IN WALL STREET.

News, Comment and Incident, On the Stock Exchange and in the Financial Markets.

During most of yesterday there was some irregularity in the stock market. At the start the general list worked lower under moderately active trading, but the industrial shares, after a display of strength in the early dealings, rallied somewhat impressively around noon. This appearance of recovery was replaced by outright weakness in the last hour, when the heaviest selling of the day took place. The railways in particular sold off sharply. Atlantic Coast Line, Canadian Pacific, Atchison, New York Central, Baltimore & Ohio, Southern Railway, Southern Pacific, Nickel Plate and Norfolk & Western ended the day with the widest losses, the first-named being down 6¾ from the closing quotation of the previous day. United States Steel, General Motors, du Pont, Continental Baking A, Famous Players, Mack Trucks, Postum Cereal and Brooklyn Edison were other weak spots at the close. Among the few stocks showing strength at the end of the day were United States Cast Iron Pipe, Montgomery Ward, American Bank Note, New York Canners and Stromberg Carlson.

***

Explanations of the Market.

While prospects for the remainder of the year leave little to be desired, it was remarked yesterday in banking circles the decline in prices of farm products to some extent would reduce the purchasing power of certain areas of the country for the succeeding year. This, it was added, did not mean that there would be "hard times" in 1927 in the sense in which that term is ordinarily used, but was an indication that the country perhaps could not look forward to a continuance next year of the record-breaking prosperity of this year. Still another indication pointing to some reduction in the volume of business was cited in the decline in new building construction and a slight decrease in rentals. As was the case last March, however, the explanations came after the break in stocks, not before it.

***

Durant and General Motors.

Speculative Wall Street professed to be reassured by the return of William C. Durant from Europe with assurances that he had lost none of his optimism as to a continued rise on the Stock Exchange. General Motors was one of a few issues which appeared to have any rallying power at the close, when the general list was giving way. It opened at 164 and advanced to 168, only to sink back below the opening price in the early afternoon, moving briskly at the close, however, to 164¾. The total turnover in this stock was particularly large.

***

"Loan Figures" Out Today.

The New York Stock Exchange this afternoon will announce its monthly statement of brokers' loans. The figures are awaited with interest in the financial district. The general expectation is that the total will be an increase of about $50,000,000 for September, although advance calculations represent only unofficial guesses. The Stock Exchange figures usually move pretty much on a level with the Federal Reserve figures on loans, and the latter showed a net increase of about $55,000,000 for the month. Recent expansion in the loan total has caused surprise, for it was effected at a time when there was little activity in the stock market and when prices were not moving widely.

***

Gary on Steel Bookings.

It is not often that the financial district receives an advance prediction as to unfilled orders of the United States Steel Corporation from so authoritative a source as Elbert H. Gary, Chairman of that company. Yesterday afternoon, however, in an informal talk with newspaper men, Mr. Gary let it be known that the statement of bookings, to be made public at noon on next Monday, will "show some increase, perhaps considerable." This was contrary to the view that had been held in some quarters, but it was taken for granted that any predictions of a decrease would be promptly revised. Bookings in September were at the rate of 49,331 tons daily, Mr. Gary intimated. Shipments were at the rate of approximately 44,000 tons a day. Ingot operations were approximately 86 per cent. of capacity.

***

Against Street Car Abandonment.

A meeting of transit officials this week in Cleveland has brought reiteration of warnings that the advocacy of wholesale abandonment of street railway lines is contrary to economic interest. Opinions were expressed at the convention that such a policy, if followed on a wide scale, would result in crippled transit facilities. The consensus of the gathering was that for mass transportation electricity and rails provided a method that had not yet been matched for efficiency. Increasing passenger traffic, improved earnings and coordination with bus transportation were factors cited to show that the electric transit industry was actually on the most secure physical basis which it had occupied in years.

***

Tokio Loan in London.

Advices from London yesterday, indicating that the city of Tokio had arranged for a loan of $30,000,000 in the British capital, followed a year of steady improvement in Japanese finances. There has been talk for close to two years to the effect that Tokio was planning financing to the extent of $50,000,000, to be divided between London and New York, the proceeds to be devoted to the funding of the reconstruction expenses necessary after the earthquake of 1923. Tokio was in the market for loans and the money was available, both here and in London, but the Japanese financial authorities objected to the terms that were available when the talk started. In the last year, however, Japanese exchange has advanced to within about a cent and a half of par, trade and industrial conditions have improved to a marked degree and a return to the gold standard has been virtually assured. In addition to these factors, Japanese dollar and sterling bonds have enjoyed a strong upward move, so that it is believed loans are now available on terms more in line with Japanese ideas. It is considered likely that the London financing will be followed by an American loan to Tokio.

***

I. R. T. Stronger.

Interborough Rapid Transit, which has been a subject of interesting rumors lately, moved contrary to the trend of the market yesterday. At one time it was 2 points higher, and it closed with a net gain of 1¼ points. Brooklyn-Manhattan Transit at one time gained fractionally but closed unchanged. There appeared to be little speculative interest in either stock, however. The status of rumors that interests close to the B. M. T. were buying into the I. R. T. remained unchanged, although an official of the former company pointed out that it would be illegal for the corporation itself to acquire an interest of any importance in I. R. T. without the transaction becoming a matter of public record.

***

Coal Export Movement.

More than 25,000 carloads of coal are now moving for export to places normally supplied by British coal. Some of this is anthracite. The foreign trade on the anthracite may be expected to continue, but the major portion of the bituminous exports probably will cease within thirty days after the resumption of activity in the British mines. Soft coal operators, however, are making an active effort to hold the markets which they now are supplying and they are inclined to be optimistic regarding the future. In the same sense that the anthracite strike broadened the markets of the bituminous mines, it was said, the cessation of operations in England will give the bituminous producers new customers in South America.

MONEY.

TUESDAY, OCT. 5, 1926.

Liberal offerings of money continued to make for an easier market. Stock Exchange call funds dropping to 4½ per cent. about midday, after renewals had been arranged at 5. Street trades were reported as low as 4 per cent. In time money, two, three and six months' maturities were traded in at 5 per cent., a fractional concession from the lenders' rate in the closing days of last week. However, only a moderate amount of money was placed at that figure. Commercial paper and acceptances both prevailed unchanged in dull markets.

Call Loans.

Renewals.	High.	Low.	Last.	Monday's Last.	Year Ago.
5	5	4½	4½	5	5½

Time Loans.

	Tuesday.	Monday.
Sixty-ninety days	5@5¼	5@5¼
Four, five and six months..	5@5¼	5@5¼

Commercial Paper.

Best names, 4 to 6 months	Tuesday. 4½	Monday. 4½
Other names, 4 to 6 months	4½	4½

Rediscount Rate, N. Y. Reserve Bank.

Rate on all classes of rediscountable paper, 4 per cent. Rate fixed Aug. 13, when it was advanced from 3½ per cent., which had been in effect since April 23.

Bankers' Acceptances.

Call loans against acceptances	4

Prime bankers' acceptances, eligible for purchase or rediscount by Federal Reserve banks. Rates quoted are for discount at purchase.

	Bid.	Asked.
30 days	3⅝	3½
60 days	3⅝	3½
90 days	4	3⅞
Four months	4⅛	4
Six months	4¼	4⅛

London Market.

Money in London ½ up at 4½ per cent.; short bills unchanged in offer, 4⅝ per cent.; three months' bills unchanged at 4 9-16@4¼ per cent.

Gold bullion ¼d lower, at 84s 11½d. Gold bars valued at £12,000 were sold by the Bank of England, destination unknown.

Clearing House Exchanges.

Exchanges of checks at the New York Clearing House, $1,111,000,000; balances, $97,000,000; Federal Reserve credit balance, $82,000,000; exchanges this day a year ago, $1,260,000,000.

SILVER BULLION.

Bar silver in London 7-16d off at 28 5-16d per ounce; New York price 1½c off at 56⅝c.

Range for 1926:

	—Highest.—	—Lowest.—
London	31 1/2d Jan. 4	26 1/2d Sep. 30
New York	69⅝c Jan. 4	56⅝c Sep. 29

Range for 1925:

	—Highest.—	—Lowest.—
London	32 1/2d Sep. 5	24 1/2d Apr. 20
New York	72⅛c Sep. 5	56⅛c Apr. 22

MARKET AVERAGES.

STOCKS.

Range for Oct. 5, 1926.

	High.	Low.	Last.	Net Ch'ge.
25 railroads...	97.50	95.91	96.26	—1.77
25 industrials.	172.62	169.78	170.86	—0.04
50 stocks.....	135.06	132.81	133.51	—1.90

DAILY RANGE OF 50 STOCKS.

	High.	Low.	Last.	Net Ch'ge.
Oct. 4.....	137.50	135.04	135.51	—2.10
Oct. 5.....	135.06	132.81	133.51	—1.90
Oct. 1.....	138.13	136.33	137.44	+1.33
Sep. 30.....	136.67	134.98	136.12	+ .40
Sep. 29.....	136.79	135.36	135.72	— .23
Sep. 28.....	136.99	135.30	135.90	— .01
Sep. 27.....	137.08	135.23	135.91	— .18

MONTHLY RANGE OF 50 STOCKS.

	High.		Low.		Last.
*1926.	138.13	Oct. 1	132.81	Oct. 5	133.51
†1925.	138.51	Oct. 31	124.50	Oct. 1	132.94
1924.	95.20	Oct. 1	90.49	Oct. 13	94.05
1923.	81.30	Oct. 4	77.16	Oct. 29	79.44
1922.	83.00	Oct. 16	78.80	Oct. 2	82.17
1921.	86.13	Oct. 29	71.44	Oct. 1	84.99
1920.	84.08	Oct. 5	79.07	Oct. 29	81.42

YEARLY RANGE OF 50 STOCKS.

	High.		Low.		Last.
*1926.	138.13	Feb. 16	109.68	Mar. 30	133.51
†1925.	127.71	Oct. 6	101.16	Mar. 30	132.97

FULL YEARS.

	High.		Low.		Last.
1925.	138.21	Dec. 28	101.16	Mar. 30	127.46
1924.	107.38	Dec. 31	85.26	Apr. 22	104.73
1923.	92.53	May 5	77.15	Oct. 30	84.15
1922.	83.06	Oct. 12	66.21	Jan. 10	82.52
1921.	78.13	May 6	66.35	June 21	69.80
1920.	94.07	Apr. 8	67.70	Dec. 21	67.96

DOMESTIC BONDS.

Closing for Oct. 5, 1926.

	Net Change. Day.	Month.	Year.
40 issues	87.35	—.04	—.56	+8.27

DAILY RANGE OF 40 DOMESTIC BONDS.

Oct. 4	87.40	—.01	Sep. 24	87.42	—.03
Oct. 5	87.40	+.08	Sep. 23	87.45	—.01
Oct. 7	87.37	—.07	Sep. 22	87.46	—.04
Sep. 30	87.44		Sep. 21	87.50	—.06
Sep. 29	87.44	—.01	Sep. 20	87.56	—.05
Sep. 28	87.45	—.05	Sep. 18	87.61	—.05
Sep. 27	87.50	—.03	Sep. 17	87.66	—.07
Sep. 26	87.53	+.10	Sep. 16	87.78	—.01

YEARLY RANGE OF 40 BONDS.

	High.		Low.		Last.
*1926.	87.90	Sep. 3	82.52	Jan. 4	87.35
†1925.	85.10	May 7	81.80	Jan. 5	84.08

FULL YEARS.

	High.		Low.		Last.
1925.	85.44	Dec. 31	81.96	Jan. 5	85.44
1924.	82.46	Dec. 4	76.95	Jan. 2	81.80
1923.	79.43	Jan. 3	75.58	Oct. 2	76.71
1922.	82.54	Aug. 23	75.01	Jan. 6	79.12
1921.	78.51	Nov. 23	67.66	June 20	73.57
1920.	78.14	Oct. 21	66.57	May 21	68.66

FOREIGN BONDS.

Closing for Oct. 5, 1926.

	Net Change. Day.	Month.	Year.
10 Govt. issues.	104.39	+.09	—.11	+1.54

DAILY RANGE OF FOREIGN BONDS.

Oct. 4	104.37	—.07	Sep. 24	104.17	—.02
Oct. 5	104.54	+.07	Sep. 23	104.19	—.13
Oct. 7	104.37	+.10	Sep. 22	104.33	—.14
Sep. 30	104.17	+.06	Sep. 21	104.46	—.08
Sep. 29	104.11		Sep. 20	104.54	
Sep. 28	104.11	—.01	Sep. 18	104.54	+.01
Sep. 27	104.20	+.02	Sep. 17	104.53	—.02
Sep. 26	104.18	—.03	Sep. 16	104.61	—.01

YEARLY RANGE OF FOREIGN BONDS.

	High.		Low.		Last.
*1926.	104.65	Sep. 14	102.69	May 21	104.39
†1925.	103.05	June 4	101.04	Jan. 2	102.79

FULL YEARS.

	High.		Low.		Last.
1925.	103.80	Nov. 18	101.04	Jan. 2	103.38
1924.	102.26	Nov. 26	97.71	Jan. 5	101.10
1923.	101.14	June 7	96.84	Jan. 20	97.85
1922.	108.10	Apr. 17	97.30	Nov. 14	99.91

*To date.
†To corresponding day last year.

NEW ISSUE

15,000 Shares

National Theatre Supply Company

$7 Dividend Preferred Stock

Preferred as to both Assets and Cumulative Dividends

Authorized 40,000 Shares — Outstanding 20,000 Shares (Including This Issue)

Entitled to receive cumulative dividends at the rate of $7 per share per annum, payable on the first days of January, April, July and October, before dividends are paid on the Common Stock, and has priority in liquidation or dissolution up to $100 per share, together with all dividends accrued or in arrears, plus, if such liquidation or dissolution be voluntary, a premium of $1.50 per share, before any distribution shall be made to the holders of Common Stock. Callable as a whole, or in part by lot or pro rata, at $107.50 per share, plus all dividends accrued or in arrears thereon up to the time of redemption. Shares are fully paid and non-assessable.

As provided in the present Federal Income Tax Law: Dividends are exempt from normal Federal income tax; from all Federal income tax when received by an individual whose net income, after all allowable deductions, does not exceed $10,000; and from all Federal income tax when received by a domestic corporation.

Each share of Preferred Stock will carry as a bonus two shares of Common Stock deliverable as provided in Preferred Stock Allotment Certificates.

Transfer Agent: THE EQUITABLE TRUST COMPANY OF NEW YORK (New York)

Registrar: THE CHASE NATIONAL BANK OF THE CITY OF NEW YORK

Mr. H. A. B. Dutton, President of the Company, summarizes his letter as follows:

Organization: The National Theatre Supply Company, incorporated under the laws of the State of Delaware, has acquired the assets and businesses of the Southern Theatre Equipment Company, Atlanta; Exhibitors Supply Company, Chicago; Howell's Cine Equipment Company, New York; Western Theatre Supply Company, San Francisco; Pacific Amusement Supply Company, Los Angeles, and twenty-seven other well-established distributors of motion picture and general theatre equipment throughout the United States.

Business: The Company operates a chain store system consisting of fifty stores situated in the leading cities of twenty-three states and the District of Columbia. It is the largest distributor of theatre equipment and supplies in the United States. An extensive business is conducted in the sale of motion picture and other projecting machines, lenses, carbons, lamps, motor generator sets, and over 300 other principal accessories.

The Company owns exclusive sales rights for the leading lines of theatrical equipment and supplies in the territories formerly served by the above distributors. Arrangements have been completed with many of the other leading manufacturers of equipment and supplies used in all classes of theatres for the sale of their products.

The Company, through its conveniently located branch stores, is now able to sell more economically and to serve theatre owners more efficiently in the small as well as in the large cities of the country. The growth of the supply business has paralleled that of the motion picture industry. The business acquired by the Company has already grown to over $7,000,000 net sales annually and is continually increasing.

Chain Store Business: The phenomenal growth of the chain store business is an outstanding development of present-day merchandising. The volume of chain store sales has increased almost without relation to fluctuation in general business conditions. Centralized purchasing and advertising, and the reduction in general selling expenses and overhead due to centralized management, have enabled the chain store systems to sell standard merchandise at prices which have resulted in savings to the public and satisfactory profits to the owners.

Capitalization: (After giving effect to the present financing)

	Authorized	Outstanding
Five-Year 6½% Sinking Fund Gold Notes	$1,500,000	$1,500,000
$7.00 Dividend Preferred Stock (no par value) (this issue)	40,000 Shs.	20,000 Shs.
Common Stock (no par value)	600,000 Shs.	500,000 Shs.

Earnings: Combined Statement of Earnings for year ended June 30, 1926, of the distributors and dealers whose assets and businesses have been acquired by the National Theatre Supply Company, as certified by F. W. Lafrentz & Co., Certified Public Accountants:

Net Sales	$7,781,500.90
Cost of Goods Sold, Administration and Selling Expenses	6,963,244.70
Net Profits from Operations	$ 818,256.20
Other Income	131,438.01
Net Profits before Other Deductions	$ 949,694.21
Other Deductions	108,211.73
Net Income before Federal Taxes	$ 844,482.48
Maximum Annual Interest Requirements on Company's Funded Debt	97,500.00
Balance before Federal Taxes	$ 746,982.48
Annual Dividend Requirements on 20,000 Shares $7 Dividend Preferred Stock Outstanding	140,000.00

The above net earnings are over 5¼ times the maximum annual dividend requirements on this issue.

The rapid increase in earning power of the businesses acquired by the Company is indicated by the following tabulation of net earnings, shown before Federal income taxes (figures for year ended June 30, 1926, audited by F. W. Lafrentz & Co., for the year ended December 31, 1925, audited by F. W. Lafrentz & Co. and Gates Audit & Finance Co., and from the companies' books for the two preceding years):

12 Months Ended	Net Earnings	Number of Stores	Net per Store
December 31, 1923	$161,990.85	39	$4,152
December 31, 1924	303,906.92	43	7,066
December 31, 1925	633,125.60	47	13,465
June 30, 1926 (as above shown)	844,482.48	50	16,890

Sinking Fund: The Charter provides that the Company shall set aside on or before the first of March in each year beginning with the year 1928, a sinking fund for the purchase and retirement of Preferred Stock equivalent to 10% of the net earnings of the Company for the preceding calendar year available for dividends on the Common Stock.

Management: The Company is under the management of men who have been successful in this business for a number of years.

Delivery will be made by Allotment Certificates which will provide that two shares of Common Stock shall be delivered with each share of Preferred Stock. Said Allotment Certificates will be exchangeable on or after September 1, 1927 (or earlier at the option of the Company), for Preferred and Common Stock Certificates as stated in the Allotment Certificates. Such Allotment Certificates will also provide for the payment to the holders thereof of dividends declared on the Stock called for thereby.

Price $95 per share and accrued dividend, to yield about 7.36%

All legal details in connection with the issuance of this stock have been approved by Messrs. Davies & Musica, New York City, for the Bankers, and Messrs. Matthews & Kestel, Chicago, for the Company.

WEST & Co. W. S. HAMMONS & Co. A. B. LEACH & Co., INC.

The information and figures used in this advertisement are taken from sources which we consider trustworthy, and, while not guaranteed, they have been accepted by us as accurate.

New Independent Oil Booklet

The 1926 Edition now completed Sent on request

WIRES TO BOSTON—CHICAGO DALLAS—HARTFORD MONTREAL—PHILADELPHIA QUEBEC and TORONTO

JENKS, GWYNNE & Co
30 BROAD ST.
Members N.Y. Stock Exchange and N.Y. Cotton Exchange

History and Analysis of the GROWTH IN THE USE OF LACQUERS
Sent upon request
WATSON & WHITE
Members New York Stock Exchange
149 Broadway New York

Stocks bought and sold on commission. Cash or margin. Write for our monthly letter.
Hartshorne, Fales & Co.
Members N. Y. Stock Exchange
71 Broadway, New York

AUSTIN, GRANT & Co.
INCORPORATED
MUNICIPAL BONDS
62 WILLIAM ST. NEW YORK
Telephone Hanover 0327.

Halsey, Stuart & Co.
Incorporated
14 WALL STREET

Bonds for Investment
Harris, Forbes & Co
Pine Street, Corner William
Uptown Office, 475 Fifth Ave.

Are your bonds sold for the pay envelope or bought to suit your needs?

"I WANT you to make the exchange of the entire $80,000 in bonds as outlined in your letter," the trustee of a large estate told the Compton Company. "Your plan has some very important advantages for the estate, and no defects to offset them. Incidentally, that is one way in which your plan differs from several other exchanges recently recommended. Some of them seemed to be dictated more by the prospective profits of the bond house than by the investment position of this estate."

Other investors are familiar with that same situation. You may have met bond salesmen who make recommendations based mainly on the size of their commissions. The William R. Compton Company operates on a different policy. Bonds are not, like binoculars or correspondence courses, sold *only once* to a customer. A continuing relationship, founded on your confidence, will bring a future business vastly more profitable than any single present opportunity.

That is why the Compton Company does not urge you to buy securities merely because they carry a large profit. The first care is to make sure that the securities offered you are adapted to your own needs for the proper balance of your holdings. A similar policy guides the William R. Compton Company in the selection of new issues later to be offered to investors. Here the importance of maintaining a reputation for safe investment and sound financing outweighs any conceivable profit that might be made from an underwriting of uncertain merit.

You, as a customer of this house, are offered many unusual investment services. Valuable as they are, they are but incidental to the main and primary service of this house. That is to find for you, among the many available issues, those sound securities best suited to your needs. That is a fixed Compton policy, reinforced by the care and judgment achieved in thirty-nine years of experience. It gives you the strongest possible assurance of a safe and profitable investment program.

WILLIAM R. COMPTON COMPANY
44 Wall Street, New York
St. Louis Detroit Chicago Boston Cincinnati
Kansas City New Orleans

Our October Investment List

Now Ready for Distribution

contains a wide selection of issues yielding from

3.95% to 7.20%

A few well chosen securities are discussed briefly from the standpoint of attractiveness to the individual investor.

Send for Investment List A

THE EQUITABLE TRUST COMPANY
OF NEW YORK
37 Wall Street
347 Broadway 79 Madison Avenue
355 Madison Avenue

West Penn Power Company

First Mortgage Bonds
Series G, 5%
DUE 1956.

The Company owns and operates a system of electric power and light properties serving an estimated population of 575,000, located in the industrial area of Southwestern Pennsylvania adjacent to Pittsburgh.

Price to yield about 4.95%

Circular on request

Dominick & Dominick
Members New York Stock Exchange
115 Broadway, New York
414 Walnut St., Cincinnati

Lawrence Stern and Company
231 So. LaSalle St., Chicago

BOARD OF DIRECTORS
WILLIAM WRIGLEY, JR., Chairman of the Board of William Wrigley, Jr., Company
JOHN HERTZ, Chairman of the Board of Yellow Truck & Coach Manufacturing Co.
JOHN R. THOMPSON, Chairman of the Board of John R. Thompson Company
A. D. LASKER, Chairman of the Board of Lord & Thomas and Logan
STUYVESANT PEABODY, President of Peabody Coal Company
CHARLES A. McCULLOCH, President of Parmelee Company
HERBERT L. STERN, President of Balaban & Katz Corporation
ALFRED ETTLINGER, Vice President
JOSEPH J. RICE, Vice President
LAWRENCE STERN, President

This company conducts a general securities business, originating and participating in high-grade investment issues and devoting special attention to first mortgage real estate bonds.

Pennsylvania-Dixie Cement Corporation

Common Stock

Earnings per Common Share
Year ended Dec. 31, 1923...$3.74
Year ended Dec. 31, 1924... 4.59
Year ended Dec. 31, 1925... 6.34
Year ended July 31, 1926... 7.04

The reasons for this steady growth in earning power and the important position of this Company in the cement industry are discussed in our descriptive letter, copies of which will be sent on request.

McClure, Jones & Co.
Members New York Stock Exchange
115 Broadway New York
Telephone 7662 Rector

Pope, Richardson & Company
INCORPORATED
Underwriters and Wholesalers of Securities
60 Broadway
New York

CARLOADINGS TOTAL 1,182,940 IN WEEK

For Eighteenth Time This Year Figure for Freight Exceeds Million Mark.

4,071 BELOW THE RECORD

39,723 Cars of Live Stock Loaded in Seven Days—All Districts Continue Activity.

Special to The New York Times.

WASHINGTON, Oct. 5.—Loading of revenue freight for the week ended Sept. 25 totaled 1,182,940 cars, according to reports filed today by the carriers with the car service division of the American Railway Association. The figure was a decrease of only 4,071 cars under the preceding week, when loadings totaled 1,187,011 cars, the largest number loaded during any one week on record.

The week of Sept. 25 was the eighteenth so far this year that loadings have been in excess of 1,000,000 cars, and brought the total from Jan. 1 to Sept. 25—thirty-nine weeks—up to 39,261,889 cars, or an average in excess of 1,000,000 a week for that period. Compared with the corresponding week last year, the total for the week of Sept. 25 this year was an increase of 61,915 cars, and also an increase of 94,986 cars over the corresponding period of 1924.

Live stock loading amounted to 39,723 cars, an increase of 123 above the week before, and 2,869 above the same week in 1925. Compared with the corresponding week in 1924, it also was an increase of 2,963 cars. In the Western district alone 31,445 cars were loaded with live stock during the week, 2,896 above the same week last year.

Miscellaneous Freight.

Miscellaneous freight loading totaled 445,270 cars, a decrease of 2,301 under the week before, but 9,898 above the same week in 1925 and 43,275 above the same week in 1924.

Loading of grain and grain products amounted to 50,918 cars, a decrease of 219 below the preceding week and 4,373 below the corresponding week in 1925. Compared with the same week in 1924, it was a decrease of 18,395 cars. In the Western district alone, grain and grain products loading totaled 33,042 cars, a decrease of 4,665 cars under the corresponding week last year.

Loading of merchandise and less than carload lot freight amounted to 275,841 cars, an increase of 47 above the week before and 3,095 above the same week in 1925, also an increase of 17,373 cars above the corresponding week in 1924. Coal loading totaled 211,722 cars, an increase of 5,064 above the preceding week this year and 33,-396 above the same week in 1925. Compared with the corresponding week in 1924, it also was an increase of 17,522 cars.

Forest products loadings totaled 69,-865 cars, 3,131 under the week before and 2,201 below the same week in 1925. It was, however, 1,211 cars above the same week in 1924. Ore loading totaled 74,241 cars, a decrease of 3,566 below the preceding week but 18,788 above the corresponding week in 1925 and 28,065 cars above the same week in 1924.

Coke Loading Shows Decrease.

Coke loading totaled 12,363 cars, a decrease of 108 below the preceding week but 455 above the corresponding week in 1925 and 2,972 cars above the same week in 1924.

The Pocahontas and Central Western districts were the only districts to report increases over the week before in the total loading of all commodities, but all except the Southern reported increases compared with the corresponding week last year. All districts also reported increases compared with the corresponding week in 1924 except the Central Western.

Car loadings of freight for the week ended Sept. 25 compare as follows with recent weeks of this and previous years:

	1926.	1925.	1924.	1923.
Sept. 25..	1,182,940	1,121,025	1,087,954	1,000,466
Sept. 18..	1,187,011	1,097,627	1,076,547	1,097,493
Sept. 11..	1,081,081	972,484	1,061,781	1,060,568
Sept. 4..	1,161,846	1,002,735	921,305	923,916
Aug. 28..	1,156,253	1,124,838	1,020,806	1,068,632

Record car loadings were 1,187,011, in the week ended Sept. 18, 1926.

M'CRORY SALES $2,542,619.

Kinney Co. and Piggly Wiggly Western States September Reports.

September sales of the McCrory Stores Corporation were $2,542,619, as compared with $2,268,244 in September, 1925, an increase of 11.1 per cent. For the nine months to Sept. 30 last, the corporation reports sales of $21,705,428, a gain of 15.1 per cent. over the $18,-847,378 shown for the like period of 1925.

The G. R. Kinney Company reports September sales of $1,383,196, as against $1,265,749 last year, an increase of 7.5 per cent. For the nine months' period the sales totaled $12,457,947, against $12,006,977, a gain of 3.3 per cent.

Sales in September of the Piggly Wiggly Western States Company reached $602,283, an increase of 25.6 per cent. over the $551,020 reported for September, last year. In the nine months to Sept. 30 last, this company showed sales aggregating $5,495,494, against $4,755,936 last year, a gain of 15.5 per cent.

DATE OF DU PONT EXCHANGE

New No Par Stock to Be Substituted for Present Common on Oct. 25.

WILMINGTON, Del., Oct. 5 (AP).—E. I. du Pont de Nemours & Co. today sent letters to holders of their common stock notifying them that Oct. 28 has been fixed as the date for exchanging the present common stock of $100 par value for the new no par stock on the basis of two shares of the new for one share of the old. The exchange can be made on or after Oct. 28 at the transfer office in New York.

In the letter is the following:

"Application is being made to list the new shares on the New York Stock Exchange, and it is expected that this listing will be effective on or about Oct. 28. Trading in the New York Stock Exchange in the old stock of $100 par value will continue for ten days after the effective date of the listing of new stock."

Havana Electric Net Gains.

Operating revenue of the Havana Electric Railway, Light and Power Company in June was reported as $1,-202,385, a decrease of $39,017 from the total of $1,241,402 in June, 1925. Net income after taxes and interest was $513,747, an increase of $12,602 over June, 1925. Operating revenues in the six months to June 30 were $7,651,792, against $7,585,665 for the same period a year previous, and net after taxes and interest was $3,429,968, against $3,370,647.

Utility Employes Sell Stock.

Employes of the Public Service Corporation of New Jersey and subsidiaries sold 7,593 shares of $750,300 total par value of the new 6 per cent. cumulative preferred stock within two days, it was announced yesterday. There were 773 individual buyers. The number of shares sold was 2,602 more than the number sold in the first two days of the previous campaign. The company plans to sell a total of 50,000 shares of $5,000,000 par value in the present campaign.

OUR EXPORT SURPLUS TO EUROPE INCREASING

August Excess $641,217 Above 1925—$15,353,091 Greater in Trade With England.

WASHINGTON, Oct. 5 (AP).—Increases in the exports of the United States to Europe during August more than made up decreases in shipments to South America, Commerce Department figures showed today. The country's total imports from Europe also increased, but there was a marked decline in its imports from Asia, due largely to lower prices of rubber.

The United Kingdom was the largest importer of American products among individual countries during August, taking goods valued at $73,496,059, as compared with $63,083,506 in August last year.

The totals of the foreign trade by divisions of the world were given as follows, compared with July, 1926, and August, 1925:

Exports.

	Aug. 1926.	July, 1926.	Aug., 1925.
Europe	$180,960,736	$168,122,988	$180,356,206
N. Amer.	101,630,509	101,912,185	101,362,378
S. Amer.	34,290,326	37,398,330	38,125,062
Asia	37,578,662	40,968,845	33,165,752
Oceania	10,076,220	13,411,566	17,422,937
Africa	9,076,012	8,625,221	8,886,501
Total	$385,620,555	$368,559,837	$378,822,746

Imports.

	Aug. 1926.	July, 1926.	Aug., 1925.
Europe	$105,902,552	$95,227,750	$100,529,299
N. Amer.	79,798,130	79,894,144	71,913,433
S. Amer.	44,635,000	41,056,113	41,962,149
Asia	96,974,396	113,585,156	115,305,130
Oceania	4,115,057	5,730,742	3,908,621
Africa	4,986,702	6,720,686	6,567,154
Total	$336,604,837	$339,332,590	$340,065,626

Our balance of trade with the different continents and with the principal European countries during August compares as follows with the same month in 1925 and 1924.

Europe.

	1926.	1925.	1924.
Exports	$180,960,736	$180,356,206	$156,103,454
Imports	105,902,552	100,529,299	79,906,543
Exc. exp.	$80,968,184	$80,326,907	$76,196,911

North America.

Exports	$101,630,509	$101,362,378	$94,562,650
Imports	79,798,130	71,913,433	70,050,644
Exc. exp.	$21,841,469	$29,448,945	$24,512,006

South America.

Exports	$34,290,326	$38,125,062	$30,538,123
Imports	44,858,000	41,962,149	34,428,446
Exc. imp.	$10,567,674	$3,837,097	$3,885,323

Asia.

Exports	$37,578,662	$33,165,752	$30,646,721
Imports	96,974,396	115,305,130	65,257,353
Exc. imp.	$59,395,734	$82,038,378	$34,610,632

United Kingdom.

Exports	$73,496,059	$63,083,506	$65,686,655
Imports	27,345,578	32,280,176	25,870,085
Exc. exp.	$46,150,481	$30,797,390	$39,816,620

France.

Exports	$14,807,525	$18,224,800	$20,322,501
Imports	12,068,819	14,294,703	11,053,988
Exc. exp.	$2,828,706	$3,930,097	$9,464,513

Germany.

Exports	$23,844,248	$34,116,024	$19,278,691
Imports	16,310,897	13,760,781	11,869,678
Exc. exp.	$10,533,351	$20,546,243	$7,409,113

Federal Water Earned $901,271.

Net earnings of the Federal Water Service Corporation for the first six months of this year aggregated $901,-271. Net operating income was $1,281,-553 and gross revenue reached $2,677,-998. The company was formed during the last year and now has twenty-two subsidiary companies engaged exclusively in the sale of water in New York, New Jersey, Pennsylvania, West Virginia, Ohio, Illinois, Indiana, Michigan and California.

Collateral Bankers' Profits.

August reports of loans and profits by the various offices of the Collateral Bankers' System show a total loan service for the month of $630,247, against $329,502 for August, 1925. Operating profits for the month, after expenses and reserves for taxes and losses, were $55,459, against $12,956 last year.

New Issue

$1,600,000

Tennessee Copper and Chemical Corporation

Fifteen-Year 6% Convertible Debenture Gold Bonds

SERIES A

Dated October 1, 1926 — To mature October 1, 1941
Authorized issue $3,000,000 — Outstanding $1,600,000

Provisions to be made for Sinking Fund Sufficient to Retire 64% of the Series A Bonds by October 1, 1940

CONVERTIBLE AT ANY TIME INTO THE COMPANY'S NO PAR COMMON STOCK. In conversion the Bonds are taken at face value and the Common Stock is taken as follows: $15 per share for the first $400,000 Bonds presented for conversion; $17½ per share for the next $600,000 Bonds presented for conversion; $20 per share for the next $600,000 Bonds presented for conversion.

Salient features as summarized by E. H. Westlake, Esq., Vice-President:

Business and Organization: Tennessee Copper and Chemical Corporation through a subsidiary owns and operates the largest plant in the United States for the production of sulphuric acid. The business originally started in 1899. The copper mines, smelter and acid plant are located at Copperhill, Tennessee, and the fertilizer plants are located at East Point (Atlanta), Georgia; Lockland (Cincinnati), Ohio; and New Albany, Indiana. A fleet of 380 tank cars is owned and used for the conveyance of acid between the various plants, as well as to the trade in general. The plants are advantageously located geographically.

Assets: The Company has no funded debt, other than the Bonds of this issue, and will agree in the absence of additional purchases or construction to create no additional funded debt unless these Bonds shall be secured by a lien prior thereto. The Balance Sheet as of June 30, 1926, certified by Arthur Stonham, Esq., Chartered Accountant, adjusted to give effect to the present financing shows $16,768,612 of net tangible assets applicable to these Bonds, or $10,480 per $1,000 Bonds. Net current assets are equal to $4,485,382 or $2,800 per $1,000 Bond. The ratio of current assets to current liabilities is approximately 9 to 1. All fixed properties and equipment are carried at cost less depreciation. The Company's outstanding Common Stock, listed on the New York Stock Exchange, at market value on September 29, 1926, represents an equity of $9,138,084 following these Bonds.

Earnings: Sales and net profits of the Company have shown a very substantial growth in recent years. Sales of the Company and net profits after depreciation available for Bond interest and Federal Income and Profits Taxes for the year 1925 and the average for the past five years as certified by Arthur Stonham, Esq., have been as follows:

	Sales	Net Profits Available for Interest	Times Interest on Bonds to be Outstanding as Above
Year Ended December 31, 1925	$9,645,169	$1,038,857	10.82
5-Year Average	5,852,696	493,800	5.14

The average net profits available for payment of interest and taxes for the last twenty years have been $437,770, or 4.56 times the interest charges of this issue.

Application will be made in due course to list these Bonds on the New York Stock Exchange

Price 100 and Accrued Interest to Yield 6%

This offering is made in all respects when, as and if issued and accepted by us subject to the approval of our counsel, Messrs. Simpson, Thacher & Bartlett. It is expected that delivery of interim certificates or temporary Bonds against payment therefor in New York funds will be made on or about October 15, 1926, at the office of Adolph Lewisohn & Sons, 61 Broadway, New York, N. Y.

Adolph Lewisohn & Sons — **Kean, Taylor & Co.**
J. S. Bache & Co. — **Sutro Bros. & Co.**

The above information, while not guaranteed, has been obtained from sources which we consider reliable and accurate.

New Issue

$9,000,000

Gulf States Utilities Company

First Mortgage and Refunding Gold Bonds Series A 5%

Dated September 1, 1926. Due September 1, 1956

Interest payable March 1 and September 1, in New York, Boston and Chicago. Coupon bonds in denominations of $1,000 and $500, registerable as to principal only. Callable as a whole at any time or in part on any interest date on 30 days' published notice at 105 prior to September 1, 1936; at 104 on September 1, 1936 and thereafter prior to September 1, 1941; at 103 on September 1, 1941 and thereafter prior to September 1, 1946; at 102 on September 1, 1946 and thereafter prior to September 1, 1951; at 101¼ on September 1, 1951 and thereafter prior to September 1, 1953; at 101 on September 1, 1953 and thereafter prior to September 1, 1953; at 100½ on September 1, 1953 and thereafter prior to September 1, 1954; at 100 on September 1, 1954 and thereafter to maturity, plus accrued interest in each case.

Interest payable without deduction for normal Federal Income Tax up to 2%. Pennsylvania personal property tax refunded up to 4 mills.

TRUSTEE: THE CHASE NATIONAL BANK OF THE CITY OF NEW YORK

The following information has been furnished by Mr. C. F. W. Wetterer, President of the Company:

CAPITALIZATION
(Outstanding upon completion of this financing)

First Mortgage and Refunding Bonds Series A 5%, 1956 (this issue)	$9,000,000
Notes	$3,500,000*
Capital Stock, no par	280,000 shs.*

* Owned by Eastern Texas Electric Company (of Delaware).

BUSINESS: Gulf States Utilities Company was incorporated in Texas, August 25, 1925. Since its organization it has acquired from Eastern Texas Electric Company (of Texas) electric light and power properties in Beaumont, Port Arthur and vicinity; also public utility properties operating in Orange, Texas, Lake Charles, Jennings and vicinity in Louisiana. It now does the electric light and power, ice and refrigeration, water, and/or gas business in 20 communities in this district. The population served is about 144,000.

TERRITORY: The territory served by the Company has shown a rapid and consistent growth, its population having more than doubled in ten years. The principal industries are oil refining, lumbering, shipping, rice growing and other agricultural pursuits including the raising of live stock. In the vicinity of Beaumont and Port Arthur are located some of the largest oil refineries in the world, including those of the Gulf Refining Company, The Texas Company, Magnolia Petroleum Company and The Pure Oil Company. The annual refinery output of this district is 100,000,000 barrels. The extensive resources of yellow pine and cyprus, gum, oak, magnolia and beech in this Gulf District furnish material for lumber mills, sash and door and other factories. It is one of the largest rice producing areas in the United States. With the recent development of the Sabine and Neches Rivers to a minimum depth of 30 feet, the Sabine district, which includes the cities of Beaumont, Port Arthur, Orange and Lake Charles, ranks fifth in tonnage among the ocean ports of the United States.

PROPERTY: The Company owns steam power plants with an installed capacity of 45,150 kw. The most important of these, the Neches power station with an initial capacity of 21,000 kw., has just been constructed on the Neches River near Beaumont. For the twelve months ending August 31, 1926, the electrical output of the properties was 93,563,000 kwh. There are 320 miles of high tension transmission lines interconnecting all parts of the system and extending into adjacent territory and 425 miles of distribution system. The gas plant at Lake Charles has a daily capacity of 840,000 cubic feet; present annual production is 77,330,000 cubic feet. The Company's ice and refrigeration plants in Port Arthur, Orange, Silsbee, Lake Charles and Jennings are of 390 tons daily capacity and the water works in Orange and Lake Charles have a daily capacity of 10,973,000 gallons.

VALUATION: The present cost of reproduction new of the physical properties of the Company as of August 31, 1926, subject to this mortgage is estimated at about $16,000,000. This does not include any value for franchises or going concern value.

PURPOSE: The proceeds from the sale of this issue of bonds will be applied toward the retirement of debt incurred for the purchase of properties and the construction of the new Neches power station and transmission lines, and to other corporate purposes. Besides taking care of the Company's construction requirements for the balance of the year 1926, amounting to about $1,000,000, this financing should furnish about $1,200,000 toward its 1927 construction program.

SECURITY: This issue of bonds will be secured, in the opinion of counsel, by a direct first mortgage on all of the fixed property, together with franchises, rights and permits in connection therewith, now owned by the Company, and by a direct lien on all fixed public utility property hereafter acquired, as defined in the Mortgage Indenture. Public utility property charged to fixed property accounts after August 31, 1926, may be used as the basis for additional bonds to the extent of 70% of its cost or value, whichever is less, when net earnings are twice total interest charges on bonds and liens prior thereto, as defined in and in accordance with the terms of the Mortgage Indenture. The total amount of bonds issued and outstanding at any one time under said Mortgage Indenture shall not exceed $200,000,000.

EQUITY: Junior to these bonds there will be a cash investment of $10,500,000 in the Company represented by $3,500,000 of notes and 280,000 shares of no par capital stock of the Company all of which (except directors' qualifying shares) will be owned by Eastern Texas Electric Company (of Delaware).

EARNINGS: The earnings and expenses of the property now constituting Gulf States Utilities Company for the twelve months ending August 31, 1926, were as follows:

Gross Earnings	$2,930,132
Operating Expenses, Maintenance and Taxes	1,764,918
Net Earnings before Federal Taxes	$1,165,214
Annual interest requirements on the Company's bonds	$450,000

Eighty-one per cent of the Company's gross earnings is derived from the sale of electric energy and the balance from ice, water and gas.

Net earnings before Federal Taxes, as indicated above, are over 2½ times annual interest requirements on these bonds which, on completion of this financing, will constitute the entire funded debt of the Company. The present earnings do not reflect substantial economies which will be derived from the operation of the new Neches power station and from interconnection of the various properties nor additional gross and net earnings to be expected from the new money to be invested in the property from the proceeds of these bonds.

FRANCHISES: The Company's franchises are free from burdensome restrictions; the principal ones expire at various dates from 1943 to 1975. The Company's relations with the public are satisfactory.

MANAGEMENT AND CONTROL: Gulf States Utilities Company is under the executive management of Stone & Webster, Inc. All of its stock (except directors' qualifying shares) is owned by Eastern Texas Electric Company (of Delaware), a subsidiary of Engineers Public Service Company.

Legal matters relating to the issue of these bonds are being passed upon by Messrs. Rushmore, Bisbee & Stern, New York, for the Bankers and Messrs. Tyler, Eames, Wright & Hooper, Boston, for the Company, and as to titles, franchises and conformity with local laws by Messrs. Baker, Botts, Parker & Garwood, Houston, Tex., and Messrs. Pujo, Bell & Hardin, Lake Charles, La.

We offer these bonds when, as and if issued and received by us, subject to approval of counsel.

WE RECOMMEND THESE BONDS FOR INVESTMENT

Price 96 and accrued interest to yield over 5.25%

Stone & Webster, Inc. — **Blair & Co., Inc.**
Brown Brothers & Co. — **Blodget & Co.**

We do not guarantee the statements and figures presented herein, but they are taken from sources which we believe to be reliable.

SINCE 1855 — 100% SAFE GREENEBAUM BONDS

Greenebaum Bonds Are Conservative Investments

EVER since the House of Greenebaum was founded, the spirit of conservatism has always guided its investment activities. A desire for rapid growth has never been permitted to offset the caution which has continually served to protect investors in Greenebaum Bonds. The result: Investors have been paid bond principal and interest promptly, when due, for over 71 years.

Conservatism is the foundation of Current Offerings.

Ask for List No. NT-1006

Greenebaum Sons Securities Corporation
350 Madison Avenue, at 45th St.
Phone Vanderbilt 2267
Affiliated with Greenebaum Sons Investment Company, Chicago
OLDEST REAL ESTATE BOND HOUSE—Founded 1855

OPPORTUNITIES FOR BUSINESS MEN
Those who seek capital for expansion or rebuilding, or partners equipped to make investment in going concerns, may obtain what they need by consulting the Business Opportunities columns of The New York Times.—Advt.

New Issue

Exempt from all Federal and New York Income Taxes
Legal Investment for Savings Banks and Trust Funds in New York State

$245,000

Town of Montgomery, N. Y.

(Orange County)
Union Free School District No. 5
(Village of Walden)

Coupon or Registered 4½% School Bonds

Bonds will be in the denomination of $1,000 with principal and semi-annual interest (May 1st and Nov. 1st) payable at the Chase National Bank, New York, N. Y.

FINANCIAL STATEMENT

Assessed Valuation, 1925	$3,945,215
Total Bonded Debt, including this issue	274,750
Population (estimated)	5,400

These bonds are direct and general obligations of the school district which includes all but a small part of the Village of Walden. Walden is an active manufacturing community located 11 miles west of the City of Newburgh. Chief among its products are overalls, underwear, shirts, silk products, knives, slot machines, paper bags and fibre products.

Legality to be approved by Messrs. Clay & Dillon of New York, N. Y.

MATURITIES

Bonds due May 1st each year
$5,000 each year 1927 to 1975

To Yield 4.35%

GEO. B. GIBBONS & COMPANY
INCORPORATED
MUNICIPAL BONDS
40 WALL ST. NEW YORK

Railroad Securities Co. 4s
Illinois Central 4¾s
"New Haven" 3½s, 4s & 6s
Mexican Govt. Bonds and Scrip
Electrical Securities 5s
Worcester & Conn. Eastern 4½s
Consolidated Railway 4s
"St. Paul" Bonds and Ctfs.
Denver & Rio Grande Western 5s
New York & Harlem Stock

Specialists in
Registered Bonds
(All Issues)
"Baby Bonds"
($100 and $500 Bonds)
All Issues
Liberty Bonds

Battelle, Ludwig & Co.
Members New York Stock Exchange
25 Broad St. New York
Telephone Hanover 8521

Investments in Growing
CHAIN STORE COMPANIES

F. & W. Grand
5-10-25 Cent
Stores, Inc.

SALES
(as reported)
Sept. 1926 $799,023
Sept. 1925 646,490
Increase $152,533—23.6%
9 mos.'26 $6,693,345
9 mos.'25 5,092,953
Increase $1,600,392—31.4%

Details concerning Preferred and Common Shares upon request.

George H. Burr & Co.
57 William St., New York
Telephone: John 4890
CHICAGO ST. LOUIS BOSTON
PHILADELPHIA

Investment
Securities

Bauer, Pond & Vivian
MEMBERS NEW YORK STOCK EXCHANGE
40 EXCHANGE PLACE — NEW YORK
TELEPHONE - HANOVER 4335

$25,000

Piedmont & Northern Railway

1st 5s, due 1954

To yield 5.40%

PRINCE & WHITELY
Established 1878
Members
NEW YORK STOCK EXCHANGE
25 Broad Street, New York
Uptown Office: Hotel St. Regis
Chicago Cleveland Akron
Newport New Haven Hartford

Dividends Guaranteed

for 60 years

through rentals received from large and successful corporation whose stock, listed on New York Stock Exchange, has present market valuation in excess of $60,000,000.

Price $30 per share flat to yield 7.20%

Circular on request

EDMUND SEYMOUR & CO., INC.
Established 1889
44 Wall St., New York

FOREIGN EXCHANGE

French Franc Soars as Arbitrage Houses Sell Their Guilders—Sterling Firm.

Strength in the French franc, while the Holland guilder was weak and at a new low, featured yesterday's foreign exchanges. Dealers attributed the opposite movement in these descriptions to the business of arbitrage houses who are buying the French bill and getting rid of their guilder balances. There has been noticed, too, a good demand for future francs, with a consequent narrowing in the discount on futures. One-month francs were quoted at 5¾ points away from spot, compared with 7 points on Monday, and three-months' at 14 points, compared with 16 on Monday.

Movements in the Europeans were very narrow and unimportant. Sterling lost a slight fraction to $4.84 12-16, but Italian, Belgian and the Scandinavians were firm. Spanish and Swiss, however, were heavy. A fresh crash in silver affected the Chinese currencies and part of the recent recovery was lost, Hongkong dropping ⅝ cent, and the Shanghai bill 1⅛ cents. Indian rupee was also weak. In the South Americans, the Peruvian pound and Chilean peso reacted.

TUESDAY, OCT. 5, 1926.

Range of Rates, Sight Exchange.

	High.	Low.	Final.	Monday's Final.
LONDON	$4.84¾	$4.84 11-16	$4.84 11-16	$4.84¾
PARIS	2.84¼	2.81¾	2.83¾	2.82¾
ROME	3.76⅛	3.76⅛	3.76¾	3.77
BRUSSELS	2.72½	2.71½	2.71¾	2.71¼
COP'H'GN	26.54	26.52	26.53	26.54
OSLO	21.91	21.89	21.90	21.90
STOCKHOLM	26.73	26.72	26.72	26.72

CLOSING RATES.

In the subjoined table the quotation on sterling represents dollars and decimals of a dollar; all others represent cents and decimals of a cent. Quotations preceded by the decimal mark indicate a price measured in fractions of a cent.

	Tuesday.	Monday.	Week Ago.	Year Ago.
Europe.				
STERLING—Par $4.86⅝ per sovereign.				
Demand	$4.84 11-16	$4.84¾	$4.84⅝	$4.83 11-16
Cables	4.85⅛	4.85⅛	4.85⅛	4.84¼
Com., 60 days	4.80⅝	4.80⅝	4.80⅝	4.80⅝
Com., 90 days	4.78⅝	4.78⅝	4.78 11-16	4.79⅝
FRANCE—Par 19.3 cents per franc.				
Demand	2.83⅝	2.82¼	2.79⅝	4.59½
Cables	2.84⅝	2.83¼	2.80⅝	4.60½
ITALY—Par 19.3 cents per lira.				
Demand	3.76⅝	3.77	3.81¼	4.01
Cables	3.77⅛	3.77½	3.81¾	4.01¼
BELGIUM—Par 19.3 cents per franc.				
Demand	2.71¼	2.71¼	2.68¼	4.46⅝
Cables	2.72	2.72	2.69	4.47⅛
GERMANY—Par 23.8 cents per mark.				
Demand	23.81	23.81	23.81	23.80
Cables	23.81	23.81	23.81	23.80
AUSTRIA—Par 14.07 cents per schilling.				
Demand	14.125	14.125	14.125	14.125
Cables	14.125	14.125	14.125	14.125
CZECHOSLOVAKIA—Par. 20.3 cents per crown.				
Demand	2.96	2.96	2.96	2.96⅛
Cables	2.96	2.96	2.96	2.96⅛
DENMARK—Par. 26.8 cents per krone.				
Demand	26.53	26.54	26.53	23.96
Cables	26.55	26.56	26.55	24.00
FINLAND—Par. 2.5185 cents per finmark.				
Demand	2.52	2.52	2.52	2.52⅛
Cables	2.52	2.52	2.52	2.52⅛
GREECE—Par 19.3 cents per drachma.				
Demand	1.20	1.20	1.19	1.41⅝
Cables	1.20½	1.20½	1.19½	1.42⅛
HOLLAND—Par 40.2 cents per florin.				
Demand	40.01½	40.02	40.03	40.16
Cables	40.03½	40.04	40.05	40.18
HUNGARY—Par 20.3 cents per crown.				
Demand	.0014¼	.0014¼	.0014¼	.0014¼
Cables	.0014¼	.0014¼	.0014¼	.0014¼
NORWAY—Par 26.8 cents per krone.				
Demand	21.90	21.90	21.89	19.65
Cables	21.92	21.92	21.91	19.67
POLAND—Par 19.3 cents per zloty.				
Demand	11.50	11.50	11.50	17.00
Cables	11.50	11.50	11.50	17.00
PORTUGAL—Par $1.0805 per escudo.				
Demand	5.15	5.15	5.15	5.15
Cables	5.20	5.20	5.20	5.20
RUMANIA—Par 19.3 cents per leu.				
Demand	.52	.52	.51⅛	.48⅛
Cables	.52	.52	.51⅛	.48⅛
SPAIN—Par 19.3 cents per peseta.				
Demand	15.03	15.05	15.19	14.38
Cables	15.04	15.06	15.20	14.39
SWEDEN—Par 26.8 cents per krona.				
Demand	26.72	26.72	26.72	26.83
Cables	26.74	26.74	26.74	26.85
SWITZERLAND—Par 19.3 cents per franc.				
Demand	19.31½	19.32	19.32	19.28
Cables	19.32½	19.33	19.33	19.29
YUGOSLAVIA—Par 19.3 cents per dinar.				
Demand	1.76⅝	1.76⅛	1.76⅛	1.77½
Cables	1.76⅝	1.76⅛	1.76⅛	1.77½
Far East.				
CHINA—Cents per silver dollar for Hongkong; per tael for Shanghai and Peking.				
Hongkong—Demand	50.00	50.63	50.50	59.38
Cables	50.12	50.75	50.62	59.50
Peking—Demand	68.00	68.00	67.00	82.25
Shanghai—Demand	63.25	64.75	64.50	77.88
Cables	63.375	64.875	64.62	78.00
INDIA—Calcutta: Cents per rupee, nominally stabilized at one-tenth of a pound sterling.				
Demand	36.19	36.28	36.30	36.63
Cables	36.25	36.34	36.36	36.75
PHILIPPINE ISLANDS—Manila: Par 50 cents per silver peso.				
Demand	49.75	49.75	49.25	49.75
Cables	49.875	49.875	49.50	50.00
JAVA—Par 40.2 cents per florin.				
Demand	40.25	40.25	40.25	40.50
JAPAN—Par 49.8 cents per yen.				
Demand	48.46	48.33	48.35	40.88
Cables	48.56	48.43	48.45	41.00
South America.				
ARGENTINA—Par 42.44 cents per Argentine paper dollar.				
Demand	40.81	40.81	40.68	41.00
Cables	40.93	40.93	40.81	41.125
BRAZIL—Par 32.45 cents per paper milreis.				
Demand	15.00	15.00	15.00	14.875
Cables	15.06	15.06	15.06	14.93
CHILE—Par 12.165 cents per gold peso.				
Demand	12.07	12.10	12.10	12.06
Cables	12.12	12.15	12.15	12.11
PERU—Par $4.8665 per pound.				
Checks	3.79	3.80	3.86	3.95
Cables	3.80	3.80	3.87	3.96
URUGUAY—Par $1.0342 per gold peso.				
Demand	100.75	100.75	100.75	100.50
Cables	101.00	101.00	101.00	100.75
Canada.				
MONTREAL—Par 100 cents per Canadian dollar.				
Demand	100.078	100.093	100.156	100.03

Russian Currency.

Prices for pre-revolution Russian ruble notes were as follows:
Par 51.40 cents per ruble.

	Bid.	Asked.
100-ruble notes	.13	.15
500-ruble notes	.03	.05

FOREIGN STOCK MARKETS.

London Quiet and Firm—Sterling and Dollars Down at Paris.

LONDON, Oct. 5.—Gilt-edge securities were firm on the Stock Exchange today. British industrials were quiet and steady and oils moved irregularly. Old 2½ per cent. consols 54⅝; British 5 per cent. war loan 101⅝; both unchanged; 4½ per cent. war loan ⅛ higher at 95.

De Beers Mining 20⅝; Rand Mines 3½; both unchanged.

PARIS, Oct. 5.—Prices were heavy on the Bourse today. Three per cent. rentes 10 centimes lower at 47 francs 90 centimes; 5 per cent. war loan 15 centimes higher at 53 francs 10 centimes.

Exchange on London 95 centimes lower at 171 francs 35 centimes. The American dollar was quoted at 35 francs 37 centimes, against 35 francs 51 centimes yesterday.

Miami Utility Services Restored.

A telegram from S. R. Inch, President of the Florida Power and Light Company, which was made public at the offices of the Electric Bond and Share Company yesterday, said that the gas, water, ice and bus services of the company and its subsidiaries were restored within forty-eight hours after the recent storm. Gas output and sales were larger than before the storm, he declared.

WOULD CUT CREDIT LOSS.

Adjustment Men Take Up Problem of Business Insolvencies.

Special to The New York Times.

ATLANTIC CITY, N. J., Oct. 5.—At today's session of the annual meeting of the Managers of Adjustment Bureaus, a branch of the National Association of Credit Men, plans to reduce the heavy shrinkage of business between the time they are insolvent and the date of liquidation, were discussed. More than $600,000,000 is lost each year through bad debts, it was said.

The adjusters seek to procure the best equity possible for the insolvent merchant. The speakers were Marvin Clark of New York, Orville Livingston, St. Louis, S. J. Schneider, Louisville, Ky., L. J. Michaels, Chicago, and A. E. Fisher of St. Louis, presided.

San Salvador Customs Receipts.

Customs collections in September of the Republic of San Salvador totaled $306,942, against $310,968 in September, 1925. For the nine months from January to September they amounted to $5,295,076, against $4,600,952 in the corresponding period last year.

MAKES CONDITIONS ON RAIL BOND ISSUE

I. C. C. Permits Sale of $4,665,000 Securities at 99.517 if Taken by One Banker.

Special to The New York Times.

WASHINGTON, Oct. 5.—Authority was granted today by the Interstate Commerce Commission to the Illinois Central Railroad Company to sell $4,665,000 of equipment bonds, at not less than 99.517 if sold to one banker—in this case Kuhn, Loeb & Co.—and at not less than 98.43 if sold in competitive bidding. In its order the commission said that the Illinois Central had arranged, subject to the commission's approval, to sell the certificates to Kuhn, Loeb & Co. at 98.43, on a basis of 4.75 average annual cost to the road.

"The railroad," said the commission, "states that after due consideration it has reached the conclusion that the present policy of marketing its securities should not be abandoned, and that it is for the applicant's best interest to sell them to its regular bankers. It believes the price offered is fair and advantageous to it, and is as high as could be reasonably expected from a responsible purchaser and on a basis which will permit the distribution of the certificates to permanent investors at a fair price.

"We are not convinced that the method proposed by the applicant for marketing the certificates is in the best interest of either the applicant or the public."

The commission said it had expressed its views on the advantages of competitive bidding in a report on the Western Maryland Equipment Trust, June 23, 1926, and also that, in a recently approved application, equipment trust bonds similar to the Illinois Central's had realized 9.517 in competition.

Tide Water Stock Offered.

A syndicate comprising Stroud & Co., Inc.; Eastman, Dillon & Co. and A. E. Fitkin & Co. is offering $1,500,000 of Tide Water Power Company 7 per cent. series preferred stock, fully paid and non-assessable, at a price of 97½ and accrued dividend. The company supplies Wilmington, N. C., and vicinity, serving an aggregate population of about 71,500. It has paid preferred dividends for the last eighteen years and on its common stock for sixteen years.

TIMES SQUARE TRUST OPENS FOR BUSINESS

Mayor Is Guest of Honor at Reception in the Company's Quarters.

The Times Square Trust Company opened formally yesterday morning, with Mayor Walker the guest of honor. After posing for photographers with John H. Brennen, President of the company; Bernard Reich, Chairman of the directors; Karl Tausig, senior Vice President, and William T. Collins, Clerk of New York County and a director of the company, the Mayor was escorted through the company's new quarters by Mr. Brennen.

Late Monday afternoon a telegram was received by President Brennen that the company had been admitted formally to the Federal Reserve System. More than a thousand messages of congratulations were received by executives of the company. One from Sir Harry Lauder, the comedian, read: "Am with you in any thrift movement. Put me down two pounds."

The bank remained open until 11 o'clock last night, the entire Board of Directors acting as a reception committee to their friends and other bankers. Hundreds of commercial banking and thrift accounts were opened during the day and night, and it was estimated that more than 10,000 persons in all visited the new institution.

The Times Square Trust Company has a capital of $2,000,000 and a surplus of $500,000. Its officers, in addition to Mr. Brennen and Mr. Tausig, are John Enderman, Assistant Vice President; Edwin R. Lawrence, Treasurer; Joseph W. Hanson, Secretary; Thomas T. Haldane, Assistant Treasurer and Credit Manager, and Arthur Dell. Mendes, Managing Director of the bonding department.

Continental Baking Shows Profit.

For the thirteen weeks ended Sept. 18 the Continental Baking Corporation and subsidiaries report a net profit of $1,669,399 after depreciation and other charges, except Federal taxes. On June 30 the corporation had outstanding 513,214 shares of 8 per cent. preferred stock, 291,659 shares of no par Class A common stock and 2,000,000 shares of no par Class B common. After the Class A stock receives dividends of $8 per year, both Classes A and B share equally in any further distribution.

Investment Securities

F. S. Smithers & Co.
Members New York Stock Exchange
19 Nassau St. New York

BONDS ON STOCK EXCHANGE

TRANSACTIONS TUESDAY, OCTOBER 5, 1926.

Day's Sales.	U. S. Govt. Bonds.	Other Domestic Bonds.	Foreign Bonds.	Total All Bonds.
Yesterday	$367,500	$5,835,000	$1,634,000	$7,836,500
Monday	403,500	5,248,000	2,004,000	7,655,500
Year ago	1,000,000	6,359,000	2,293,000	9,652,000
Two years ago	1,008,410	6,789,500	1,769,000	9,566,910
Year to date:				
1926	$203,989,390	$1,530,709,000	$508,633,450	$2,243,331,840
1925	276,219,370	1,858,331,075	542,925,500	2,677,475,945
1924	721,921,460	1,669,319,360	421,862,500	2,813,103,320
1923	622,455,630	1,159,410,600	356,635,600	2,138,501,830

UNITED STATES GOVERNMENT LOANS.

High.	Date.	Low.	Date.	1926 Range High.	1926 Range Low.	Sales in 1,000s.	Issue.	Open.	High.	Low.	Last.	Net Ch'ge.	Closing Bid.	Closing Asked.	Yield
103.1	Oct. 19,'22	86.1	June 2,'21	101.25	99.19	29	Liberty 3½s, 1932-47	100.13	100.16	100.13	100.16	—.2	100.17	100.18	3.41
102.25	Oct. 19,'22	86.4	July 11,'21	101.11	99.13	..	Liberty 3½s, registered	....	....	....	....	...	....	....	....
102.17	June 17,'25	83.00	May 19,'20	101.15	100.00	..	Liberty 1st 4s, 1932-47	....	....	....	....	...	100.16	....	3.89
102.10	June 15,'25	83.25	May 19,'20	100.12	99.30	..	Liberty 1st 4s, registered	....	....	....	....	...	....	....	....
102.13	July 8,'24	81.12	May 20,'20	100.22	99.31	..	Liberty 2d 4s, 1927-42	....	....	....	....	...	100.00	100.08	3.87
101.16	July 23,'24	81.15	May 21,'20	100.4	99.28	..	Liberty 2d 4s, registered	....	....	....	....	...	....	....	....
103.00	June 13,'24	90.00	June 7,'20	102.16	101.04	..	Lib. 1st 2d 4¼s, 1932-47	....	....	....	....	...	101.20	....	....
103.6	July 7,'25	84.00	May 21,'20	102.26	101.21	6	Lib. 1st cv. 4¼s, 1932-47	101.26	101.26	101.22	101.22	+.1	101.24	101.25	3.98
102.26	July 7,'25	84.00	July 30,'20	102.18	101.16	..	Liberty 1st cv. 4¼s, reg.	....	....	....	....	...	....	....	....
102.00	July 20,'24	81.3	May 20,'20	100.31	100.13	182¼	Lib. 2d cv. 4¼s, 1927-42	100.14	100.18	100.14	100.18	+.4	100.17	100.18	3.87
101.27	Aug. 1,'24	83.16	Dec. 23,'20	100.27	100.11	1	Lib. 2d cv. 4¼s, reg.	100.13	100.18	100.13	100.18	+.2	....	....	....
102.29	Aug. 6,'24	85.20	Dec. 20,'20	101.16	100.25	44¼	Liberty 3d 4¼s, 1928	101.3	101.3	101.2	101.3	+.1	101.3	101.4	3.68
102.21	Aug. 5,'24	82.12	May 19,'20	101.14	100.23	2	Liberty 3d 4¼s, reg.	101.1	101.1	101.1	101.1	+.1	....	....	....
103.10	July 2,'25	82.00	May 20,'20	103.9	101.29	118¼	Liberty 4th 4¼s, 1933-38	101.30	102.2	101.30	102.1	+.2	102.00	102.2	3.93
103.6	June 8,'26	82.15	May 20,'20	103.6	101.26	21	Liberty 4th 4¼s, reg.	101.31	101.31	101.29	101.29	+.1	....	....	....
108.22	Apr. 23,'26	98.1	Mar. 27,'23	108.22	106.9	1	Treasury 4¼s, 1947-52	107.18	107.18	107.18	107.18	...	107.17	107.24	3.74
108.8	May 3,'26	98.20	Apr. 25,'23	108.8	106.14	..	Treasury 4¼s, registered	....	....	....	....	...	....	....	....
104.20	Apr. 23,'26	100.9	Dec. 23,'24	104.20	102.28	11	Treasury 4s, 1944-54	103.24	103.24	103.19	103.24	+.1	103.18	103.25	3.72
104.2	June 29,'26	100.27	Apr. 17,'25	104.2	103.22	..	Treasury 4s, registered	....	....	....	....	...	....	....	....
101.29	June 18,'26	100.12	Mar. 23,'26	101.29	100.12	1	Treasury 3¾s, 1946-56	101.16	101.16	101.16	101.16	...	101.16	101.17	3.64

Quotations after the decimal point in the above table represent one or more 32d's of a point. Comparisons for dates prior to March 22, 1923, when the system now used was introduced, are reduced to the form now used in the Stock Exchange quotations.

FOREIGN BONDS.

Argentine 5s, 1945
1.... 92½
6s, SerA, 1957
8.... 98½
1.... 98½
3.... 98½
5.... 98½
1.... 98½
3.... 98½
2.... 98½
6s, SerB, 1958
1.... 98½
1.... 98½
2.... 98½
4.... 98½
6s, June, 1959
11.... 98½
1.... 98½
5.... 98½
1.... 98½
6s, Oct, 1959
3.... 98½
9.... 98½
2.... 98½
1.... 98½
25.... 98½
6s, 1960
1.... 98½
6.... 98½
1.... 98½
when issued
3.... 98½
7s, 1927
3.... 100⅝
2.... 100½
5.... 100⅝
13.... 100½
32.... 100½
Australia 5s,

1955
57.... 98½
8.... 98⅝
Austrian 7s, 1943
5.... 101⅝
Bavaria s f 6½s, 1945, int rcts
1.... 95⅞
27.... 95⅞
Belgium 6s, 1955
17.... 86⅝
7.... 86½
1.... 86⅝
1.... 86½
6½s, 1949
7.... 93
6.... 93½
1.... 92⅞
1.... 92⅞
2.... 93
7s, 1955
2.... 95½
1.... 95⅞
2.... 95½
2.... 95½
1.... 95½
7½s, 1945
3.... 107⅝
6.... 107⅝
10.... 108
8s, 1941
1.... 107⅝
1.... 107⅝
Bergen 8s, 1945
6.... 113½
Berlin 6½s, 1950

2.... 95⅝
3.... 95⅝
6.... 96
6.... 95⅝
6.... 96
Bogota 8s, 1945
1.... 103¼
1.... 103
Bolivia 8s, 1947
1.... 103⅝
5.... 103⅝
2.... 103⅝
3.... 103⅝
Brazil 6½s, 1957
2.... 89½
2.... 89½
5.... 89½
8.... 89½
2.... 89
1.... 89½
5.... 89½
1.... 89½
8.... 89½
5.... 89
1.... 89½
8s, 1941
1.... 104½
4.... 104½
1.... 104⅝
7½s, 1952
1.... 104
Brazil Cent Ry 7s, 1952
1.... 95
1.... 95½
1.... 95
Bremen 7s, 1935

3.... 90⅝
6.... 90⅝
5.... 99½
1.... 99⅝
Buenos Aires 6½s, 1955
12.... 100
8.... 100⅝
Canada 5s, 1931
1.... 101
1.... 101¼
1.... 101
5s, 1952
36.... 104⅝
4½s, 1936
1.... 97½
1.... 97½
5½s, 1929
3.... 101⅝
1.... 102
Chile 8s, 1941
5.... 108⅝
1.... 108⅝
8s, 1946
1.... 108⅝
4.... 108⅝
7s, 1942
4.... 100⅝
12.... 100½
5.... 100⅝
5.... 100⅝
1.... 100⅝
Chile Mtg Bk 6½s, 1957
3.... 95⅝
1.... 95⅝
1.... 95½
2.... 96
5.... 95⅝
6¾s, 1961

19.... 98¼
1.... 98
15.... 98⅝
23.... 98
Chinese Govt Rys 5s, 1951
4.... 37½
Cologne 6½s, 1950
1.... 95⅝
8.... 95½
1.... 95⅝
5.... 95⅝
Cordoba 7s, 1942
1.... 98⅝
Cuba 5½s, 1953
3.... 102
Czechoslovak 8s, 1951
1.... 102¼
7½s, 1945
5.... 101⅝
Danish Municipal 8s, B, 1946
3.... 110½
1.... 110⅝
Denmark 6s, 1942
1.... 103⅝
7.... 103⅝
3.... 104
1.... 103⅝
Dominican Rep 5½s, 1942
5.... 97⅝
Dresden 7s,

1945
3.... 97⅝
6.... 98
Dutch East Indies 5½s, March, 1953
6.... 103⅝
6s, 1947
3.... 105⅝
15.... 105⅝
4.... 105⅝
6s, 1962
1.... 105⅝
10.... 105⅝
Electric Pow, Germany, 6½s, 1950
5.... 94⅝
1.... 94⅝
El Salvador 8s, 1948
3.... 107⅝
Est RR Co 7s, 1954
1.... 86⅝
5.... 86⅝
1.... 87
5.... 86⅝
8.... 86⅝
4.... 86⅝
2.... 86⅝
5.... 86⅝
2.... 86⅝
9.... 86⅝
Finland 6s, 1945
2.... 88½
8.... 89
7s, 1950
1.... 90½
1.... 99

1.... 98⅝
2.... 99
Finnish 6½s, A, 1954
1.... 93½
6½s, B, 1954
1.... 93½
Framerican Ind 7½s, 1942
2.... 98⅝
2.... 98⅝
French Govt 7s, 1949
5.... 91⅝
4.... 91⅝
4.... 91⅝
15.... 92
3.... 91⅝
2.... 91⅝
13.... 91⅝
2.... 92
5.... 92½
2.... 92
8.... 92⅝
7½s, 1941
1.... 98⅝
1.... 98⅝
3.... 98⅝
1.... 98⅝
5.... 98⅝
1.... 98⅝
1.... 98⅝
8s, 1945
4.... 104⅝
1.... 104⅝
5.... 104⅝
1.... 104⅝
2.... 104⅝
French Nat SS Lines 7s,

1949
1.... 84⅝
4.... 84½
8.... 84⅝
4.... 84⅝
Germ Cent Ag Bank 7s, 1950
5.... 90⅝
3.... 90⅝
German Gen El 7s, 1945
2.... 102
6½s, 1940
1.... 97⅝
1.... 97⅝
1.... 97⅝
9.... 97⅝
2.... 98
6½s, 1940, w w
3.... 113⅝
1.... 113⅝
German Rep 7s, 1949
9.... 103
2.... 105⅝
13.... 105
12.... 105⅝
5.... 105
Good Hope Steel & Iron Works, 7s, 1945
2.... 95⅝
Great Britain & Ireland 5½s, 1929
4.... 117⅝
5½s, 1937
2.... 104⅝

1.... 104⅝
1.... 104⅝
Great Con El Pr Japan 7s, 1944
5.... 95
1.... 95¼
5.... 95
8.... 94⅝
3.... 95
6.... 95¼
Greek Govt 7s, 1964
3.... 88⅝
Haiti 6s, 1952
1.... 99⅝
1.... 99
Heidelberg 7½s, 1950
1.... 100⅝
2.... 100⅝
1.... 100⅝
Holland Am 6s, 1947
4.... 89⅝
5.... 89
Hungary 7½s, 1944
10.... 90⅝
Hungarian Con Mun 7½s, 1945
3.... 96
7.... 96⅝
3.... 96⅝
Indus Bank, Japan, 6s, 1927
5.... 100⅝
Italy 7s, 1951
4.... 94⅝

3.... 91⅝
1.... 91⅝
1.... 91⅝
27.... 91½
11.... 91⅝
1.... 91⅝
7.... 91⅝
2.... 91⅝
Japanese 4s, 1931
2.... 89½
3.... 89⅝
1.... 89⅝
1.... 89⅝
6½s, 1954
10.... 98⅝
53.... 98
Leipzig 7s, 1947
10.... 98⅝
5.... 98⅝
5.... 98
6.... 98⅝
Lyons 6s, 1934
2.... 87
Marseilles 6s, 1934
3.... 87
Mexico 5s, 1945, asst
5.... 44⅝
2.... 44½
1945, asst small
7.... 35⅝
5s, 1945, asst large
10.... 43⅝
4s, 1945, asst large
2.... 27⅝

1954, asst
1.... 27⅝
5.... 26½
6s, 1933, asst small
3.... 43
Montevideo 7s, 1952
12.... 100⅝
Netherlands 6s, 1954
12.... 104
Nord Railways 6½s, 1950
4.... 84
Norway 5½s, 1965
16.... 98⅝
10.... 98⅝
1.... 98⅝
Norway 6s, 1943
5.... 101⅝
6.... 101⅝
2.... 101⅝
1.... 101
Norway 6s, 1944
12.... 101⅝
5.... 101⅝
11.... 101⅝
1.... 101⅝
Norway 6s, 1952
4.... 101⅝
1.... 101⅝
Oriental Development 6s, 1953
1.... 91⅝
11.... 92

2.... 92¼
Paris-Lyons-Med R R 6s, 1958
5.... 79⅝
5.... 79
7s, 1958
3.... 89⅝
1.... 89⅝
1.... 89⅝
15.... 89½
Paris-Orleans Ry 7s, 1954
3.... 88⅝
5.... 88⅝
3.... 88⅝
Peru 7½s, 1940
1.... 100⅝
10.... 100
1.... 100⅝
5.... 100
2.... 100⅝
8.... 100
8s, 1944
3.... 103⅝
Poland 6s, 1940
3.... 71½
1.... 71⅝
8s, 1950
2.... 89
1.... 89⅝
8.... 88⅝
2.... 88⅝
5.... 88⅝
1.... 89
4.... 88⅝
7.... 88⅝
1.... 88⅝
4.... 89

Prague (Greater) 7½s, 1952
12.... 101⅝
1s1bt.... 100⅝
1.... 101⅝
1.... 101
Queensland 6s, 1947
7.... 105
1.... 105⅝
Rhine Main Dan 7s, 1950
2.... 100
Rhinelbe Union 7s, 1946
2.... 109⅝
20.... 110
1.... 110⅝
14.... 110
33.... 110⅝
7s, 1956, without w
6.... 96⅝
Rhine West El Pw 7s, 1950
1.... 99⅝
1.... 99⅝
Rima Steel 7s, 1955
1.... 90½
Rio Grande Do Sul 8s, 1946
2.... 108⅝
Rio de Janeiro 8s, 1947
1.... 102⅝
3.... 102⅝

1.... 102⅝
5.... 102⅝
Rotterdam 6s, 1964
8.... 105
San Paulo State 8s, 1936
1.... 104⅝
7s, 1956
2.... 96⅝
San Paulo State 8s, 1950
4.... 105⅝
Santa Fe s f 7s, 1942
1.... 94⅝
1.... 94⅝
Saxon Public Works 7s, 1945
1.... 99⅝
1.... 99⅝
1.... 99⅝
5.... 99
Seine 7s, 1942
13.... 90⅝
1.... 91
4.... 90⅝
1.... 90⅝
1.... 90⅝
Serbs, Croats & Slov 8s, 1962
2.... 98⅝
1.... 94
1.... 95⅝
5.... 94
3.... 93⅝
Soissons 6s,

1936
2.... 84⅝
Sweden 5½s, 1954
5.... 104
6s, 1939
1.... 104⅝
Swiss 8s, 1940
7.... 113½
3.... 113⅝
Switzerland 5½s, 1946
4.... 104
1.... 103⅝
Toho Elec Pwr 6s, 1929
1.... 98⅝
7.... 98⅝
Tokio Elec Lt 6s, 1928
1.... 98⅝
3.... 98⅝
1.... 98⅝
Tyrol Hydro El 7½s, 1955
5.... 97
United S S Copen 6s, 1937
4.... 88½
Uruguay 8s, 1946
2.... 95⅝
2.... 95⅝
3.... 95⅝
6s, 1960
1.... 95⅝
1.... 95⅝
1.... 95⅝
13.... 95⅝
3.... 95⅝

DOMESTIC BONDS.

N Y City 4½s, 1960
9(c).... 101
4½s, 1971
4.... 106⅝
Am Ag Ch 7½s, 1941
9.... 104½
cv 5s, 1928
1.... 103
Am Chain s f 6s, 1933
2.... 101½
2.... 101½
Am Mch & F s f g 6s, 1939
5.... 103
Am S & Rf 1st 5s, 1947
3.... 100⅝
2.... 100½
5.... 100⅝
79.... 100½
Am Smelt & Rf 6s, 1947
1.... 108⅝
Am Sug Ref 6s, 1937
4.... 104⅝
4.... 104¼
Am Tel & Tel col 4s, 1929
11.... 98⅝
4.... 98⅝
1.... 98⅝
s f g 5s, 1960
2.... 100½
1.... 100½
1.... 100½
1.... 100½
1.... 100½
1.... 100½
1.... 100½
1.... 100½
6.... 100½
1.... 100½
1.... 100
2.... 100½
5s, 1946
2.... 102⅝
1.... 102⅝
1.... 102½
s f 5½s, '43
12.... 107⅝
Am Type Fdy
1.... 102½
Am W W & E col tr 5s, 1934
1.... 96⅝
1.... 97
1.... 96⅝
Am Wr Papr 6s, 1939
10.... 58
temp ctfs
6.... 58
1.... 58⅝
Anaconda Mg 1st s f 6s, Ser A, 1953
8.... 103
2.... 103⅝
2.... 103
1.... 103¼
7.... 103
1.... 103⅝
27.... 103
3.... 103⅝
conv deb 7s, 1938
3.... 106⅝
1s7f.... 106
3.... 106⅝
21.... 106
5.... 106⅝
1.... 106
7.... 106⅝
1(3).... 106
8.... 106⅝
16.... 106
Andes Copper deb 7s, 1943
8.... 106⅝
7.... 106⅝
12.... 106⅝
3s7f.... 106⅝
1.... 106⅝
2.... 106⅝
2s7f.... 106⅝
1.... 106⅝
4(3).... 106⅝
5.... 106
2.... 106⅝
6.... 106
2.... 106⅝
Anglo-Chilean Con Nitrate s f 7s, 1945, temp
5.... 95⅝
10.... 95⅝
1.... 95⅝
Armour & Co 4½s, 1939
2.... 90½
3.... 90⅝
3.... 90⅝
2.... 90½
Arm & Co of Del 5½s, Ser A, 1943
1.... 93¼
4.... 93⅝
3.... 93⅝
1.... 93⅝
1.... 93½
2.... 93⅝
Asso Oil 6s, 1935
18.... 102⅝
At, T & S F gen 4s, 1995
1.... 90⅝
10.... 91
5.... 90⅝
7.... 91

5.... 91⅝
1.... 90⅝
10.... 91
1.... 90⅝
Cal & Ariz 4½s, 1962
1.... 96⅝
East Okla 4s, 1928
2.... 99
Atl Coast L 7s, 1930
1.... 105½
1st 4s, 1952
1.... 92¼
L & N col 4s, 1952
3.... 90½
Atlan & Dan 4s, 1948
2.... 80⅝
Atl Ref deb 5s, 1937
1.... 101¼
2.... 100⅝
Balt & Ohio gold 4s, 1948
7.... 90½
20.... 90⅝
3.... 90½
4½s, 1933
10.... 96⅝
6.... 96⅝
6.... 96⅝
2.... 96⅝
ref 5s, 1995
16.... 97⅝
1.... 98⅝
2.... 97⅝
1.... 98
10.... 98⅝
2.... 98⅝
1st g 5s, 1948
50.... 102⅝
5.... 102½
ref 5s, 2000, Series D
5.... 97⅝
1.... 97½
1.... 97⅝
35.... 97⅝
6s, 1929
4.... 103¼
1.... 103
10.... 103¼
3.... 103
ref & gen 6s, 1995
1.... 106⅝
30.... 106
7.... 106⅝
P, L E & W Va 4s, 1941
2.... 91
S W Div ext 5s, 1950
2.... 100⅝
8.... 100
2.... 100⅝
11.... 100⅝
2.... 100⅝
3.... 100⅝
Tol, Cin Div 4s, 1959
8.... 80⅝
Barnsdall Cor s f 6s, 1940, trust ctfs
3.... 97⅝
3.... 97½
30.... 97⅝
5.... 98
19.... 97½
Bell Tel of Pa 1st & ref 5s, 1948
2.... 101⅝
2.... 102
3.... 102¼
3.... 101⅝
5s, 1960, Ser C
1.... 102⅝
Beth Stl pur money 5s, 1936
1.... 97½
s f 5½s, 1953, Ser B
1.... 95⅝
1.... 95½
1.... 95⅝
1.... 95½
3.... 95⅝
4.... 95¼
5.... 95⅝
1st & ref 5s, 1942
1.... 99
s f 6s, 1948
9.... 100⅝
3.... 100⅝
4.... 100⅝
1.... 100⅝
2.... 100⅝
2.... 101
6.... 100⅝
2.... 101
2.... 100⅝
10.... 101
1.... 100⅝
1.... 100⅝
Booth Fish deb 6s, 1926
5.... 97
Botany C M s f 6½s, 1934
5.... 84
Bklyn Ed gen 5s, 1949, Ser A
2.... 104⅝
Bklyn Man T, Rap Tr Sec s f 6s, 1968, Series A

6.... 96⅝
5.... 96⅝
Bklyn Un El 1st 5s, 1950
10.... 93
stamped
12.... 93
Bklyn Un Gas 5½s, 1936
20.... 154⅝
10.... 154½
5.... 154½
10.... 153⅝
5.... 153½
Bush T Bldg s f 5s, 1960, stpd gtd
2.... 99⅝
13.... 99⅝
Buff, R & P con 4½s, 1957
5.... 91⅝
Calif Petrol s f 6½s, 1933
1.... 103⅝
Camaguey Sg 1st s f 7s, 1942
1.... 98⅝
Can Natl Ry g 4½s, 1954
1.... 94¼
g 4½s, 1930
16.... 98⅝
Can Mer 6½s, 1946
1.... 117½
1.... 117⅝
1.... 117½
7s, 1940
3.... 114¼
1.... 114⅝
1.... 114⅝
Can Pac deb 4s
10.... 85¼
Cent of Ga R con 5s, 1945
1.... 103⅝
6s, 1929
1.... 102¼
3.... 102⅝
9.... 102½
Cent Leather 1st s f 6s, 1945
1.... 102⅝
19.... 102⅝
1.... 102⅝
Con of N J gen 5s, 1987
2.... 110⅝
1.... 111⅝
registered
1.... 109⅝
Cent Pac Ry gtd 5s, 1960
4.... 100⅝
9.... 100½
1.... 100⅝
Cent Steel s f 8s, 1941
2.... 121
Ches & Ohio 4½s, 1930
5.... 98⅝
28.... 99
5.... 98⅝
2.... 99
fund 5s, 1929
2.... 101⅝
Chic & Alt 3½s, 1950
63.... 61
ctfs of dep
6.... 59⅝
C B & Q gen 4s, 1958
1.... 91¼
1st & ref 5s, 1971
89.... 105⅝
Ill div 4s, 1949
1.... 92⅝
Chi & E Ill gen 5s, 1951
2.... 78
2.... 78½
2.... 77⅝
7.... 77⅝
2.... 77⅝
49.... 77⅝
165.... 78
Chic Gt Wn 4s, 1959
2.... 68⅝
10.... 68⅝
10.... 68½
1.... 68⅝
Chic Ind & L Ind & Lo 4s, 1966
4.... 88½
Chic M & St P gen 4s, Ser A, 1989
1.... 83¼
4½s, 1989
1.... 93
4s, 1925
5.... 54⅝
4s, 1934, ctfs of dep
5.... 53⅝
ref 4½s, 2014
4.... 55½
5.... 55⅝
ctfs of dep
19.... 54⅝
gen & ref 5s, 2014, Ser B
15.... 54⅝
10.... 54
ctfs of dep
5.... 55⅝

Chi & Nthwn gen 4¾s, 1987 stamped
1.... 101⅝
gen 5s, 1987
1.... 106⅝
gen 3½s, 1987
5.... 76⅝
1st & ref 5s, 2037
20.... 101⅝
s f 5s, 1929
2.... 101
7s, 1930
2.... 107⅝
1.... 107
Chi Rys 5s, 1927
5.... 77⅝
5.... 77½
Chi R I & P Ry 4s, 1934
2.... 90⅝
2.... 90⅝
2.... 90⅝
8.... 90⅝
2.... 90⅝
1.... 90⅝
2.... 90⅝
Chi St L & NO Mem div 4s, 1951
1.... 89⅝
C St P M & O 6s, 1930
2.... 103½
Chi Terre Hte & Southeasn Ry 1st & ref 5s, 1960
5.... 91
2.... 90⅝
inc 5s, 1960
1.... 83⅝
2.... 83
Chi Un Station 4½s, 1963, Ser A
1.... 96⅝
6½s, 1963
1.... 117½
4.... 117⅝
Chi & West Ind con 4s, 1952
9.... 85¼
1st & ref 5½s, 1962
1.... 108⅝
1.... 108⅝
Chile Copper col tr 6s, 1932
5.... 105⅝
15.... 105
2.... 105⅝
Choc Ok & G con 5s, 1952
5.... 103⅝
Cin Gas & El ref 5s, 1956
2.... 102⅝
Cities Service Pwr & Lt s f g 6s, 1944, Ser A
3.... 95⅝
12.... 95⅝
1.... 95⅝
8.... 95½
1.... 95⅝
8.... 95
2.... 95½
Clev C C & St L ref & imp 5s, 1963, SerD
2.... 101⅝
3.... 101⅝
1.... 101⅝
ref & imp 6s, 1929, Ser A
3.... 102
ref 6s, 1941, Ser C
1.... 107⅝
C W & M 4s 1991
2.... 85
Cleve U Term 5½s, 1972, Ser A
1.... 107
Colo Indusrl 5s, 1934
1.... 91⅝
1.... 91⅝
5.... 91⅝
1.... 91⅝
Col & Southrn ref & ext 4½s, 1935
2.... 95⅝
Col G & E 1st 5s, 1927
3.... 100⅝
stamped
4.... 99⅝
Com'wealth Pow s f 6s, 1947
2.... 104⅝
5.... 104½
Cmp-Tab-Rec s f 6s, 1941
4.... 104⅝
Consol Coal 1st ref 5s, 1950
2.... 82⅝
14.... 82⅝
1.... 83
Con Gas s 5½s, 1945
7.... 105⅝
5.... 105⅝
5.... 105½
5.... 105½
6.... 105⅝
1.... 105⅝

Consumers Pw un 5s, Ser C, 1952
2.... 100¼
4.... 100½
Consumers Gas of Chic 1st 5s, 1936
5.... 100⅝
Corn Prod Ref s f 5s, 1934
1.... 103⅝
Crown Willa Pap 1st s f 6s, 1951
2.... 90½
Cuban Am Sg col 8s, 1931
5.... 108
Cuba Cane Sg cv 7s, 1930
1.... 94½
3.... 94½
5.... 94⅝
cv deb 8s, stpd, 1930
13.... 98½
1.... 98⅝
14.... 98½
Cuba Nor 5s, stmpd, 1966
4.... 98
1.... 97½
1.... 98
Cub Dom Sug s f g 7½s, 1944
2.... 97⅝
2.... 98
Cuba R R 1st & ref 7½s, 1936
5.... 108⅝
Cumbrld Tel 5s, 1937
5.... 101⅝
Del & Hud cv 5s, 1935
3.... 118
5.... 117½
6.... 116⅝
2.... 117
3.... 116½
10.... 117
6.... 116½
1.... 116
25.... 115½
10.... 114½
5.... 114⅝
10.... 114
1st ref 4s, 1943
1.... 92⅝
Den G & E 1st & ref 5s, 1951
2.... 96½
3.... 96⅝
Den & R G con 4s, 1936
2.... 90
Den & R G W s f g 5s, 1955
7.... 69⅝
11.... 69½
1.... 69⅝
10.... 69⅝
3.... 69½
7.... 69⅝
30.... 69⅝
Dery (DG) 1st s f 7s, 1942
1.... 77⅝
1.... 77½
Det Edison ref 5s, 1940
1.... 101½
1st & ref 6s, 1940
6.... 107⅝
5s, 1933
3.... 101
Det Riv Tun 4½s, 1961
2.... 93½
Dodge Bros s f 6s, 1940
7.... 95½
1.... 95⅝
3.... 95⅝
2s7f.... 95
12.... 95¼
1.... 95⅝
4.... 95⅝
25.... 95
8s7f.... 95
15(3).... 95
1.... 95⅝
Dom Ir & St s f 5s, 1939
1.... 40⅝
Donner Steel s f 7s, 1942, Series AA
3.... 98
Dul & Ir R 5s, 1937
1.... 101⅝
Duquesne Lgt col tr 5½s, 1949
1.... 105
col tr 6s, 1949
6.... 105⅝
5.... 105⅝
Eastern Cuba Sug 7½s, 1937
1.... 105⅝
E Tenn reorg lien 5s, 1938
1.... 100⅝
E Tenn V & G con 1st 5s, 1956
4.... 105⅝
3.... 105⅝

Elk Horn Coal s f 7s, 1931, with warrants
2.... 98
Empire Gas & Fuel 1st & ref 6½s, 1941
5.... 96½
5.... 96⅝
6.... 96½
1.... 96⅝
7½s, 1937
2.... 103½
3.... 103⅝
5.... 103⅝
8.... 103⅝
1.... 103⅝
5.... 103⅝
1.... 103½
Erie 1st gen 4s, 1996
1.... 71½
1.... 71½
3.... 71⅝
76.... 71⅝
Erie con ext 7s, 1930
2.... 107½
conv 4s, 1953, Series A
12.... 75⅝
conv 4s, 1953, Series B
3.... 75⅝
conv 4s, 1953 Series D
10.... 83
6s7f.... 83
32.... 83
9.... 83½
22.... 83⅝
16.... 83⅝
15.... 83
10.... 82⅝
Erie Genes Riv s f 6s, 1957
5.... 110⅝
Erie & Jer s f 6s, 1955
2.... 110⅝
Fed Lgt & Tr 6s, 1942, stamped
1.... 102⅝
Fla East C Ry 1st 5s, 1974
1.... 98⅝
5.... 98⅝
2.... 97⅝
1.... 98⅝
Fort Smith Lgt & Traction 5s, 1936
1.... 89
Fremont Elk & Mo Val 6s, 1933
1.... 107⅝
Gen Asphalt 6s, 1939
1.... 107½
1.... 107⅝
Gen Pet s f 5s, 1940
3.... 99⅝
1.... 99⅝
Ga Midland 3s, 1946
5.... 72½
Goodrich B F 6½s, 1947
4.... 105⅝
1.... 105½
Goodyr Tire & Rub s f 8s, 1931
5.... 110¼
1.... 110⅝
1.... 110
1.... 110¼
s f 8s, 1941
9.... 120⅝
1.... 120⅝
8.... 120⅝
Gould Coupler 1st s f 6s, 1940
9.... 93½
Granby Con M Smelt & Pwr s f 7s, 1930
3.... 128⅝
1.... 128⅝
5.... 127⅝
3.... 127⅝
1.... 128⅝
5.... 128
5.... 127⅝
10.... 127
Grd Trnk Ry 7s, 1940
3.... 114⅝
4.... 114⅝
Gt Northern 5s, 1973
4.... 100⅝
gen 4½s, 1976
5.... 91
1.... 90⅝
ref 4½s, 1961
6.... 95⅝
gen 7s, 1936
3.... 113⅝
1.... 113⅝
12.... 113⅝
4.... 113⅝
Green Bay & W deb ctfs B
5.... 21⅝
20.... 21⅝
Hack Water 4s, 1952
3.... 85
Hershey Choc 5½s, 1940

1.... 101⅝
1.... 102
1.... 101⅝
2.... 101⅝
Hoc Vy 1st 4½s, 1999
18.... 95½
Hudson & M 1st & ref 5s, Ser A, 1957
2.... 96⅝
1.... 96⅝
2.... 96⅝
1.... 96
adj inc 5s, 1957
18.... 81
1.... 80⅝
5.... 81
Humble Oil ref deb 5½s, 1932, temp
2.... 102
Ill Bel Tel 1st & ref 5s, Ser A, 1956
3.... 102⅝
Ill Central ref 4s, 1955
3.... 92
7.... 91⅝
4s, 1953
2.... 87⅝
5½s, 1934
1.... 102⅝
Chi St L N O joint 5s, Ser A, 1963
2.... 101⅝
Ill Steel 4½s, 1940
3.... 97⅝
Inland Steel deb 5½s, 1945
11.... 100⅝
7.... 100½
1.... 100⅝
Ins Con Cop 6½s, g n, 1931
2.... 101¼
Int Rap Tran 6s, 1932
5.... 74½
1s7f.... 74½
5.... 75
2s7f.... 75
8.... 74⅝
5.... 74⅝
2.... 74⅝
cv 7s, 1932
4.... 94⅝
4s7f.... 94⅝
Int Rap Tran 1st & ref 5s, 1966
5.... 70⅝
5.... 70⅝
5.... 70⅝
5.... 71
5.... 70⅝
stamped
10.... 69⅝
74.... 70
10.... 70⅝
20.... 70⅝
28.... 70⅝
20.... 70⅝
6.... 70⅝
11.... 70⅝
5.... 70⅝
10.... 70½
11.... 70⅝
1.... 70⅝
3.... 70½
2.... 70⅝
7.... 70⅝
Int Gt Nor 1st 6s, Ser A, 1952
5.... 105
adj 6s, 1952
12.... 80⅝
8.... 80½
1.... 80⅝
3.... 80⅝
4.... 80½
Int Mer Mar s f 6s, 1941
5.... 88⅝
2.... 88½
Int Paper s f 6s, 1955
15.... 90½
1.... 98⅝
1.... 90½
2.... 99⅝
5s, 1947
3.... 90⅝
9.... 96½
Int Rys of C A 1st 5s, 1972
2.... 77
6s, 1941, ctfs
1.... 95
Int Tel & Tel cv 5½s, 1945
5.... 109
7.... 108⅝
6.... 109
Iowa Cen 1st 4s, 1951
1.... 17½
K Ft S & M 4s, 1936
2.... 91⅝
10.... 92
6s, 1928
1.... 102
Kan City Pwr & Lgt 1st 5s, Ser A, 1952
2.... 102⅝
Kan City So 5s, 1950
80.... 97½

5s, 1950
1.... 72⅝
Kan City Ter 4s, 1960
2.... 87
1.... 87½
3.... 87
Kan G & El 1st s f 6s, Ser A, 1952
5.... 105⅝
1.... 105⅝
10.... 106
5.... 105⅝
Kayser 7s, 1942
1.... 106½
Kelly Spr Tire s f 8s, 1931
1.... 105
1.... 104⅝
Keith, B F, 1st & gen ref 6s, Ser A, 1946
5.... 97
Kresge F col tr g 6% nts 1936, temp
2.... 100⅝
1.... 100⅝
8.... 100⅝
Laclede Gas L of St L 1st col & ref 5½s, Ser C, 1953
1.... 103⅝
4.... 103⅝
Lacka Stl 5s, 1950
1.... 98⅝
Laclede G Lt of St L 1st 5s, 1934
2.... 100⅝
2.... 101
L S & M So 4s, 1961
8.... 97⅝
4.... 97⅝
4s, 1928
1.... 98⅝
Lehigh Vy of Pa con 4½s, 2003
2.... 94½
Leh Val Harb 1st 5s, 1954
12.... 104
Leh Val R R Co cons 5s, 2003
10.... 102⅝
Lex & East 1st gtd 5s, 1965
4.... 100⅝
Liggett & M 5s, 1951
2.... 100⅝
7s, 1944
1.... 124½
Little M R gen 4s, 1962
1.... 80½
Liquid Carb 1st s f g 6s, 1941, int ctfs
8.... 98½
1.... 98⅝
2s3f.... 98⅝
3.... 98⅝
5.... 98⅝
Long Dock 6s, 1935
1.... 109½
Long Island deb 5s, 1937
1.... 97
ref 4s, 1949
5.... 87
Lorillard (P) 5s, 1951
2.... 99
7s, 1944
1.... 118
Lou Gas & El 5s, Ser A, 1952
6.... 98⅝
Lou & Nash 7s, 1930
1.... 106½
1.... 106½
2.... 106½
Atl K & Cin 4s, 1955
5.... 91½
1st & ref 5s, Ser B, 2003
1.... 105⅝
St L div 3s, 1980
15.... 67½
Man con 4s, 1990
2.... 65⅝
Manati Sugar s f 7½s, 1942
1.... 98⅝
Market St Ry s f 7s, Ser A, 1940
15.... 97⅝
3.... 97½
6.... 97⅝
Metro Edison 1st & ref 6s, Ser B, 1952
3.... 107⅝
Metropln Pwr 1st 6s, Ser A, 1953
1.... 106½
Met West Side Elev, Chic, 4s, 1938
5.... 73⅝

Mid-Con Petro s f 6½s, 1940
1.... 104⅝
8.... 104½
Midvale Stl & Ord s f 5s, 1936
5.... 96⅝
1.... 96½
Mil, El Ry & Lgt 1st & ref 5s, Ser B, 1961
5.... 97⅝
2.... 97½
8.... 97⅝
2.... 97⅝
3.... 97⅝
ref & ext 4½s, 1931
7.... 98
Mil L S & Wn ext 5s, 1929
5.... 100⅝
1.... 100⅝
M, St P & S S M col tr 6½s, 1931
5.... 101⅝
8.... 102
gtd 5s, 1938
1.... 97⅝
1.... 97⅝
Mo Kan & T prior lien 5s, Ser A, 1962
5.... 100⅝
6s, C, 1932
1.... 102⅝
1.... 102⅝
4s, Ser B, 1962
4.... 84½
1.... 84⅝
adj 5s, 1967
2.... 93⅝
2.... 93½
58.... 93⅝
13.... 93½
100.... 93⅝
61.... 93
Mo Pac 6s, Ser D, 1949
4.... 105¼
6s, 1965
5.... 105⅝
2.... 105⅝
gen 4s, 1975
14.... 72⅝
2.... 72⅝
1.... 72⅝
1.... 72⅝
4.... 72½
1.... 72⅝
1.... 72⅝
9.... 72⅝
1.... 73
1.... 72½
2.... 72⅝
5.... 72½
Mob & Birm 4s, large, 1945
2.... 85⅝
Mob & Ohio, Mont div 5s, 1927
1.... 98⅝
Montana Pwr 5s, Ser A, 1943
2.... 100⅝
Montreal, Trmwys gen & ref 5s, 1955
1.... 92⅝
Morris & Co s f 4½s, 1939
1.... 86
Murray Bod 1st s f 6½s, 1934
1.... 95⅝
6.... 96
5.... 95⅝
1.... 96
Nassau Elec R R 4s, stpd, 1951
6.... 60⅝
10.... 60½
3.... 60⅝
Nat Acme 7½s, 1931
1.... 100⅝
3.... 100½
Nat Dairy Pd 15-yr 6s, 1940
17.... 99
3.... 99½
7.... 99
1.... 99½
1.... 99⅝
Nat Rys of Mex pr ln 4½s, 1957, assented
3.... 18½
Natl Starch deb 5s, 1930
2.... 101
New E T & T 1st 4½s, Ser B, 1961, tem
5.... 93⅝
2.... 93⅝
New O P Ser 1st & ref 5s, Ser A, 1952
1.... 94⅝
9.... 94⅝
N O Tex & M 5s, Ser B, 1954
6.... 90⅝

N O Terml 4s, 1953
1.... 84⅝
N Y Cent & imp 5s, 2013
3.... 102
12.... 103⅝
deb 6s, 1935
1.... 107⅝
1.... 108
gen 3½s, 1997
1.... 80½
gen 3½s, reg 1997
6.... 78⅝
ref & imp 4½s, Ser A, 2013
1.... 96
4.... 96½
deb 4s, 1934
2.... 95⅝
41.... 96
N Y, C & S L 5½s, 1974, Ser A
1.... 103½
1.... 103⅝
1.... 103⅝
9.... 103⅝
1.... 103⅝
1.... 103⅝
1.... 103⅝
5(c).... 103⅝
deb 4s, 1931
5.... 96⅝
5½s, B, 1975
5.... 103⅝
1.... 103⅝
N Y Conn R R gtd 4½s, '53
1.... 94⅝
1.... 94⅝
N Y Dock 4s, 1951
10.... 83⅝
N Y Edison 1st & ref 5s, Ser B, 1944
6.... 102⅝
N Y Edsn 1st & ref 6½s, 1941
1.... 115⅝
1.... 115½
1.... 115½
1.... 115½
N Y, G E L H & P col tr 5s, 1948
12.... 105⅝
pur money 4s, 1949
1.... 91⅝
N Y, N H & H col trust 6s, 1940
8.... 90⅝
2.... 100
non cv deb 3½s, 1956
5.... 65½
conv deb 6s, 1948
1.... 103⅝
1s7f.... 103
N Y & Long B 4s, 1941
1.... 90⅝
N Y & N E 1939
1.... 91⅝
N Y, O & W ref 4s, 1992
8.... 73
N Y & Q Elec L & P 5s, 1930
10.... 101½
N Y Rwys inc 5s, 1965
3.... 26
30.... 25⅝
N Y Tel 4½s, 1939
7.... 96⅝
s f deb 6s, 1949
1.... 110⅝
1.... 110
ref 6s, 1941
2.... 108
N Y Westchstr & Boston 4½s, 1946
4.... 76
Niagara F P Co 1st & ref 6s, 1932
5.... 105
5s, 1932
2.... 101
Niag Lockpt & Ont P 1st ref 5s, 1955, temp
1.... 100⅝
4.... 100⅝
5.... 100⅝
Norflk Southn 1st ref 5s, 1961, Ser A
10.... 87½
2.... 87⅝
Norflk & Wn con 4s, 1996
3.... 91⅝
Nor American Cement s f 6½s, 1940
1.... 96½
8.... 96
No Amer Edsn Co s f 6s, 1952, Ser A
1.... 103
2.... 103⅝
3.... 103½

1.... 103⅝
s f 6½s, 1948, Ser B
2.... 105
Nor Ohio Trac & Lt ref 6s, 1947, Ser A
1.... 96⅝
2.... 96⅝
Northn Ohio 5s, 1945
1.... 93⅝
Nor Pac 4s, 1997
7.... 89⅝
2.... 89⅝
1.... 89⅝
2.... 89⅝
5s, 2047, SerD
2.... 101⅝
3s, 2047
1.... 65
ref & imp 6s, 2047
4.... 111⅝
ref & imp 4½s, 2047
4.... 92
N Pac Term 1st 6s, 1933
3.... 109⅝
Nor States Pwr 1st & ref 6s, 1941
1.... 105⅝
1st & ref 5s, 1941
10.... 99⅝
6.... 100
10.... 99⅝
Ohio Pub Ser ref 7s, 1947, Ser B
4.... 114⅝
Ohio Pub Ser ref 7½s, 1946 Ser A
5.... 115⅝
Old Ben Coal 1st s 6s, 1944
2.... 90⅝
Ohio Riv Edsn 1st s f 6s, 1948
3.... 105½
Oregn & Cal 5s, 1927
1.... 100⅝
1.... 100½
Oreg Short L gtd ref 4s, 1929
2.... 98
Oreg-Wash R R & Nv 1st & ref 4s, 1961
1.... 85⅝
1.... 85½
Pac Gas & El 5s, 1942
13.... 100
Pac of Mo 1st 4s, 1938
1.... 98⅝
Pac Pwr & Lt 1st & ref 5s, 1942
1.... 99⅝
3.... 100
Pac Tel & Tel 5s, 1952
3.... 100⅝
5s, 1937
1.... 102⅝
Pan A P & T s f g 6s, 1934
5.... 106
1s7f.... 105⅝
26.... 106
3.... 105⅝
equip 7s, 1930
2s7f.... 103⅝
1.... 105⅝
Paramt Bway s f 5½s, 1951, temp
3.... 97½
2.... 97⅝
Park Lexing s f 6½s, 1953
1.... 93
Penn R R 5s, 1964
27.... 100⅝
6.... 101
1.... 100⅝
4.... 100⅝
gen 4½s, 1965
6.... 97⅝
4.... 97½
15.... 97
10.... 97½
gen 5s, 1968
1.... 104⅝
5.... 104⅝
1.... 104⅝
5.... 104⅝
6½s, 1936
20.... 112
gold 7s, 1930
1.... 107⅝
13.... 107⅝
5.... 107½
4.... 107⅝
2.... 107⅝
Penn Co gtd 3½s, Ser A, 1937
1.... 87
Peo & E inc 4s, 1990
10.... 40⅝
15.... 40⅝
Pere Mar 1st 5s, 1956
10.... 102⅝
Phila Co 5½s, 1938
3.... 101½

1st & ref 6s, Ser A, 1944
11.... 104
Phil & Rdg 5s, 1973
1.... 100⅝
3.... 100⅝
Pierce-Arrow deb 8s, 1943
1.... 103⅝
P, C, C & S L 5s, SerB, 1975
13.... 102¼
gtd 4½s, Ser A, 1940
1.... 99
Port Arthur Canal & Dk 6s, SerB, 1953
5.... 105
Portland El P 1st ln & ref g 6s, 1947
1.... 100⅝
Pub Ser Pwr 6s, 1948
1.... 107⅝
1.... 106⅝
Pub Ser Corp g 6s, 1944
2.... 103⅝
1.... 103⅝
1.... 103⅝
1.... 103⅝
Pub S E & G 5½s, 1959
1.... 104⅝
6½s, 1964
1.... 104⅝
Pun Aleg Sug s f 7s, 1937
10.... 111
11.... 110⅝
2.... 110⅝
Reading Co gen & ref 4½s, Ser A, 1997
5.... 98
3.... 97⅝
Remgtn Arms 1st 6s, Ser A, 1937
1.... 91⅝
Rep I & Stl ref & gen 6½s, 1953
2.... 96⅝
Rio Gr Wn 4s, 1939
1.... 90⅝
Rio Grande J 1st 5s, 1939
1.... 100⅝
R I, Ark & L 1st 4½s, 1934
1.... 94⅝
Roch Gas & E gen 5½s, 1948
1.... 105
St J & G I 4s, 1947
10.... 85⅝
St L, I M & S gen 5s, 1931
1.... 100⅝
1.... 100⅝
1.... 100⅝
unif & ref 4s, 1929
1.... 96⅝
8.... 97
Riv & Gulf 4s, 1933
3.... 92½
20.... 92
1.... 91⅝
2.... 92⅝
5.... 92¼
St L & S Fr prior lien 4s, 1950, Ser A
3.... 82½
11.... 82⅝
3.... 82½
prior lien 5s, 1950, Ser B
1.... 98⅝
1.... 98
3.... 98⅝
1.... 98
1.... 98⅝
1.... 98
3.... 98⅝
1.... 98
prior lien 6s, 1927, Ser C
10.... 102⅝
2.... 102⅝
1.... 102⅝
1st mtg 5½s, 1942, Ser D
1.... 101⅝
1.... 101⅝
adp 6s, 1955
3.... 97⅝
5.... 97⅝
3.... 97⅝
3.... 97⅝
inc 6s, 1960
12.... 89
3.... 88⅝
3.... 89
10.... 88⅝
1.... 88⅝
11.... 88⅝
3.... 88⅝
32.... 88⅝
1.... 88⅝
7.... 88⅝
3.... 88⅝
11.... 88⅝
2.... 88⅝
3.... 88⅝
4.... 88⅝
25.... 88⅝
4.... 88⅝

2.... 88⅝
1.... 88⅝
4.... 88⅝
St L S W 1st 4s, 1989
1.... 86
con 4s, 1932
4.... 93⅝
1st term 5s, 1952
2.... 94⅝
con 4s, 1932
7.... 93⅝
St P, M & M, Mont Ext 4s, 1937
1.... 94⅝
1.... 94⅝
Mont Cent 5s, 1937
3.... 111⅝
reg
2.... 109⅝
St P Un Depot 1st & ref 5s, 1972, Ser A
5.... 103⅝
San A & A P 4s, 1943
2.... 88⅝
1.... 88
Schulco Co s f 6½s, 1946, inter ctfs
17.... 100
Scioto V & N E 4s, 1989
1.... 88⅝
Seaboard-All Fla 1st 6s, 1935
5.... 94
1.... 94⅝
Seab Air L gold 4s, 1950, stamped
3.... 80⅝
gold 4s, 1950
2.... 81½
con 6s, 1945
5.... 94⅝
7.... 94⅝
80.... 94
3.... 94⅝
8.... 94⅝
1.... 94⅝
2.... 95
3.... 94⅝
4.... 95
2.... 94½
1.... 94⅝
1.... 95
adj 5s, 1949
3.... 80⅝
10.... 80⅝
18.... 80⅝
1.... 80⅝
Sh Stl Hoop s f 8s, 1941, Series A
1.... 108
Sierra & S F Pwr 1st 5s, 1947
1.... 95⅝
Sinclair Con 1st ln 6s, Ser C, 1927
20.... 101
13.... 101⅝
10.... 101⅝
1s7f.... 101
20.... 101
1st 6½s, 1938
1.... 91⅝
1.... 91⅝
8.... 91⅝
5.... 91⅝
coll 7s, 1937
2.... 97⅝
7.... 97½
3.... 97⅝
1.... 97½
4.... 97⅝
5.... 97½
Sinclair Crude Oil pur g 6s, Ser B, 1928
1.... 100⅝
7.... 100⅝
Sinclair Pipe L s f 5s, 1942
1.... 92⅝
10.... 92½
1.... 92⅝
8.... 92½
1.... 92⅝
1.... 92⅝
3.... 92⅝
Smith A O 6½s, 1933
7.... 102
Southn Col P 1st 6s, Ser A 1947
1.... 99⅝
So Pac col 4s, 1944
2.... 100
cv 4s, 1927
28.... 98⅝
3.... 98⅝
3.... 97⅝
3s30f.... 97⅝
24.... 98⅝
7.... 98⅝
1st ref 4s, 1955
5.... 92
10.... 91⅝
3.... 91⅝
San Fr Term 4s, 1950
5.... 90
reg
1.... 88
Southern Ry gen 4s, 1956
4.... 84⅝
4.... 84⅝
10.... 84½
1.... 84

5s, 1994
1.... 105⅝
2.... 105⅝
1.... 106
1.... 105⅝
1.... 106⅝
1st 6s, 1956
2.... 111½
dev 6½s, 1956
3.... 117⅝
Southwn Bell Tel 1st & ref 5s, 1954, Ser A
5.... 102⅝
Spokane Int 5s, 1955
1.... 85½
3.... 85⅝
Steel & Tube gen s f 7s, 1951
18.... 107⅝
Sug Est of Or 7s, 1942
1.... 96⅝
5.... 96½
Sup Oil 1st s f 7s, 1929
1.... 96⅝
1.... 96½
Tenn Elec 1st & ref 6s, 1947, Ser A
13.... 105
Texarkana & Ft S 1st 5½s, Ser A, 1950
22.... 102½
Tex & Pac Mo Pac Term N O 1st 5½s, 1964
1.... 102½
1st 5s, 2000
1.... 105
Texas & Pac La Div B L 5s, 1931
5.... 100½
Third Av adj 5s, 1960
10.... 50⅝
2.... 50⅝
5.... 51
7.... 50⅝
15.... 50½
ref 4s, 1960
4.... 62
1st 5s, 1937
1.... 96⅝
Toledo Edison 1st 7s, 1941
1.... 107⅝
1.... 108
Tol Waldhond Vy & Ohio gtd 4s, Ser C, 1942
5.... 93
Trumbull Stl s f 6s, 1940
3.... 97⅝
2.... 97½
Ulster & Del 5s, 1928
5.... 67
Un El Lt & P 5s, 1932
2.... 101⅝
1st 5½s, 1954
11.... 101⅝
1.... 101⅝
Un Oil of Cal 6s, Ser A, 1942
7.... 107
Un Pac cv 4s, 1927
2.... 99½
1st 4s, 1947
1.... 93⅝
1st ref 4s, 1947
10.... 89
7.... 90
6s, 1928
6.... 102⅝
United Drug con 6s, 1944
1.... 106
Un Fuel Gas 6s, 1936
1.... 102⅝
1.... 102½
U S Rubber 1st & ref 5s, 1947
9.... 93½
3.... 93
2.... 93½
2.... 93
2.... 93½
U S Rubber 7½s, 1930
1s7f.... 106⅝
2s7f.... 106½
U S Steel s f 5s, 1963
6.... 105⅝
1.... 105⅝
12.... 106
1.... 105⅝
1.... 106
Utah Pr & Lt 5s, 1944
2.... 96⅝
3.... 97
2.... 96⅝
3.... 97
Utah Lt & Tr 1st & ref 5s, Ser A, 1944
1.... 92⅝
3.... 92
Utica Gas 5s, 1957
2.... 101⅝

Vertientes Sug s f 7s, 1942
5.... 97⅝
Va Ry 1st 5s, 1962
4.... 101½
2.... 101⅝
5.... 101⅝
Va Ry & Pr 5s, 1934
6.... 98⅝
Va So Wn 1st 5s, 2003
1.... 101½
Wabash R R 5½s, 1975
1.... 102⅝
4.... 102⅝
1.... 102⅝
Wabash 1st 5s, 1939
1.... 103⅝
Walworth Co 6s, Ser A, 1945
18.... 96⅝
Warn Sug 1st s f 7s, 1941
3.... 88⅝
3.... 84
West Penn Pw 5½s, 1953
2.... 104
5s, E, 1963
1.... 100½
1st 5s, 1946
5.... 100⅝
West Shore 4s, 2361
2.... 85⅝
2.... 85½
reg
1.... 84½
West Va C & O s f 6s, 1950
4.... 79
Westrn Elec 5s, 1944
1.... 101
5.... 100⅝
2.... 101¼
1.... 101
1.... 100⅝
Wn Maryland 4s, 1952
1.... 72⅝
2.... 73⅝
1.... 73½
1.... 73⅝
West Pac 6s, Ser B, 1946
1.... 102½
1.... 102⅝
7.... 102⅝
5s, 1946
5.... 99⅝
West Un Fund 6½s, 1936
2.... 111⅝
1.... 111⅝
2.... 111
Westingh E & M 5s, 1946, temp
10.... 100
5.... 100⅝
5.... 100
1.... 100⅝
13.... 100
5.... 100⅝
24.... 100
2.... 100⅝
1.... 100
7s, 1931
20.... 104⅝
5.... 104⅝
1.... 104⅝
2.... 104⅝
Wheel & L E ref 4½s, Ser A, 1966
10.... 90⅝
con 4s, 1949
1.... 85⅝
White Sewing Mach Corp 6s, 1936
1.... 100⅝
2.... 100⅝
6.... 100⅝
11.... 101⅝
2.... 100⅝
1s7f.... 100⅝
2s7f.... 100⅝
Wick & Stl col & ref s f 7s, 1935
1s7f.... 48
Willys Over'd 1st s f 6½s, 1933
4.... 101⅝
1.... 102
Wilson & Co 1st 6s, 1941
6.... 99
Winch Rep Arms 7½s, 1941
8.... 104⅝
1.... 104⅝
Wisc Cent Sup & Dul div & term 4s, 1936
1.... 89⅝
Wis Con gen 4s, 1949
1.... 82⅝
Youngstown & Sheet Tube 6s, 1943
5.... 104
1.... 103⅝
4.... 103⅝
2.... 104
5.... 103⅝
5.... 103⅝
43.... 103⅝

PALMER & Co.
MEMBERS NEW YORK STOCK EXCHANGE
44 WALL STREET
NEW YORK

Owned and controlled by New England's Largest Trust Company

Investment Securities

Old Colony Corporation offers to institutions and investors a well diversified list of Bonds and Preferred Stocks.

Public Utility Securities
Industrial Securities
Railroad Bonds
Canadian Bonds
Municipal Bonds

Inquiries Invited

OLD COLONY CORPORATION
30 Exchange Place, New York
Whitehall 2330

RAILWAY EQUIPMENT SECURITIES

EVANS, STILLMAN & CO.
Members New York Stock Exchange
60 BROADWAY NEW YORK

ODD LOTS

enable you to employ your surplus funds as they accumulate — a sensible and profitable plan, recommended by financial authorities.

We have a special department for Odd Lot orders.

Let us send you our free booklet

"A Suggestion to Investors"

Ask for Booklet E

CHISHOLM & CHAPMAN
Members New York Stock Exchange
52 Broadway New York Hanover 2500
Four Convenient Offices in the Metropolitan District.

Sound Growth

An analysis of the Earnings Records of 20 Leading Ice Companies.

Send for Pamphlet K-2

John Nickerson & Co.
61 Broadway
New York

Sound investments in growing enterprises

The Roxy Theatre

at 50th St. and 7th Ave.
is nearing completion

The Common Stock, at present market prices, is of unusual interest.

Bought—Sold—Quoted

Woodbury & Wisner
95 Liberty Street, New York
Telephone Hanover 4837-8-9

TATUM
Letters for Conservatives

An Investor Writes:—
"This booklet contains more valuable information on mortgage bonds than any I have seen."
Send for this booklet No. 540
TATUM BOND MORTGAGE CORPORATION
250 Park Ave. Phone Murray Hill 3636

OFFER $23,000,000 NEW BONDS TODAY

Bankers Here Market $10,000,000 Issue of State of Hamburg —Priced to Yield 6.75%.

$9,000,000 FOR A UTILITY

Gulf States Co. Securities Selling to Yield 5.25%—Grand Rapids Bonds on Sale.

More than $23,000,000 of new bonds will be offered today, headed by a $10,000,000 issue of the State of Hamburg. The latter was the subject of Wall Street discussions for some time and is part of an international operation that included flotation of sterling bonds in London.

The New York offering of Hamburg bonds is made by Kuhn, Loeb & Co., the International Acceptance Bank, Inc., Brown Brothers & Co., J. Henry Schroeder Banking Corporation and Lee, Higginson & Co. The issue consists of twenty-year 6 per cent. gold bonds which are offered for subscription, subject to allotment, at 91¾ and accrued interest, to yield more than 6.75 per cent. to maturity. The proceeds are to be used for the payment of the State's $5,000,000 one-year treasury notes, maturing next May, for the construction of additional piers and port railways and a bridge over the River Elbe and for the improvement of real estate to be used for industrial purposes.

Stone & Webster, Inc.; the Chase Securities Corporation, Blair & Co., Inc.; Brown Brothers & Co. and Blodget & Co. are offering a new issue of $9,000,000 Gulf States Utilities Company first mortgage and refunding gold bonds, Series A, 5 per cent., due Sept. 1, 1956. The bonds are priced at 96 and interest, to yield over 5.25 per cent. The proceeds will be applied toward the retirement of debt incurred in the recent purchase from the Eastern Texas Electric Company of electric light and power properties in Beaumont, Port Arthur and vicinity, in the purchase of other utility properties operating in Texas and Louisiana and the construction of a new power station and transmission lines. For the year ended Aug. 31 net earnings of the properties now constituting the Gulf States Utilities Company, before Federal taxes, were $1,165,214, which was more than two and a half times the annual interest requirements on the present issue.

A syndicate, headed by Estabrook & Co. and including the Old Colony Corporation, the Guardian Detroit Company, Inc., and Curtis & Sanger, is offering a new issue of $2,034,000 City of Grand Rapids (Mich.) 4¼ per cent. bonds, due serially from 1927 to 1953. The bonds are priced to yield from 4 per cent., less ⅛, to 4.15 per cent., less ⅛.

Adolph Lewisohn & Sons, J. S. Bache & Co., Kean, Taylor & Co. and Sutro Brothers & Co. are distributing a new issue of $1,600,000 Tennessee Copper and Chemical Corporation fifteen-year 6 per cent. convertible debenture gold bonds at 100 and interest. The bonds are convertible at any time into the common stock of the company at $15 a share for the first $400,000 converted, $17.50 a share for the next $600,000 and $20 a share for the final $600,000. The company has no funded debt other than these bonds, the authorized issue of which is $3,000,000.

Offering of an issue of $1,200,000 of the Cuneo Eastern Press, Inc., seven-year sinking fund 6 per cent. gold debentures, dated Oct. 1, 1933, is made by the Continental and Commercial Company and J. A. Sisto & Co. at 100 and accrued interest. The Cuneo Eastern Press, Inc., was organized to continue and expand the business formerly conducted by the eastern plant of the Cuneo Press, Inc.

Rutter & Co. and the First National Corporation of Boston will offer this week a new issue of $2,400,000 Indiana Consumers Gas and By-Products Company first mortgage 6½ per cent. gold bonds. These bonds are to be issued as part of the purchase price of the fixed assets and operating equipment which the company will acquire.

It is understood that the ten-year convertible 8½ per cent. notes of the Hood Rubber Company, which Brown Brothers & Co., the Bankers Trust Company and Hornblower & Weeks will offer this week, are convertible into common stock on a basis ranging from eighteen shares for each $1,000 bond in 1927 and 1928 to fifteen shares in 1931.

MACHINERY SALES DULL.

Review Says Call for Standard Tools Was Inactive Last Month.

While the trend of business in the machinery industry has been upward throughout the last month, the sales volume failed to come up to expectations, according to The American Machinist. Special equipment orders were numerous, both in the East and West, but the call for standard tools was less active. Orders placed in the last month have come mainly from the industrial field.

"In some sections, particularly Detroit and Canada, increased buying by railroads has been apparent," the magazine said. "Automotive orders have been chiefly for replacement purposes and in rather small lots. Heavier buying is looked for from this source as soon as increased Spring production of cars begins. Cincinnati reports a favorable situation in machine tools, with aggregate sales larger than a week ago. Inquiries have been a little better in the Buffalo market. Machinery sales have fallen off slightly in New York, while Philadelphia inquiries point to some good business in the near future. Operating schedules of quite a few plants in the New England territory are being extended."

HOSIERY CO. IS LISTED.

Admits Stock Certificates of Real Silk Mills—Curb Action.

The New York Stock Exchange has admitted to the list Real Silk Hosiery Mills, Inc., temporary certificates for the voting preferred stock, and temporary certificates for $10 par voting common stock, and the Hartman Corporation, temporary certificates for the no par Class A voting stock.

Admission to the unlisted trading privileges on the New York Curb Exchange has been granted to Montreal Light, Heat and Power Consolidated, $30,000,000 of twenty-five-year 5 per cent. first refunding and collateral trust sinking fund gold bonds, Series A, due Oct. 1, 1951, "when issued"; Cleveland Electric Illuminating Co. $10,000,000 of general mortgage 5 per cent. gold bonds, Series B, due Oct. 1, 1961, "when issued," and the Schulco Company, Inc., $4,000,000 of guaranteed 6½ per cent. mortgage sinking fund gold bonds, Series BB, due Oct. 1, 1946, "when issued."

Warren Bros.' Income $735,901.

Warren Brothers and subsidiaries of Boston report for the eight months to Aug. 31 a net income of $735,901 after interest and depreciation, but before Federal taxes, as compared with $353,354 in the same period of last year. The company has outstanding $1,990,850 of 6 per cent. cumulative first preferred stock, $441,200 of 7 per cent. cumulative second preferred stock and 115,285 shares of no par common stock.

Motor Exports Growing.

"Exports have assumed a position of major importance in the American automobile industry during the past few years," according to President Erskine of the Studebaker Corporation. "Last year over 500,000 vehicles, including foreign assemblies, were exported from American plants in the United States and Canada, a total closely approaching the entire foreign automotive production for the year."

NEW VENEZUELAN OIL CO.

Stock Soon to Be Issued by Local and California Houses.

A banking syndicate headed by A. A. Housman-Gwathmey & Co., members of the New York Stock Exchange, is expected to make public offering within a few days of $15,000 shares of stock of the Pantepec Oil Company of Venezuela. Californian banking interests will be associated with Housman-Gwathmey & Co.

The Pantepec Oil Company was organized under laws of Delaware and will have an authorized capital stock consisting of 2,000,000 shares of no par value, of which 1,500,000 shares will be issued. The offering price, it is understood, will be $12 a share.

The Union Oil Company of California has made a contract with Pantepec to develop a large part of its holdings in Venezuela, the two companies sharing equally in the profits and Union Oil paying all development expenses. The Pantepec concessions aggregate 4,700 square miles.

William P. Buckley, President of Pantepec, has been prominent several years in the development of oil lands in Mexico and Venezuela.

HARDWARE SALES TREND.

Follows Weather, but Is Reported Generally Satisfactory.

A generally satisfactory sales trend characterized the hardware market last week, and few important price changes were reported, according to Hardware Age. A good movement of staples is reported, while advance orders on Winter merchandise are accumulating in more satisfactory volume.

"The outlook for the balance of 1926 is encouraging," the periodical says. "Jobbers and retailers report that sales equal those of last year for the period, and retail business is following the weather closely. Collections, hampered by unfavorable crop conditions in certain sections are, on the whole, satisfactory."

FINANCIAL NOTES.

Robert Goelet has been elected a director of Electric Ferries, Inc.

T. P. Lauffer and L. E. Burhans, representing F. W. Chapman & Co., have opened an office at 9 Clinton Street, Newark.

William W. Crocker, Vice President of the Crocker First National Bank of San Francisco, has been elected President of Californians, Inc., an advertising concern.

James H. Monroe, who was a partner in Watson Williams & Co., announces the formation of an investment-banking business under the title of James H. Monroe & Co., with offices in the Canal-Commercial Building, New Orleans. The new firm will be a member of the New Orleans Stock Exchange.

Daniel M. Sheehan Jr., who was with Dominick & Dominick, is with Watson & White.

H. D. Walbridge Company, Inc., have prepared an analysis of Chemical National Bank.

Howe, Snow & Bertles has issued a booklet of investment suggestions.

Prudden & Co. have prepared a list of county and municipal issues offered at prices to yield from 4.25 to 6 per cent.

S. W. Straus & Co. announce that permanent 5½ per cent. first mortgage fee serial gold bonds of the $3,200,000 Lefcourt Manhattan building issue are ready to be exchanged for interim receipts.

The Seaboard National Bank has been appointed co-registrar of the convertible preference and common stocks of Cellulose Products, Inc.

The Continental Oil Company has completed its first producing well to the second horizon on the property held jointly with Munoz interests in Rattlesnake Dome, N. M. The well made 750 barrels in the first twenty-four hours.

The Bankers Trust Company of Detroit has increased its capital from $500,000 to $1,000,000. Its surplus is now $500,000 and undivided profits are upward of $200,000.

The United States Mortgage and Trust Company, as trustee of the Luzerne County Gas and Electric Company, has $90,000 in the sinking fund and has invited tenders of bonds to exhaust that sum at a price not to exceed 105 and accrued interest.

Sir William Mackenzie, Chairman of the British Industrial Commission to the United States, will be chief guest and speaker at the monthly meeting of the Chamber of Commerce of the State of New York tomorrow at noon.

A party of thirty bankers has just returned from a ten-day inspection of properties of the Skelly Oil Company in Kansas, Oklahoma and Texas. Bankers from Chicago, Detroit and St. Louis were on the tour.

$10,000,000
State of Hamburg
(Free and Hanseatic City of Hamburg) Germany

Twenty-Year 6% Gold Bonds
Due October 1, 1946.

Coupon bonds in denominations of $1,000 and $500 each. Principal and interest payable in New York City in United States gold coin of or equal to the present standard of weight and fineness without deduction for any German taxes, present or future, and payable in time of war as well as in time of peace and whether the holder be a citizen or resident of a friendly or a hostile state. Interest payable April 1 and October 1.

INTERNATIONAL ACCEPTANCE SECURITIES & TRUST COMPANY, FISCAL AGENTS.

The Bonds are redeemable, at the option of the State, in whole, or in part by lot, at 100% and accrued interest on October 1, 1931, or on any interest date thereafter on sixty days' published notice.

The following letter has been received from Hon. Carl Cohn, Senator, President of the Finance Deputation of the State of Hamburg; having been transmitted by cable, it is subject to correction:

"THE STATE: The State of Hamburg (Free and Hanseatic City of Hamburg) is one of the independent states constituting the Federation of the Republic of Germany. It includes within its territory of 160 square miles, among other municipalities, the City of Hamburg, which is the second largest city in Germany, and the City of Cuxhaven. Both of these are important harbors, the port of Hamburg being in point of tonnage the largest in Germany, its 1925 cargoes having totalled 12,644,000 metric tons incoming and 7,217,000 metric tons outgoing; for the first half of 1926 the incoming cargoes have amounted to 5,325,000 metric tons, and the outgoing cargoes to 4,117,000 metric tons. The value of the sea-going exports from Hamburg in 1925 was $1,028,688,000.

The River Elbe, on which the harbor of Hamburg is situated, also commands an important inland commerce, being navigable for a distance of over 450 miles, well into Czechoslovakia. Hamburg is the home port of several large international shipping lines. Incoming ships in 1925 had an aggregate tonnage of 16,635,346, exceeding by 2,450,000 tons the tonnage of the incoming ships in 1913. Hamburg has over 18 miles of piers for sea-going vessels. Among Hamburg's 7,700 industrial establishments are some of the world's largest shipbuilding plants, including those in which the Majestic, Leviathan and Berengaria, the three largest liners afloat, were built.

According to the latest census, the State had a population of 1,176,178 inhabitants of whom 1,100,905 were living in the City of Hamburg.

PURPOSE: The proceeds of these Bonds are to be used for the payment of the State's $5,000,000 One-Year Treasury Note which matures on May 1, 1927, for the construction of additional piers and port railways and of a bridge over the River Elbe and for the improvement of real estate to be used for industrial purposes.

FINANCES: The revenues of the State of Hamburg are derived from local dues and taxes, the income from port works and public utilities and the allotment of certain taxes collected by the German Reich. The State owns valuable properties, mostly income producing, of which the port works alone represent a value of over $178,000,000. Also included in its properties are the Hamburg Gas and Waterworks and a substantial share in the Hamburg Electric Works.

The total external debt of the State, including the present issue, but after deducting the $5,000,000 One-Year Treasury Note to be repaid from its proceeds, amounts to £2,854,178 and $10,000,000. The State has no internal debt except its liability on its old Mark debt, as revalorized under the Law of July 16, 1925, which must be redeemed within a period of thirty years; a sum of RM. 6,700,000 has been provided for the service of such old debt for the current fiscal year. None of the outstanding loans is secured.

The credit of Hamburg ranks very high. Before the war it issued its loans at coupon rates of 3% to 4%. The State's budget, aggregating $68,628,596 for the current year, balances. The port dues are collected partly in actual foreign currencies and even in the times of severest inflation were always collected on a gold basis. In 1925 these dues yielded over $4,550,000, which alone is over 2¼ times the amounts required for the service of the whole external debt, including the present issue.

SECURITY: The bonds will be the direct obligations of the State of Hamburg and will contain a covenant that if, while any of the bonds are outstanding, it shall create or issue or guaranty any loan or bonds secured by lien on any of its revenues or assets or assign any of its revenues or assets as security for any guaranty of any obligation, the present issue of Bonds will be secured equally and ratably with such other loan or bonds or such guaranty.

The enforcement of the charges to which the assets and revenues of the German Reich and its constituent States were made subject under Article 248 of the Versailles Treaty is suspended so long as Germany performs its obligations under the Dawes Plan, which provides that certain revenues shall be specifically pledged as security for Reparation Payments. The public utilities in which the State has an interest have to make yearly payments under the Dawes Plan in the same manner and approximately to the same extent as private enterprises of like character.

Application will be made in due course to list these bonds on the New York Stock Exchange."

The dollar amounts above, where converted, are at the rate of 4.20 German marks to the dollar.

An issue of £2,000,000 principal amount of Twenty-five Year Sinking Fund 6% Bonds, due October 1, 1951, was sold in London on September 30, 1926, by Messrs. Baring Brothers & Co., Ltd., N. M. Rothschild & Sons and J. Henry Schroder & Co. at 93½% and accrued interest.

THE UNDERSIGNED WILL RECEIVE SUBSCRIPTIONS FOR THE ABOVE BONDS, SUBJECT TO ALLOTMENT, AT 91¾% AND ACCRUED INTEREST TO DATE OF DELIVERY, TO YIELD OVER 6¾% TO MATURITY.

The undersigned reserve the right to close the subscription at any time without notice, to reject any application, to allot a smaller amount than applied for, and to make allotments in their uncontrolled discretion.

The above bonds are offered if, when and as issued and received by the undersigned and subject to the approval of counsel. In the first instance interim certificates, exchangeable for definitive bonds when prepared, will be delivered against payment in New York funds.

Kuhn, Loeb & Co. — International Acceptance Bank, Inc.
Brown Brothers & Co.
J. Henry Schroder Banking Corporation — Lee, Higginson & Co.

New York, October 6, 1926.

$6,000,000
Province of Alberta
DOMINION OF CANADA
Thirty-Year 4½% Gold Debentures
Non-Callable

Dated October 1, 1926 — Due October 1, 1956

Principal and semi-annual interest (April 1 and October 1) payable at the Imperial Bank of Canada in Toronto, Montreal or Edmonton, or at the option of the holder, in gold coin of the United States of America of the present standard of weight and fineness, at the Bank of the Manhattan Company in New York.

Coupon debentures in $1,000 denomination, registerable as to principal at the Provincial Treasurer's office at Edmonton, Alberta, at the Head Office of the Imperial Bank of Canada, Toronto, or at the Bank of the Manhattan Company in New York City.

Exempt from any present or future taxes imposed by the Province of Alberta, including any income taxes, and from municipal and school taxation in the Province.

Legal Opinion: E. G. Long, K. C., Toronto.

The following information has been furnished by W. V. Newson, Esq., Deputy Provincial Treasurer:

"GENERAL: The Province of Alberta comprising over 255,000 square miles has an estimated present population of 650,000. It is preeminently an agricultural province, but also has large deposits of coal, natural gas and petroleum. The debentures represented by the present issue are issued for general and refunding purposes and are a direct obligation of the Province of Alberta. The Province has the power to levy direct taxes upon all the taxable property within the Province to provide for principal, interest and sinking funds on its debentures, but only finds it necessary to exercise this taxing power to a small degree, as revenue from other sources is almost sufficient.

PURPOSE: These debentures are being issued for the purpose of providing funds to refund $3,000,000 5½% debentures due November 1, 1926, and $3,000,000 for Public Works and other Public purposes.

FINANCIAL STATEMENT:

Approximate assessed value of all land within Province of Alberta	$505,205,040
Gross Funded Debt (including present issue and after allowance for repayment of $3,000,000 5½% debentures due November 1, 1926)	86,946,982
In the above are included $28,521,728 which are invested in self-sustaining assets. In addition there are upwards of $7,000,000 invested in assets which are revenue-producing but not entirely self-supporting.	
Sinking Fund	2,472,964
Contingent Liabilities per last published statement	48,188,854
Of this amount $22,539,957 represents debentures of railways now owned and operated by the Dominion Government under the Canadian National Railway System and upon which interest is paid by Dominion Government.	
Total Provincial Assets	174,091,689
Annual Dominion Subsidy	1,674,435"

THE UNDERSIGNED OFFER THE ABOVE DEBENTURES, SUBJECT TO PRIOR SALE, AT 94½% AND ACCRUED INTEREST TO DATE OF DELIVERY, TO YIELD 4.85% TO MATURITY.

The above debentures are offered if, when and as issued and received by the undersigned. Payment for the debentures is to be made in New York funds against delivery of permanent debentures.

Kuhn, Loeb & Co.

New York, October 6, 1926.

All of the above debentures having been sold this advertisement appears as a matter of record only.

The Van Sweringen Railroads

Nickel Plate — Erie
Pere Marquette — Hocking Valley
Chesapeake & Ohio

SPECIAL ANALYSIS SENT UPON REQUEST

SAMUEL UNGERLEIDER & COMPANY
ELEVEN WALL STREET NEW YORK
TELEPHONE WHITEHALL 6520
MEMBERS
NEW YORK STOCK EXCHANGE — CLEVELAND STOCK EXCHANGE
PITTSBURGH STOCK EXCHANGE — COLUMBUS STOCK EXCHANGE
CHICAGO BOARD OF TRADE — ASSOCIATE NEW YORK CURB EXCH'GE
FINDLAY, OHIO — NEW YORK, N. Y. — COLUMBUS, OHIO
CANTON, OHIO — CLEVELAND, OHIO — ZANESVILLE, OHIO
DIRECT PRIVATE WIRES

Universal Chain Theatres Corporation

Operating a Chain of 225 Motion Picture Theatres in Fifteen States

Preferred and Common Stock Units
To Yield about 7¾%

Circular T-D Sent Upon Request

SHIELDS & COMPANY
MEMBERS NEW YORK STOCK EXCHANGE
52 CEDAR STREET
NEW YORK

"SAFETY LIMITS"
A booklet which explains how you can prevent investment losses by purchasing scientifically guarded and guaranteed First Mortgages and Certificates.
Ask for Booklet A-5
LAWYERS MORTGAGE CO.
56 Nassau St. 154 Montague St., B'klyn

Underwriters—Distributors of high grade Railroad, Public Utility and Industrial Bonds

McKinley & Morris
Members New York Stock Exchange
44 Wall Street, New York

These Bonds have all been sold

$1,000,000

Republic of Salvador

Customs First Lien 7% Sinking Fund Gold Bonds Series "C"

Dated July 1, 1923 — *Due July 1, 1957*

CUSTOMS COLLECTIONS—IMPORTS AND EXPORTS (U. S. Gold)

*1923	$4,150,000
1924	5,261,494
1925	6,104,935
1926 (Jan.-Sept. incl.)	5,295,076

**American Collector installed latter part of 1923.*

Total collections available for interest and sinking fund service on Series C for the first nine months of 1926 amount to $4,507,630, which is at the rate of 8½ times requirements of such service.

Price to yield 7.70%

Circular on request

F. J. LISMAN & COMPANY
Members New York Stock Exchange
20 Exchange Place — New York

Market Prospects For The Oil Shares

WHY have stocks of leading companies lagged behind other industrial issues for two years, despite large profits?

Are conditions in the industry shaping for a rise of stocks?

A background for analysis of the oil share situation will be presented in a series of special articles to appear soon in

THE WALL STREET NEWS

Published DAILY by
The New York News Bureau Association
42-44 New St., New York
Send $2.50 for a three months' subscription

6% Dividends Money Back Owners' Profits

Do you want an investment which earns 6% annual dividends, pays back your money—then allows you to retain a part-ownership in a modern, profitable, New York building?

Under our Method of financing successful income-producing buildings the amount of your investment is returned to you in 10 installments or less—plus a regular annual 6% dividend.

WITH YOUR MONEY BACK you automatically become a part-owner in the building, sharing in the annual profits *AT NO COST TO YOU.*

Our booklet, "Let Our Buildings Build Your Fortune," tells you all about the unique Mahlstedt-Steen Method. It may be had without obligation or expense. Write, telephone or call for it.

MAHLSTEDT-STEEN SECURITIES CORP.
Builders—Managers—Owners
52 Vanderbilt Ave., N.Y.
Murray Hill 7284

Frederick Peirce & Co.
BONDS FOR INVESTMENT
60 Wall Street, New York
207 So. Fifteenth St., Philadelphia

A PUBLIC UTILITY BOND To Yield Over 6½%
Circular on Request
L. D. PIERSON & CO. Inc.
Investment Bonds
115 Broadway NEW YORK — 119 State St. ALBANY

BAAR, COHEN & CO.
Members New York Stock Exchange
50 Broad Street New York
Telephone Whitehall 2172

German and Austrian STOCKS AND BONDS
Bought—Sold—Quoted
WYSER & DINER
29 Broadway New York
Whitehall 3890

Test Coming in Real Estate BONDS

A recoil in rents and building activity? Will your real estate bonds meet the requirements?

Babson's Reports

Div. 68-6 - Babson Park, Mass.
Send, gratis, your analysis of Real Estate Bond situation.

Name ....
Street ....
City .... State ....

For $10.00

A Complete Investment Service consisting of *The Financial World* every week. Guenther's Appraisals of listed stocks every month. FREE consultation by confidential letters. Get "the proof" and a free acquaintance copy.

Clip this advertisement and return it with your address. Do it today.

The FINANCIAL WORLD
Published every week since 1902.
53 Park Place New York

DIVIDENDS.

THE WASHINGTON WATER POWER CO.

Spokane, Washington, September 15, 1926.

A dividend of $2.00 per share has been declared, payable October 15th, 1926, to holders of common stock of record at the close of business September 24th, 1926.

D. L. HUNTINGTON, President.

CRUDE OIL OUTPUT GAINS IN OCT. 2 WEEK

Daily Average Production Was 2,194,250 Barrels, an Increase of 23,850 Over Sept. 25.

IMPORTS SHOW DECLINE

Were 5,384,000 Barrels in September, Against 6,676,000 in August —California Fields Drop.

Crude oil production averaged 2,194,250 barrels a day in the United States in the week ended Oct. 2, according to estimates of the American Petroleum Institute made public yesterday. This represents an increase of 23,850 barrels a day as compared with the preceding week.

The average daily production east of California was 1,594,250 barrels, against 1,574,400 barrels in the week before, showing a daily increase of 19,850 barrels. The bulk of last week's increase, therefore, was accounted for by production in the territory east of California.

Following is a comparison of estimates, given in barrels of forty-two gallons each:

	1926 Oct. 2.	1926 Sept. 25.	1925. Oct. 3.
Oklahoma	470,500	464,150	489,850
Kansas	115,150	114,200	111,050
North Texas	212,000	205,400	90,150
East Cent. Texas	57,800	55,900	58,250
West Cent. Texas	93,500	92,750	74,600
Southwest Texas	44,850	45,100	46,050
North Louisiana	58,200	57,100	47,600
Arkansas	181,100	182,500	208,050
Gulf Coast	174,400	175,300	89,850
Eastern	110,000	110,500	108,000
Wyoming	67,800	68,450	84,950
Montana	20,900	22,900	16,150
Colorado	8,500	8,200	3,900
New Mexico	4,750	4,950	3,800
California	600,000	596,000	652,000
Total	2,194,250	2,170,400	2,096,350

Imports of petroleum at the principal ports of the United States for September totaled 5,384,000 barrels, a daily average of 179,467 barrels, as compared with 6,676,000 barrels, a daily average of 215,355 barrels for August. Imports at the principal ports for the week ended Oct. 2 totaled 1,199,000 barrels, a daily average of 171,286 barrels, as compared with 2,007,000 barrels, a daily average of 286,714 barrels, for the week ended Sept. 25.

Receipts of California oil at Atlantic and Gulf Coast ports for September totaled 3,165,000 barrels, a daily average of 105,500 barrels, as compared with 2,723,000 barrels, a daily average of 87,839 barrels for August. Receipts at Atlantic and Gulf Coast ports for the week ended Oct. 2 amounted to 546,000 barrels, a daily average of 78,000 barrels, against 828,000 barrels, a daily average of 118,286 barrels for the week ended Sept. 25.

WILLIAM L. McKEE RESIGNS.

Had Been With the National City Company Since It Was Formed.

William L. McKee resigned yesterday as a Vice President and director of the National City Company. The directors accepted the resignation with regret. Mr. McKee had been an officer of the company since it was formed, and before that was assistant head of the bond department of the National City Bank.

Mr. McKee became ill last year and had not been at his desk since, but he said yesterday that he was now fully recovered. Mr. McKee was unusually well posted on national and international financial affairs and was particularly popular with the Wall Street reporters. Before his illness they held daily sessions with him in his office, during which he discoursed on the financial news of the day and threw a clear light on developments. About half the time that the phrase "according to well-informed banking opinion" appeared in a financial story it was a safe guess that Mr. McKee was the origin of the viewpoint expressed. Mr. McKee has not made known his plans for the future.

JAPAN GETS LONDON LOAN.

English Backers Reported to Have Underwritten £6,000,000 Issue.

Preliminary announcement of the flotation of a £6,000,000 loan for reconstruction purposes in Tokio, Japan, was made in cable advices reaching here from London yesterday. It was reported on reliable authority that English bankers had underwritten such a loan and that it would soon be offered for public subscription in the form of 5½ per cent. bonds.

Definite terms of the loan were not made known, although mention was made of a price of 83½. The latter figure, however, might be either the underwriting price or the price to the public. Assuming that the bankers have provided for a 1 per cent. sinking fund the issue would run for about thirty-five years. At the price of 83½, a 5½ per cent. bond running for that period would yield about 6.75 per cent., or a little less than the yield basis for the Tokio 5s listed in New York. The possibility that the London loan will soon be followed by further financing in New York is looked upon as logical, bankers here said.

BRICK COMPANY RECEIVER.

Trenton Clay Products Stockholder Sues for Accounting on Sales.

Special to The New York Times.

TRENTON, N. J., Oct. 5.—By consent of counsel and all interested parties, Frank W. Harper of Trenton was named by Vice Chancellor Buchanan today as receiver for the Trenton Clay Products Company. Appointment of a receiver was asked by J. Edward Oster of New York, who said he was a stockholder, in a suit against Albanus W. Goulding, alleged promoter of the company. Harper was brought into the case as the owner of land which the company rented.

Oster declared that he put $6,000 into the concern, which was formed last April to manufacture bricks. He charged that he had been unable to obtain an accounting of profits from the reported sale of 200,000 bricks, and said he had been told that he had no interest in 300,000 awaiting sale.

Sterling Products Net $2,482,726.

The Sterling Products, Inc., reports for the six months to June 30 a net profit of $2,482,726 after Federal taxes, which is equivalent to $3.97 per share on 625,000 no-par shares of stock. After dividend payments of $1,566,537 profit and loss surplus stood at $8,869,674.

CORPORATE MEETINGS.

Dividend.

American Cigar Company.
Cluett, Peabody & Co., Inc.
Kelsey Wheel Co., Inc.

Annual.

Alabama Great Southern R. R.
Amoskeag Company.
Lake Superior Corporation.
Lake of the Woods Milling.

COTTON GAINS TWO DOLLARS PER BALE

Active Advance Takes Place Under Absence of Southern Selling Pressure.

The cotton market developed more resistance yesterday, and under an active covering movement advanced $2 a bale, closing at a net gain of 35 to 42 points. The outstanding feature was a sharp contraction in the volume of selling from the South, in decided contrast with the events of the past week.

Instead of a steady stream of hedging orders, a comparatively light volume of business of this character developed, and when shorts covered during the afternoon prices rebounded under absence of selling pressure. Reports reflected the effects of recent heavy rains in the west belt in delaying the movement, as well as an indisposition to accept present prices by many holders east of the river.

Following the decline of 5c. the past month and a Government report due on Friday, professional operators were inclined to take profits and reduce outstanding obligations. This brought in several large buying orders during the morning, with blocks of January, May and July wanted around Monday's closing figures. After opening at an advance of $1 a bale and working back until all the improvement had disappeared, the market quieted down to a degree that reflected greatly diminished offerings when compared with the urgent selling the latter part of the week.

Houses with Southern connections executed fewer hedging orders than for some time, though private reports reflected little change in the basis on tenderable cotton at Southern points. Dealers were evidently not able to secure spot cotton to an extent that called for active hedging either in New Orleans or New York which reduced the supply of contracts in the market. A wave of commission house and local covering developed the last hour, catching stop-loss orders and advancing quotations sharply.

The Housman-Gwathmey Company placed the crop at 16,635,000, while the Fossick Bureau raised the figures 800,000 bales to 15,900,000.

Yesterday's quotations follow:

	Open.	High.	Low.	Close.	Previous Day.
Oct.	13.45	13.68	13.24	13.63-65	13.24
Dec.	13.25	13.45	13.04	13.40-45	13.05-06
Jan.	13.36	13.54	13.11	13.49-52	13.11-13
March	13.60	13.73	13.33	13.69-73	13.33-34
May	13.78	13.96	13.53	13.89-93	13.54-55
July	13.90	14.05	13.69	14.02-N	13.67-69

The local market for spot cotton was quiet, 25 points advance, 13.80c for middling upland. Southern spot markets were: Galveston, sales 500 bales, 13.45c, 40 points advance; New Orleans, sales 21,183 bales, 13.10c, 40 points advance; Savannah, sales 415 bales, 12.82c, 34 points advance; Augusta, sales 1,131 bales, 13.06c, 75 points advance; Memphis, sales 3,350 bales, 13c, 25 points advance; Houston, sales 10,350 bales, 13.35c, 35 points advance; Little Rock, sales 5,337 bales, 13.15c, 40 points advance; Dallas, sales 22,302 bales, 12.40c, 35 points advance.

Yesterday's cotton statistics were:

	Yesterday.	Last Week.	Last Year.
Port receipts	151,659	129,153	96,206
Exports	69,970	31,351	27,019
Exports, season	1,418,732	979,106	1,347,394
New York stocks	35,787	77,907	28,884
Ports stocks	1,360,914	1,224,175	912,190
New York arrivals	3,783	5,852	25

Liverpool cables: Spot cotton, a fair business, 11 points decline, 7.25d for middling. Sales 7,000 bales, of which American 4,000; imports 7,000 bales, all American. Futures opened very steady, unchanged to 3 points advance; closed steady, 4 to 5 points decline. Prices: October 6.93d, December 7.06d, January 7.13d, March 7.22d, May 7.29d.

Manchester: Yarns dull and easier; cloths quiet.

MISSOURI PACIFIC PROFTS.

Gross Revenue for September Estimated at $11,800,000, a Record.

L. W. Baldwin, President of the Missouri Pacific, announced yesterday that the road's gross revenues for September would be in the neighborhood of $11,800,000, compared with $11,577,707 last year, the previous record, and $11,300,819 in 1924. Improved car movement indicated net operating income of approximately $2,200,000, against actual results of $1,988,876 in September, 1925, and $1,724,202 in 1924.

The subsidiaries of the system are also expected to show increases for the month. Estimates place Gulf Coast Lines at about 12 per cent. above the $1,247,824 reported for September last year, while International Great Northern will show an increase of around 10 per cent. above the $1,591,623 of September, 1925.

PREFERRED STOCK OFFERED

National Theatre Supply Shares Priced to Yield 7.36%.

A new issue of 15,000 shares of $7 dividend preferred stock of the National Theatre Supply Company is offered today by a syndicate headed by West & Co., and including W. S. Hammons & Co. and A. B. Leach & Co., Inc. The stock is priced at $95 per share and accrued dividend to yield about 7.36 per cent. Each share of the preferred will cary as a bonus two shares of common stock deliverable as provided in the preferred stock allotment certificates.

The company's charter provides for a sinking fund for the purchase and retirement of preferred stock.

Comrades Honor A. L. Leverich.

More than 700 guests attended a dinner given by the officers and directors of the Leverich Bond and Mortgage Corporation of Brooklyn in honor of its President, A. Lyle Leverich, at the Hotel Astor last night. President Leverich in a brief address foresaw the rapid growth of many sections of Brooklyn. Fred C. Hughes, counsel to the Sheriff of Kings County, and Francis I. Ketcham, President of the Bushwick National Bank, also spoke.

BID AND ASKED QUOTATIONS

BID AND ASKED QUOTATIONS FOREIGN ISSUES.

Closing quotations for Government, municipal and miscellaneous bonds issued in this country and in American currency values in which there were no transactions:

	Bid.	Asked.
Alpine Montan Steel 7s, 1955	89¾	90¼
Bergen 6s, 1949	99½	100
Bordeaux 6s, 1934	87	87¼
Caldas 7½s, 1946	95¼	95¾
Carlsbad 8s, 1954	102¼	103
Christiania 6s, 1954	99¾	100¼
Copenhagen 5½s, 1944	99¾	100
Copenhagen Tel. 6s, 1950	99½	100
Cuba 5s, 1944	100½	101½
Do 5s, 1949	101¾	..
Do 4½s, 1949	90	95¾
Czechoslovakia 8s, 1952	102¼	102¾
Danish 8s, A, 1946	111	111½
Dominican Rep. 5s, 1958	102¾	..
Dutch East Ind. 5½s, Nov., 1953	103¼	103¾
Graz 8s, 1954	99	99¾
Jurgens (A) 6s, 1947	107½	108
Lower Austrian Hy. Elec. 6½s, '44	85½	86
Mexican Irrigation 4½s, 1943	36½	36¾
Netherlands 6s, 1972	107¾	107¾
Oslo 6s, 1955	99¾	100¼
Panama 5½s, 1953	102¼	102¾
Paulista Ry. 7s, 1942	102	103
Porto Alegre 8s, 1961	102½	103¼
Queensland 7s, 1941	113⅞	114¼
Rio de Janeiro 8s, 1946	103	104
Sao Paulo City 8s, 1952	105¾	106
Switzerland 5½s, 1946	103	103¼
Toho El. Pow. 7s, 1955	95½	95¾
Tokio 5s, 1952	74½	75
Trondhjem 6½s, 1944	100	100¼
Upper Austria 7s, 1945	90¾	91
Uruguay 8s, 1946	109	109¼

U. S. GOVERNMENT PRE-WAR LOANS.

Closing quotations for Government bonds:

	Bid.	Asked.
2s, r, 1930	102	102½
2s, c, 1930	102	102½
3s, r, 1946	95	96
3s, c, 1946	95	96
3s, r, 1947	95	96
3s, c, 1947	95	96
Pan 2s, c, 1936	100½	101½
Pan 2s, r, 1938	100½	101½
Pan 3s, c, 1961	95	96¼
P I 4s, '34	94	98

Closing quotations for stocks in which there were no transactions:

	Bid.	Asked.
Abr & Str pf	110¼	112
Ad Rumely pf	58	60
Ala & Vicks	114	120
Alb P W Pa	26½	27
Do pf	96¼	97
Alb & Sus	203	..
All Am C	142	148
Alleg & W	105	..
Alli Rlty	47	52
Allied Ch & D pf	120	121
All-Ch Mfg pf	107¼	109¼
Amal Leath pf	103	106
Am Bank N pf	53	58
Am B Sug	21	23
Am B Sh & Fdy pf	112½	116
Am Br Bov pf	95¾	97
Am Car&F pf	128	120½
Am Chain Cl A	25	25¼
Am Chicle ctfs	31	36
Do pr pf	83¾	90
Do pr pf ctfs	83½	90
Am H & L	7¾	8
Am Ice pf	84½	85¾
AmLoco pf	117¾	118
Am Mach & F pf	121¾	125
Am Metal pf	112	116
Am Piano pf	97¾	99¾
AmRadiator pf	129¾	..
Am Repub	40	50
AmShip&C	7	7¾
Am Snuff pf	93½	100
Am Stl F pf	111	112
Am Type F x d	117	120
Do pf x d	103	105
Am W W & E 1st pf	103¼	106¼
Am Whole pf	98	101
Am Wr Pa pf	½	1
Ann Arbor	44½	46
Do pf	69½	..
Arch D M pf	105	108¾
Armour pf Del	94	94½
Armour Ill pf	84	86¾
Artloom	48½	51
Do pf	110	..
Asso Dry G 1st pf	99	101
Do 2d pf	105	107
Atlas Pwdr	59	59¾
Do pf	95¾	98
Austin Nich pf	67	68¾
Auto Knit Hosy	¼	¼
Auto Sales	6	8
Do pf	39	50
Bald Loco pf	110¼	111
Bangor&Ar pf	100¾	102
BarnLeath	49½	50
Do pf	97	..
Barnsdall Cl B	24	24¾
Bayuk Cig 1st pf	100¾	101½
Do 2d pf	95	..
Beech Crk	39	..
Beechn't pf	113¾	117½
Bloom'dale	32¼	32½
Do pf	108¼	109
Blum'thal pf	43	49
Booth Fish	5¾	5¾
Do 1st pf	30	50
Bot C M	24	25¼
Brit Emp S	¾	1
Do 1st pf	9¼	23
Do 2d pf	1½	2¾
Bklyn Man Tran pf	83	84½
Brown Shoe pf	108	..
Buff R & P	84	..
Do pf	99	100
Buff & Sus	35	45
Do pf	37½	50
Burns Bros pr pf	118	..
Do B	32	33
Burr A M	113½	115¾
Bush Term deb	91¾	92¼
Bush T Bdg pf	102¼	..
Byers (AM)	35	38¾
Do pf	97½	..
Canada So	60	63
Cent Leath	8½	8¾
Cent R R of N J	275	290
Cent Rib M	15	16
Do pf	80	89
Certain-t'd 1st pf	105	110
Do 2d pf	98	..
Ches & O pf	167	..
Chi & Alt ctfs	3¼	..
Do pf ctfs	8¼	..
Chi & E I	33	35
Chi P T	100	110½
C, R I & P 7% pf	104¼	105
Chi, St P, M & Om	50	60
Do pf	100	..
Chi Yel Cb	45½	46
City Inv	110	116
C, C, C & St L x d	273	300
Do pf x d	..	110
Clev & Pit	70¾	71¾
Clev & Pit Spec	40½	42½
Clue-Peab	63½	64¼
Do pf	113	..
Col F & I pf	108¾	120
Col South'n 1st pf	72½	74
Do 2d pf	70	78
Col G & E pf	114¾	115¾
Com Credit pf	23	24
Do pf B	24	25
Com'l In T 6½% pf	90¾	92¼
Do 7% pf	96	97¼
Con T F S	½	⅝
Con Cigar pf	95	101
Con C pf	116	125
Coty, Inc	54	54¼
Crex Carp	10	30
Crown W 1st pf	98½	99
Cruc Stl pf	100	101
Cuba R R pf	82½	89
Cub-Am Sg pf	100	103¼
Cush Sons	97	99
Do 7% pf	104	108
Do 8% pf	103	107
Det & Mac	34	60
Do pf	55	..
D & R A 1st pf	99	105
Doug Pect	37	38
D, S S & A	4½	5
Do pf	5	6¼
East Kod pf	115½	118
Eisenlohr pf	89	93
Elec A L	68	70
Elk H C	11	12
Em Brant	1¼	2½
Do ct	1	2½
End J pf	119	119¾
Eng P S	20½	21
Erie & Pit	62¾	..
Fair-Morse pf	108	111
Fed Lt & T pf	88	92
Fid Ph F I	192¾	196
Fisk Rub 1st pf conv	97¼	98
Fr Simon pf	107	109¾
Gen A T C pf	103¾	104
Gen Bk pf	110¾	120
Gen Cig pf	111¼	115
Do db pf	110	113
Gen G & E B	40	42
Do pr 8% pf A	109	111
Do 7% pf A	98	98½
Do pf B	93½	96
Gen Mot pf	103	..
Do 6% d pf	103	..
Gen Ry Sig pf	104	..
Gen Ref	46	47
Gimb Bros pf	102	103½
Goodr pf	96½	98½
G T & R pr pf	107	107¾
Goth S H *1st pf	114½	117
Gould Cp	15	15½
Gt W Sug pf	114¼	115
Gulf St Stl 1st pf	101¾	106½
Hack Wat	17½	..
Do pf	25	..
Hanna 1st pf	51	53
Hartman, A	26	26½
Helme, G W pf	116	..
Hock Val	196	225
Hoe, R, & Co	29¾	30
Ill Central leased l	78½	85
Indian Mot	18	18½
Do pf	90	..
Indian Ref pf	96	106¾
IngerRand pf	106	..
Inland Stl	41	41½
Do pf	..	110¾
Int Mer M	7	7¾
Int Nickel pf	103	108¾
Int Rys of Cent A	26¾	27¼
Do pf	60¾	65
Int Shoe	152	164
Intertype	10	19¼
Iowa Cent	..	1
Iron Prod	..	71
Joliet & C	128	..
Jones Bros Tea	10	11
Jones & L pf	114	116½
Kan C So pf	66	67
Kan & G	¼	⅜
Kayser, J & Co pf	102	105
Kelly Sp T pf	48	53
Do 1st pf	60	64
Kelsey Wh pf	118½	121¼
Keystone T	⅜	⅜
Kresge, S S pf	108½	113¾
Kresge D S	20½	21
Do pf	77½	80
Kress, S H	400	650
Do pf	124¼	..
K'h'mer, B	33½	..
Do pf	103	..
Laclede Gas pf	86	..
Lee R & T	8½	9
Life Sav'rs	20¾	21½
Ligg & My	91	91½
Long, B L "A"	43¼	44
L-W Bisct	157	160
Do 1st pf	118	120
Do 2d pf	151	164
Louisiana O pf	94¼	95
McCrory	72	79
Do Cl B pf	108	109
Mack Trucks 1st pf	110¼	112
M'kay Cos	131½	134
Macy, R H pf	115¾	116¾
Mallinson	15½	16½
Do pf	68	73
Manati Sug	38	42
Do pf	55	63
Man E gtd	38	60
Man Shirt	23¼	23¾
Do pf	115½	120
Mkt St Ry	4½	6
Do pf	20½	30
Do 2d pf	12½	16
Marl Rock	26	27
Math Alk	78	79
May Dep S pf	124	130
Met-Go Pic pf	23¾	24
Mich Cent	..	1500
Mid St Oil ctfs	⅜	½
Mil El P pf	112	113
M & St L	1¼	1¾
M, St P & S S M	39	40¾
Do pf	66	69
Mont Pow pf	..	112
Mor & Es	80¾	..
Mull Bdy pf	..	99¼
Murray Bdy ctfs	6¼	9¾
N, C & St L	180	189
Nat Acme sta	7¾	8
Nat B pf	128	129
Nat Dep S	26	26¼
Do pf	91	91½
Nat En pf	86	88
Nat Ld pf	116	116¼
Nat Rys of M 1st pf	5¼	6¼
Do 2d pf	2¼	2¾
Nat Supply pf	114	115½
N O, T & Mex	121	128
N Y Can pf	88	95
N Y Dock pf	70	71
N Y & H	180	187
N Y, L & West	109	106¾
N Y Rys pf ctfs	8¾	9¼
Do ctfs 2d sta	135	140
N Y S Rys	19	22
Do pf	38	42
Nia L & O Pow pf	111¼	..
N & W pf	84	88
Nor Cent	80	88¾
Nor T & R pf	..	72
Nunnally	15½	16½
Oil W Sup pf	109	..
Omnibus C pf	88	90
Onyx Hosy pf	100¾	110
Orph Circ	28¾	29¼
Do pf	106	107
Otis El pf	107	109½
Otis Stl pr pf	70	73
Do pf	..	104
Outlet Co	51	52
Do pf	104½	105
Owens Bot pf	114¼	115½
Pac Coast	18	25
Do 1st pf	50	70
Do 2d pf	45	52
Pac Mills	36	..
P P & R pf	70	75
P & F pf	100	..
Penney pf	107	..
Peo G, C, rts	2¾	3¼
Peo & E	19¾	23
Phila Co	70	73
Phil Co 6% pf	46	50
Do 5% pf	37	41
P R C & I ctfs	41	42¾
Phillips-J	48½	56
Do pf	90	98
Ph Hos'y	38	40
Do pf	101	102
Pierce Oil pf	10	14
P, C, C & St L	95	..
Pitts C pf	71¾	71½
P, Ft W & C	140	..
Do pf	148	..
Pitts Steel pf	96	98
Pitts T C pf	80	86
Pitts U pf	17½	20
Do ctfs	17½	..
Do new	17½	20
P R A Tob	69½	80
Pr Stl Car	40¾	41½
P & R pf	34	38½
P S E & G pf	108¾	104
P S N J 6% pf	98	101
Do 8% pf	121¼	123¼
P S E Pow pf	113¾	113¾
Pure O 8% pf	109	111
Real S H pf	98	100
Reid Ice C pf	98	..
Rem T 1st pf	110	..
Do 2d pf	110	116
Rens & S	128	..
Rep I & S pf	97	97¾
Reyn Tob	125	..
Rels (R.) 1st pf	75	85
Rossia Ins	83	85
Rutl'd pf	40¼	41
Schulte pf	118½	120
Shell Tr	42¾	43
Shell Un Oil pf	107¾	108
Simmons Co pf	108¾	109¾
Sinclair Oil pf	96	97
Sloss-S S & I pf	104	108
So P Rico Sug pf	106	117¾
Spalding 1st pf	103¼	108
Spear & Co	11¾	13
Do pf	75	80
Spicer Mfg pf	103¼	104
Stand M pf	83	89
Stand P Gl	8¼	8¾
Do pf	20	..
Studebaker Co pf	119	120
Sup Stl	27	29
Symington "A"	16¼	16¾
T'tograph	11½	12½
Texas Co ct	53	..
The Fair pf	101	106
Thompson (J R)	46¾	47
Tide Water Oil	29¾	30
Do pf	90	91
T & W	15	19
Twin City R T	64¼	65
Underwood Type pf	114¾	118¾
United Drug 1st pf	53¾	58
United Dyewood	6	10
Do pf	35½	50
United Paperbd	19¼	20
United Rys Invest	24¼	26
Do pf	75	110
U S Cast Ir P pf	104	108½
U S Dist Corp pf	..	250
U S Exp	3¼	4¼
U S Indus Alc pf	103¼	109
U S Tob	62¼	65
Do pf	114	..
Utah Cop	80	108
V Raalte	12½	14¼
Do 1st pf	65	70
Vicksburg S & P	98¾	99¾
Do pf	96	97
Va Ir C & Coke	46	50
Do pf	75¼	80
Vivaudou pf	103½	104¼
Vulcan Detin	12	18
Do A	6	..
Do pf	86	91
Do A	48	..
Wash-G pf	107¼	110
Wabash pf B	60	62
Waldorf S	20¾	20¾
Ward Bak A	..	104
Wells F Exp	3¼	3¼
West Pa El A	90	97
Do pf	101	110
W Pa Pwr 7% pf	113	116
Do 6% pf	100	101
W Pac pf	82	84
West Un Tel	146¾	146¾
West'ghouse E & M 1st pf	73	84
White Rock M S ct	26¾	27
Wilson & Co pf	90	91¼
Worth'gton P pf B	52	53
Wrigley (Wm) Jr	51½	52½

THE TREASURY STATEMENT.

Special to The New York Times.

WASHINGTON, Oct. 5.—Revenue receipts and expenditures as at close of business Oct. 2:

Receipts.	This Month.	Cor. Period Last Year.	Fiscal Year 1927.	Cor. Per. Fiscal Year 1926.
Customs	$5,077,067.96	$4,619,702.12	$162,739,643.10	$149,906,926.47
Internal revenue income and profits tax	337,370.97	73,554.38	586,549,562.70	435,124,986.40
Misc. internal revenue	3,434,304.37	7,619,349.56	165,082,846.95	259,749,401.04
Misc. rcts. proceeds Govt.-owned foreign obligations:				
Principal	....	....	3,000.00	146,742.73
Interest	....	4,562.76	10,000,168.00	10,252,224.70
Railroad securities	609,086.84	755,371.31	24,290,835.95	9,990,784.46
All others	....	....	56,425,850.06	10,913,686.67
Trust Fund rcts. reappropriated for investments	100,709.86	308,575.90	11,750,888.03	9,082,373.96
Proceeds sale of surplus property	804.77	51,117.38	3,029,964.54	4,394,173.30
Panama Canal tolls, &c.	....	471,047.02	6,300,244.38	5,741,068.07
Rcts. from misc. sources cred. direct to appn's	30,167.24	308,612.72	2,149,325.73	6,455,370.28
Other miscellaneous	2,652,734.84	432,550.05	39,521,086.58	32,903,183.85
Total ordinary	$13,141,746.85	$14,689,532.29	$1,018,443,414.03	$934,622,021.84
Excess of ord. rcts. over total expr's against ord. receipts	....	450,835.71	231,276,577.89	129,731,716.97
Excess of total expr's chargeable against ord. rcts.	6,762,979.14	....	....	....
Total expr's chargeable against ordinary receipts	$19,904,725.99	$14,238,696.58	$787,266,836.14	$804,890,304.87

Balance today, $400,564,309.06.

SAFETY

Time-tested and Time-proved

UNDERWRITTEN by one of the oldest Mortgage Investment Houses in America, Adair Guaranteed-Insurable Bonds have evolved out of a knowledge of real estate financing that extends back well over a half century.

For over 61 years, Adair Realty & Trust Company has kept faith with its investors. For over 61 years every Adair First Mortgage has paid every dollar of principal and interest to investors promptly on the due date.

Today, safeguarding every issue of Adair Guaranteed-Insurable Bonds, there is the knowledge gained from 61 years continuous service to first mortgage investors—plus the ample security of sound first mortgages on income-producing city properties—plus the full guarantee of Adair Realty & Trust Company, with capital, surplus and profits of $2,500,000.

In addition, Adair Bonds may be insured against loss of principal and interest in one of the leading surety companies of America, with resources over $30,000,000. Write today for

BOOKLET Z-1255

ADAIR REALTY & MORTGAGE CO., Inc.
Exclusive Distributors
270 Madison Avenue, New York — Phone Caledonia 7160

OWNERSHIP IDENTICAL WITH ADAIR REALTY & TRUST CO., ATLANTA. Founded 1865

ADAIR BONDS
Guaranteed by ADAIR REALTY & TRUST CO. Founded 1865
INSURABLE AGAINST LOSS OF PRINCIPAL and INTEREST

TO INVESTMENT DEALERS: First National Bonds are now being offered by a number of Banks and Investment Bankers throughout the country. Inquiries are invited from similar concerns with established distributing facilities.

6% FIRST NATIONAL BONDS
[Legal Investments for National Banks]

ALL THE STANDARD SAFETY FEATURES —PLUS

BESIDES having all of the safety features of other high-grade guaranteed first mortgage investments, FIRST NATIONAL BONDS have several additional features which are a distinct advantage to investors.

Flexible Denominations
In the first place, FIRST NATIONAL BONDS are made easy to buy: They are sold in denominations of $500 or in any multiple of $100 in excess of $500. For example, $700, $3,200, $6,900, $24,600 instead of the usual $500 and $1,000 denominations; and you make your check or money order for the exact sum you wish to invest, without any accrued interest charges.

Interest paid Quarterly by Check
In the second place, FIRST NATIONAL BONDS are made easy to own: Your interest is paid every three months instead of semi-annually; it is paid by check, mailed the day before it is due, instead of by coupon; and each bond is fully registered, thereby protecting you in the event that it should be lost, stolen or destroyed.

Maturities 6 months to 20 years
Furthermore, FIRST NATIONAL BONDS are made easy to collect: You have the privilege of naming the exact date on which your investment is to mature, within a period ranging from 6 months to 20 years, and the day before that date a check in full payment is mailed to you.

Corporate Trusteeship—Independent Appraisals
FIRST NATIONAL BONDS are secured by deposit with The Baltimore Trust Company, as Trustee, of conservative real estate first mortgages. The mortgages are made for not more than 60% of sound values, as appraised by independent real estate experts. As *additional* security, the morgages are

GUARANTEED AS TO PRINCIPAL AND INTEREST BY
The Metropolitan Casualty Insurance Co. of New York
[Capital and Surplus $4,480,707.34 - Resources $10,839,099.94]

In addition to this guaranteed first mortgage security, The First National Company, of Baltimore, with capital and surplus of $878,808.39 and total resources of $2,408,810.82, gives you its direct promise to pay both principal and interest on each First National Bond.

Any State, County or Municipal tax, not exceeding one-half of 1% per annum, is refunded upon application within 60 days after payment.

For further particulars mail the coupon below

THE FIRST NATIONAL CO.
T. GARLAND TINSLEY, President
CITIZENS NATIONAL BANK BLDG. - BALTIMORE, MD.

Please send me further particulars about the new features of 6% First National Bonds.
Name ....
Address ....

INTERNATIONAL ACCEPTANCE BANK
INCORPORATED

International Banking Transactions

Reimbursement Credits
Foreign Exchange — Collections
Bonds and Securities — Bullion and Currency

International Acceptance Securities & Trust Company
(Owned by International Acceptance Bank, Inc.)

Trustee — Fiscal Agent
Registrar — Depository

Member Federal Reserve System

PAUL M. WARBURG, Chairman — F. ABBOT GOODHUE, President

52 Cedar Street, New York

Bond Salesmen for New Jersey

Originating and distributing house, which carries a large list of diversified investments of the highest type for both institutions and private individuals, requires the services of experienced bond salesmen familiar with New Jersey territory. Attractive commission against drawing account. Negotiations will be confidential.

Write "L. W. F.," Post Office Box 64
Trinity Station, New York

The New York Trust Company

Capital, Surplus & Undivided Profits - - - $30,000,000

COMMERCIAL BANKING
FOREIGN BANKING
CORPORATE AND PERSONAL TRUSTS

100 Broadway
57th St. & Fifth Ave. — 40th St. & Madison Ave.

DAHL DENIES B. M. T. SEEKS TO BUY I. R. T.

Says Law Forbids Control of More Than 10% of Stock Without Permission.

HYLAN SEES FARE "PLOT"

He Charges Governor Smith With Trying to Turn Over New Subway System to "the Profiteers."

Following reports that interests close to the management of the Brooklyn-Manhattan Transit Corporation had accumulated large holdings of Interborough Rapid Transit Company stock, Gerhard M. Dahl, Chairman of the former corporation, issued a statement yesterday in which he said that under the law his corporation could not acquire more than a 10 per cent. interest in another utility without making the transaction public. Mr. Dahl said:

"The Brooklyn-Manhattan Transit Corporation has not bought, nor has it any intention of trying to buy, control of the Interborough Rapid Transit Company. It would be illegal for the Brooklyn-Manhattan Transit Corporation to buy more than 10 per cent. of the stock of the Interborough Rapid Transit Company without the approval of the State Transit Commission. Any application to the Transit Commission for permission to exceed this 10 per cent. limit would be made public. It follows, therefore, that if any movement were on foot such as has been mentioned recently in the newspapers, full publicity would be necessary."

The reports which preceded Mr. Dahl's statement did not say that the B.-M. T. as a corporation was acquiring I. R. T. stock, but that individuals interested in the B.-M. T. had purchased the stock. Eventually it is believed that these acquisitions, if indeed there have been such, may lead to a harmony of policy between the two corporations.

Former Mayor Hylan made another attack yesterday on Governor Smith as the "friend of the traction interests" and asserted that the Governor through Controller Berry was trying to turn over the city's new subway system, now under construction, to the "Wall Street profiteers." Mr. Hylan's attack took the form of a letter to Magistrate David Hirshfield, formerly his Commissioner of Accounts. Mr. Hylan said:

"I presume that you are following carefully in the press the bold attempt made on the part of Governor Smith, through his friend, Controller Berry, to turn over the independent subway system to the Wall Street traction increase-fare profiteers.

"Al Smith's purpose—and of course Controller Berry is doing his bidding—is to tie up the new independent subway system to the B. M. T. and give his traction friends, Jerry Dahl, Tom Chadbourne and the Wall Street traction profiteers, the increased carfare. If successful this move will not alone give the control to the B. M. T. of the $500,000,000 new independent subway system and continue the crowding and jamming for the next thirty years but it will take $100 a year out of the pockets of every family of five for additional carfare and put it into the pockets of the traction ring. The ratepayers and homeowners, it seems to me, have burden enough now to pay their taxes, interest and rent without contributing $100 more to the B. M. T. and I. R. T. for increased carfare.

"I regret that I must sit idly by and see these political traction schemers delving into the pockets of the people."

AMERICAN SMELTING TO PAY $2 ON COMMON

Quarterly Action Puts Stock on $8 Yearly Basis—Other Declarations Announced.

Directors of the American Smelting Company declared yesterday a quarterly dividend of $2 on the common stock, thus placing it on an $8 annual basis. The regular quarterly dividend on the preferred stock of 1¾ per cent. was also announced. Prior to this time the company paid $1.75 quarterly on the common stock. The directors announced that cash on hand on Oct. 5 was more than $30,000,000.

A quarterly dividend of $1 was declared on the stock of the Oppenheim Collins Company, placing it on a basis of $4 per year. The previous annual basis was $3.

The Moon Motor Company announced a quarterly dividend of 87½ cents, a reduction in the annual rate from $3 to $1.50.

The quarterly dividend of 15 cents on the common stock of the O-Cedar Corporation was declared yesterday.

DECLARED DIVIDENDS.

Company.	Rate.	Period.	Payable.	Hdrs. of Record.
Am. Smelting	$2	Q	Nov. 1	Oct. 15
Do pf	1¾	Q	Dec. 1	Nov. 5
Atch., Top. & S. Fe	1½	Q	Dec. 1	Oct. 29
Brown Shoe pf	1¾	Q	Nov. 1	Oct. 20
Cerro de Pasco	$1	Q	Nov. 1	Oct. 14
Cudahy Pack. 6% pf	3	SA	Nov. 1	Oct. 20
Do 7% pf	3½	SA	Nov. 1	Oct. 20
Eur. Vac. Cleaner	$1	Q	Nov. 1	Oct. 20
Fajardo Sugar	$2.50	Q	Nov. 1	Oct. 20
Hercules Powd, Co.	1¾	Q	Nov. 15	Nov. 5
Moon Motor	87½c	Q	Nov. 1	Oct. 15
Mot. Wheel Corp. of	2	Q	Nov. 15	Oct. 30
Oppenheim-Collins	$1	Q	Nov. 15	Oct. 29
Savannah Sugar	$1.50	Q	Nov. 1	Oct. 15
Do pf	$1.75	Q	Nov. 1	Oct. 15
Wilcox Oil & Gas	50c	Q	Nov. 10	Oct. 20

STOCKS EX DIVIDEND TODAY.

	Rate.	Period.	Payable.
Portland Gold Mining	2c		Oct. 16
York Rys Co	75c	Q	Oct. 16

Skelly Oil August Earnings.

The Skelly Oil Company reports net earnings for August of $644,257 after depreciation and depletion, but before Federal taxes, which marks the largest monthly income in the history of the concern. In August, 1925, Skelly Oil reported earnings of only $7,189.

REPORTS OF STATE BANKS.

REPORT OF THE CONDITION OF THE

BANK OF THE MANHATTAN COMPANY

at the close of business on the 30th day of September, 1926.

RESOURCES.

Specie		$63,142.50
Other currency authorized by the laws of the United States		3,989,346.59
Cash items, viz.:		
Exchanges and checks for next day's clearings	$65,017,277.99	
Other cash items	9,788,022.83	
		74,805,900.82
Due from The Federal Reserve Bank of New York less offsets		21,433,391.07
Due from other banks, trust companies and bankers		2,143,060.47
Stock and bond investments, viz.:		
Public securities	$22,567,575.45	
Private securities	5,949,928.84	
		28,517,504.29
Loans and discounts secured by bond and mortgage, deed or other real estate collateral		2,754,699.15
Loans and discounts secured by other collateral		41,580,502.12
Loans, discounts and bills purchased not secured by collateral		75,526,476.05
Own acceptances purchased		3,518,187.91
Overdrafts		78,515.59
Bonds and mortgages owned		18,699,931.89
Real estate, viz.:		
Bank buildings	$6,194,129.80	
Other real estate	282,381.99	
		6,476,511.79
Customers' liability on acceptances (see liabilities, per contra)	$10,381,102.83	
Less anticipations	612,266.62	
		9,768,836.21
Other assets, viz:		
Accrued interest entered on books at close of business on above date		721,596.28
Total		$287,872,611.68

LIABILITIES.

Capital stock		$10,700,000.00
Surplus:		
Surplus fund	$10,700,000.00	
Undivided profits	4,871,507.43	
		15,571,507.43
Deposits:		
Preferred, as follows:		
Due New York State Savings Banks	$7,116,071.02	
Due New York State Savings and Loan Associations, Credit Unions and Land Bank	42,559.97	
Other deposits due as executor, administrator, guardian, receiver, trustee, committee or depositary	187,154.24	
Deposits by the State of New York	1,728,749.34	
Other deposits secured by a pledge of assets	1,580,728.11	
Not preferred, as follows:		
Deposits subject to check	128,787,875.58	
Time deposits, certificates and other deposits, the payment of which cannot legally be required within thirty days	3,584,845.48	
Demand certificates of deposit	984,638.57	
Deposits withdrawable only on presentation of pass-books	22,800,308.97	
Cashiers' checks outstanding, including similar checks of other officers	3,998,235.39	
Certified checks	50,217,264.34	
Unpaid dividends	455,207.27	
Due trust companies, banks and bankers	22,126,813.06	
Total deposits		$243,564,690.84
Bills payable, viz.:		
Secured by obligations of United States, including certificates of indebtedness sold with agreement to repurchase		6,000,000.00
Rediscounts, viz.:		
Acceptances of drafts payable at a future date or authorized by commercial letters of credit		10,381,102.83
Other liabilities, viz.:		
Reserves for taxes, expenses, etc.	$629,151.47	
Accrued interest entered on books at close of business on above date	151,674.35	
Accrued interest not entered on books at close of business on above date	32,000.00	
Estimated unearned discounts	842,404.76	
		1,655,230.58
Total		$287,872,611.68

REPORTS OF STATE BANKS.

REPORT OF THE CONDITION OF THE

COLONIAL BANK

at the close of business on the 30th day of September, 1926.

RESOURCES.

Specie		$776,589.57
Other currency authorized by the laws of the United States		2,864,615.00
Cash items, viz.:		
Exchanges and checks for next day's clearings	$1,002,107.41	
Other cash items	1,083,114.51	
		2,085,221.92
Due from the Federal Reserve Bank of New York, less offsets		None
Due from approved reserve depositaries, less offsets		1,083,832.75
Due from other banks, trust companies and bankers		53,340.41
Stock and bond investments, viz.:		
Public securities	$1,551,585.54	
Private securities	1,071,440.19	
		2,623,025.73
Loans and discounts secured by bond and mortgage, deed or other real estate collateral		None
Loans and discounts secured by other collateral		9,150,908.70
Loans, discounts and bills purchased not secured by collateral		21,805,057.69
Own acceptances purchased		None
Bonds and mortgages owned		40,863.00
Real estate, viz.:		
Equity	$785,130.06	
Bank buildings, leasehold	62,350.00	
		847,480.06
Customers' liability on acceptances (see liabilities, per contra)		None
Other assets, viz.:		
Furniture and fixtures	None	
Accrued interest entered on books at close of business on above date	None	
Accrued interest not entered on books at close of business on above date	39,000.00	
		39,000.00
Total		$40,369,934.83

LIABILITIES.

Capital stock		$1,200,000.00
Surplus—		
Surplus fund	$2,400,000.00	
Undivided profits	815,979.02	
		3,215,979.02
Deposits:		
Preferred, as follows:		
Due New York State savings banks	$396,701.43	
Due New York State savings and loan associations, credit unions and land bank	None	
Other deposits due as executor, administrator, guardian, receiver, trustee, committee or depositary	None	
Deposits by the State of New York	None	
Deposits by the Superintendent of Banks of State of New York	None	
Other deposits secured by a pledge of assets	None	
Deposits otherwise preferred, if any	$6,346.15	
Not preferred, as follows:		
Deposits subject to check	29,321,999.66	
Time deposits, certificates and other deposits, the payment of which cannot legally be required within thirty days	None	
Demand certificates of deposit	92,768.15	
Other certificates of deposit	None	
Deposits withdrawable only on presentation of pass-books	5,259,885.23	
Cashiers' checks outstanding, including similar checks of other officers	15,887.51	
Certified checks	415,770.85	
Unpaid dividends	$6,315.00	
Due trust companies, banks and bankers	69,571.81	
Total deposits		35,614,835.82
Bills payable, viz.:		
Secured by obligations of United States, including certificates of indebtedness sold with agreement to repurchase		None
Other bills payable represented by notes, certificates of deposit or otherwise		None
Rediscounts, viz.:		
Loans secured by obligations of United States		None
Other rediscounts		None
Other liabilities, viz.:		
Reserves for taxes, expenses, &c.	$106,644.27	
Accrued interest entered on books at close of business on above date	19,876.83	
Accrued interest not entered on books at close of business on above date	31,000.00	
Estimated unearned discounts	181,596.80	
		339,119.90
Total		$40,369,934.83

THE EQUITABLE TRUST COMPANY OF NEW YORK

Alvin W. Krech, *Chairman of the Board*
Arthur W. Loasby, *President*

Condition at the Close of Business, September 30, 1926
(including Foreign Offices)

ASSETS

Cash on Hand and in Banks	$ 45,131,674.62
Exchanges for Clearing House	49,598,218.40
Due from Foreign Banks	20,392,988.06
Bonds and Mortgages	9,200,619.00
Public Securities	39,143,379.73
Short Term Investments	1,632,403.76
Other Stocks and Bonds	24,817,535.09
Demand Loans	95,554,980.42
Time Loans	80,749,336.50
Bills Discounted	98,943,719.48
Customers' Liability on Acceptances (Less Anticipations)	28,427,338.00
Real Estate	849,179.38
Due from Foreign Offices	1,830,234.15
Accrued Interest receivable and Other Assets	4,526,265.35
	$500,797,871.94

LIABILITIES

Capital	$ 30,000,000.00
Surplus and Undivided Profits	22,144,012.45
Deposits	407,124,815.71
Acceptances (Less in Portfolio)	30,731,787.61
Notes Payable (Foreign Offices)	4,124,625.00
Accrued Interest Payable, Reserve for Taxes, and Other Liabilities	6,672,631.17
	$500,797,871.94

37 Wall Street

UPTOWN OFFICE: Madison Avenue at 45th Street

TWENTY-EIGHTH STREET OFFICE: 79 Madison Avenue

IMPORTERS AND TRADERS OFFICE: 247 Broadway

Foreign Offices
LONDON: 10 Moorgate, E.C.2
Bush House, Aldwych, W.C.2
PARIS: 23 Rue de la Paix
MEXICO CITY: 48 Calle de Capuchinas

District Representatives
PHILADELPHIA: Packard Building
BALTIMORE: Calvert and Redwood Sts.
ATLANTA: Healey Building
CHICAGO: 105 South La Salle Street
SAN FRANCISCO: 485 California Street

REPORTS OF STATE BANKS.

REPORT OF THE CONDITION OF THE

MURRAY HILL TRUST CO.

at the close of business on the 30th day of September, 1926.

RESOURCES.

Specie		$5,645.71
Other currency authorized by the laws of the United States		38,115.00
Cash items, viz.:		
Exchanges and checks for next day's clearings		160,395.43
Due from the Federal Reserve Bank of New York, less offsets		177,115.57
Due from other banks, trust companies and bankers		306,559.12
Stock and bond investments, viz.:		
Public securities	$771,484.59	
Private securities	228,953.75	
		1,000,438.34
Loans and discounts secured by other collateral		1,979,240.80
Loans, discounts and bills purchased not secured by collateral		212,522.75
Other assets, viz.:		
Furniture and fixtures	$22,605.05	
Accrued interest entered on books at close of business on above date	10,408.22	
Leasehold improvements	82,619.30	
Other assets	11,432.24	
		127,064.91
Total		$4,007,097.13

LIABILITIES.

Capital stock		$1,000,000.00
Surplus:		
Surplus fund	$1,000,000.00	
Undivided profits	34,753.40	
		1,034,753.40
Deposits:		
Not preferred, as follows:		
Deposits subject to check	$1,656,120.09	
Time deposits, certificates and other deposits, the payment of which cannot legally be required within thirty days	50,000.00	
Demand certificates of deposit	20,000.00	
Deposits withdrawable only on presentation of pass books	28,131.80	
Cashiers' checks outstanding, including similar checks of other officers	105,248.83	
Certified checks	162.50	
Due trust companies, banks and bankers	110,093.18	
Total deposits		1,969,761.40
Other liabilities, viz.:		
Accrued interest entered on books at close of business on above date	$136.81	
Estimated unearned discounts	2,445.52	
		2,582.33
Total		$4,007,097.13

SAVINGS AND LOAN ASSOCIATIONS.

4½% to 6%

Our Ordinary Savings Plan pays 4½% per annum, and our Systematic Savings Plan pays 6%. Prompt, courteous service is a feature of this institution.

ACCOUNTS OPENED ON OR BEFORE OCT. 11 EARN FROM OCT. 1

Through our service-by-mail thousands of our investors in the metropolitan district and in distant States and foreign countries deal with us entirely by mail. Write, telephone John 0400, or call for information.

"My Budget" Sent Free

In addition to our explanatory book, "The Safety of Savings," we will send a free copy of "My Budget," a bound book with "fill-in" blanks that will enable you to scientifically apportion your income. Thousands in use.

BANKERS LOAN & INVESTMENT CO.
A SAVINGS AND LOAN ASSOCIATION
Dept. T, 24 Pine Street, New York.

Report of the Condition of

The Fifth Avenue Bank of New York

at the close of business on the 30th day of September, 1926.

RESOURCES

Specie		$54,926.15
Other currency authorized by the Laws of the United States		841,165.00
Cash items, viz.:		
Exchanges and checks for next day's clearings	$225,193.70	
Other cash items	651,171.05	
		1,276,364.75
Due from the Federal Reserve Bank of New York less offsets		3,446,371.02
Due from other banks, trust companies and bankers		668,524.50
Stock and bond investments, viz.:		
Public securities	$9,332,929.63	
Private securities	104,400.00	
		9,437,329.63
Loans and discounts secured by bond and mortgage, deed or other real estate collateral		11,500.00
Loans and discounts secured by other collateral		9,327,599.53
Loans, discounts and bills purchased not secured by collateral		5,778,764.33
Overdrafts		34,680.65
Real estate, viz.:		
Bank buildings		1,302,066.60
Customers' liability on acceptances (see liabilities, per contra)		7,349.19
Other assets, viz.:		
Accrued interest entered on books at close of business on above date		155,637.71
Total		$32,342,238.92

LIABILITIES

Capital stock	$500,000.00
Surplus:	
Surplus fund	$2,000,000.00
Undivided profits	933,798.70
	2,933,798.70
Deposits—Preferred, as follows:	
Due New York State Savings Banks	$289,383.92
Due New York State Savings and Loan Associations, Credit Unions and Land Bank	105,581.73
Other deposits due as executor, administrator, guardian, receiver, trustee, committee or depositary	398,030.64
Not preferred, as follows:	
Deposits, subject to check	23,812,084.22
Demand certificates of deposit	11,515.07
Cashiers' checks outstanding, including similar checks of other officers	171,074.57
Certified checks	206,435.26
Unpaid dividends	30,528.00
Due trust companies, banks and bankers	159,170.36
Total deposits	25,183,806.77
Bills payable, viz.:	
Secured by obligations of United States, including certificates of indebtedness sold with agreement to repurchase	3,250,000.00
Acceptances of drafts payable at a future date or authorized by commercial letters of credit	7,349.19
Other liabilities, viz.:	
Reserves for taxes and contingencies	$356,867.50
Accrued interest not entered on books at close of business on above date, due on fiduciary accounts in Trust Department	200.00
	110,516.76
Estimated unearned discounts	467,284.26
Total	$32,342,238.92

SAVINGS BANKS. SAVINGS BANKS.

New York Savings Bank

N. W. Cor. 14th St. and Eighth Ave.

MONEY DEPOSITED ON OR BEFORE OCT. 13TH WILL DRAW INTEREST FROM OCT. 1ST.

OPEN MONDAYS FROM 10 A. M. TO 7 P. M. SATURDAYS FROM 10 A. M. TO 12 M. OTHER DAYS FROM 10 A. M. TO 3 P. M. HOLIDAYS EXCEPTED.

Money to Loan on Bond and Mortgage
Banking by Mail

Interest Begins the First of Each Month

DIVIDENDS.

CERRO DE PASCO COPPER CORPORATION

A Dividend, No. 27, of $1 per share on the outstanding Capital Stock of the Company has been declared, payable on November 1st, 1926, to stockholders of record at the close of business on October 14th, 1926.

Checks will be mailed by the Irving Bank and Trust Company, Dividend Disbursing Agent.

H. ESK. MOLLER, Treasurer.

October 5th, 1926.

DIVIDENDS.

CRUCIBLE STEEL CO. OF AMERICA

DIVIDEND NO. 26.—RESOLVED, That a dividend of one and one-quarter per cent. (1¼%) be declared out of undivided profits upon the Common stock of this Company, payable October 30, 1926, to stockholders of record October 15, 1926.

GEORGE E. SHAW, Secretary.

Welcome... *rubber*

"Bon Voyage"... *money*

IN the far-off Malay Peninsula, Ceylon, and Java, dark-skinned men and women are working among the trees of rubber plantations.

In Maine, California, Michigan, and Texas, American men and women are speeding back and forth, at work or pleasure, on rubber tires of millions of automobiles.

On our side of the world we know that the crude rubber will find its way to our manufacturing plants. The other side of the world, in its turn, knows that American dollars, transferred in payment, will find their way to foreign pockets.

To the layman all this may sound like very simple procedure. Only those actually engaged in foreign trade and foreign banking can appreciate the complexities involved—and the watchful care required in handling even the simplest import transaction.

It is the individual care that each member of the foreign banking organization of the Seaboard gives to his particular work which makes Seaboard service to importers definitely valuable.

Our service includes such essentials as:

—proper issuance of Letters of Credit in dollars, pounds sterling and other foreign currencies

—selling cable and mail transfers, checks and drafts —payable in dollars or foreign monies through our own correspondents abroad

—financing merchandise from point of production to domestic market. This we do for responsible borrowers by means of loans on security of warehouse receipts, rail, lake, or ocean bills of lading.

OUR Foreign Banking Department will gladly welcome any well-established importer into its carefully chosen circle of customers.

FOREIGN DEPARTMENT

The Seaboard National Bank

of the City of New York

115 Broadway Broad and Beaver Streets 24 East 45th St.

FULTON TRUST COMPANY OF NEW YORK

149 Broadway, New York

Condensed Statement, September 30, 1926

RESOURCES		LIABILITIES	
Cash on Hand, in Federal Reserve Bank and due from other Banks	$2,463,645.08	Capital	$1,000,000.00
U. S. Government Securities (Market Value $1,332,727.50)	1,303,208.80	Surplus	500,000.00
Other Securities (Market Value ($1,800,297.50)	1,684,852.13	Undivided Profits	900,598.68
Loans secured by Collateral	10,459,061.79		$2,400,598.68
Other Loans	66,500.00	Reserved for Taxes	56,464.54
Bonds and Mortgages Owned	784,600.00	Estimated Accrued Interest Payable	78,765.73
Estimated Accrued Interest Receivable	59,614.46	Dividend No. 88 payable October 1, 1926	25,000.00
	$16,821,482.26	Due Depositors	14,260,653.31
			$16,821,482.26

DIRECTORS

Lewis Spencer Morris, *Chairman* — Edmund P. Rogers, *President*

Lispenard Stewart	Howland Pell	Charles M. Van Kleeck	William G. Ver Planck
Charles S. Brown	Charles M. Newcombe	Stanley A. Sweet	Edward C. Cammann
J. Roosevelt Roosevelt	Robert I. Gerry	George F. Butterworth	Bernon S. Prentice
Robert Goelet	Edward De Witt	Arthur J. Morris	Franklin B. Lord
Frederic de P. Foster	John D. Peabody	Warren Cruikshank	Howard Elliott
Alfred E. Marling			Russell F Burke

• • I have been a reader of The New York Times for several years and have always found it to be one of the very best sources of news in the country.—*Richard N. Elliott*, Representative in Congress from Indiana.—Advt.

MAJESTIC ARRIVES AFTER DELAY BY FOG

W. C. Durant, Back From Europe, Predicts Higher Prices for Good Stocks.

O. L. MILLS'S FATHER BACK

Accompanies Titled Daughter and His Grandchildren on Trip From England.

The White Star liner Majestic arrived yesterday from Southampton via Cherbourg with 1,800 passengers after being delayed by a fog off the coast, which kept Captain George R. Metcalfe, the master on the bridge all Monday night and the foghorn going steadily.

Returning Americans, who had met the British Premier Stanley Baldwin in London before sailing, said that he was not by any means cast down at the outlook for the country and told them that when the strike was settled there would be a big boom in trade all over Great Britain.

W. C. Durant, who returned on the Majestic, said that in his opinion the recent slump in the price of cotton would have no serious effect upon either the general business situation or the stock market. He was optimistic and asserted that the good stocks would see higher prices before the termination of the present bull market. He added that he had made no study of conditions abroad as he went away for a holiday.

John T. Underwood, head of the Underwood Typewriter Company, was also a passenger.

George Pinckard, J. P., and Mrs. Pinckard arrived from London on their way to California and will stop a few days in New York before departing for the Coast. Mr. Pinckard is the owner of The Saturday Review and two yachting papers in London and was optimistic over conditions there in spite of the coal strike and the dole.

Another passenger was H. G. Bartholomew, art editor and a director of The London Daily Mirror, who came over for a two weeks visit to look into the picture paper business in New York. He was accompanied by Mrs. Bartholomew and they will make a trip to Montreal and Toronto before returning. They are stopping at the Ritz-Carlton Hotel.

Also on the Majestic was Jean Leroy of Paris, who brought a collection of choice furs valued at $200,000, which are to be exhibited at Saks-Fifth Avenue.

Ogden Mills, father of the Republican candidate for Governor, returned on the liner with his daughter, the Countess of Granard, and her three children, the Hon. Lady Moira, Lady Eileen Forbes and the Hon. John Forbes.

Also on board was the former Mrs. Carl G. Fisher, who obtained a divorce from the real estate developer of Montauk Point and Miami in Paris and returned with her new husband, R. C. Johnson.

Universal Pictures Earnings Gain.

Net earnings of the Universal Pictures Company, Inc., for the third quarter ended on Aug. 7 amounted, after provision for Federal taxes, to $884,356 which is equivalent, after preferred dividend requirements, to $3.11 a share on the 250,000 shares of common stock outstanding. Gross income for the quarter was $6,115,404. The earnings show a sharp increase, fulfilling preliminary announcements by officials who, a few weeks ago, said the company would profit substantially during the last half of the year from the unusually heavy releases of films which were made in the first six months.

Good Foreign Demand for Wool.

LONDON, Oct. 5 (AP).—A varied assortment, amounting to 11,812 bales, was offered at the wool auctions today. Superior wools continue to be a good demand, while other grades moved irregularly. French buyers paid top price for scoured combing merinos.

Reduce Kerosene Price to 16 Cents.

The Standard Oil Company of New Jersey has reduced the price of kerosene 1 cent a gallon to 16 cents throughout its territory. The Texas Company followed this action with a like reduction.

FEW PRICE CHANGES OVER THE COUNTER

Market Steady and Generally Firm—Bank Shares Among Those Advanced.

Steadiness and a generally firm tone prevailed in the over-the-counter market yesterday and what few price changes there were among the industrials were confined to a small group of stocks. Baking shares and allied issues were somewhat higher. Bank stocks were generally steady, with displays of strength in several issues.

Royal Baking Powder rose 5 points on the day and Southern Baking and United Milk Products showed some improvement. Johns-Manville and American Arch both eased a point and McCall Corporation was off fractionally. Utility stocks held steady around previous closing levels.

Guaranty Trust and Municipal Bank were considerably stronger and there was slight improvement in Irving Bank and Trust and Chelsea Exchange. Reactions were recorded for National City, American Exchange, Pacific and Equitable Trust, but none of the losses was of moment.

In the insurance group Travelers, Aetna Life, Home and Franklin all eased over ranges of from 1 to 3 points, while there was slight improvement in New York Casualty. The bond group continued firm with little activity.

American Exchange-Pacific National Bank
Irving Bank & Trust Company
Hanover National Bank
Guaranty Trust Co.
New York Trust Co.
Gilbert Eliott & Co.
Members New York Stock Exchange
26 Exchange Place, New York — Telephone Bowling Green 1212

ST. LOUIS
Associated Simmons Hdwe. Pfd.
Uni. Rys. of St. L. Bds. & Stks.
St. Louis Transit Co. 5s, 1924
So. Surety Co. of Des Moines, Ia.
Union El. L. & P. Pfd., all issues
Missouri State Life Insurance
St. Louis Coke & Iron, all issues
American Stove Company
Wire us your order
Mark C. Steinberg & Co.
Members New York, Chicago and St. Louis Stock Exchanges
300 N. Broadway, St. Louis, Mo.

Doebler Die Casting Pfd.
American Arch Company
Superheater Company
Franklin Railway Supply
Haskelite Manufacturing Pfd.
Cripple Creek Cent. Ry. Pfd.
Curtiss Assets
Allied Packers Sr. Pfd.
Poole Engin. & Mach. A & B
Chas. H. Jones & Co.
20 Broad St. Tel. 8380 Hanover

American Piano
Guaranty Trust
S. H. Kress
Merck & Co. Pfd.
National Equipment
Nova Scotia Tramway Pow.
Stone, Prosser & Doty
52 William St., N. Y. Hanover 7728

Irving Bk. & Trust Co.
Stocks & Rights
Bought—Sold—Quoted
LYNCH, WILLIAMS & THOMPSON
50 Pine Street. Phone John 5010.

Interstate Trust Co.
Times Square Trust Co.
CARROLL, REILLY & CO.
Specialists in Bank Stocks
52 Broadway Whitehall 4473-3

C. LESTER HORN & CO.
60 Broadway New York
Telephone: Hanover 6793

Ward Baking 6s, 1937
Niagara Falls Pr. 6s, 1950
R. H. Macy 5 1-4s, 1928
HOGUET & CO., Inc.
48 Wall Street New York
Telephone Hanover 3206

MISCELLANEOUS MARKETS

QUOTATIONS FOR OCTOBER 5.

FOREIGN INTERNAL SECURITIES

Securities in subjoined table payable in currency of issuing countries:

Security.	Rate.	Issue.	Bid.	Asked.
Belg. Premium	5	1920	13¼	16¼
Belg. Restoration	5	1919	13	16
Brit. Fund	4	Mar., 1910	80¾	82¼
Brit. Nat. W. B.	5	1929	101¼	103¼
Brit. Nat. W. B.		Oct., 1927	100¾	102¾
Brit. Nat. W. L.	5	1949-47	97	99
British Consol	2½	....	51¼	53¼
British Victory	4	Sept., 1919	88¾	90¾
Denmark	5	1919	240	247
Denmark	3	1894	147	157
French Govt.	4	1917	12	14
French Govt., Vic.	5	Jan., 1931	14	16
French Loan		Prem., 1920	18	20
French Loan	6	1930	17	19
Italian War Loan	5	....	32¼	33¼
Midi R. R.	6	1960	14	17
Norway	6	1921-31	220	224
Norway	6½	1944	233	238
Norway	6	1920-70	230	234
Paris-Orleans	6	1956	16	18¼
*Poland Govt.	6	1924	4½	6½
Prague	4	....	16	18½
Russian rentes	4	1894	5	7
†Warsaw	5	1921	20	50
Arg. (unlisted)	5	Sep., 1945	90	92
Arg. (rescission)	5	1945	77	79
Bolivia	6	1940	86	88
Brazil	4½	1888	62½	64½
Brazil	4½	1883	67	69
Brazil	5	1913	63	68
Brazil	5	1895	65½	67½
Brazil	4	1889	53½	55½
Brazil (rescission)	4	1900	55½	57½
Brazil	4	1910	51½	53½
Buenos Aires 10-yr. gold bonds	6	....	98	101
Buenos Aires 5s, 1919, £10 pieces		....	66	69
Buenos Aires 5s, 1915, £100 pieces			70	73
Canada	5	1937	103	104
Canada	5½	Nov., 1933	103½	104¼
Central Pac. R. R. (European Issue)	4	1946	73	76
C., M. & S. P.	4	1925	50	52
Chile	1st 5s	1911	77	80
Chinese Reorg.	5	1913	55	63
Costa Rica	5	1911	69	71
Greek Govt.	5	1914	108	113
Mexican	5	1942	35	39
Sao Paulo, fr. st.	5	1907	71	73
San Cath., Brazil	8	....	78	82
Uruguay	5	1915	82	86
Uruguay	5	1919	81	83

*Per 100 zloty. †Million Polish marks.

GERMAN STOCKS AND BONDS.

Bonds quoted in dollars per million pre-war marks:

	Bid.	Asked.
German Government (war Loan 5s, 1914-18)	1,375.00	1,425.00
Hamburg 4½s	105.00	115.00

Bonds quoted in dollars per thousand pre-war marks:

	Bid.	Ask.
Hamburg 4s (pre-war issue)	1½	2¼
Prussian (consol.) 3½s	1.35	1.45
Krupp 5s	1¼	1¾
Munich 4s (pre-war)	6	8
Gen. Elec. 4½s (pre-war issue)	24½	25½
Do 4½s, 1919	2	2½
Berlin 4s (pre-war)	5	6
Hamburg-American 4½s	29	31

Stocks quoted in dollars per share having a par value in reichsmarks (gold marks as indicated):

	Bid.	Ask.
Hamburg-American Line (800)	115	122
North German Lloyd (40)	15¼	16¼
Leonard Tietz (100)	23½	24½
A. E. G. (German Gen. El.) (100)	38	39½
Do pf B (60)	11¼	12¼
Badische Anilin (240)	160	170
Heyden Chemical (40)	10¼	11¼
Daimler Benz Motor (60)	11¼	12¾
Goerlitzer Wag & Mas (60)	3	4
Hansa Lloyd W. (20)	2½	3¼
BANKS.	Bid.	Ask.
Berliner Handels (200)	107	110
Commerz und Privatbank (60)	19¾	21
Darmstaedter (100)	55	57
Deutsche Bank (100)	40¼	41¼
Disconto Gesellschaft (165)	57½	59
Dresdner Bank (80)	28	29
Barmer Bankverein	31	33
Hamburg Vereinsbank (60)	15	17
Mitteldeutsche Creditbank (20)	6	6¾
Reichsbank (100)	37¾	38¾
AUSTRIAN.	Bid.	Ask.
Austrian A. E. G. (2,000 kr)	1.00	1.20
Mercurbank Vienna sh (3,000 kr)	.85	1.00
Rima Murany (200 kr)	2	2¾

CANADIAN PUBLIC SECURITIES.

Payable, principal and interest, in United States gold coin:

	Rate.	Maturity.	Bid.	Ask.
Alberta	5½	1947	105½	107
Alberta	5	1939	100	101
Alberta	5	1943	100	101
Alberta	5	1948	100	101½
British Columbia	4½	1927	99¼	100
British Columbia	5	1939	100	101
British Columbia	5½	1939	103½	105
British Columbia	5	1949	100¼	101½
Calgary	7	1928	102	103
Calgary	5½	1944	100¼	101½
Greater Winnipeg Wat.	5	1929	99¼	101¼
Greater Winnipeg Wat.	5	1952	99	100
Manitoba	5	1926	100	100½
Manitoba	5	1944	100¼	101¼
Manitoba	6	1946	112	114
Montreal	5	1930	99½	101
Montreal	5	1943	100¼	101¼
Montreal	5	1958	101	102
New Brunswick	6	1928	101¼	102
New Brunswick	5	1934	100	101½
Nova Scotia	6	1928	101¼	102
Nova Scotia	5	1934	100	101
Ontario	5	1942	100¼	102
Ontario	6	1943	111¼	112½
Ottawa	5	1926	100	100½
Ottawa	5	1949	100¼	101½
Regina	5	1944	96	98
Saskatchewan	6	1927	100¼	101½
Saskatchewan	5	1932	100	101
Saskatchewan	5	1943	100	101½
Saskatchewan	5½	1946	105	107
Toronto	5	1948	100	101
Victoria	5½	1944	102½	104
Victoria	5	1944	98	100

SHORT TERM NOTES.

Security.	Rate.	Date.	Bid.	Asked.
Alum. Co. of Am.	7	Oct., 1933	105¾	106¼
Amer. Thread	6	Dec., 1928	101¼	101¾
Anaconda Copper	6	Jan., 1929	102¼	102¾
Atlantic Refining	4½	1928	99¼	100¼
B. & O. R. R. sec.	6	July, 1929	102¾	103¼
Canada Nat. Rys.	4	July, 1927	99¼	99½
Cent. Argentine	6	Feb., 1927	100¼	100¾
Chi., R. I. & Pac.	5	July, 1929	99½	99¾
Columbia G. & E.	5	May, 1928	100¼	100¾
Continental G. & E.	5	1917	100	100¼
Elds. El. Ill., Bost.	4½	July, 1927	99¾	100
General Cigar	6	Dec., 1926	100	100¼
Do	6	Dec., 1927	100¾	101¼
Do	6	Dec., 1928	101¼	102¼
Gen. Petroleum	6	Mar., 1928	101¼	101½
Humble O. & R.	5½	July 15,'32	102	102½
Lake S. & Mich. S.	4	Sept., 1928	98¾	99¼
Mo. Pacific R. R.	5	July, 1927	100	100¼
Morris & Co.	7½	Sep., 1930	102½	103¼
Ore. Short Line	4	Dec., 1929	97½	98¼
Pure Oil Co.	6½	1933	103¾	104¼
Saks Rlty L'sehold	6	1938	96¾	97½
Do	6	1939	95¾	97½
Do	6	1940	95½	97¼
Sloss-Sh. S. & I.	6	Aug., 1929	102¾	102¾
Solvay & Co.	5	Apr., 1934	103½	103¾
S. O. of N. Y.	6½	May, 1933	105¾	106¼
Swift & Co.	5	Oct., 1932	97¾	98
Union Pacific	4	July, 1927	99¼	99½
Westinghouse El.	7	May, 1931	104¾	104¾
Wisconsin Central	5½	Aug., 1927	100	100¾

UNITED STATES INSULAR AND TERRITORIAL BONDS.

	Rate.	Maturity.	Bid.	Asked.
Philippine Govt.	5	Feb., 1952	103	105
Do	4½	July, 1952	100¼	101
Do	5½	Aug., 1941	107¾	108¾
U. S. Govt.	3	Apr., 1930	102	102¾
U.S. Pan. (Can.)	3	June, 1961	95	96¼
Govt. Porto Rico	4½	Jan., 1958-56	103¾	105
Terr. of Hawaii	4½	May, 1956-46	103¼	104¼

INDUSTRIAL AND RAILWAY BONDS.

	Bid.	Asked.
Adams Express 4s, 1947	81¼	82¼
American Book 6s, 1928	100½	101¼
American Metal 6s, 1946	100	101½
American P. & Fdy. 6s, 1928	100	..
Amer. Solvents & Chem. 6½s, '36	98	99
American Tobacco 4s, 1951	86	89
Amer. Type Found. 6s, 1937	102	103¼
Do 6s, 1939	100¼	103
Amer. Wire Fab. 1st 7s, 1942	92	96
Bang. & Ar'st'k R.R. 1st 5s, '43	101¼	103
Do 5s, 1939	95	96½
Do 4s, 1951	77½	78½
Bear Mt.-Hud. R. Bridge 7s, '53	104	105
Biltmore Commodore 1st 7s, '34	100¾	101½
Boston & Albany R. R. 5s, 1963	105	107
Boston & Maine R. R. 4½s, 1929	93	..
Central Vermont Ry. 5s, 1930	95¼	96¼
Charcoal Iron 8s, 1931	47	53
Chapin-Sachs 7s, 1934	101	102¼
Chi. By-Prod. Coke 1st 5s, 1976	97¾	98¾
Chicago Stock Yards 5s, 1961	80	83
Clyde Steamship 5s, 1931	99	100
Consolidated Coal 4½s, 1934	91½	93
Consolidated Mach. Tool 7s, 1942	70	73
Consolidated Tobacco 4s, 1951	86	89
Cont. Motors Corp. 1st 6½s, 1939	100¾	101¼
Continental Sugar 7s, 1938	67	72
Driver-Harris Co. 1st 8s, 1931	101	103
Equitable Office Bldg. deb. 5s, '52	87½	89
Fisk Tire Fabric 6½s, 1935	100	101
Hocking Valley Prod. 5s, 1961	25	32
International Salt 5s, 1921	84	85½
International Silver deb. 6s, 1933	99¼	100¼
Knight B. B. & R. 7s, 1930	23	25½
Little (A. E.) 7s, 1943	60	65
Loew's New Brd. Prop. 1st 6s, '45	95	96½
Maine Central R. R. 4½s, 1935	93¼	95
Do 5s, 1935	97	99
Mallory Steamship 5s, 1932	89	..
Merchants Refrigerating 6s, '37	103½	105
National Press Bldg. 1st 6s, 1959	99½	101
New Eng. Oil Refining 8s, 1931	40	45
New Orleans Gr. Nor. R.R. 5s, '55	83	84
Newport Co. 7s, 1932	100	102
New York Shipbuilding 5s, 1946	94	95½
N. Y. & Hoboken Ferry 5s, 1946	89	92
Park & Tilford 6s, 1936	95	97½
Pierce, Butler & Pierce 6½s, '42	102¼	103¼
Remington Arms 6s, 1927	97	99
Rome Wire Co. deb. 6s, 1940	99	101
Roosevelt Hotel 7s, 1943	99	101
Safety Insul. Wire Cable 6s, '42	99	102
Securities Co. of New York 4s	58	61
Shubert Theatre Corp. deb. 7s, '34	99½	101
Sixty-one Bway 1st 5½s, 1950	99	100¼
Southern Indiana Ry. 4s, 1951	79½	81
Stand. Text. Prod. 1st 6½s, 1942	92	93½
Toledo Terminal R. R. 4½s, 1957	91½	93
Troy Ldry. Mach. deb. 8s, 1936	105	107
United Lead 5s, 1943	98¼	99¼
U. S. Finishing 5s, 1929	97½	..
U. S. Light & Heat 6s, 1935	97	..
Utah Fuel 5s, 1931	97	99
Van Camp Packing 8s, 1941	90½	93
Ward Baking Co. 1st 6s, 1937	103½	105
Wheeling Steel Corp. 1st 5½s, '48	94	95¾
Woodward Iron 5s, 1952	88	89

ONE HUNDRED DOLLAR BONDS.

RAILROADS.		Maturities.	Bid.	Ask.
B. & O. T. C. 4s	J & J	1959	79	81
Bklyn-Man. Transit 6s	J & J	1968	96	97
C., C., C. & St. L. 5s	J & J	1963	102	104
Canadian Pac. deb. 4s	J & J	Perp.	85	86
Chi. & East Ill. 5s	M & N	1951	77	79
Fla. East Coast 5s	M & S	1974	98	100
Great Northern 5½s	J & J	1952	105	107
Hudson & Man. rfd. 5s	F & A	1957	96	97
Mo., Kan. & T. prior 4s	J & J	1962	84	86
Do 5s	J & J	1962	101	102
Do adj. 5s	A & O	1967	93	95
N. O., T. & Mex 1st 5s	A & O	1954	99	101
Do 5½s	A & O	1954	100	101
N. Y. Cent. ref. 5s	A & O	2013	103	104
N. Y., N. H. & H. 6s	A & O	1949	100	101
Northern Pac. ref. 5s	J & J	2047	102	103
Do 6s	J & J	2047	111	113
Pere Marquette 5s	J & J	1956	102	103
Reading 4½s	J & J	1997	97	99
St. L. S. prior 4s	J & J	1950	82	83
Do prior 5s	J & J	1950	101	102
Do adj. 6s	A & O	1955	97	98
Do income 6s	October	1960	89	90
Seaboard Air Line 6s	M & S	1945	94	96
So. Pac. Frisco T. 4s	A & O	1950	85	86
PUBLIC UTILITIES.				
American Gas 6s	M & N	2014	100	101
Amer. T. & T. deb. 5s	J & J	1960	100	101
Do 5½s	M & N	1943	104	105
American Republic 6s	A & O	1947	99	101
Amer. Wat. Wks. 5s	A & O	1934	97	99
Armour & Co. 5½s	J & J	1943	93	95
Emp. Gas & Fuel 7½s	M & N	1937	103	104
Illinois Bell 5s	J & D	1956	102	103
Kan. City Pr. & L. 5s	M & S	1952	102	103
New Eng. Tel. 4½s	M & N	1961	93	94
N. Y., Rich. Gas 6s	M & N	1951	103	105
N. Y. Telephone 6s	A & O	1941	108	109
North States Pr. 6½s	M & N	1933	102	104
Pacific Tel. 5s	M & N	1952	101	102
Phila. Co. 5½s	M & S	1938	100	101
Phila. Electric 5½s	J & D	1947	102	107
Do	M & N	1953	105	107
Portland Ry. & Lt. 5s	F & A	1942	91	93
Do 6s	M & N	1947	100	101
Southwest Bell 5s	F & A	1954	102	103
Sinclair 6½s	J & D	1938	91	93
Do 7s	M & S-15	1937	97	98
Tyrol Hydro-El. 7½s	M & N	1955	95	97
FOREIGN BONDS.				
Argentine 5s	M & S	1945	88	91
Austrian 7s	J & D	1943	99	103
Cuba 5½s	J & J-15	1953	99	101
French Govt. 7s	J & D	1949	92	94
Do 7½s	J & D	1941	98	99
Do 8s	M & S-15	1945	104	105
German 7s	A & O-15	1949	103	105
Italy 7s	J & D	1951	92	94
Japanese Govt. 6½s	F & A	1954	98	99

NEW YORK CITY BONDS.

	Yesterday. Bid.	Asked.
4½s, Dec. 15, 1971	106¾	107
4½s, July, 1967	106	106¾
4½s, June, 1965	105¾	106¾
4½s, March, 1963	105¾	106¾
4½s, May and Nov., 1957	105¼	105¾
4¼s, Feb. 15, 1976	101¾	102½
4¼s, June, 1974	101¾	102½
4¼s, April 15, 1972	101¾	102½
4¼s, April, 1966	101¼	102
4¼s, March, 1964	101¼	102
4¼s, March, 1962	101¼	102
4¼s, September, 1960	101¼	102
4¼s, March, 1960-30	100¾	100¾
4s, May, 1959	98¼	99
4s, November, 1958	98¼	99
4s, May, 1957	98¼	99
4s, November, 1956	97¾	98¼
4s, November, 1955	97¾	98¼
4s, November, 1936	98¾	99¼
3½s, November, 1955	89½	90
3½s, May, 1954	89½	90
3½s, 1950-54	89	90

The following are quoted on a percentage basis:

3¼s, 1927-30	4.10	..
3s, 1927-30	4.15	..

JOINT STOCK LAND BANK STOCKS.

Name.	Annual Div.	Bid.	Offer.	Yield.
Bankers' (Milwaukee)	..	80	90	..
Chicago	6	94	100	6.00
Dallas	10	135	139	7.10
Des Moines	..	77	83	..
Denver	8	122	126	6.34
First Carolinas	8	115	120	6.66
First Texas (Houston)	6	..	100	5.30
Fremont	8	104	109	8.25
Kansas City	6	93	98	5.66
Lincoln	9	134	138	6.51
North Carolina	8	147	..	..
New York	10	150	..	..
San Antonio	8	110	115	6.95
St. Louis	9	140	150	6.00
Southern Minnesota	..	70	80	..
Virginia (par $5)	50c	6⅞	7¼	6.80

U. S. CERTIFICATES AND NOTES.

Following are the prices paid in the open market for United States Treasury certificates of indebtedness and notes of different issue:

	P. C.	Year.	Bid.	Asked.	Approx. Yield.
December	3¾	1926	99[illegible]	100[illegible]	3.54
March	4¼	1927	100[illegible]	100[illegible]	3.59
June	3¾	1927	99[illegible]	99[illegible]	3.56
December	4½	1927	100[illegible]	100[illegible]	[illegible]

OVER THE COUNTER QUOTATIONS FOR UNLISTED SECURITIES

QUOTATIONS FOR OCTOBER 5.

PUBLIC UTILITY STOCKS.

	Bid.	Asked.
Adirondack Power & Light pf	105	106
Do 8% pf	113	..
Alabama Power 7% pf	107	107¾
American Public Utilities	70	78
Do prior 7%	92½	94½
Do par 7%	84	85½
American States Securities "A"	3¼	3¾
Do "B"	3¼	3¾
Do warrants	⅝	⅞
Arizona Power	20	23
Do 7% pf	60	64
Arkansas Light & Power 7% pf	103	104½
Asso Gas & El, old pf (3.50)	50	51½
Do 6% pf	83½	87½
Do 6½% pf	92	95½
Do 7% pf	96½	100¼
Atlantic City Elec pf (6)	96½	98¾
Augusta-Aiken R R & El	33	37
Do 6% pf	77	82
Bangor Ry & Elec 7% pf	104	..
Birmingham Elec 7% pf	105	106
Birmingham Water Works 7%	98½	..
Brooklyn Boro. Gas pf. (5½)	51	53½
Broad River Power 7% pf	95	97
Carolina Power & Light 7% pf	107¾	108¾
Cen Arizona Lt & Pwr pf	104	..
Cen Arkansas Ry & Lt pf (7)	100	103
Cen Maine Power 7% pf	100	103
Do 6% pf	88½	91½
Central Power & Light pf (7)	99½	102½
Central States Electric 7% pf	92	95
Cleveland Elec Illum 10%	295	..
Do 6% pf	107	109
Columbus Electric & Power (10)	275	285
Do 7% pf	104	..
Columbus Ry, Power & Light	69	..
Do pf A (6)	98½	100
Do pf B (6½)	94	96
Commonwealth Edison (8)	138	140
Commonwealth Pwr & Lt 7% pf	104¼	..
Community Pwr & Lt 7% pf	96	99
Conn Light & Power 7% pf	108	111
Do 8% pf	117	..
Consol Pwr Lt pf (7)	105	..
Consolidated Traction (4)	36	38
Consolidated Gas pf (3.50)	58½	58¾
Consol. Rys. of Cuba (6)	71	73
Consumers Power 6% pf	98	100
Do 6.60% pf	104	106
Continental Gas & Electric (4.40)	140	155
Do participating (6)	101	103
Do prior pf (7)	97½	99
Dallas Power & Light 7%	107	..
Dayton Power & Light 6% pf	100	101
Duke Power (4)	128	130
Eastern States Power Corp	14	17
Do warrants	..	2
Do pf A (7)	89	92
Eastern Texas Electric 7% pf	105	107
Electric Investors 6% pf	92½	94
El Paso Electric 7% pf	103	..
Empire Gas & Fuel pf (8)	98	99
Empire Power A	27	28
Erie Railways	11	13
Do 7% pf	75	80
Essex & Hudson Gas (8)	136½	139
Fort Smith Lt. Trac. 7% pf	26	30
Fort Worth Pr. & Lt. 7% pf	107	110
Galveston-Houston Electric	25	..
Do 6% pf	61½	65
Gas & Electric, Bergen (5)	91½	93
General Gas & Electric ctfs	8½	9½
Georgia Railway & Power (4)	120	..
Do 1st pf (7)	107	108
Hudson County Gas (8)	136½	139
Idaho Power pf. (7)	104½	..
Illinois Power & Light 7% pf	99	100¼
Interstate Power 7% pf	92	95
Jersey Cent. Pow. & Lt. 7% pf	96½	98
Kansas Gas & Elec. 7% pf	103	104½
Kentucky Sec. (5)	100	..
Do pf. (6)	80	83
Kings County Light 7% pf	106½	109
Long Island Light 7% pf	108½	110
Los Angeles Gas & Elec. pf. (6)	98½	..
Louisville Gas & Elec. A (1.75)	23¾	24½
Met. Edison $6 C pf	93¼	94¼
Do pf. $7 B	102½	105
Mississippi Power & Lt. pf. (7)	104	107
Mississippi River Power	60	70
Do 6% pf	95	97
Mobile Electric pf. (7)	90	..
Mohawk & Hudson 2d pf. (7)	101	103
Do 1st 7% pf	102	104
Mountain States Power (1)	18	..
Do pf. (7)	97	101
Nassau & Suffolk Light 7%	100	102
Nat. Power & Light pf. (7)	102	103
Nat. Public Service pf A (7)	90	93
Do par. pf. (7)	108	109¾
Nebraska Power 7% pf	107½	109
Newark Consolidated Gas (5)	91½	93
New Orleans Public Ser. 7% pf	103½	105
New York Steam Corp	190	200
N. Y. & Queens El. Lt. Pr	88	..
Do 5% pf	88½	..
North Carolina Pub. Ser. pf. (7)	92	96
Northern N. Y. Utilities 7% pf	104	106
North Ontario Lt. & Pow. pf (6)	83	86
Northern States Pw. 7% pf.(Wis)	100	103
Northern States Electric	23	24
Do 6% pf	58	..
Nova Scotia Trans. & Power	1½	..
Do. pf	16	..
Ohio Public Service pf (7)	101¼	102½
Ohio River Edison 7% pf	101½	103½
Oklahoma Gas & Elec. 7% pf	99	..
Pacific Gas & Electric pf (6)	100	100¾
Pacific Power & Light pf. (7)	104	106
Penn.-Ohio Edison 7% pf	95½	98
Penn.-Ohio Securities	37	40
Do new stock	9¾	10
Do 6% pf	80	80¾
Penn.-Ohio Pow. & Lt. 7% pf	98	100
Do 8% pf	109	111
Penn Power & Light pf. (7)	108	109
Pine Bluff 7% pf	98	101
Portland Electric Power	32	34
Do 7% pf	86	..
Do 6% pf	84	..
Do 2d 6% pf	71	..
Public Service Col. pf (7)	97	99
Puget Sound Power & Light	27½	28½
Do 6% pf	83	86
Do 7% pf	103	105
Republic Railway & Light	87	93
Do 6% pf	109	..
Rochester Gas & Elec. 7% pf B	105	107
Securities Corp. Gen. (4)	55	..
Do pf (7)	93	..
Sierra Pacific Elec. (3)	24½	26
Sioux City Gas & Elec. 7%	99½	100
Somerset Un. Mid. Ltg. (4)	70½	..
So. Jersey Gas, Elec. & T. (8)	136½	139
Washington Railway & Elec. (5)	193	198
Do pf (5)	89	92
Southwestern Light & P. $6 pf	80	83
Do A	60	63
Do B	60	63
So. Cities Util. free com (3)	33	36
Do vot. trust ctfs	29	31
Do 7% pf	85	87
South Colorado A (2)	24	25
Do pf. (7)	95	..
Standard Gas & Electric 7% pf	102	103
Standard Power & Light (7)	95½	98
Staten Island Edison 6% pf	96	97½
Tennessee Electric Power 7% pf	102¾	103¾
Do 6%	93	..
Texas Power & Light 7% pf	108	109¼
Tide Water Power 7% pf	104¼	106¼
Toledo Edison 7%	102½	103¼
United Electric Ry	45	48
United Gas & El. (N. J.) 5% pf	71	73
United Gas & E. (Conn.) 6% pf	97	..
Utah Power & Light 7% pf	102¼	103¼
Utica Gas & Elec. pf (7)	104½	107
Utilities Power & Light 7% pf	92	96
West Missouri Power pf. (7)	92	95
Western Power pf (7)	97	99
Western States Gas & Elec	16	..
Do pf (7)	92	..

JOINT STOCK LAND BANK BONDS

Bank of Issue.	Rate.	Maturity.	Bid.	Asked.
Atlanta, Ga.	5	1955-35	102¼	103¾
Atl. Ral'igh, N.C.	5	1953-33	100¾	102
Bankers, Milw'kee	5	1952-32	100¾	102¼
California of San Francisco, Cal.	5	1956-36	103	103¼
Chicago of Chicago, Ill.	4½	1965-35	100¼	101½
Do	4¾	1952-32	100¼	101½
Central of Illinois of Greenville	5	1952-32	100¼	102
Dallas of Dallas, Texas	5	Jan.'66-36	102	103
Denver of Denver, Col.	5	1956-36	102	103¾
Des Moines, Iowa	5	1963-33	101	102¾
Do	4½	May'65-35	99¼	100¼
First Carolinas, Columbia, S. C.	5	1952-32	100	101¼
First of Montgomery, Ala.	5	1966-36	102¼	103¾
First Texas	5	1966-36	101¼	103¾
Fremont, Neb.	4½	1965-35	100	101
Greenbrier	5	1965-35	102¼	103¾
Iowa, Sioux City, Ia.	4½	1955-35	100	101½
Kansas City of Kansas City, Mo.	5	1964-34	101¼	102¾
Do	4½	1965-35	99½	100¾
Lexington, Ky.	5	1954-34	102¼	104
Lincoln of Lincoln, Neb.	4½	1966-36	100¼	101¼
Maryland-Virginia of Baltimore	5	1955-35	102	103¾
New York of N. Y.	5	1955-35	102	104
Oregon and Wash.	5	1953-33	100¾	101¾
Pacific Coast, Salt Lake City	5	1955-35	101¼	103¼
Pacific Coast, Los Angeles	5	1953-33	101¾	103¼
Pacific Coast of Portland	5	1955-35	101	103
Potomac of Washington, D. C.	5	1956-36	102	102¾
San Antonio, Tex.	5	1954-34	100½	102¼
St. Louis, Mo.	5	1952-32	101	102¼
Do	4½	1955-35	101	102¾
Do	5	1954-34	101½	103½
Shenandoah Valley, Staunton, Va.	5	1944-34	101	103
Southwest of Little Rock, Ark.	5	1956-36	101¼	103
Union of Detroit	5	1954-34	101¼	103¼
Do	4½	1956-36	100	101¾
Do	5	1966-36	102¼	104
Virginian of Charleston, W. Va.	5	1956-35	101	102¾
Virginia-Carolina of Norfolk, Va.	5	1956-36	101¾	103¼

INVESTMENT TRUST FUNDS.

	Bid.	Asked.
Am. Founders Trust (new units)	78	..
Do (old units)	124	..
Bond Shares	98½	100¼
Diversified Trust Shares	17	17¾
Financial Investing Co., N. Y.	17¼	18¾
Fin. Ind. Sec. 7% pf	98½	101
Do A	33	35
First Federal For. Invest	105	110
Incorporated Investors	106¾	108¾
Industrial Trustee Shares	11¼	12
Int. Sec. Tr. Am., new	127	129
Do units	148	..
Do 7% pf	102¼	..
Do common	28	..
New England Investment	10¼	11
Stuyvesant Bond & Share	20	25
Do pf	89	92
United Bankers Oil	12¾	13¾
U. S. & Foreign Sec., part paid	87¾	87¾
Do full paid	110	112
BONDS.		
Financial Invest. 5s, 1950, w. w.	97½	97½
Do B, 1953	100	102¾
Do C, 1943	100	102¾
Do [illegible]	[illegible]	[illegible]

PUBLIC UTILITY BONDS.

	Bid.	Asked.
Adirondack Power & Lt. 6s, '50	105¾	106½
Appalachian Power 1st 5s, 1941	100¾	101½
Asheville Pow. & Light 5s, 1942	98	..
Associated Gas & El 6s, 1955	100	101
Canadian Lt. & Power 5s, 1949	62	64
Cedar Rap. Mfg. & P. 5s, 1953	99¾	100¼
Central Power & Lt. 6½s, 1952	109¾	110¼
Cities Service debenture B	209	..
Do debenture D	112½	..
Do debenture E	119	..
Cleve. Elec. Ill. 5s, 1939	103¾	104
Coast Val. G. & E. 6s, 1952	103	..
Colorado Power 1st 5s, 1953	99	100½
Columbia (S.C.) R., G. & E. 5s, '36	93½	96
Columbus Elec. Power 6s, 1947	104½	106½
Connecticut Power 5s, 1963	103	105
Continental Gas & El. 5s, 1927	100	100¼
Do 6s, 1947	103½	104
Do 7s, 1954	110	112
Do 6½s, 1964	101¾	102¼
Con. Gas of N. J. 5s, 1936	98	..
Do 5s, 1965	95	..
Cons. Trac. 5s, 1933	60	62
Dom. Pow & Tr., 1932	96½	97½
Duke-Price Power 6s, 1966	102¾	102¾
East Texas Electric 5s, 1942	98	..
El Paso Electric 5s, 1950	96¾	99¼
Ft. Smith L. & T. 1st 5s, 1936	86½	88
Galveston-Houston 5s, 1954	63	68
Gas & Elec. of Bergen 5s, 1949	102	103
Houston Elec. 1st 6s, 1935	90	92
Hydro-Electric of Ont. 5s, 1957	85	87
Interstate Power 6s, 1944	100	102¼
Do 7s, 1934	101	102½
Jersey Cent. Pwr. & Lt. 5½s, '45	97½	98
Jersey City, Hob. & Pat. 4s, 1949	42	44
Laurentide Power 5s, 1946	99¾	100¼
Los Angeles G. & E. 1st 5s, 1939	101¼	102½
Do 5½s, 1947	105	105¼
Louisiana Power 1st 6s, 1944	103	104¼
Louisville Gas & Elec. 5½s, 1954	103½	..
Do 5s, 1952	99¾	100
Do 6s, 1937	101	102½
Louisville Light 1st 5s, 1953	100	..
Minneapolis Gen. Elec. 5s, 1934	101	..
Mississippi River Power 5s, 1951	100¾	101¾
Do 7s, 1935	102	..
Mississippi Valley 6s, 1947	92	..
Mountain States 1st 5s, 1938	84	..
Do 1st 6s, 1938	100¼	103¾
Montreal L., H. & P. 4½s, 1932	97¾	98¼
Do 5s, 1933	99¾	100¾
National Power & Lt. inc. 7s	105	106
National Pub. Service 6½s, 1955	97¾	98
Newp. News & H. Ry. G. & E. 5s	91¼	93
N. Y. Westchester Light 4s	81	82½
Newark Con. Gas 5s, 1948	102¼	103¼
Newark Pass. Ry. 5s, 1930	80	82
North Carolina Pub. Serv. 5s, '34	96	97
No. Jersey St. Ry. 4s, 1948	83	87
Northern Elec. 5s, 1939	99	..
Northern Ohio Power 7s, 1935	94¼	96½
North Ontario L. & P. 6s, 1946	99¼	100
Northern Texas Elec. 5s, 1940	73	75
Oklahoma Gas Elec. 1st 5s, 1950	95¾	96¼
Do deb 6s, 1940	97	98
Pacific Gas & Elec. ref 6s, 1941	108	108¾
Do 5½s, 1952	102½	103¼
Pacific Lt. & Power pf. 5s, 1942	103	..
Paterson Ry. 5s, 1944	50	..
Power Securities Corp., 1949	78	82
Public Lt. & Power 6s, 1945	84	88
Puget Sound P. & L. 5½s, 1949	100¼	101¼
Provincial Lt., H. & P. 5s, 1946	100¼	..
Quebec Power 5s, 1953	103¼	104¼
Quebec Ry. & Light 5s, 1939	94	96
Rio de Janeiro Tram., L. & P. 5s	94	94¾
Rutland Ry., L. & P. 5s, 1946	91½	93½
St. Joseph Ry., L. & P. 5s, 1937	94	96
Do gen. 5½s, 1954	102	..
St. Paul Gas Light 5s, 1944	100¼	101½
Do gen 6s, 1952	104	..
Salt River Val. Water 6s, 1938	100	102¾
San Diego G. & E. 5s, 1947	100¾	101¼
Do 6s, 1947	103½	..
Do 5s, 1939	100½	..
Savannah E. & P. 7½s, 1941	106½	..
Do 5s, 1929	98½	99
Seattle Electric 5s, 1929	99¾	101
Do 1st 5s, 1930	100¼	102
Shawinigan Water & Pow. 5s, '34	101	..
Do 5½s, 1950	104¼	..
Do 5s, 1955	101	102¼
Sierra & San Fr. Power 2d 5s, '49	80¼	82¼
Do 2d 6s, 1949	92¼	95¼
So. Cal. Edison 5½s, 1944	104½	105
So. Cities Util. 6½s, 1940	101	102¾
Do 6s, 1936	96	98
So. Jersey Gas, El. & Tr. 5s, '53	101¾	102½
Standard Gas & Elec. 6s, 1935	100	..
Superior Water, L. & P. 4s, 1931	95¼	96¼
Tampa Electric 5s, 1923	100	..
United Electric 4s, 1949	88	89
Wash. Coast Util. 6s, 1941	104	106
West States Gas & El. 5s, 1941	101	..
West Virginia Util. 6s, 1935	101	..
Wheeling Pub. Svc. 6s, 1952	103	..
Wheeling Traction 5s, 1931	87	90
Do 6s, 1947	99	..
Winnipeg Electric 6s, 1954	96¾	96¾
Do 5s, 1935	96½	97½
Wiscon. Minn. L. & P. 5s, 1944	97¾	99
Wisconsin Pub. Svc. 1st 5s, 1954	99	100
Do 1st & ref. 5½s, 1958	99	100¾
Do 1st & ref. 6s, 1952	102	103

NEW YORK BANK STOCKS.

	Bid.	Ask.		Bid.	Ask.
America	300	..	Fifth Av.	2200	2500
Do v t c	300	320	First, B'klyn	405	420
Am Ex-Pac	470	478	First	2570	2600
Am Union	205	215	Franklin	165	180
Bank of U S	325	335	Garfield	370	385
Do v t c	325	335	Globe Exch	220	245
Bank of Yorktown	140	..	Greenwich	525	550
Bowery & East River	390	400	Hamilton	220	230
Bryant Park	200	225	Harriman	620	650
Bway Cent	345	365	Hanover	1000	1025
Bronx Boro	1325	1425	Lebanon	130	150
Bronx Nat	500	520	Liberty	240	250
Butch & D	170	180	Longacre	280	..
Do v t c	170	180	Manhat Co	224	229
Capitol Nat	235	242	Mechanics	295	305
Cent Merc	285	295	Municipal	310	320
Coney Island	350	425	Mutual	575	..
Chelsea Exch	285	295	Nat Amer	245	265
Central Nat	145	155	New Neth	300	310
Chase	420	425	Peoples Nat	645	..
Chat-Phenix	360	367	Park	495	505
Chemical	800	815	Penn Exch	135	145
City	608	615	Port Morris	285	..
Colonial	600	..	Public	545	555
Commerce	382	386	Queensb Nat	200	215
Com'wealth	300	315	Seventh Nat	165	175
Dewey State	175	..	Seaboard	650	670
Continental	280	290	Standard	640	..
Corn Exch	580	595	State	590	610
Cosmopolitan	225	250	Trade Bank	157	162
			United Nat	190	210
			Wash Hts	800	1100

TRUST COMPANIES.

	Bid.	Ask.		Bid.	Ask.
Bk Europe Tr	315	340	Kings Co	2000	2200
Bk N Y & T	625	640	Law T & G	289	295
Bankers	642	650	M'facturers	522	530
Bronx Co	300	320	Midwood	290	300
Brooklyn	805	815	Murray Hill	220	230
Cent Union	905	925	Mut Tr of W	215	230
County	300	310	New York	543	553
Empire	355	365	N Y Tle & M	455	465
Equitable	279	283	Terminal	180	190
Farm L & T	530	640	Title Guar	680	695
Fidelity	285	295	Unit States	1720	1750
Fulton	420	..	U S M & Tr	392	400
Guaranty	415	420	West T & T	500	..
Irving	301	306	Westchester	550	..

REALTY, SURETY & MORTGAGE COMPANIES.

	Bid.	Ask.		Bid.	Ask.
Am Surety	183	188	Mtg Bond	145	155
B & Mtge G	320	330	Nat Surety	215	220
Home Title	310	325	N Y Tle & M	455	465
Lawyers Mtg	295	300	*Realty Asso	200	210
Law T & G	285	295	Do 1st pf	89	94
L W M & T	235	245	Do 2d pf	88	93
Lloyds 1st M	150	160			

*Ex dividend.

INSURANCE COMPANIES.

	Bid.	Ask.		Bid.	Ask.
Aetna C & S	700	730	Home	332	338
Aetna Fire	495	505	Independence	18	25
Aetna Life	590	605	Imp & Export	66	70
Agriculture	240	265	Ins of N A	51	53
Am Alliance	290	305	Ins Secur	20	21
Am Ins of N	21	24	Knickerbocker	16	26
Am Salamand	48	52	Maryland Cas	95	98
Assur of Am	220	225	Mechanics	55	..
Automobile	190	210	Mer Fire As	150	..
Bank & Ship	280	300	Do pf	100	..
Boston	450	470	Lloyds P G	300	..
Buffalo	330	..	Mil Mech	33	36
Camden Fire	13	15	New Amster	49	51
Carolina	28	32	Nat Fire	690	710
City of N Y	285	300	Nat Liberty	380	..
Com'wealth	600	..	N J Insur	32	38
Conn Gen L	1600	1650	Niagara	226	232
Continental	132	136	N Y Cas	89	95
Cont Cas	43	48	North River	107	114
Fid & Cas	133	139	Northern	265	..
Fid & Dep	127	..	Pacific Fire	90	96
Fid-Phenix	192	196	Preferred Ac	810	850
Fire Assoc	51	55	Prov-Wash	300	310
Firemen's Ins	225	230	St P F & M	95	110
Franklin	170	177	Security, N H	83	88
Glens Falls	38½	40½	Travelers	1180	1200
Globe & R	1400	1425	Stuyvesant	195	205
Great Amer	281	286	U S Cas	300	325
Hanover	186	191	U S Fid & G	218	..
Harmonia	45	50	U S M & S	240	250
Hartford Fire	470	480	United States	135	142
Hartford S B	650	670	Westchester	43	45
Homestead	20	27			

GUARANTEED STOCKS.

	Rate.	Bid.	Asked.
Alabama & Vicksburg	6	115	117
Albany & Susqe. R. R.	11	207	211
Atlanta & Char. Air Line	9	180	183
Canada Southern R. R.	3	60	61
Carolina, C. & O.	3	83	84
Cleveland & Pitts. R. R.	7	71	72½
Erie & Kalamazoo	8½	80	83
Fort Wayne & Jackson pf	5½	108	110
Georgia R. R. & Bank	10	206	212
Lackawanna R. R. of N. J.	4	82	84
Minn., St. P. & S. Ste. M. pf	4	65	66½
Morris & Essex R. R.	3.87	80	82
Mobile & Birmingham pf	4	79	81
N. Y., Lack. & Western	5	105	106¼
Northern R. R. of N. J.	4	67	70
Oswego & Syracuse	9	88	90
Pitts., Bessemer & L. E.	3	30¼	31¼
Do pf	6	61	63
Pitts., Ft. W. & Chi. pf	7	150	152
United N. J. Ry. & Canal	10	207	209
Vicksburg, Shreveport & Pac.	5	96	97¼

U. S. CERTIFICATES AND NOTES.

Following are the prices paid in the open market for United States Treasury certificates of indebtedness and notes of different issue:

	P. C.	Year.	Bid.	Asked.	Approx. Yield.
December	3¾	1926	99[illegible]	100[illegible]	3.54
March	4¼	1927	100[illegible]	100[illegible]	3.59
June	3¾	1927	99[illegible]	99[illegible]	3.56
December	4½	1927	100[illegible]	100[illegible]	[illegible]

EQUIPMENT BONDS.

The subjoined quotations, calculated on a percentage basis, are the average of the price for all maturities:

Name.	Maturity.	Rate.	Bid.	Asked.
Atlantic Coast L.	1927-35	6	5.15	5.00
Do	1927-36	6½	4.90	4.75
Balt. & Ohio	1926-41	4½,5	4.85	4.65
Do	1927-35	6	5.15	5.00
Bethlehem Steel	1926-30	7	....	....
Boston & Albany	1926-27	4½	4.85	4.55
Buff., Roch. & P.	1926-38	4½,5,6	5.10	4.70
Canadian North	1926-29	6	5.15	4.75
Canadian Pacific	1926-32	4½,6	4.95	4.65
Cent. R.R. of N.J.	1926-33	5	4.80	4.60
Do	1927-35	6	5.15	5.00
Cent. of Ga. Ry.	1927-35	5	4.90	4.75
Ches. & Ohio	1926-39	5	4.85	4.70
Do	1926-37	5½,6½	5.00	4.75
Do	1927-35	6	5.20	5.00
Chicago & Alton	1926-37	6	5.45	5.15
Chic. Burl. & Q.	1927-35	6	5.15	5.00
Chi., Mil. & St. P.	1926-40	5,5½	5.40	5.00
Do	1927-35	6	5.50	5.25
Chi. & Northwest	1927-35	6	5.20	5.00
Do	1927-38	5,6½	5.00	4.75
Chi., R. I. & Pac.	1926-40	4½,5	4.95	4.75
Do	1927-35	6	5.25	5.05
C., St.P., M. & O.	1927-31	7	5.20	4.95
C., C., C. & St.L.	1927-39	5	4.75	4.55
Do	1927-35	6	5.15	5.00
Colorado & So.	1927-35	6	5.25	5.00
Del. & Hudson	1927-35	6	5.15	5.00
Erie Railroad	1926-41	4½,5	5.10	4.80
Do	1926-38	5½,6	5.25	5.00
Fruit Grow. Exp.	1926-41	4½,5,5½	5.30	4.70
Gt. North. Ry.	1926-40	4½,5	4.85	4.65
Do	1927-35	6	5.20	5.00
Hocking Valley	1927-38	5	4.85	4.70
Do	1927-35	6	5.20	5.00
Illinois Central	1926-39	4½,5	4.80	4.60
Do	1926-37	5½,6½,7	4.85	4.70
Do	1927-35	6	5.15	5.00
Kan. City South.	1926-38	5½	5.15	4.95
Do	1927-35	6	5.25	5.05
Long Island	1926-39	5,6	5.25	4.95
Louisville & Nash.	1926-38	4½,5	4.75	4.50
Do	1927-35	6	5.15	5.00
Do	1927-38	6½	4.90	4.70
Michigan Cent.	1926-32	5,6	5.00	4.75
Do	1927-35	6	5.15	5.00
M, St P & S S M.	1926-38	4½,5	5.10	4.85
Do	1927-35	6,6½,7	5.25	4.95
Mo., Kan. & Tex.	1927-35	6	5.30	5.05
Missouri Pacific	1927-35	6	5.25	5.05
Do	1926-38	4½,5	4.95	4.75
Do	1926-38	5½,6½	5.15	4.95
N. Y. Central	1926-40	4½,5	4.80	4.60
Do	1927-35	6	5.15	5.00
Do	1927-35	7	4.90	4.75
N.Y., Chi. & St.L.	1926-39	4½,5	4.85	4.70
N. Y., N. H. & H.	1926-40	4½,5	5.10	4.80
Do	1926-35	6,7	6.40	5.25
Norfolk & West.	1926-35	4½	4.70	4.55
Northern Pac	1926-32	4½,7	5.00	4.75
Pac. Fruit Exp.	1926-35	7	4.95	4.75
Penn. Railroad	1926-39	4½,5	4.75	4.60
Do	1926-35	6	5.15	5.00
Pere Marquette	1926-35	6	5.25	5.00
Pitts. & L. Erie	1926-35	6½	5.00	4.80
Reading Co.	1926-32	4½,5,6	4.85	4.55
Seaboard A. L.	1926-40	5,5½,6	5.35	4.90
South. Pacific	1926-40	4½,5	4.75	4.60
Do	1926-35	6	5.10	4.95
Do	1926-35	7	4.85	4.70
Southern Ry.	1926-39	4½,5	4.90	4.70
Do	1926-37	5½	4.95	4.75
Do	1926-35	6	5.20	5.00
St. L., San Fran.	1926-37	5	4.85	4.70
Do	1926-35	6	5.20	5.00
St. L., Southwest.	1926-40	5,5½	5.15	4.85
Union Pacific	1926-37	5	4.75	4.55
Do	1926-35	7	4.85	4.70
Virginian Ry.	1926-40	4½,5	4.85	4.65
Do	1926-35	6	5.20	5.00
Wabash Railroad	1926-35	6	5.25	5.05
Do	1926-40	4½,5	4.95	4.75
West. Maryland	1926-37	5	5.25	4.90
Do	1926-36	6,7	5.40	5.10
West. Pacific	1926-38	5½	5.15	4.90
Wheel. & L. Erie	1926-27	5	4.75	4.50
Do	1926-35	6	5.35	5.10

NEW YORK STATE BONDS.

	Yesterday. Bid.	Asked.
4½s, January, 1964	110¼	112½
4½s, September, 1963	110¼	112½
4½s, March, 1965	106¼	108
4½s, January, 1965	106¼	108
4s January, 1942-1946	100½	102
4s 1956-1967	102	103
4s, 1960-1967	102¼	102¼
NEW YORK PORT AUTHORITY.		
4½s, March, 1932-35	100¼	101
4½s, March, 1936-39	100¼	101¼
4½s, March, 1940-43	100¼	101¼
4½s, March, 1941-46	100¼	101½

The following are quoted on a percentage basis:

5s, January and March, 1927-30	4.00	..
5s, January and March, 1931-40	4.00	3.90
5s, January and March, 1941-70	4.00	3.90

CHAIN STORES.

	Yesterday. Bid.	Asked.	Monday. Bid.
H. C. Bohack Co. (10)	165	175	165
Do pf (7)	99	102	100
James Butler	15	20	15
Do pf (6)	60	70	60
Fanny Farmer pf	25	28	25
Feltman-Curme Sh St pf	100	110	100
F. W. Grand	66	69	66
Do pf (7)	100	112	108
W. T. Grant Rlty pf (7)	99	102	99
Do pf (8)	108	112	108
Kaufmann Dept. Stores (8)	160	..	160
Do pf (7)	113	..	113
Kroger Groc'y Baking (¼)	130	134	130
Do pf (7)	112	115	112
Leonard, Fitzpat'k & Muller	29	32	28
Do pf (7)	112	116	111
Lord & Taylor (10a)	275	325	275
Do 1st pf (6)	95	..	95
Do 2d pf (8)	109	..	109
McLellan Stores Co.	153	158	153
Do pf (7)	98	102	98
Melville Shoe (*2)	61	65	61
Do pf (8)	125	130	125
Mercantile Stores (4)	110	120	110
Do pf (7)	104	106	104
Met Chain Stores	35	37	35
Do 1st pf (7)	104	106	104
Do 2d pf (7)	103	106	103
Met 5-50c Stores, A	3	4½	3
Do B	2	3½	2
Do pf	38	41	38
Mirror Stores pf (7)	94	98	94
National Food Prod (2½)	40	43	..
National Tea pf (6¼)	98	102	98
N Y Merchandise	22	25	22
Do pf (7)	97	100	97
Neisner Bros	37	39	37
Do pf (7)	94	97	94
J J Newberry, new	67	72	68
Do pf (7)	98	100¼	98
J C Penney 6% pf	95	100	95
Do 7% pf	104	..	104
People's Drug St pf (8)	104	108	104
Piggly Wiggly	17	18½	17
Do pf (8)	92	96	92
Rogers Peet (10)	140	145	140
Isaac Silver	27	30	29
Do pf (7)	97	100	91
South Groc St, Cl A (2½)	34	37	33
U S Stores, A	12	15	12
Do B	4	7	4
Do pf (7)	65	70	65

*And 50c extra.

TELEPHONE AND TELEGRAPH.

	Yesterday. Bid.	Asked.	Monday. Bid.
Am Dist Tel Co of N J (8)	65	..	65
Do pf (7)	108¼	109¾	108
Bell Tel Co of Canada (8)	135	139	137
Bell Tel Co of Pa 6½% pf	110¼	111¼	111
Cinn Sub Bell Co (4)	88¼	90½	88¼
Com Un Tel Co of N Y	17	21	17
Com Union Tel Co of Me	65	..	65
Cuban Tel Co pf (8)	115	..	115
Do pf (7)	105	109	104
Empire & Bay State Tel Co	66	69	67
Federal Telegraph Co	10¼	..	10
Franklin Telegraph Co	40½	43½	41
Gold & Stock Teleg (6)	113½	115½	113½
Inter Ocean Telegraph Co	99	103	99
Lincoln Tel & Tel Co	105	..	105
Mt States Tel & Tel (7)	113	115½	113
New Eng T & T (8)	113½	115¾	114¼
N Y Mutual Tel Co	22	26	22
N W Bell Tel Co 6½ pf	103½	..	104½
Northwestern Tel Co (3)	44	..	44
Ohio Bell Tel Co pf (7)	108¼	110¼	108¼
Pac & Atl Tel Co of U S	16½	18½	16½
Peninsular Tel Co (7)	132	138	132
Do pf (7)	103	..	103½
Porto Rico Tel Co (8)	90	..	90
Do pf (8)	100	..	100
Rochester Tel pf	103	..	103
South & Atl Telegraph Co	21	24	22
So New Eng Tel Co (8)	148	153	148
Southw'rn Bell Tel pf (7)	113	115	113
Tri-State Tel & Tel	8	..	8
Do pf	9	10	9
Wis Tel Co pf	108	..	108

TOBACCO STOCKS.

	Yesterday. Bid.	Asked.	Monday. Bid.
American Cigar (8)	180	185	180
Do pf (6)	100	..	99
George W. Helme (8)	75½	77	75¾
Do pf (7)	115	..	114½
International Cigar Mach	103	108	103
McAnd & Forbes (2.60)	40	41½	40½
Universal Leaf	78	82	75
Do pf	100	102	100
J. S. Young	115	123	115
Do pf	104	107	104

METAL MARKET REPORT.

These prices were quoted on the local Metal Exchange yesterday:

	Yesterday. Bid.	Asked.	Monday. Bid.	Asked.
Copper, electrolytic	..	14.10	..	14.15
Tin, str, spot	..	71.75	..	71.75
Lead, N. Y. spot	..	8.75	..	8.65
Zinc, N. Y. spot	..	7.70	..	7.72½
Antimony	13.50	13.75	13.50	13.75
Quicksilver	93.00	95.50	93.00	95.50
Aluminum	..	27.00	..	27.50
Iron, No. 2x silicon	22.25	23.50	22.25	23.50

London quotations were:

	Yesterday. £	s.	d.	Monday. £	s.	d.
Copper, spot	58	1	3	58	7	6
Copper, futures	58	17	6	59	2	6
Tin, spot	317	0	0	317	0	0
Tin, futures	305	0	0	306	0	0
Spelter, spot	34	12	6	34	11	3
Spelter, futures	34	[illegible]	[illegible]	34	[illegible]	[illegible]
Lead, spot	31	[illegible]	[illegible]	31	7	6
Lead, futures	31	[illegible]	[illegible]	31	[illegible]	[illegible]

INDUSTRIAL STOCKS.

	Bid.	Asked.	Monday. Bid.
Aeolian Company	77	83	77
Aeolian-Weber	25	32	26
Do pf (7a)	97	103	97
Alpha Portland Cement (3)	37	40	37
Do pf (7)	115	..	115
Aluminum Co. of America	72	75	72
Do pf (6)	101	103	101
Do warrants (6)	98	..	98
American Arch (7a)	109	112	110
American Book (7)	133	136	133
Amer-Canadian Properties	7	8	7
Amer. Cyanamid A (30a)	36	38	36
Do B (30a)	36	38	36
Do pf (6)	87	89	87
Amer Hard Rubber	60	70	60
Amer Hardware (4a)	86	88	86
Amer Lithograph (12)	120	..	120
Do pf (7)	95	..	95
Amer Mfg (6a)	98	103	98
Do pf (6)	95	..	95
Amer Meter Co (7)	80	88	80
Amer Piano (8)	170	..	170
Amer Road Machines	2	5	2
Do pf	17	20	17
Amer Sales Book (4)	66	67	66
Do pf (7)	97	98	97
Amer Thread pf (.25)	3¼	3¾	3¼
Armstrong Cork (6a)	178	182	177
Atlas Ptld Cement (2)	42	44	42
Do pf (2.66)	43	46	43
Babcock & Willcox (7)	116	119	116
Bancroft (Jos.) & Son (2.50)	35	37½	36
Do pf (7)	103	105	103
Barnhart Bros 1st pf (7)	104	107	104
Do 2d pf (7)	100	103	100
Beaverboard pf	37½	39½	37½
Bliss, E W (1)	24½	25½	24½
Do 1st pf (4)	55	..	55
Do 2d pf (60)	10	11¼	10
Bohn Refrigerator pf (8)	96	100	96
Borden's (4a)	93½	95½	94½
Bowman-Biltmore	3¼	10¼	3¾
Do 1st pf (7)	70	74	70
Do 2d pf (5)	40	44	40
Br'w'k-Balke-Coll Co pf (7)	99	103	99
Bucyrus Co (7a)	225	235	225
Do pf (7)	108	112	108
Burden Iron pf (8)	94½	99	94½
By-Products pf (9)	106	110	106
Casein Co of America (6a)	145	155	145
Celluloid Co	14	17	14
Do pf	67	70	67
Cellulose Prods units	32	35	32
Chestnut Smith	8	11	8
Do pf	70	73	70
Childs Co pf (7)	115	118	115
City Investing (10)	..	120	..
Do pf (7)	105	..	105
Coldak Com A	7	7¼	7
Columbia Phono	35	39	35
Clinchfield Coal Corp (1)	32	35	33
Do pf (7)	100	105	100
Congoleum-Nairn pf (7)	105½	107	105½
Crocker Wheeler El Mfg c.	21	24	21
Do pf	57	63	57
Crowell Publishing (6a)	85	..	85
Do pf (7)	100	104	100
Curtiss Aero pf (7)	82	85	82
Curtiss Assets	30	..	30
Curtis Pub (6a)	188	195	185
Do pf (7)	112½	114	112½
DeForest Phono Film	11½	14¼	11½
Dictograph Prod.	3	3½	3¼
Do pf (8)	82	86	82
Dixon (Jos.) Crucible (8)	141	144	141
Draper (4)	64	67	64
Douglas Shoe Co pf (7)	78	81	78
Eastern Dairies (3)	46	50	46
Do pf (7)	99	..	99
Eisemann Magneto	8	12	8
Do pf (7)	55	60	55
Elliott-Fisher (6a)	95	..	95
Do pf (7)	100	..	100
Franklin Ry Supply (4)	77	82	77
Gamewell Co (5)	56	59	56
Do pf (7)	102½	..	102½
Gas and By-Products	35	45	35
Gen Fireproofing (4)	54	58	54
Do pf (3.50)	105	110	105
Giant Portland Cement	58	62	58
Do pf (7)	103	..	103
Gorham Mfg Co.	23	25	23
Do pf	86	90	86
Graton & Knight	9½	11	9½
Do pf	60	63	60
Gt A & P Tea Co (7)	116	117	116
Gt North Paper Co (12)	255	260	255
Grennan Bakeries (1)	18	19	18
Do 7% pf	100	105	100
Hale & Kilburn pf	10	11	11
Hercules Powder (8a)	168	175	168
Do pf (7)	115	117	115
Her'g-Hall-M Safe Co (5a)	190	200	190
Hollingshead Co units (8)	90	100	90
Howe Scales	7	11	7
Do pf (7)	60	64	60
Huyler 6% part receipts	82½	84	82½
Ide (George P.) pf	20	25	20
Indiana Flooring (1.50)	13¼	15	13¼
Industrial Finance	17	20	17
Do pf (7)	68	72	69
International Silver (6)	95	97½	95
Do pf (7)	105	107	105
International Text Book (4)	..	35	..
Jessup & Moore Paper	28	33	28
Do pf (7)	90	95	90
Johns-Manville (3)	144	146	145
Kelvinator of Canada	18	18¾	18
Koltz Throwing pr of A (7)	96	100	96
Do B (7)	87½	92	87½
Do sink fund pf	90	105	90
Knox Hats (4)	75	80	75
Do prior pf (7)	95	98	95
Do Class A (8)	85	95	85
Lanston Monotype Co (6)	90	92	90
Lehigh Portland Cement (3)	86	88	85
Liberty Baking	21	23	21
Do pf (7)	78	80	78
McCall Corporation (2)	58	60	57
Manhattan Rubber (2.50)	39½	42½	40
Merck & Co pf (4)	59	62	60
Mich Limestone & Ch.	26	..	26
Do pf (1.75)	24	26	24
Miller Train Control	2¾	3	2¾
Muller Bakeries A (2.50)	30	32	30
Do pf with war (7)	118	127	118
National Baking	12½	13½	12½
Do pf	83	88	83
National Casket Co (3)	67	70	67
Do pf (7)	105	108	105
National Fuel Gas (6a)	160	165	160
National Equipment	5	7	5
Do pf (5)	53	57	53
National Licorice (5)	70	80	70
Nazareth Cement	39½	41½	39½
New Jersey Worsted pf (8)	89	92	89
Niles-Bement-Pond, new	19¾	20	19¾
Do pf	78	82	78
Northern Securities (8a)	122	125	122
North Am Cement	20	22	20
Pettibone-Mulliken pf (7)	99	102	99
Pet Milk pf (7)	109	..	109
Phelps Dodge (6)	133	135	133
Pierce, Butler & Pierce (2)	27	39	27
Do pf	101	103½	101
Pie Bak of Am, Inc A (4)	42	44	42
Do pf (7)	95¼	98	95¼
Pittsburgh & L Erie (5)	165	170	165
Poole Eng, A	10	15	10
Do B	7	10	6
Rand Kardex pf (7)	95	97	95
Remington Arms	7	10	7
Do 1st pf (7)	70	73	70
Do 2d pf	50	55	50
Robinson (D.-P.) 1st pf (7)	74	78	74
Do 2d pf	70	76	70
Rockwood Co (2)	47	51	47
Do pf (8)	78	80	78
Rolls-Royce of America	38	43	38
Do pf	95	100	97
Rome Brass & Cop Co (6a)	135	145	135
Rome Wire A (3A)	44	50	44
Do pf	99	102	99
Royal Baking Powder (8a)	163	168	160
Do pf (6)	101	103	100
Royal Typewriter pf	69	..	69
Rubberoid Co (4)	75	80	75
Safety Car, H & L (8a)	128	131	128
Scoville Mfg (12a)	240	245	240
Shaffer Oil & Ref pf (7)	104	..	104
Sheffield Farms Co pf (6)	99	101	99
Singer, Ltd (25c)	6	6¼	6
Singer Mfg. (10a)	360	364	361
Smith, A. O. (Corp) (1a)	105	..	101
Smith Corona Type (2)	34	38	34
Do pf (7)	101	105	101
Sonora Phonograph	1	3	1
Do pf	26	31	26
Southern Baking	157	162	157
Do pf (8)	96	98	96
Standard Screw Co (10)	104½	106½	105
Standard Tank Car pf	38	43	38
Standard Textile Prod.	12	14	12
Stetson (J. B.) Co (6.25)	89	92	89
Do pf (2)	36	39	36
Struther-Wells Co	19	22	19
Do pf (8)	73	77	73
Superheater (6a)	158	162	160
Syracuse Wash M Co (3a)	71	78	71
Do pf (8)	113	..	113
Taylor-Whar I & S	5	10	5
Do pf	..	30	26
Technicolor, Inc.	4	6	4
Texon Oil & Land (80)	2¼	2½	2¼
Telautograph Corp pf (7)	78	..	77
Thatcher Mfg (2)	65	68	65
Thompson-Starrett (6)	135	..	135
Do pf (8)	100	..	100
Troy Laundry Mach (1)	34	38	34
Do pf (8)	97	..	97
Truscon Steel (1.20)	24	25½	24
Tubize Art Silk Co. pf (8)	99	101	90
Universal Ch Th un (8)	96	103	98
United Milk Products	68	70	67
Do pf (7)	90	93	88
U S Finishing (5)	52	55	52
Do pf (7)	80	83	80
Utah So Oil	3	4½	4
U S Trucking, A	17	20	17
Do B	35	..	35
Do pf	82	85	82
Un Publishers (4½)	65	70	65
Do pf (7)	95	100	95
Van Camp pf	21	23	21
Welch Grape Juice (1)	25	27	25
Do pf (7)	91	93	91
Wesson Oil & Snowdrift	54	55¼	54
W Va Pulp & Paper (2)	47	49½	48
Do pf (6)	98	101	98
Western Dairy Prod A (4)	44½	46	44½
Do B	14	16	14
White Rk Min Sp 1st pf (7)	95	100	95
Do 2d pf	115	130	115
Willcox & Gibbs (3)	32	..	32
Winchester Co 1st pf	57	61	57
Winchester Simmons Co pf	80	..	80
Woodward Iron	68	78	68
Do pf	85	..	85
Worcester Salt	80	90	80
Zieley Processes	73	75	73

aAnd extras.

SUGAR STOCKS.

	Yesterday. Bid.	Asked.	Monday. Bid.
Caracas	1¼	2½	1¼
Central Aguirre (6)	82½	83½	83½
Fajardo (10)	142	145	143½
Federal Sugar	..	50	..
Do pf	..	75	..
Godchaux	2	4	2
Do pf	15	20	15
Holly	30	33	30
Do pf (7)	75	80	75
National (7)	122	123½	121½
New Niquero	60	70	60
Savannah (6)	145	150	145
Do pf (7)	120	125	120
Sugar Est. of Oriente pf	[illegible]	[illegible]	[illegible]

BANK STOCKS
Lawyers Mortgage Co.
Stock & Rights
Empire Trust
Guaranty Trust
McCOWN & CO.
100 Broadway, NEW YORK — Franklin Trust Bldg., PHILADELPHIA
Cortlandt 6250

Times Square Trust Co.
Bought and Sold
Neergaard, Miller & Co.
111 Broadway New York
Telephone Rector 5583

BANK STOCKS
20 Year Analysis on Request
Lawyers Mortgage Stk. & Rts.
Irving Bank & Trust Stk. & Rts.
Interstate Trust
Guaranty Trust
Equitable Trust
New York Trust
RALPH B. LEONARD & CO.
Specialists in Bank Stocks
25 Broad St. Tel. Whitehall 4270

J. K. Rice, Jr. & Co. Buy & Sell
Irving Bank and Trust
American Cyanamid
E. W. Bliss Co.
Mohawk Valley Co.
United Milk Products
Southern Baking Co.
Liberty Baking Corp.
New Orleans; Gt. Northern
J.K.Rice, Jr. & Co.
Phone Rector 9030, 120 Broadway, N. Y.

Nevada Consolidated 5s, 1941
Small Pieces
Wilson & Co. Old Securities
Va. Car. Chem. Old Securities
E. H. STERN & CO. 25 Broad St. NEW YORK Hanover 9780
Members N. Y. Stock Exchange

Boomer DuPont Hotel
COMMON
LYNCH & CO.
Members New York Curb Market
30 Broad St., N. Y. Tel. Hanover 1530

County Trust Co.
Brand & Hewitt
BANK STOCKS
61 Broadway, N. Y. Bowling Green 2025

Alpha Portland Cement
International Silver
Phelps Dodge
FREDERIC H. HATCH & CO.
74 Bway, N.Y. — ESTABLISHED 1888
BOSTON - CHICAGO - PHILA - PITTSBURGH - CLEVELAND

Continental Gas & Elec. 6½s, 1964
National Public Service 6½s, 1955
Shaffer Oil & Refining Pfd.
H. M. BYLLESBY & CO.
Private Wires Chicago, Boston & Phila.
111 Broadway Phone Rector 6704

HANOVER 9429
Trading Department
MACKUBIN, GOODRICH & CO.,
Baltimore, Md.
Members New York and Baltimore Stock Exchange.

Exporting Problems
Our long experience in the granting of foreign credits, the financing of shipments abroad and the collection of obligations, qualifies our Foreign Department to render an unusual service to exporters. An inquiry will place you under no obligation.
LEVISON & COMPANY
Bankers
70 WEST FORTIETH ST.
Telephone Longacre 9720

Short Term Notes
for Idle Funds
while awaiting more attractive investment opportunities?
Send for Free Investment Analysis ITM-4-40
McNEEL'S
FINANCIAL SERVICE

NEW INCORPORATIONS

New York Charters.

Special to The New York Times.

ALBANY, N. Y., Oct. 5.—One hundred and twenty-one new corporations, with an aggregate capitalization of $3,407,000, were chartered today. They include:

MANHATTAN.

Liberty Investing Corp., construction, $3,000; A. Barsky, D. Weisbrod, S. Yedwab. (Filed by A. J. Herrick, 99 Nassau St.)

Mangen Investing Corp., same as preceding.

Haviland & Williams, printers, 50 common, no par; R. E. Williams, L. W. Haviland, M. O'Leary. (Filed by Frank, Weil & Strousse, 155 Madison Av.)

Trustees for Creditors, adjustment agency, $10,000; H. A. Bergen, I. B. Rosman, H. C. Adams. (Filed by B. H. Javits, 165 Bway.)

A. C. L. Lunch Co., $5,000; J. H. Freedman, L. Waltser. (Filed by L. Cohen, 299 Bway.)

Gordon Trading Corp., agents, $100,000; E. Gordon, H. E. Lurie. (Filed by J. B. Kaufman, 150 Bway.)

Platt-Jefferson Garage, $5,000; I. Davidson, M. Katz, L. Loevi. (Filed by S. S. Rubenstein, 291 Bway.)

Max Frankel Realty Co., $10,000; M. Frankel, L. Olshansky, D. Fellerman. (Filed by L. I. Hochstein, 570 7th Av.)

East Seventy-eight Street Studios, real estate agency, 1,000 shares, $100 each; 1,000 common, no par; P. S. Sheldon, M. Jopling, H. B. Vansideren. (Filed by D. M. Milton, 22 William St.)

Kerstin Taube-Dorothy Almy, interior decorating, 200 common, no par; K. Taube, D. Almy, H. B. Campbell. (Filed by Pierce & Greer, 37 Wall St.)

Ancar Realty Corp., $15,000; M. and W. Hart, A. Garfagno. (Filed by R. T. Wood, 527 5th Av.)

J. H. Braid Corp., garage, $10,000; H. W. Painter, M. A. and J. Kelley. (Filed by I. F. Green, 44 Court St., Brooklyn.)

R. R. & L. Coat Co., $3,000; A. L. Epstein, I. Ehrlich. (Filed by D. Lazarus, 1,440 Bway.)

Murphy & Jordan, insurance, 200 common, no par; F. B. and T. D. Jordan, E. P. Murphy. (Filed by McKown & Condon, 165 Bway.)

Patton-Bethune, realty, $5,000; S. J. Dickerson, L. S. Kemper, B. M. Costigan. (Filed by J. P. Shelby, 220 Bway.)

170 East 79th St. Corp., realty, $25,000; T. E. Rhoades, J. D. Kennedy, A. E. Krane. (Filed by Webb, Patterson & Hadley, 67 Wall St.)

66 East 79th St. Corp., realty, $600,000; T. E. Rhoades, J. D. Kennedy, F. M. Marcks. (Filed by same as preceding.)

Grand Castle Real Estate Co., $5,000; L. Castiegrande, E. & B. Cohen. (Filed by E. M. Cohen, 413 West 125th St.)

Marrus & Kaplan, men's clothing, $20,000; M. Hisenwein, D. J. Murphy, H. Stein. (Filed by R. P. Levis, 42 Bway.)

Penn Zone Cafeteria, $10,000; A. B. & I. Kellerman, E. Hellman. (Filed by Gans, Davis & O'Neil, 99 Bway.)

Harwell Realty & Construction Corp., $50,000; N. Harris, M. L. Cramer, J. Barkin. (Filed by Pfeiffer & Cramer, 56 Pine St.)

T. J. Tuomey Plumbing Corp., $30,000; J. Tuomey, A. Boettger, J. W. Cavanaugh. (Filed by R. L. Atkinson, 73 Eighth Av.)

Robert Throne, optical goods, 100 shares, $100 each; 80 common, no par; S. P. Levy, R. L. R. Levey. (Filed by L. A. Greenbaum, 70 West 40th St.)

Schildkraut Bros., fruits, &c., $50,000; M. Leet, P. I. Commins, D. Eichenbaum. (Filed by J. L. Lefkowitz, 47 West 34th St.)

Marles Realty Corp., $10,000; F. I. Abramowitz, M. Lessin. (Filed by M. Cohen, 132 Nassau St.)

Marben Realty Corp., $10,000; same as preceding.

Elysee Embroidery Co., laces, &c., $20,000; F. R. Stiamy, H. T. Zeller. (Filed by E. R. Hoffman, 500 Fifth Av.)

Serrano Realty Co., 100 common, no par; H. Oppenheim, S. Silverman, A. H. Zachs. (Filed by Schaffer & Lake, 1,463 Bway.)

American Engraving Co., $20,000; D. K. Shapiro, S. Berger, W. L. Greenfogel. (Filed by L. Shapiro, 331 Madison Av.)

Lusolmax Realty Corp., $10,000; B. Robins, B. E. Boss, D. Russek. (Filed by Monfried & Warner, 1,440 Bway.)

Seaview Realty Co., $5,000; B. S. Weisser, A. A. Friedlander. (Filed by I. G. Warshaw, 160 Bway.)

Adeles Sweets Shoppe Corp., luncheonette, $10,000; T. F. Tormey, E. Herrman, L. M. Corcoran. (Filed by J. A. Turley, 233 Bway.)

Sanita Wrapped Products Corp., novelties, $10,000; R. Phillips, B. Salz, E. Levy. (Filed by M. H. Mensch, 291 Bway.)

The 500, realty, $30,000; S. H. Greenfield, J. H. Guttman, W. I. Kandel. (Filed by J. Rudd, 277 Bway.)

F. Rynveld & Sons, florists, $500,000; H. Rynveld, W. J. Gullie, J. Fogarty. (Filed by D. Berkowitz, 1 Madison Av.)

W. A. Smith Garage, $10,000; A. Brown, W. A. Smith. (Filed by G. Hoerner, 220 West 42d St.)

George R. Merge, negligee and lingerie, $10,000; J. Puzelli, G. R. and A. L. Merge. (Filed by Weissman & Rapps, 186 Joralemon St., Brooklyn.)

Silk Mills Outlet Shop, $15,000; L. Glickman, H and R. Lencher. (Filed by Goldstein & Friedman, 1,440 Bway.)

Sagmaut Realty Corp., $10,000; B. Robins, B. E. Tow, D. Russek. (Filed by Monfried & Warner, 1,440 Bway.)

Towbert Realty Corp. Same as preceding.

Norge Hat Co., $10,000; J. Alfinito, R. and M. Curci. (Filed by M. Wolff, 160 Bway.)

20 Northern Avenue Corp., realty, $10,000; F. and B. and H. Burstein. (Filed by Monfried & Warner, 1,440 Bway.)

734-736 Eighth Avenue Corp., erect buildings, $10,000; B. Levine, M. N. Slotnick, D. Kugel. (Filed by Kugel & Telsey, 80 Maiden Lane.)

Lenox Silver Rail Restaurant, $12,000; R. Sternheim, L. Wildstein, J. Reichenberg. (Filed by M. Bolit, 220 Bway.)

364 and 374 East 209th Street Corp., erect buildings, 350 shares class A, 350 class B, 350 class C, 350 class D, $25 each; 100 common, no par; S. London, A. W. Lichtenstein. (Filed by A. Moscowitz, 256 Bway.)

Calumet Holding Corp., make leather goods, $45,000; G. G. Rosenberg, S. Atkins, S. S. Ransom. (Filed by H. L. Look, 1,476 Broadway.)

Chusid Co., make electric signs, $1,000; H. Arbesfeld, M. Cohn, I. Diamond. (Filed by J. H. Freedman, 299 Broadway.)

Annuity Realty, $3,000; S. Fink, I. Lazarus, D. J. Lindo. (Filed by S. Schack, 141 Broadway.)

Bach & Nesbitt, men's tailoring, $3,000; E. L. Nesbitt, A. E. Bach, V. Raphaer. (Filed by Cattano & Gilman, 116 Nassau St.)

Kirweb Art Co., dyeing, 100 common, no par; E. Kirschenbaum, W. Brookman, G. B. Wheeler. (Filed by Schottland, 12 East 41st St.)

Schuyler Productions, moving pictures, $10,000; J. H. Platt, F. W. Strenge. (Filed by S. Grey, 140 West 42d St.)

Great Bargain Co., haberdashers, $10,000; M. J. Bogart, N. Adest, R. E. Winter. (Filed by J. Bogart, 63 Park Row.)

G. K. J. Realty Corp., 100 common, no par; M. Wolf, W. Nudelman, G. Shapiro. (Filed by S. J. Shapiro, 51 Chambers St.)

Wonder Mills Tailors, men's clothing, $50,000; C. Bernstein, M. D. Levy, C. E. Woodward. (Filed by J. Sobol, 152 West 42d St.)

Woodley Trading Co., make apparel, $5,000; same as preceding.

L. M. & K. Realty Co., $6,000; M. Ludower, M. Beckerman, B. Kaufman. (Filed by Borowsky & Burrows, 305 Bway.)

Rothman Shoe Manufacturing Corp., $50,000; B. Rothman, M. A. Leavitt, G. Galitz. (Filed by Buchdahl, Males & Lempel, 276 5th Av.)

Lester S. Simon, make hardware specialties, $5,000; L. S. Simon, S. Berliner, S. H. Weinberg. (Filed by Weinberg Bros., 302 Bway.)

Distinctive Products Co., candy and nuts, $10,000; J. B. Vallen, J. P. Ryan, J. A. Carman. (Filed by H. H. Eskay, 508 Times Building.)

Ethical Builders' Construction, $15,000; M. Sochis, S. Brodsky, I. Ashepa. (Filed by L. Dworkin, 570 7th Av.)

Lockwood Realty Co., 100 common, no par; R. Gibson, J. Morton, G. Knopf. (Filed by F. M. Wells, 253 Bway.)

Paul Chappell, shoe, $50,000; P. and M. Chappell, B. Goldsmith. (Filed by M. Cimbalo, 1,451 Bway.)

Barond & Wurmbrand, women's apparel, $5,000; N. Baron, B. Wurmbrand, C. Narod. (Filed by I. Witkind, 152 West 42d St.)

Exchange Merchandise Co., piece goods and furs, $10,000; C. A. Stiles, E. L. Million. (Filed by O. A. Campbell, 220 Bway.)

158 Lewis Street Corp., construction, $20,000; L. and G. Feinstein, S. Schulman. (Filed by E. Weinfeld, 217 Bway.)

Savoy-Plaza Realty Corp., $25,000; W. H. Matthews Jr., E. H. Wemett, J. D. Fackenthal. (Filed by Barder, Fackenthal & Giddings, 120 Bway.)

Pargar Realty Co., $5,000; H. Elgarten, M. P. Axtell, C. Narod. (Filed by I. Witkind, 152 West 42d St.)

BROOKLYN.

681 Howard Avenue Holding Corp., realty, $10,000; L. Almeas, A. and M. Schulman. (Filed by J. E. Rose, 435 Rockaway Av.)

E. Thaler & Son, make chemicals, 300 common, no par; H. C. & B. Thaler, G. Reiss. (Filed by W. O. Van Kegan, 9 East 41st St., Manhattan.)

Berman Bakers Fixture Corp., $15,000; D. & T. Berman, I. Graber. (Filed by L. Horwitz, 765 B'way.)

Realty Credit Corp., $150,000; G. H. Speece, M. Ullman. (Filed by H. H. Kissam, 469 5th Av., Manhattan.)

Boschen Bros. Garage, 200 common, no par; M. McKenna, F. Parseghan, C. Hoffman. (Filed by M. Spalletta, 120 B'way, Manhattan.)

Katzlou Realty Corp., $25,000; A. Schonberger, C. Lynn, B. Klein. (Filed by Klein & Weissman, 44 Court St.)

7 Clarendon Realty Corp $10,000; F. Iscol, A. Brettman, B. Schneiderman. (Filed by I. Lipton, 44 Court St.)

Gushen-Sherman Upholstering Co., furniture, $20,000; L. Gushen, A. Sherman. (Filed by J. B. Margolin, 2,672 Fulton St.)

Isaacs-Herbst Construction Co., $5,000; M. and L. Isaacs, B. Finkel. (Filed by M. Coraman, 32 Court St.)

Bodin Building Corp., realty, 100 common, no par; M. Feikon, M. M. Lancet, N. I. Kaplan. (Filed by D. H. Brown, 51 Chambers St., Manhattan.)

Naco Holding Corp., realty, $10,000; C. M. Lerner, E. Freemorgen, N. Cohen. (Filed by Leight & Neckritz, 36 West 44th St., Manhattan.)

Sussman & Shapiro, make furniture, $3,000; N. Sussman, E. Poller, L. Shapiro. (Filed by L. Horwitz, 765 Bway.)

A. V. Formacher, radio, $25,000; A. V. and F. Formacher, A. Hegman. (Filed by F. D. Nowman, 150 Bway, Manhattan.)

Fenimore Homes, realty agency, $6,000; A. Traub, B. Kolden, D. Lieberman. (Filed by A. M. Dreyer, 44 Court St.)

BRONX.

Kal-Cho Dairy Lunch, $20,000; S. and A. Kalb, A. T Chotiner. (Filed by J. Rubin, 29 Bway.)

Jersey and Garrison Garages, $5,000; J. Tomka, M. Zuckerman, J. Pereira. (Filed by S. Lax, 261 Bway.)

Bosden Realty Corp., 1,000 common, no par; H. M. Durning, J. M. Ireland, E. R. Cohn. (Filed by Delehes, Goldwater & Flynn, 44 Wall St.)

Santoro & Di Raffaele Corp., realty, $10,000; F. P. and A. Di Raffaele, D. Santoro. (Filed by J. J. De Pasquale, 3,550 White Plains Av.)

Westin Holding Corp., realty agency, $20,000; H. Weidenbaum, M. Jones, R. Klugman. (Filed by C. E. Frankel, 19 West 44th St.)

Sambalt Construction Co., realty, $10,000; S. S. Eisenberg, L. A. Jacobs, M. B. Walder. (Filed by Eisenberg & Jacobs, 1,133 Bway.)

Falcap Holding Co., realty, $6,000; F. Falco, L. Capra, V. Stazzone. (Filed by Rittenberg & Rittenberg, 154 Nassau St.)

QUEENS.

White Eagle Cleaning and Dyeing Co., $30,000; M. and D. M. Potik, M. W. Seklewicz. (Filed by W. H. Wack, 257 Bway., Manhattan.)

Jamaica Bargain House, dry goods, $10,000; S. Mangel, M. Borrman, B. Algase. (Filed by Hays Podell & Shulman, 1,440 Bway., Manhattan.)

P. Krulewitch & Son., realty, $5,000; P. and W. E. Krulewitch, S. Atkins. (Filed by J. Rosenberg, 1,476 Bway., Manhattan.)

World Wide Painting and Decorating Co., $2,100; H. Kollinger, H. Massarsky, M. Dubrow. (Filed by A. M. Brown, 303 Fifth Av., Manhattan.)

Automatic Safety Gas Lock Supply Corp., $10,000; A. and S. Kern, F. Spierling. (Filed by R. G. Abrahams, Elmhurst.)

Broadlawn Arms Realties, realty, $8,000; A. Traub, D. Lieberman, B. Kolden. (Filed by A. M. Dreyer, 44 Court St., Brooklyn.)

RICHMOND.

Bismark Jersey Apparel Co., dressmakers, $10,000; I. Jacobson, H. Benowitz, A. Lieppe. (Filed by S. Hirsch, St. George.)

Princes Bayshores, realty agency, 1,000 common, no par; W. S. Smith, S. McGovern, P. H. Rosen. (Filed by S. Michelman, 292 Madison Av., Manhattan.)

Victory Developing Co., real estate, $25,000; S. Silverman, I. Frank, H. B. Cohen. (Filed by B. E. Siegelstein, 99 Nassau St., Manhattan.)

OTHER LOCALITIES.

Thompson-Rich, auto agency, $20,000; J. B. Thompson, C. A. Rich. (Filed by B. L. Rich, 44 Court St., Brooklyn.)

Goddard Realty Co., North Hempstead, 100 common, no par; L. E. and O. Goddard, K. F. Clark. (Filed by L. L. Goddard, Great Neck.)

Flower Trucking Co., Amityville, $5,000; A. M. and A. C. and F. C. Dowd Jr. (Filed by F. C. Dowd, Farmingdale.)

Onondaiga Sagamore Corp., Syracuse, realty, $30,000; L. and E. Manheim, W. B. Aberson. (Filed by Aberson Brooks & Alderman, Syracuse.)

Fideler Construction Co., Syracuse, realty, $20,000; L. and A. Fideler, B. Schwartz. (Filed by same as preceding.)

Huguenot Automobile Club, New Rochelle, information bureau, $5,000; L. S. Buzzini, H. A. McGlincey, A. H. Ball. (Filed by Salter & Steinkamp, 140 Nassau St., Manhattan.)

Freeport Bay Building Co., Lawrence, Nassau Co., securities, $250,000; J. Hirsch, C. Smith, F. R. Fisher. (Filed by Sprague Morris & Fluckiger, Far Rockaway.)

Petro Nassau Corp., Lynbrook, make oil burners, $20,000; P. Weisberg, E. Greenberger, E. Stiglitz. (Filed by S. S. Lippman, 140 West 42d St., Manhattan.)

Catskill Coat Co., Liberty, Sullivan Co., make clothing, $5,000; B. Robins, B. E. Boss, D. Russek. (Filed by Monfried & Warner, 2,440 Broadway, Manhattan.)

Vernon Realty Corp., Lynbrook, $20,000; A. M. and B. and M. Rosler. (Filed by C. E. Schweitzer, Lynbrook.)

Quadruple Realty Corp., Brookville, $22,000; C. E. Hummer, D. J. Coughlin, J. W. Everett. (Filed by O. Summers, Oyster Bay.)

Rockland Petroleum Co., Suffern, service stations, $30,000; S. R. and V. V. Miele. (Filed by W. E. Miele, Suffern.)

Altman Purchasing Syndicate, Buffalo, make vacuum cleaners, 5,000 common, no par; E. H. Altman, E. W. Sauerwein. (Filed by M. M. Cohn, Buffalo.)

McKinley Camp, No. 10,227, Woodmen of America, Building Corp., Syracuse, realty, $20,000; H. W. Morey, M. Levy, J. H. Murray. (Filed by G. P. Savage, Syracuse.)

Bridgewater Milk and Cream Co., Bridgewater, Oneida County, 200 common, no par; H. A. Palmer, M. G. Brown, L. W. Livermore. (Filed by Lewis, Pratt & Fowler, Utica.)

Little Fortunes, Mt. Vernon, newspaper publishers and theatrical, $10,000; C. F. Rich, F. M. Felker, G. W. Hallett. (Filed by W. C. Allen, 342 Madison Av., Manhattan.)

Rachtel Corp., Spring Valley, realty, $25,000; M. Rackow. (Filed by M. Rackow, Spring Valley.)

NAME CHANGES.

Buddy Taxicab Corp., Manhattan, to Plymouth Cab Co.

City Sales Co., Manhattan, to Timmerman Overland Knight Co.

New Jersey Charters.

Special to The New York Times.

TRENTON, N. J., Oct. 5.—New companies:

Ross-Garrett Corp., Westmont, real estate, &c., $100,000; Ernest N. Ross, W. Harry Garrett, Philadelphia; Earl S. Bowers, Westmont. (Atty., John B. Kates, Camden.)

Walburn & Co., Camden, real estate, 2,500 shares, no par value; H. A. Walburn, Furman A. Demaris Jr., Frances S. Demaris, Camden. (Attys., Furman A. Demaris Jr., Camden.)

Audubon-Haddon Motors Co., Audubon, deal in automobiles, &c., $100,000; Walter L. Brouse, Frederick Stein Jr., Merchantville; William G. Braddock, Haddon Heights. (Atty., John B. Kates, Camden.)

Pack Construction Co., Inc., Newark, real estate, $125,000; Charles Blume, Rahway; Morris Barr, Newark; Celia Silverstein, Millburn. (Atty., Harry Silverstein, Newark.)

Tri-Party Realty Co., Camden, real estate, $100,000; John M. Sumerill, Mark Marritz, Mildred Elkins, Camden. (Atty., Patrick H. Harding, Camden.)

Sandwich Grill, Inc., Newark, conduct inns, &c., 500 shares no par value; Michael S. Lang, Samuel H. Mutterpearl, David Needell, Newark. (Atty., Albert H. Vreeland, Newark.)

McNamee Corp., Newark, real estate, $125,000; William J. McNamee, Newark, Felix Cullin, New York City, Christian A. Kircher, Arlington. (Atty., Albert H. Vreeland, Newark.)

Wilbur Realty Development Co., Perth Amboy, real estate, $125,000; David Snaper, Philip Klivan, Sol N. Kelsay, Perth Amboy. (Atty., Jacob M. Klein, Perth Amboy.)

Seven Hundred and Eight Frelinghuysen Avenue, Inc., Newark, real estate, $100,000; Helen J. Edell, Helen Kelly, George Pallitta, Newark. (Atty., Philip J. Schotland, Newark.)

Garford Sales & Service of Perth Amboy, Inc., Perth Amboy, deal in securities, $12,000; John Rymsha, Leon S. Rymsha, Matthew F. Melko, Perth Amboy. (Atty., Leo Goldberger, Perth Amboy.)

Empire Tool Corp., Gloucester, manufacturing tools, &c., $50,000; Marsden B. Candler, Robert J. Lantry, New York; Marguerite M. Risedorf, Brooklyn. (Attys., Wood, Stickles & Candler, New York City.)

Caro & Kashman Markets, Inc., Montclair, meat dealers, &c., $125,000; David M. Caro, Isaac H. Kashman, Herbert Kashman, Montclair. (Attys., Saul & Joseph E. Cohn, Newark.)

Paterson Tea and Pastry Shoppe, Inc., Paterson, deal in pastry, 2,000 shares no par value; Harry Page, Paterson; Harold K. Lawson, Passaic; Harry Hirschberg, Paterson. (Atty., J. C. Massinger, Paterson.)

Sanhican Realty Co., Trenton, real estate, $125,000; J. Conner French, Henry M. Tobin, Eriel T. McCue, Trenton. (Atty., J. Conner French, Trenton.)

Berry-Stout Lumber Co., Newark, deal in lumber, &c., $100,000; John N. Berry, J. Gilbert Stout, Hackettstown; Raymond H. Berry, West Orange. (Attys., Kerr, Potter, Berry & Young, Newark.)

Woodbridge Estates, Perth Amboy, real estate, $100,000; Sol R. Kelsey, Philip Klivan, David Sanpper, Perth Amboy. (Atty., David T. Wilentz, Perth Amboy.)

Scher & Albert, Inc., Newark, real estate, $100,000; Harry A. Scher, Jennie A. Scher, Rose F. Albert, Newark. (Atty., Scher & Albert, Newark.)

Ace Construction and Contracting Co., Hoboken, contractors, &c., $50,000; Breole Tamburelli, Carlstadt; Vito Gealto, Otto Pluckthun, Hoboken. (Atty., Leon Abbott, Hoboken.)

Victor Metal Works, Inc., Long Branch, deal in metal products, &c., $50,000; Harold Victor, Long Branch; Sidonia S. Gorsky and Harry Maiman, Brooklyn. (Atty., Salvatore F. La Corte, Elizabeth.)

Wollman Co., Paterson, manufacture silks, &c., $50,000; J. Wollman, Max Wollman, Samuel Wollman, New York. (Atty., Isador F. Klenert, Paterson.)

Jayem Construction Co., Inc., Newark, contractors, &c., $18,000; Giovanni Zingali, Domenico Crapanzano, Montclair; James Mango, Newark. (Atty., James Mango, Newark.)

Delaware Charters.

Special to The New York Times.

DOVER, Oct. 5.—Charters filed today:

Automotive Royalties Corp., Wilmington. (Corporation Trust Company of America.)

United Telephone Co., Wilmington, securities, $2,500,000. (Corporation Trust Company of America.)

McColloch Stores Corp., Wilmington, drugs, $2,000,000. (Corporation Trust Company of America.)

Arizona Metals, Wilmington, $1,500,000. (Corporation Service Company.)

Latin American Commercial Alliance, Dover, food products, $1,000,000. (U. S. Corporation Company.)

Household Specialties Co., Wilmington, household supplies, $750,000. (Colonial Charter Company.)

Lookout Mountain Land Co., Wilmington, $750,000. (Corporation Trust Company of America.)

Twin Knob Oil Co., Wilmington, $500,000. (Colonial Charter Company.)

Hotel Biloxi, Wilmington, $200,000. (Corporation Service Company.)

Personal Finance Co. of Clarksburg, Wilmington, $100,000. (Southern Trust Co.)

Seal Avoid Co., Philadelphia, chemicals, $100,000. (Corporation Guarantee and Trust Company.)

Opportunity Corp., Chicago, securities, $50,000. (Aaron Finger, Wilmington.)

Delaware Pretsell Sales Co., Wilmington, $10,000. (Abraham Tarre, Wilmington.)

FINANCIAL ADVERTISEMENT. FINANCIAL ADVERTISEMENT. FINANCIAL ADVERTISEMENT. FINANCIAL ADVERTISEMENT.

What is the real significance of

FORD'S FIVE-DAY WEEK?

Henry Ford again confounding his critics with a move which few have understood

ON Friday, October 8, THE WALL STREET JOURNAL will publish a highly informative study of the situation responsible for the adoption of the Ford five-day week.

This study, made in Detroit by a Dow Jones staff reporter, clearly explains the actuating motives behind the move .... it shows what results already have been accomplished.

Simultaneously, a series of studies will start discussing the economies effected by motor companies (as exemplified by Hudson) .... permitting them to manufacture better cars which sell for less than half the prices of 1913.

The Motor industry is fundamental. Its business influences general business and markets.

Every investor should read these articles.

Special Offer — A trial subscription, especially priced at one dollar for three weeks, will bring you all of these interesting articles. A coupon is provided for your convenience.

MAIL THIS COUPON TODAY

THE WALL STREET JOURNAL

44 Broad Street New York City

Send me The Wall Street Journal daily for three weeks beginning October 8. I enclose $1.00 in full payment.

Orders may be sent in for as many of these special subscriptions as desired. Send the series to all of your friends who are interested.

NT

FINANCIAL NOTICES. FINANCIAL NOTICES.

Central Leather Company

Readjustment of Share Capital

The undersigned Committees and Kuhn, Loeb & Co. and Bankers Trust Company have at the request of the Board of Directors of Central Leather Company formulated a Plan, dated October 1, 1926, for Readjustment of Share Capital of said Company. The Plan has been approved by the Board of Directors. Kuhn, Loeb & Co. and Bankers Trust Company have agreed to act as Managers under the Plan.

Holders of preferred stock will, on the consummation of the Plan, be entitled to receive for each 100 shares, $500 in cash, Voting Trust Certificates for 50 shares ($5000 par value) of 7% Cumulative Prior Preference Stock, and Voting Trust Certificates for 75 shares without par value of Class A Participating and Convertible Stock carrying a non-cumulative preference dividend of $4 per share per annum, and participating with the Common Stock in additional dividends up to $2 per share per annum. Holders of common stock will receive, for each 100 shares, a Voting Trust Certificate for 100 shares of Common Stock without par value. Holders of less than 100 shares of stock will receive cash and Voting Trust Certificates for stock in the same relative proportions.

The Board of Directors and the undersigned Committees believe that the Plan is in the interest of both classes of stock and recommend its acceptance by stockholders.

Holders of preferred stock will benefit by receiving, in respect of each share of stock, a cash payment of $5 and new Prior Preference Stock and Class A Stock, to be issued in lieu of each share of present preferred stock, entitled to dividends up to $6.50 per annum, before any payment is made on the Common Stock, and to participating dividends up to $1.50, a total of $8 per annum, one dollar in excess of the maximum dividend on the present preferred stock.

Holders of common stock will benefit by the elimination of the accumulated dividends on the preferred stock. In the event of liquidation or dissolution of the New Company, after provision is made for the new Prior Preference Stock, the new Common Stock will have the right to participate with the new Class A Stock in distribution of assets, to the extent provided in the Plan, whereas the present common stock cannot receive anything in liquidation until after payment of the par value of the present preferred stock and all unpaid dividends.

Two-thirds of the members of the Board of Directors of the New Company will be elected by the holders of the Prior Preference Stock and Class A Stock, voting together, and the remaining members of the Board will be elected by the holders of the Common Stock, provided, however, that at any election of Directors occurring after Prior Preference Stock to the amount of $10,000,000 par value shall have been retired, if full dividends shall have been paid on the Prior Preference Stock for all quarterly dividend periods ended prior to such election and dividends to the amount of $4 a share shall also have been paid upon the Class A Stock for the fiscal year immediately preceding such election, then the holders of the Common Stock shall have the right to vote share for share with the holders of Prior Preference Stock and Class A Stock for the election of Directors; otherwise the Directors shall be elected as above provided.

Expenses of the readjustment are being paid by the Company, and no payments are required to be made by depositing stockholders.

A readjustment of the Company's capital structure is essential prior to any resumption of dividend payments. Prompt approval by substantially all stockholders is essential to the early and successful consummation of the Plan, and stockholders in their own interest are urged to deposit their stock promptly.

Stockholders should deposit their stock in negotiable form with the Depositary, Bankers Trust Company, 16 Wall Street, New York City, or with the Sub-Depositary, Vermeer & Co., Amsterdam, Holland, on or before November 15, 1926.

Copies of the Plan and Agreement may be obtained from either of the Managers or from the Depositary or Sub-Depositary.

Dated New York, October 6, 1926.

GAYER G. DOMINICK, *Chairman*
FRANK ALTSCHUL
DEWEES W. DILWORTH
CHARLES S. HAIGHT
HAROLD M. LEHMAN
MAX J. H. ROSSBACH
Committee for Holders of Preferred Stock

ANDREW J. MILLER, *Chairman*
SAMUEL L. FULLER
HENRY ROGERS WINTHROP
Committee for Holders of Common Stock

The Plan for Readjustment of Share Capital above referred to has been approved by the Board of Directors of Central Leather Company. Stockholders are urged to deposit their stock promptly.

CENTRAL LEATHER COMPANY,
by HIRAM S. BROWN, President.

The undersigned have agreed to act as Managers to carry out the Plan for Readjustment of Share Capital of Central Leather Company and recommend the acceptance of the Plan by stockholders.

Kuhn, Loeb & Co. **Bankers Trust Company**
Managers.

Customer's Man

Exceptional opportunity with New York Stock Exchange firm; apply by letter only giving full information regarding qualifications and past experience. No interviews except by appointment.

Miller, Hewitt & Dodge
Members New York Stock Exchange
7 Wall St. New York, N. Y

Financial Executive—Auditor—Assistant to General Manager.

American, Christian, eight years treasurer of large manufacturing company recently liquidated.

Thoroughly experienced in higher accountancy, financing, credits, collections, foreign merchandising, sales promotion, costs, management.

Highest class references.
14 TIMES, 165 BROADWAY

FINANCIAL NOTICES.

To the Holders of the First Mortgage 6% Serial Gold Bonds of DEXTER PORTLAND CEMENT COMPANY Secured by its First Mortgage to Empire Trust Company, Trustee, dated December 15, 1925.

Notice is hereby given that Dexter Portland Cement Company has elected to pay and redeem on the first day of November, 1926, at 103% of the par value thereof, together with accrued interest thereon to said first day of November, 1926, all of the outstanding First Mortgage 6% Serial Gold Bonds of the said Dexter Portland Cement Company issued under its First Mortgage to Empire Trust Company, Trustee, dated December 15, 1925. Payment will be made upon surrender of said bonds in negotiable form at the Trust Department of the Trustee, No. 120 Broadway, in the City of New York, N. Y., at the rate of 103% of the par value of said bonds, together with all accrued and unpaid interest. Holders of said bonds are notified to present them for payment at said office on the first day of November, 1926, on which day all interest on said bonds will cease. Past due coupons should be detached from the respective bonds and collected through the usual channels. All unmatured coupons should be attached to the respective bonds.

September 29, 1926.

EMPIRE TRUST COMPANY, as Trustee,
By: P. H. HUDSON, Vice President.

TO THE HOLDERS OF SHAFFER OIL AND REFINING COMPANY FIRST MORTGAGE CONVERTIBLE 6% SINKING FUND GOLD BONDS, DATED JUNE 1, 1919:

NOTICE is hereby given that on the first day of December, 1926, pursuant to the terms of Article III of the Trust Indenture, dated June 1, 1919, from Shaffer Oil and Refining Company to Continental and Commercial Trust and Savings Bank, Trustee, and Wm. P. Kopf, Co-Trustee, there will be deposited by the Company with the Trustee as a Sinking Fund the sum of Eight Hundred Twenty-six Thousand Six Hundred Sixty-six Dollars and Sixty-seven Cents ($826,666.67) for the purpose of the purchase or redemption of outstanding bonds secured by said Trust Indenture.

On December 1, 1926, the Trustee will apply said Sinking Fund to the purchase or redemption of said bonds at prices not exceeding the redemption price then in effect.

Holders of said bonds are hereby notified to make proposals for the sale of said bonds to the said Sinking Fund. Proposals must be made to the Trustee at Chicago, Illinois, on or before October 27, 1926, and shall be for all or any part of the bonds offered.

All bonds offered and accepted for the Sinking Fund must be delivered to the Trustee on or before December 1, 1926.

SHAFFER OIL AND REFINING COMPANY,
By W. R. FRANCISCO, Secretary.
October 6, 1926.

NOTICE.

The First National Bank and Trust Company of Utica, located at Utica in the State of New York is closing its affairs. All note holders, and other creditors of the association are therefore hereby notified to present the notes and other claims for payment.

Dated, September 8, 1926.

CHARLES S. ROGERS, President.

FINANCIAL NOTICES.

NOTICE OF REDEMPTION OF

Piedmont Power & Light Company

First Mortgage Fifteen Year 6% Sinking Fund Gold Bonds

Pursuant to Section 1 of Article III of the Mortgage of the Piedmont Power & Light Company, a North Carolina corporation, to Guarantee Trust and Safe Deposit Company, a Pennsylvania corporation, as Trustee, dated May 1, 1919, under which Mortgage the North Carolina Public Service Company, a North Carolina corporation, is now the successor corporation, North Carolina Public Service Company has expressed its option to redeem all of the bonds outstanding under the aforesaid Mortgage. Therefore, notice is hereby given by Guarantee Trust and Safe Deposit Company, Trustee under the aforesaid Mortgage, of intention to redeem all of the bonds outstanding thereunder at 105% of the par value thereof with accrued interest thereon on November 1, 1926, being the next interest date.

North Carolina Public Service Company has deposited with the said Trustee an amount sufficient to redeem the bonds so designated for redemption, to be held for account of the holders thereof, and to be paid to them respectively upon presentation and surrender of said bonds and all unpaid coupons appertaining thereto and after November 1, 1926, such redemption date, such bonds shall cease to bear interest, and the coupons for interest subsequent to that date shall be void, and such bonds shall cease to be entitled to the lien of the said Mortgage.

Arrangements have been made whereby the holders of bonds issued under the aforesaid Mortgage may present the bonds held by them to said Guarantee Trust and Safe Deposit Company at its office, Nos. 316, 318 and 320 Chestnut Street, Philadelphia, Pennsylvania, at any time on or after August 2, 1926, and prior to November 1, 1926, and receive 105% of the par value thereof with accrued interest thereon to the date of presentation and surrender of said bonds and all unpaid coupons appertaining thereto.

GUARANTEE TRUST AND SAFE DEPOSIT COMPANY,
as Trustee,
By HERBERT W. GOODALL,
President.

The foregoing notice of redemption of all of the bonds outstanding under the Mortgage of the Piedmont Power & Light Company to Guarantee Trust and Safe Deposit Company, as Trustee, dated May 1, 1919, is also applicable to all of the aforesaid bonds issued thereunder which are subject to a certain additional interest indenture from Piedmont Power & Light Company to Empire Trust Company, as Trustee, dated March 15, 1921, except that, pursuant to Section 1 of Article III of the said additional interest indenture, all of the bonds issued and sold on the 7% basis, pursuant thereto, are redeemable only at 103% of the par value thereof and accrued interest. All of the said bonds which are subject to the additional interest indenture, and all unpaid coupons appertaining thereto should be presented and surrendered to Empire Trust Company, at its principal office No. 120 Broadway, in the Borough of Manhattan, City of New York, for adjustment of interest and for presentation and surrender by said Empire Trust Company to Guarantee Trust and Safe Deposit Company for redemption.

From and after July 31, 1926, the date of the first publication of this notice, the privilege to convert the bonds issued on a 7% basis into bonds issued on a 6% basis pursuant to Section 2 of Article III of the said additional interest indenture, shall terminate.

NORTH CAROLINA PUBLIC SERVICE COMPANY,
(Successor Corporation to Piedmont Power & Light Company),
By J. F. CAMPBELL,
Treasurer.

PLAN AND AGREEMENT

For exchange of securities of THE COMMONWEALTH LIGHT & POWER COMPANY and INTERSTATE ELECTRIC CORPORATION for Securities of INLAND POWER & LIGHT CORPORATION dated April 1, 1926.

Notice is hereby given that:

The time for the deposit of securities under the above Plan and Agreement has been extended until the close of business on December 1, 1926, and that the date on or before which the Managers will determine whether to declare said Plan and Agreement operative has therefore also been extended to December 1, 1926.

New York, N. Y., September 27th, 1926.

A. E. FITKIN & COMPANY,
Managers.

S. R. Jones,
Secretary,
165 Broadway,
New York City.

FINANCIAL NOTICES.

CANADA STEAMSHIP LINES, LIMITED

Notice of Redemption

NOTICE is hereby given that CANADA STEAMSHIP LINES, LIMITED, has elected to exercise its option to redeem, and that it will redeem on the First day of November, 1926, all of the Twenty-Year First Mortgage Collateral Sinking Fund Seven Per Cent. Gold Bonds of Canada Steamship Lines, Limited, dated as of May First, 1922, and maturing on May First, 1942, and issued under a First Mortgage Collateral Trust Deed dated May First, 1922, executed by Canada Steamship Lines, Limited, in favour of Montreal Trust Company, Trustee, and that on the said First day of November, 1926, there will become and be due and payable upon each of the Bonds aforesaid, at any of the places at which the same are expressed to be payable, 105% of the principal amount thereof, together with accrued interest, and that from and after such date interest thereon will cease to accrue and all coupons for interest maturing after such date shall be null and void. On presentation and surrender of the aforesaid Bonds in accordance with this Notice at any of the aforesaid places, with all appurtenant coupons maturing after such redemption date, the Bonds shall be paid at the redemption price aforesaid. Such payment of the sum payable for the principal on each Bond and the premium upon redemption thereof shall be made to the bearer of such Bond, unless it shall then be registered, in which case, such payment shall be made to the registered owner.

The Company offers to purchase Bonds at any time before such redemption date at a 4% discount basis.

MONTREAL, 30th August, 1926.

CANADA STEAMSHIP LINES, LIMITED.
W. H. COVERDALE,
President.
R. B. THOMSON,
Secretary.

To the Holders of THE POWER CORPORATION OF NEW YORK

First Mortgage Sinking Fund 6% Gold Bonds, Series "B," due November 1, 1942.

NOTICE OF REDEMPTION.

Notice is hereby given that pursuant to the provisions of Section 2 of Article IV of the Supplemental Indenture dated May 1, 1923, between The Power Corporation of New York and The Equitable Trust Company of New York, as Trustee, the following serial numbers of coupon bonds of Series "B" outstanding thereunder have been drawn by lot by said Trustee, in the manner provided in Article Fourth of the original First Mortgage dated November 1, 1922, between said parties, for redemption on November 1, 1926, for the Sinking Fund, out of the sums therein available for such purpose:

$1,000 COUPON BONDS

M- 32	M-332	M-478
M-100	M-401	M-500
M-217	M-598	M-821

$500 COUPON BONDS

D-60	D-135

On November 1, 1926, there will become and be due and payable at the principal office of The Equitable Trust Company of New York upon each of such Bonds the principal thereof and a premium of 5% upon such principal, together with interest accrued and unpaid to such date, and such Bonds will be redeemed on said date, at such price of 105% of their principal amount and interest accrued to said date, in the manner and as provided for the redemption of bonds in Article Fourth of said original First Mortgage. From and after said date, interest on such bonds will cease to accrue. Upon surrender of any such Bond with all unpaid coupons thereto appertaining maturing on and after November 1, 1926, said Trustee will purchase such Bond for the Sinking Fund at said price.

THE POWER CORPORATION OF NEW YORK.
By F. A. ROGERS, Treasurer.
Dated, New York, N. Y., September 1, 1926.

THE EQUITABLE ILLUMINATING GAS LIGHT COMPANY OF PHILADELPHIA FIRST MORTGAGE FIVE PER CENT. GOLD BONDS, DUE 1928.

Notice is hereby given, pursuant to Article Third of the Mortgage to New York Security and Trust Company, dated February 1st, 1898, that the undersigned, as Trustee, will receive sealed proposals up to 2 P. M. on the 21st day of October, 1926, for the sale to it of bonds as above described, at a price not exceeding the rate of 105 and accrued interest, sufficient to exhaust the sum of $463,237.78, preference to be given by the Trustee to bonds offered at the lowest price.

Bonds accepted in pursuance of the foregoing must be surrendered to the undersigned at its principal office, No. 100 Broadway, New York City, N. Y., on or before October 25, 1926, on which date interest thereon will cease.

The right is reserved to reject any or all tenders in whole or in part.

THE NEW YORK TRUST COMPANY,
Formerly New York Security and Trust Company, Trustee,
By A. C. DOWNING, Secretary.
Dated: New York, October 5, 1926.

FINANCIAL NOTICES.

New York State Gas and Electric Corporation

61 Broadway, New York

To Holders of
First Mortgage 6% Gold Bonds, due January 1, 1952, and
First Mortgage 5½% Gold Bonds due October 1, 1962, of New York State Gas and Electric Corporation.

The holders of these bonds may for a limited time exchange them for $7 Dividend Series Preferred Stock of the Associated Gas and Electric Company as follows:

11 shares for each $1,000 principal amount of First Mortgage 6% Gold Bonds, due 1952;

10⅞ shares for each $1,000 principal amount of First Mortgage 5½% Gold Bonds, due 1962;

with cash adjustment for interest and dividends.

The holder of a $1,000 6% Bond will increase his return from $60 to $77, and of a 5½% Bond from $55 to $76.25. The present dividend policy of the Associated Gas and Electric Company gives holders of its Preferred Stock the option of receiving dividends in Class A Stock upon a basis which, at current market prices, amounts to more than the cash dividend rate. Through the exercise of this option the return exceeds these figures.

Details may be obtained from your security dealer or this company. A circular descriptive of the Associated Gas and Electric Company's $7 Dividend Series Preferred Stock sent on request.

DIVIDENDS.

THE ALLIANCE REALTY COMPANY

The Board of Directors have this day declared from the Surplus and Net Earnings of the Company a quarterly dividend of Fifty Cents (.50) on each share of stock without nominal or par value of the company issued and outstanding, payable on October 18, 1926, to stockholders of record at the close of business on October 9, 1926. Holders of record at the close of business on October 9, 1926, of certificates for shares of common stock of the par value of $100 which shall not have been exchanged for certificates of stock without nominal or par value shall be deemed the holders of record of four (4) shares of stock without nominal or par value for each share of Common Stock of $100 par value held on said date as if such exchange had been made and shall be entitled to said dividend.

September 27, 1926.

HOWARD W. SMITH,
Secretary.

American Light & Traction Company

DIVIDEND NOTICE.

The Board of Directors of American Light & Traction Company, at a meeting held October 5, 1926, declared a CASH DIVIDEND of 1½ per cent. on the Preferred Stock, a CASH DIVIDEND of 2 per cent. on the Common stock, both payable November 1, 1926, to stockholders of record at the close of business October 15, 1926.

The Transfer Books will close at 3 o'clock P. M. October 15, 1926, and will reopen at 10 o'clock A. M. October 29, 1926.

JAMES LAWRENCE, Secretary.

REGISTER TODAY!

Registration is necessary for a vote in the general election on Nov. 2. Registration in New York City will be held all this week. The registration places will be open from 5 to 10:30 P. M. the first five days and from 8 A. M. to 10 P. M. on Saturday.

MEETINGS AND ELECTIONS.

COLUMBIA GAS & ELECTRIC CORPORATION.

Notice of Special Meeting of Stockholders.

Notice is hereby given that a special meeting of the stockholders of Columbia Gas & Electric Corporation, a Delaware corporation, will be held on Thursday, the Fourth day of November, 1926, at 11 o'clock in the forenoon at the office of the Corporation, No. 61 Broadway, New York, N. Y., for the following purposes:

1. To ratify, approve and confirm all action taken by the incorporators and subscribers to the capital stock of the corporation and by the Board of Directors and officers of the corporation since its incorporation;

2. To take action upon a proposition that Ohio Fuel Corporation, a Delaware corporation, be merged and consolidated into and with said Columbia Gas & Electric Corporation, and to take into consideration and act upon the adoption or rejection of the agreement entered into by said Columbia Gas & Electric Corporation, and its directors with said Ohio Fuel Corporation and its directors providing for such merger and consolidation, which agreement contains provisions specifying the number and personnel of the directors and officers of said Columbia Gas & Electric Corporation; and

3. To transact such other business as may come before the meeting.

Dated October 6, 1926.

EDWARD REYNOLDS, JR., Secretary.

THE AMERICAN SHIP BUILDING COMPANY.

Foot of West 54th Street, N. W., Cleveland, Ohio.

The Annual Meeting of the stockholders of The American Ship Building Company, for the election of Directors; to consider and act upon the question of permitting any meeting or meetings of the stockholders to be held outside of the State of New Jersey, and for the transaction of such other business as may be presented at said meeting, will be held at the office of said Company, 15 Exchange Place, Jersey City, New Jersey, on Wednesday, the 13th day of October, 1926, at eleven o'clock A. M., Jersey City time.

For the purpose of this meeting, the preferred and common stock transfer books will be closed at the close of business on the 29th day of September, 1926, and reopened at ten o'clock A. M., on the 14th day of October, 1926.

By order of the Board of Directors,
W. H. GERHAUSER, Secretary.

DIVIDENDS.

SALT CREEK PRODUCERS ASSOCIATION, INC.

Denver, Colorado, October 1, 1926.

Quarterly dividend No. 24 of six and one-quarter per cent. or 62½ cents per share has been declared, payable November 1st, 1926, to stockholders of record at the close of business October 15th, 1926.

The transfer books do not close.

All communications regarding payment or change of address should reach Salt Creek Producers Association, Inc., 632 First National Bank Building, Denver, Colorado, not later than October 31, 1926.

H. H. BROOKS, Treasurer.

SAVANNAH SUGAR REFINING CORPORATION

Preferred Stock Dividend No. 28
Common Stock Dividend No. 12

The Directors of Savannah Sugar Refining Corporation have declared the regular quarterly dividend of 1¾% on the preferred stock of that company, and also a dividend of $1.50 per share upon the common stock of that company, both payable November 1, 1926, to stockholders of record at the close of business on October 15, 1926. Checks will be mailed.

W. S. PARDONNER, Treasurer.
Savannah, Georgia, October 4, 1926.

PROPOSALS.

Oct. 5, 1926.

THE U. G. I. CONTRACTING COMPANY has a large contract and may sublet the clearing of nearly 3,000 acres, approximately 50% actually wooded. The clearing is for a reservoir basin and all brush and trees must be burned or removed outside of the limits of the basin. There is considerable cord wood and some lumber. Work must commence by October 20th. All swampy portions of basin must be completely cleared before Spring floods and entire basin completely cleared before July 1st, 1927. Subcontractor must be able to take care of his own men, payrolls and all expenses as well as put up satisfactory bond. Contract will only be let on unit price basis and for large portion of entire clearing, and all bids may be rejected. W. M. Hall, Engineer in charge at New Milford, can furnish any further information.

COMMISSIONERS, D. C., Washington, October 4, 1926: Sealed proposals will be received at Room 509, District Building, until 2 P. M., October 26, for constructing an addition to the John Burroughs School; cubical contents 750,000 feet. Certified check, cash or money order for $30 required to insure return of plans and specifications. Apply Room 427.

COMMISSIONERS, D. C.
Washington, Oct. 1, 1926.

Sealed proposals will be received at Room 509, District Building, until 3 P. M., Oct. 15, 1926, for Power-Plant, Heating System and Plumbing near Laurel, Md. Information at Room 427, District Building. Certified check, cash or money order for ten dollars required to insure return of plans and specifications.

AN AMAZON RIVER TRAGEDY

Fifth article in the series of adventure stories of the Amazon basin, by William Montgomery McGovern, appearing in The New York Times Magazine, describes the increasing hazards encountered by the exploring party. One man was lost when a swift cataract carried him away. Remarkable powers of the Indian medicine man, difficulties of navigating in a dug-out canoe, skillfully made by the Indians, and the warlike tribes encountered are all part of the story.

The New York Times MAGAZINE
NEXT SUNDAY

The New York Times is a great newspaper, not only because it presents all the news completely and as accurately as it is humanly possible to do, but because it likewise has a sound conception of the importance of different kinds of news.
"—S. O. Landry, President the Chambers Agency, Inc., New Orleans, La.

WHEAT MARKETS TAKE ANOTHER DROP

Inside Prices Decline 1½ Cents, but Buying Cuts the Loss to ½@⅞ of a Cent.

500,000 BUSHELS IN EXPORT

Fair Weather Helps Depression—Corn Lower Despite Buying—Other Grains Down.

Special to The New York Times.

CHICAGO, Oct. 5.—Wheat showed an easy undertone, with local and eastern longs aggressive on the selling side. At the inside, prices were off around 1½ cents from the finish of the previous day. Buying against bids and short covering checked the decline, however, and the close was a rally with net losses of ½@⅞ cent, with May showing the most loss.

Winnipeg showed more weakness than the local market, being affected by good weather over the West and closed 1¼@1½ cents lower, while Liverpool came lower than due and was 1½@1¾d lower.

Sales of 150,000 bushels No. 2 red Winter were made in store to mills today on the basis of 4@4¼ cents under December, or practically a full carrying charge. The sales of cash grain in store were unexpected, in view of the reports of a slow demand while the Shipping Board is expected to release sufficient boats to take out around 3,000,000 bushels from Atlantic and Gulf ports. Premiums on hard Winter at the Gulf, however, are easier and in the last few days have declined equal to 2 cents, as compared with the December.

Private reports received today from the Canadian Northwest indicated that reports of damages to shocked grain were exaggerated. Late seeding of Winter wheat in parts of Kansas is now assured, owing to the soaked condition of the soil, and the same condition prevails in many parts of the Central West.

Cash wheat at Winnipeg was easier. Export demand at the seaboard continues relatively slow, with sales of 400,000 to 500,000 bushels in all positions, including some red Winter to France.

Primary arrivals today were 1,551,000 bushels; week ago, 1,451,000; last year, 1,478,000. Shipments were 1,021,000 bushels; week ago, 1,371,000; last year, 1,207,000.

Chicago.

Chicago prices for the principal grains were as follows:

WHEAT.

	Open.	High.	Low.	Close.	Prev. Close.	Last Year.
Dec.	1.38¼	1.38¼	1.37⅞	1.38¼	1.38⅞	1.41½
May	1.43	1.43¼	1.42¼	1.42¾	1.43⅞	1.41⅞

CORN.

	Open.	High.	Low.	Close.	Prev. Close.	Last Year.
Dec.	.80¼	.80⅜	.79⅞	.80¼	.80⅜	.79⅞
May	.87¼	.87⅜	.86⅞	.87¼	.87⅜	.75⅞

OATS.

	Open.	High.	Low.	Close.	Prev. Close.	Last Year.
Dec.	.43⅞	.44	.43⅝	.43⅞	.44⅛	.40⅛
May	.48	.48¼	.47⅞	.48	.48⅛	.44⅞

RYE.

	Open.	High.	Low.	Close.	Prev. Close.	Last Year.
Dec.	.98⅝	.99	.98¼	.98⅝	.99¼	.88
May	1.05	1.05	1.04¼	1.04⅞	1.05⅞	.88⅞

PROVISIONS.

Lard—	Open.	High.	Low.	Close.	Prev. Close.	Last Year.
Oct.	13.75	13.75	13.55	13.60	13.80	16.55
Dec.	13.35	13.35	13.27	13.27	13.35	14.72
May	13.22	13.30	13.17	13.30	13.27	14.22

Winnipeg.

Today's Winnipeg prices for the principal grains were as follows:

WHEAT.

	Open.	High.	Low.	Close.	Prev. Close.	Last Year.
Oct.	1.36	1.36	1.35⅞	1.36¼	1.38	1.25½
Dec.	1.34¼	1.34¼	1.32⅞	1.33⅞	1.34⅞	1.22¾
May	1.38⅝	1.38¼	1.37	1.37⅞	1.39	1.27⅞

OATS.

	Open.	High.	Low.	Close.	Prev. Close.	Last Year.
Oct.	.57	.57⅞	.56¼	.57	.58¼	.44
Dec.	.53	.53	.52⅛	.52⅞	.53⅛	.42¾
May	.54⅞	.54⅞	.54	.54⅞	.55	.46⅞

Cash prices for the principal grains at Chicago follow:

Wheat, No. 2 hard, $1.42; No. 3 hard, $1.32. Corn, No. 2 yellow, 80@81 cents; No. 2 mixed, 79@79½ cents. Oats, No. 2 white, 46¾@47 cents; No. 3 white, 41¼@44½ cents.

Cash prices at other markets:

MINNEAPOLIS—Wheat, No. 1 northern, $1.40½@$1.43½; Monday, $1.40½@$1.43½.

KANSAS CITY—Wheat, No. 2 hard, $1.34@$1.39; Monday, $1.35½@$1.42.

WHEAT ACTIVE, BUT WEAK.

Heavy Liquidation Depresses Futures on Exchange Here.

Wheat futures on the New York Produce Exchange were active, but weak, under rather heavy liquidation, due to the disappointing character of the cables, lack of export business and collapse in Winnipeg cash wheat. Bonded, Canadian, wheat was weak with the break in Winnipeg October of 6 cents from Monday's opening, and a further break of nearly 2 cents in Canadian wheat premiums, owing to large receipts and poor demand.

More resistance developed during the late trading, with good covering by shorts, and prices rallying ¼ cent to 1 cent from the day's lows. Export sales were about 500,000 bushels.

New York Future Prices.

Buffalo Delivery

WHEAT (Domestic).

	Open.	High.	Low.	Close.	Prev. Close.
Dec.	1.43	1.43	1.42	1.42⅞	1.43½
May	1.47⅞	1.47⅞	1.47¼	1.47⅞	1.48⅞

WHEAT (Bonded).

	Open.	High.	Low.	Close.	Prev. Close.
Dec.	1.43½	1.43½	1.42	1.42¾	1.44¼
May	1.43⅞	1.43⅞	1.42⅞	1.43⅞	1.45

RUBBER MARKET DEPRESSED

Profit Taking Sends All Months Except July Down 10 to 40 Points.

Profit-taking sales played a part in depressing the market for crude rubber futures yesterday, declines ranging from 10 points for March to 40 points for November, December and January. October and February closed with losses of 30 points, while July was the only month which did not show a loss, closing 10 points up. The day's business involved 150 contracts, seven months being traded in.

The slowing up of the trading pace and the moderate reaction after several days of advancing prices was due in large measure to a disposition to await an announcement from London affecting the restriction plan. This is expected shortly with the passing of settlement day in London.

The London market was weak, most positions closing down ⅛d from Monday's finals.

Range of prices for the active deliveries traded in follows:

	High.	Low.	Close.	Prev. Close.
October	42.50	42.50	42.50	42.80
November, new	43.10	43.00	43.00	43.40
November, old	43.10	43.10	43.00	43.40
December, new	43.50	43.40	43.40	43.80
January	43.80	43.60	43.70	44.10
February	44.00	43.80	44.00	44.30
March	44.30	44.20	44.40	44.50
July	44.80	44.60	44.90	44.80

Other months closed—April, 44.50; May, 44.80; June, 44.70; August, 45.10; September, 45.40. Spots were quoted at 42.00.

CURB STOCKS LOWER ON HEAVY SELLING

Declines in Practically All Groups—Bonds More Active, With Prices Irregular.

Bear traders working for lower prices met with further success in the Curb Market yesterday. As on the day previous the heaviest pressure was put on the list in the final hour, when values faded easily in practically all groups. New low levels for the movement were established in many speculative stocks. The average decline was within the fractional area, but several high-priced shares lost from 1 to more than 3 points. Goodyear Tire was one of the few strong exceptions on special buying.

In sympathy with the drop in price for the old stock on the big board, du Pont new lost 3⅝ points to 172 and was one of the chief sufferers among the active issues. The bullish remarks of W. C. Durant upon his return from Europe failed to help Durant Motors and it closed weak. Glen Alden Coal, Fajardo Sugar, Pittsburgh & Lake Erie, Johns Manville, Lehigh Valley Coal and General Baking "A" experienced considerable selling. Public utilities after 2 P. M. weakened with American Gas, Commonwealth Power, United Gas, Electric Bond and Public Service of New Jersey, which made a new low for the year, leading the downward swing.

Selling in the Standard Oil section was centred around International Petroleum, which reacted sharply to 30⅞, a net loss of 1⅛ points and a new low. The New York, Indiana, Prairie, Ohio, Humble and Vacuum shares maintained a firm price course until the last hour, when the whole list sought lower levels. Independent oil stocks eased too, although Reiter-Foster scored a good gain in appreciation of the bringing in of what promises to be a sizeable well on its Texas acreage. Bonds were a little more active than usual, although prices were irregular in both the domestic and foreign sections.

Won't Oppose Ohio Rail Line.

Albert I. Stiles, an opponent of the merger plans of the Van Sweringens, said yesterday that it was unlikely that he would intervene in the new proceeding by the Chesapeake & Hocking Railway Company for permission to build a sixty-three-mile line from Gregg to Valley Crossing, Ohio.

COMMODITY PRICES.

Spot Cotton Recovers—Grains, Lard and Coffee React, Last Named to New Low.

Spot cotton rallied yesterday, as did the contract options, as the selling and Southern liquidation came to a halt. Middling uplands recovered to 13.80 cents, a gain of 25 points. Weakness was discovered in other important lines, however, wheat, corn, rye, flour, lard and coffee all losing ground, the last named going to a new low for the year. Dairy products, other provisions and metals were firm.

Yesterday's closing wholesale cash prices for commodities in the New York market, unless otherwise noted, were:

FOODSTUFFS.

	Oct. 5. 1926.	Sept. 29. 1926.	Oct. 6. 1925.
Wheat, No. 2 red	$1.47¼	$1.50½	$1.57
Corn (new) No. 2 yel.	.95¼	.95¼	1.00¼
Rye, No. 2 white	1.11⅛	1.10½	.93¼
Oats, No. 2 white	.53¼	.53¼	.48½
Flour, std. Spring patents	7.40@7.85	7.85	8.25
Coffee, No. 7 Rio	.16¼	.16¼	.19¼
Sugar, granulated	.06	.06	.0520
Butter, cr., 92 score	.46¼	.45½	.50¼
Eggs, fresh gathered, firsts	.37@40	.39	.44
Lard, Mid-W.	14.30@14.40	14.90	17.25
Pork, mess	37.00	37.00	40.00
Beef, family	23.00	23.00	23.75

METALS.

Iron, 2X Phila.	22.75	22.75	22.25
Steel billets, Pitts.	35.00	35.00	35.00
Lead	8.65	8.75	9.60
Copper	14.10	14.10	14.22½
Zinc, E. St. L. dely.	7.35	7.40	8.05
Tin	71.75	70.25	60.50

TEXTILES.

Cotton, mid. upland	13.80	15.20	23.20
Printcloths	.04⅝	.05	.06⅞
Silk, best No. 1 to Ext	6.30	6.26	6.84

MISCELLANEOUS.

Rubber, spot	.43	.42½	1.00
Hides, Nat. Steers	.15	.15	.17
Gasoline	.21	.21	.17
Crude oil, mid-Con., 33 to 33.9 gravity	2.05	2.05	1.65

Range of Prices in 1926.

	—Highest—			—Lowest—		
Wheat	$2.08½	Jan.	2	$1.38½	Sep.	4
Corn	1.01	Jan.	4	.83⅝	May	8
Rye	1.24¼	Jan.	4	.91	May	16
Oats	.54½	Jan.	2	.45½	Sep.	7
Flour	9.40	Jan.	2	7.35	Sep.	4
Coffee	.21¼	May	24	.16¼	Oct.	5
Sugar	.06	Sep.	28	.05	Mar.	9
Butter	.48½	Jan.	2	.37¾	Apr.	16
Eggs	.41½	Jan.	2	.27	July	22
Lard	17.75	June	8	14.20	Feb.	15
Pork	43.00	June	14	33.00	Feb.	15
Beef	30.00	Jan.	2	21.50	June	25
Iron	23.50	Jan.	2	21.75	Aug.	16
Steel billets	35.00	Jan.	2	35.00	Jan.	2
Lead	9.55	Jan.	2	7.35	Apr.	16
Copper	14.30	Feb.	10	13.62½	Mar.	30
Zinc	8.75	Jan.	5	6.70	Apr.	30
Tin	71.75	Oct.	4	58.50	June	4
Cotton	21.75	Jan.	18	13.55	Oct.	4
Printcloths	.06½	Jan.	25	.04⅝	June	26
Silk	6.97	Jan.	2	5.62	Apr.	30
Rubber	.93	Jan.	2	.37	Aug.	4
Hides	.15¼	Jan.	2	.11½	Mar.	31
Gasoline	.21	May	24	.17	Jan.	2
Crude oil	2.05	May	15	1.55	Jan.	2

COTTONSEED OIL.

	Sales.	High.	Low.	†Close.	Prev. Close.
Spot	...	...	...	8.90	9.00
October	1,300	9.08	8.80	8.90	8.84
November	2,400	8.98	8.68	8.83	8.80
December	2,500	8.95	8.81	8.88	8.83
January	5,400	8.97	8.91	8.94	8.86
February	400	9.00	8.97	8.97	8.88
March	6,200	9.12	9.00	9.08	9.04
April	200	9.26	9.25	9.15	9.10
May	2,100	9.31	9.18	9.25	9.18

Total, 20,500.

FLAXSEED.

MINNEAPOLIS.

	High.	Low.	Close.	Prev. Close.
December	2.25	2.22½	2.23⅞	2.23¼
May	2.32½	2.32	2.32	2.31

DULUTH.

October	2.22	2.21	2.21½	2.20
November	2.23⅞	2.22	2.23⅞	2.22¼
December	2.23⅞	2.22½	2.23⅞	2.22½

WINNIPEG.

October	1.95⅞	1.94½	1.95¼	1.95
December	1.97⅞	1.96½	1.97⅞	1.97¼
May	2.05⅞	2.05	2.05½	2.06

COFFEE.

	High.	Low.	Close.	Prev. Close.	Last Year.
Dec.	15.75	15.65	15.69	15.80	17.54
March	15.38	15.28	15.30	15.50	16.08
May	15.14	15.00	15.08	15.25	15.25
July	14.85	14.78	14.78	14.96	14.50
Sept.	14.51	14.41	14.41	14.63	14.00

SUGAR.

	High.	Low.	Close.	Prev. Close.	Last Year.
Dec.	2.86	2.84	2.85	2.86	2.20
Jan.	2.87	2.85	2.85	2.87	2.20
March	2.80	2.78	2.80	2.81	2.26
May	2.89	2.87	2.89	2.88	2.34
July	2.97	2.95	2.97	2.96	2.44
Sept.	3.04	3.03	3.04	...	...

COCOA.

	High.	Low.	Close.	Prev. Close.
October	10.90	10.84	10.90	10.88
November	10.45	10.40	10.43	10.41
December	10.12	10.02	10.10	10.10
January	9.95	9.95	9.98	9.98
February	...	...	9.90	9.90
March	...	...	9.90	9.88
April	10.01	10.00	10.00	10.00
May	10.12	10.10	10.10	10.10
June	10.20	10.20	10.20	10.20
July	10.30	10.28	10.30	10.30
August	...	...	...	10.40
September	10.50	10.40	10.50	10.48

†Selling price.

OUT-OF-TOWN EXCHANGES

BOSTON.

Mining.

Sales.		High.	Low.	Last.	Sales.		High.	Low.	Last.
300	Bingham	36	35¼	35¼	30	New Cornelia	22	22	22
185	Cal & Hecla	17¼	17	17¼	200	North Butte	3¾	3⅝	3¾
250	Carson	25	25	25	10	Old Dominion	17	17	17
95	Cop Range	15¼	15	15¼	130	Pocahontas	11⅜	11¼	11⅜
245	East Butte	2⅝	2⅝	2⅝	75	St Mary's	27¾	27¾	27¾
260	Granby	31	30	30½	140	U S Smelt	35½	35½	35½
60	Island Creek	132	132	132	600	*Utah Apex	6	5⅞	6
110	Keweenaw	1¼	1¼	1¼	700	Utah Metals	1⅛	1⅛	1⅛
300	M'flower O C	70	70	70	250	Venezuela	6⅛	6⅛	6⅛
185	Mohawk	40½	40½	40½					

Railroads.

Sales.		High.	Low.	Last.	Sales.		High.	Low.	Last.
15	Bost & Alb	172	171½	172	230	East Mass pf	63	63	63
42	Bost Elev	83¼	83	83	50	Do B	63	63	63
35	Do 2d pf	106	106	106	615	Do adj	43½	43	43
510	Bost & Me	55⅝	55⅛	55	20	Me Central	50½	50½	50½
55	C J S pf	102	102	102	1,360	NY, NH & H	43⅝	43⅛	43⅛
					10	Vt & Mass	101	101	101

Miscellaneous.

Sales.		High.	Low.	Last.	Sales.		High.	Low.	Last.
230	Am Brick	18	18	18	65	Mass Gas	86	86	86
235	Amoskeag	53½	53¼	53½	52	Do pf	67¼	67	67¼
100	Am Pnu	2⅝	2⅝	2⅝	19	Nat Leather	3⅛	2⅞	3⅛
45	Do pf	21	21	21	50	N E T & T	115½	115¼	115½
210	Am Sugar	75¼	75¼	75¼	10	NEPubSvc pf	92½	92½	92½
220	Am T & T	145⅝	145½	145⅝	25	Swedish Am	105¾	105	105
10	Am Wool	23⅝	23⅝	23⅝	10	Swift	114½	114¼	114¼
60	Do pf	79¼	78½	78½	20	Swift Int'l	19	19	19
250	Beacon Oil	18¼	18	18	180	Tower Mfg	11⅜	11	11⅜
120	Bigelow Carp	74	74	74	130	United Drug 1st pf	59⅛	59	59
900	Eastern S S	49⅝	47	47	30	United Fruit	114½	113½	113½
240	Do pf	38⅝	38⅝	38⅝	25	United Twist	13¾	13¾	13¾
13	European Sf	18	18	18	365	United Shoe	49	48½	48½
25	Engrs P Svc	21	21	21	90	Do pf	28	28	28
10	Do pf	93⅝	93⅝	93⅝	53	U S&Fgn Sec 75% paid	84	84	84
35	Edison	228	228	228	25	Do full pd	110	110	110
250	Gen Elec	86⅛	85⅛	85⅛	110	Waldorf	20½	20¼	20¼
670	Gillette	97	96	97	140	Walworth	15⅛	15⅛	15⅛
350	Hood Rubber	63	60	63	175	Waltham W	37	37	37
152	Hathaway B	13¼	13¼	13¼	1,550	Warren Bros	53	50½	53½
55	Herm Nelson	26	25¼	25¼	150	Do 1st pf	42¾	41½	42½
65	Libby	8⅛	8⅛	8⅛	25	Do 2d pf	47	45	47
5	Merg'thaler	107	107	107					

Bonds.

		High.	Low.	Last.			High.	Low.	Last.
$1,000	Mass G 4½s	99	99	99	5,000	So Ice Util 6s	97¼	97¼	97¼
1,000	A G W 5s	65	65	65	2,000	West T&T 5s	100¼	100¼	100¼
5,000	C J S 4s	89½	89½	89½					
$1,000	N E T&T 5s	100½	100¼	100½					

*Ex dividend.

BOSTON CURB.

Stocks.

Sales.		High.	Low.	Last.	Sales.		High.	Low.	Last.
31,788	Ards Butte	3⅛	3⅛	3⅛	3,065	Gen Mines	1⅛	1⅛	1¼
2,400	Boston Mont	33	31	32	8,095	Idaho Cop	2⅞	2⅞	2⅞
5,100	Calav Cop	1¼	1¼	1¼	100	Iron Cop	3⅛	3⅛	3⅛
1,600	Cheyenne Oil	93c	90c	93c	1,000	Independence	7c	7c	7c
1,100	Chief Cons	3	2⅞	2⅞	900	Nix Nev Cop	20c	18c	18c
35	Coidak Corp	7¼	7¼	7¼	11,300	Perpet'l Pet	76c	74c	76c
1,082	Col Emerald	10½	10½	10½	1,440	Quinby Oil	17¼	17	17¼
3,150	Cons Pete	4½	3½	4½	100	Un Gold & S	35c	35c	35c
2,000	Dun Glen	1⅛	1⅛	1⅛	135	Un Ver Ext	26⅞	26⅛	26⅞
500	Erupcion	1⅛	1⅛	1⅛	300	Verde Cent	2⅞	2⅞	2⅞
100	Gadsden Cop	33c	33c	33c	12,750	Unity Line	1⅛	1⅛	1⅛

BALTIMORE.

Stocks.

Sales.		High.	Low.	Last.	Sales.		High.	Low.	Last.
400	Auto Oil pf	10	10	10	25	Roll Mill	32	32	32
110	ArundelCorp	34½	34¼	34½	31	Fid & Dep	130	130	130
220	B & O	103⅞	101⅞	102½	110	Mt Ver Mills	17	16	17
30	Balt Trust	130	129½	129½	33	Merch & M	44	44	44
29	Con G & El 6½% pr	112¼	112¼	112¼	30	Mer Nat Bk	27	27	27
9	Do 7% pf	112½	112¼	112½	100	Mid Con Pet	30¼	30	30
40	Cons Coal	42½	42½	42½	212	N Amst Cas	50⅝	50¼	50½
50	Coml Credit	27	27	27	3	No Cent Ry	80	80	80
105	Do 6½% pf	93	93	93	10	O Town Bk	10¼	10¼	10¼
50	Do pf	23¼	23	23¼	10	Stand G Eq	88	88	88
10	Do pf B	24	24	24	104	US Fid & G	220	219⅞	220
12	C&P Tel pf	113	113	113	100	United Rys	18¼	18¼	18¼
					10	W, B & A	8	8	8

Bonds.

		High.	Low.	Last.			High.	Low.	Last.
$7,000	B S P&C 4½s	82¾	82¾	82¾	$1,000	Un Ry 6s '49	96¼	96¼	96¼
1,000	C G&E 5½s	106½	106½	106½	1,000	Do fdg 5s	72	72	72
1,000	Com Cr 6s	98⅝	98⅝	98⅝	3,000	Do inc 4s	49¼	49¼	49¼
2,000	Dav Sul 6s	100	100	100	1,000	Do 1st 4s	69½	69½	69½
1,000	Mon V Tr 5s	92¼	92¼	92¼	1,000	W B & A 5s	63¼	63¼	63¼

CINCINNATI.

Stocks.

Sales.		High.	Low.	Last.	Sales.		High.	Low.	Last.
318	Am L Mach	112¼	112	112	50	Eagle P Ld	30¼	30¼	30¼
231	Am R Mills	47¼	47	47¼	72	Ohio B Tel	110	109½	110
11	Do pf	110¼	110¼	110¼	20	US Pl Card	153	153	153
32	Proc & G	156½	155⅞	156½	51	Cin G & El	90	90	90
88	Do 6% pf	110¼	110¼	110¼	71	Cin St Rwy	34¼	34¼	34¼
3	Do 8% pf	162	162	162	207	Kroger	131¼	131¼	131¼

PHILADELPHIA.

Stocks.

Sales.		High.	Low.	Last.	Sales.		High.	Low.	Last.
5	Alliance Ins	49	49	49	140	Pa Salt	76⅝	75	76⅛
190	Almar Stores	19¼	18⅞	18⅞	3,466	Phila Elec	50	49⅝	49⅝
1,470	Am Stores	71⅞	71¼	71¼	158	Phil E P rcts	9⅛	9⅛	9⅛
20	B Tel Pa pf	111¼	111¼	111¼	105	P & W Ry	12	12	12
20	Cons Tr N J	36	35	35	15	Do pf	37	37	37
10	Fire Assn	53	53	53	4,075	Stanley	89	87	87
7	Ins N A	51¼	51¼	51¼	1,672	U G I	111	110¼	110¼
60	Lehigh Nav	110¼	110¼	110¼	10	Union Trac	39⅝	39⅝	39⅝
182	Lit Bros	27½	27½	27½	17	Wmind Coal	53	53	53
105	Pa Cent Lt & Pow pf	73	72½	72½	50	W J & S S	41	41	41

Bonds.

		High.	Low.	Last.
$8,000	Elec & Peo 4s	59½	59	59½
5,000	Keystone Tel 5s	91	91	91
5,000	Lehigh Nav con 4½s	97¼	97¼	97¼

PITTSBURGH.

Stocks.

Sales.		High.	Low.	Last.	Sales.		High.	Low.	Last.
40	Am W G M	58¾	58¾	58¾	100	Jones L pf	116¼	116¼	116¼
25	Do pf	81	81	81	4,640	Lone S Gas	45¼	43¼	45
20	Am W G pf	107	107	107	130	Nat Firepfg	8⅜	8⅛	8⅛
1,210	Ark N Gas	7⅞	7⅝	7⅝	150	Do pf	29	28	28
30	Blaw Knox	70	70	70	534	Ohio Fuel	44	43⅞	43⅞
10	Carnegie M	14¼	14¼	14¼	100	U S Glass	15¼	15¼	15¼
100	Devonian	15¼	15¼	15¼	50	Westhse Elc	69⅞	69⅞	69⅞
25	Houston Gif	6	6	6	53	Std San	97	97	97

DETROIT.

Stocks.

Sales.		High.	Low.	Last.	Sales.		High.	Low.	Last.
100	Am Elec	23	23	23	300	Mary Lee	52½	52½	52½
425	Bohn Alum	15¼	15¼	15¼	500	Packard	35	34⅞	34⅞
450	C G Spring	13¾	13¾	13¾	250	Paige	15¼	15¼	15¼
1,100	Cont Motor	11	11	11	225	Parke Davis	127¾	125	127¾
295	Det & Clev	14¼	14¼	14¼	930	Reo	20	20	20
175	Ed & Jones	32	32	32	300	Schwartz A	10¼	10¼	10¼
151	Fed M Trck	28	28	28	350	Timken Axle	12½	12⅛	12½
10	Gen Motors	165	165	165	10	Do pf	97	97	97

MONTREAL.

Stocks.

Sales.		High.	Low.	Last.	Sales.		High.	Low.	Last.
130	Asbestos	20¼	20⅛	20¼	90	Dom Textile	92¼	92¼	92¼
190	Do pf	76	76	76	4,230	Laurentide	112	110⅞	110⅞
30	Atl Sugar	24	24	24	2,500	Mont Power	72⅞	72¼	72⅞
9,620	Brazilian	118	116¾	116⅞	546	Do pf	50½	50¼	50½
805	Brompton	36⅛	36	36	880	Nat Brew	69	68	68
70	Can Car	41	41	41	25	Price Bros	72	72	72
775	Can Ind Alc	24¼	23⅞	23⅞	1,250	Shawinigan	245	238⅞	245
990	Can S S	28⅛	28	28½	69	Smith Paper	54¼	54¼	54¼
1,086	Do pf	91	89⅞	89⅞	130	Stl of Can	108	108	108
1,960	Con Smelt	241	233	234½	200	Twin City	65	65	65
320	Dom Bridge	109	108	108	95	Wayagamack	100	100	100

CHICAGO.

Stocks.

Sales.		High.	Low.	Last.	Sales.		High.	Low.	Last.
700	Adams Roy	24	24	24	21	Ky Util Jr cum pf	51¼	51¼	51¼
84	Am Pub Svc	97½	97	97½	1,000	Kraft Chs	64	61⅞	63
100	Am Shipbldg	80	80	80	25	La Salle U	3⅛	3⅛	3⅛
910	Am Sts A	3¼	3¼	3¼	100	Libby McN	9	9	9
200	Do B	3⅝	3⅝	3⅝	100	McCord R A	38¼	38⅛	38¼
2,200	Do war	¼	¼	¼	25	McQuay N	17	17	17
50	Arm & Co A	15¼	15¼	15¼	400	Mer & M par pf	36	35¼	36
100	Do Ills pf	86½	86¼	86¼	850	M W Util	114½	113⅞	113⅞
70	Do Del pf	94	93⅞	93⅞	140	Do pf	106½	106	106½
50	Assoc In Co	37¾	37¾	37¾	75	Do pr ln	116	115⅞	116
4,200	Auburn Auto	62¾	60½	61½	100	Mid Stl Prd	45¼	45¼	45¼
1,125	Bendix Crp	36⅝	36⅛	36⅛	75	Mid Ut p l	100	100	100
4,000	Borg & Beck	53	51⅝	52½	10	Do pf A	97½	97½	97½
60	Brach &Sons	31¼	31	31	100	Mont W A	111	111	111
1,035	Butler Bros	28⅛	28	28	1,300	Morgan Lith	64½	62⅞	63
100	Cen Ill PS pf	89	88⅞	89	50	Nat El P A	22⅞	22⅞	22⅞
10	Cen Ind P pf	88⅝	88⅝	88⅝	1,900	Nat Stand	32⅝	32	32½
300	Cen & S W pr in pf	99	98	99	100	Nova Del pf	26	26	26
40	Do pf	92	92	92	250	Omnibus	14	13½	13½
700	Do war	21¼	21	21	300	Pa G & E	20½	20½	20½
55	Cen P S Del	16¼	16⅛	16¼	250	Pick B pf A	20⅞	20⅞	20⅞
80	Chi N S & M pf	100	99⅝	100	150	Pines W F	55	54½	54½
125	Com Edi	138¼	138	138¼	42	Quak O pf	106½	106½	106½
50	Consumers	6⅛	6⅛	6⅛	800	Real Silk	50	49⅝	50
80	Crane	49½	49¼	49½	250	Rep Mot	20	19	19
25	Crown M pf	98⅝	98⅝	98⅝	10	So Col P A	24½	24½	24½
187	Cuneo Press	50	49½	49⅝	800	Stew Warn	64⅝	64¼	64½
100	Dia Match	116	116	116	120	Swift & Co	114½	114¼	114½
100	Elec H'hold	14	14	14	1,085	Swift Intl	19⅛	19	19
50	Eria	18	18	18	500	Thompson	47	46⅞	46⅞
500	Evans Co A	30	29⅝	30	120	Un Carbide	91⅝	91	91½
150	Do B	27½	27¼	27¼	50	Un Bisc A	40½	40½	40½
200	Fair	28	28	28	75	Un L & P A	13⅛	13	13
125	Gossard	36¼	36	36	75	Do pf	88	87⅞	87⅞
275	Gt L Drdge	142	141½	141½	200	Do B	18	18	18
150	Greif Bros	39	38⅞	38⅞	650	U S Gyp	153	148	150
115	Hart S & M	108	108	108	900	Vesta Bat	24⅛	22⅞	24⅛
25	Hupp Mot	22½	22½	22½	760	Wms Oilo	16⅛	15⅝	16
2,100	Ills Brick	54	53	53½	25	Wrigley	52	52	52
10	Kel S W pf	97	97	97	850	Yates Mch	31	30⅞	30⅞
130	Jaeger Mch	28	28	28	1,800	Yel Mfg B	33⅞	32⅝	32⅝
10	Ky Hyd El	94¼	94¼	94¼	700	Yel Taxi	46½	46	46

Bonds.

		High.	Low.	Last.
$1,000	Chi City and Cons Ry 5s	53	53	53
6,000	Do 1st 5s	78	78	78
1,000	Chi Rys 1st 5s	78	78	78
1,000	Do Series A, 5s	53½	53½	53½
5,000	Do B 5s	42	42	42
1,000	Houston Gulf 6½s	96	96	96

CLEVELAND

Stocks.

Sales.		High.	Low.	Last.	Sales.		High.	Low.	Last.
5	Am Ship	80	80	80	15	O Brass B	74⅞	74⅞	74⅞
65	City Ice	22⅞	22⅞	22⅞	120	Peerless Mot	30½	30¼	30½
180	Elec Control	57	57	57	160	Selb Rub	28	28	28
750	Goodyear	35	34	34½	110	Small Stone	30	30	30
80	Ind Rayon	6⅜	6⅜	6⅜	10	Tell Bellev	34	34	34
1,225	JaegerMach	29	28	28	380	Trumb Steel	10⅜	10⅜	10⅜
34	MohawkRub	34½	34½	34½					

ST. LOUIS.

Stocks.

Sales.		High.	Low.	Last.	Sales.		High.	Low.	Last.
2	Boat Nt Bk	156	156	156	170	Ely Walker	33	32½	32½
100	Brown Shoe	34½	34½	34½	30	Hut, S & D	31	31	31
10	Bruce pf	97	97	97	10	Do pf	100	100	100
25	C'tedist pf	104	104	104	10	Intl Shoe	160	160	160
50	Con L & Z	28	28	28	10	Do pf	108	108	108
80	Molli Stores	15	15	15	85	S W Bell pf	114¼	114¼	114¼
10	Mo P Cem	54	54	54	20	Stix, B	32½	32½	32½
72	PlantRity pf	95	95	95	49	StL Pub Svc	17½	17½	17½
25	Polar W I&F	32	32	32	220	WagnerElec	27½	26	27½
50	Rice Stix	23¼	22	22	5	Do pf	74½	74½	74½
10	Scruggs V B	25¼	25¼	25¼	$9,000	Unit Rys 4s	77	77	77
20	Shef SteelCo	26¼	26¼	26¼					

MINING STOCK QUOTATIONS.

SAN FRANCISCO.

COMSTOCKS.			
Best & Belcher	5	Calico	22
Concordia	6	Cracker Jack	3
Con Virginia	6	Divide City	3
Justice	12	Divide Ex	5
Mexican	70	Hasbrouck	10
Ophir	2	Hercules	3
Savage	16	High	3
Scorpian	10	Hull	4
Sierra Nevada	1	Kernick	3
Spearhead	86	San Rafael	49
Union	3	Veta Grande	17
		West	2
		Wilson	3
TONOPAHS.		GOLDFIELDS.	
Gypsy Queen	8	Consolidated	12
Halifax	3	Deep Mines	8
Jim Butler	23	Development	5
New California	4	Florence	6
Rescue	2	Fraction	2
Tonopah Ex	20	Grand Ma	3
Do	76	Great Bend	2
West End	14	Jumbo Ex	3
Do Ex Tens	2	Lone Star	2
Western	2		
DIVIDES.		ARIZONAS.	
Belcherex	35	Bear	3
Bevis	50	Belmont	275
Butler	7	Comstock Silver	78
Div Tonopah	13	Dividend	4
Harmill	2	Katherine Ex	8
Lucky Boy	6	Kingman Silver	2
Midway	4	Reorg Belcher	2
Operator	2	Treasurer Vault	34
Pay	15	OTHER DISTRICTS.	
Silver King	2	Arrow Head	2
Sunbeam	2	Boundary Mt	8
Sutherland	3	Double O	9
Victory	5	Keystone	6
QUARTZ MOUNTAINS.		Manhattan Cons	5
Alto	2	Mina	18
Apex		Nevada Hills	8
Argentim	27	Round Mt	14
Argyle	32	Simon	22
Ben Hur	2	Un Amalgated	15
Booth	45	White Caps	60

COLORADO SPRINGS.

Stocks.

	Bid.	Asked.		Bid.	Asked.
Cresson	2¼	2⅞	Holly Oil	6¾	7
El Paso	..	6	Holly Development	150	153
Golden Cycle	152½	154½	MacKinnie O & D	27	31
Granite	18	23	Table Mesa Oil	95	101
Portland	42	44	Holly Sugar common	33	34
United Gold Mines	14¼	14¾	Do pf	79	80
			Do bonds	97¼	98½

TORONTO.

Stocks.

GOLD.	Bid.	Asked.		Bid.	Asked.
Area	.26	.27½	W Hargraves	8.65	8.70
Argo Con	.36	.36½	SILVER.		
Barry Hollinger	.68	.69	Beaver Con	.84	.85
C D W Lake	.29	.29½	Can Lorrain	.65	.70
Dome Mines	10.05	10.15	Capitol Mines	.33¼	.34
Goldale	.33	.34	C Trethewey	1.26	1.28
Hollinger Con	18.75	18.90	Crown Reserve	.08¼	.09½
Kirk Hunten	.13¼	.14	Keeley	1.50	1.53
Kirk Lake	.05½	.06½	McKinley	.10¼	.11¼
Lake Shore	14.00	14.10	Mining Corp	3.10	3.20
McIntyre	24.25	24.35	Nipissing	5.60	5.70
Premier	2.05	2.07	Peterson L Cobalt	.29¼	.29¾
Preston	.07½	.08	UNLISTED.		
Teck Hughes	4.63	4.64	Amulet	1.39	1.44
Tough Oakes	.42	.44	Noranda	18.00	19.25
Vipond Con	1.70	1.71			

NEW YORK CURB EXCHANGE

TUESDAY, OCTOBER 5, 1926.

Stocks.	Day's Sales.	Monday.	Saturday.	A Year Ago.	Year to Date.	1925 to Date.
Industrials and public utilities	162,562	152,549	109,087	380,205	89,247,580	40,725,892
Standard oils	35,260	33,130	9,150	29,085	7,841,678	10,313,492
Miscellaneous oils	60,600	46,500	28,800	63,810	19,208,915	15,726,056
Mining	31,820	55,200	36,100	48,070	14,544,918	23,165,587
Total stocks	290,242	287,379	183,087	521,170	80,843,091	89,928,028
Domestic bonds	$1,068,000	$1,071,000	$638,000	$853,000	$238,244,980	$170,669,108
Foreign bonds	662,000	493,000	396,000	202,000	117,444,539	44,777,000
Total bonds	$1,730,000	$1,564,000	$1,034,000	$1,055,000	$355,689,519	$215,446,108

INDUSTRIALS.

Range, 1926. High.	Low.	Sales.		High.	Low.	Close.	Net Ch'ge.
73	54½	600	Aluminum Co of Am	73	71	71	–2
22½	17½	800	Am Brown Boveri Fds Sha	18⅛	17⅛	17¼	–1⅛
132½	106½	100	American Arch (7)	110	110	110	–2
38⅝	32½	800	American Seating, new (3)	36⅝	36⅛	36⅛	–⅛
40½	37¼	600	Do cum pf (3)	38⅛	37⅞	38	..
2½	75c	700	Atlantic Fruit & Sugar	1¼	1¼	1¼	..
55½	40	200	Atlas Port Cement, new (2)	42½	42½	42½	..
73	41½	100	Auburn Auto (†5)	62	62	62	–3½
29½	18½	400	Bliss (E W), new (1)	24½	24¼	24¼	–⅛
6½	3	100	Blyn Shoes	5⅛	5⅛	5⅛	+⅛
116	91½	600	Borden (†4½)	94	92⅝	92⅝	–1½
15¼	5⅛	200	Bridgeport Mach	5⅞	5⅛	5⅛	–⅛
57½	31½	1,500	Brill Corp, A	41	39	41	..
33	13	500	Do B	17⅛	17⅛	17⅛	+⅛
97⅞	88	250	Celotex Co pf (7)	91	89⅞	91	+1
75	51	10	Celluloid pf	64½	64½	64½	–2½
27	15⅞	100	Centrifugal Pipe (1)	19½	19½	19½	–⅛
44½	42	100	Chicago Nipple, A	44½	44½	44½	+⅛
26½	21	1,800	Consolidated Laundries (†2)	21¼	21¼	21¼	–⅛
27½	12	500	Copeland Prod "A," w war	14	13	13½	–⅛
23⅛	15¼	100	Curtiss Aero & Motor	19	19	19	–⅛
204	189½	10	Curtis Publishing (†7)	189½	189½	189½	–1½
10¼	50c	800	De Forest Radio	4⅛	4⅛	4⅛	–⅛
18¼	12	800	Doehler Die Casting	18⅛	18	18	–⅛
67½	57	100	Dominion Stores (2.40)	60	60	60	..
14⅛	5⅛	3,200	Durant Motors	12⅝	12¼	12⅜	–⅜
22	9½	100	Dux Co, A ctfs	10	10	10	..
180⅞	149	24,800	Dupont de Nem, n, w i	176¼	172	172	–3½
26⅛	24	2,400	Erie Steam Shovel	25⅞	25⅛	25⅛	–⅛
35½	24	2,200	Estey Welte, A (†2)	35½	34⅛	35	..
12	6½	400	Do B (b2)	12	11⅞	11⅞	+⅛
104	3½	500	Fageol Motor	4⅛	4⅛	4⅛	..
160	124⅞	100	Fajardo Sugar (†11¼)	143½	143	143	–1⅛
35⅛	29⅞	100	Federal Purchasing, A (3)	31½	31	31¼	+⅛
17½	9½	200	Do B (1)	11⅛	11⅛	11⅛	..
102½	100½	30	Firestone T & R pf (6)	100½	100¼	100½	–2
20	13½	1,100	Forhan, A (1.60)	16⅛	16⅛	16⅛	–⅛
34⅛	19	1,000	Fox Theatres, A	26⅛	25⅞	25⅞	–⅛
56⅛	15	100	Foundation Foreign	17⅛	17⅛	17⅛	+⅛
37⅞	17⅞	10,200	Freshman Co	34	32⅞	32⅞	..
59⅛	55	100	Gamewell Co (5)	55	55	55	–2½
8	2⅞	200	Garod Corp	5⅛	5⅛	5⅛	–⅛
79½	44½	3,100	General Baking, A (5)	59⅛	58⅛	58⅛	–1⅛
17⅞	5⅛	1,400	Do B	6⅛	6⅛	6⅛	–⅛
56⅛	39	300	Gen Ice Cream (2)	39⅛	39	39	..
12½	5	100	Gleasonite (1)	11⅛	11⅛	11⅛	+2½
114	89	3,900	Gillette Safety Razor (†4)	97⅝	96⅞	97	–⅛
184	138½	1,000	Glen Alden Coal (10)	179⅝	177½	178	–2
42	28	7,700	Goodyear T & R	35⅛	32⅞	34	+1¼
25⅛	25	300	Gobel, Adolf	25	25	25	..
496	464	5	Hartford Fire Ins (20)	471	471	471	+1
8⅛	6½	300	Happiness Candy A (50c)	6⅛	6⅛	6⅛	..
7⅞	5⅛	100	Do Founders sh (50c)	6⅛	6⅛	6⅛	+⅛
347	333	20	Home Ins Assn (18)	335	334	335	–3
36⅛	27	100	Hollander (2½)	27	27	27	–⅛
19⅞	6½	400	Industrial Rayon A	6⅛	6⅛	6⅛	..
165	130	200	Johns-Manville Co (3)	145½	144	144½	–⅛
75c	10c	2,000	Keystone Solether	15c	15c	15c	–2c
88⅛	54½	350	Kraft Cheese (†1½)	62½	62	62	–⅛
48⅛	36½	4,100	Lehigh Valley Coal ct (1½)	44½	43⅜	43⅜	–⅛
102	80	200	Lehigh Valley Coal Sales (8)	94½	94	94	–2
219	125	40	Libby-Owens Sheet Glass (†3)	145	144½	144½	–3½
3⅛	10c	1,400	Lib Radio Ch Stores	1⅛	1	1⅛	–⅛
50⅛	48½	500	Marmon Motor Car	48⅛	48⅛	48⅛	..
15⅛	13⅛	300	Madison Sq Garden ctfs	14⅛	14⅛	14⅛	–⅛
2⅛	1⅛	700	Mesabi Iron	1⅛	1⅛	1⅛	..
25	21½	100	Midvale Co (25c)	24½	24½	24½	..
14⅛	10½	200	National Baking	12½	12½	12½	–⅛
97	97	10	Neisner Bros pf (7)	97	97	97	..
43½	43	900	Penn Dixie Cement	43	43	43	..
16⅛	11	200	Pacific Steel Boiler (1)	13⅛	13⅛	13⅛	..
36⅞	23	200	Pender (D) Grocery B	25	25	25	–1
12⅛	10	600	Philip Morris	11⅛	11⅛	11⅛	–⅛
21½	19	300	Do A	19⅛	19	19⅛	+⅛
163	142½	80	Proc & Gamble, new (†7)	155⅞	155	155	..
47⅛	35	100	Purity Baking A (3)	46	46	46	..
42⅛	24	300	Do B	39⅛	38⅞	39⅛	–⅛
100⅛	91	10	Do pf (7)	98⅛	98⅛	98⅛	+⅛
12⅛	10½	100	Pyrene Mfg (1)	12	12	12	..
245	198	20	Realty Assoc of Bklyn (5)	205	203	205	..
48	34⅛	600	Rand Kardex (3)	42⅛	42⅛	42⅛	–⅛
25⅛	19⅛	300	Reo Motor (†1.50)	19⅛	19⅛	19⅛	..
9⅛	1⅛	2,100	Rickenbacker Motor	2	1⅛	2	..
132	120⅛	10	Safety Car H & L (†10)	129	129	129	–1
22⅛	14⅛	1,100	Serv-el A of Del	16⅛	16⅛	16⅛	–⅛
30⅛	20	100	Sharon Steel Hoop	28	28	28	–1⅛
8	5	100	Singer Mfg Ltd	6⅛	6⅛	6⅛	..
109⅛	89⅞	25	Smith (A O) (4)	109⅛	109⅛	109⅛	+10⅛
15	6⅛	500	Snia Viscosa rcts (1)	6⅛	6⅛	6⅛	..
19⅛	4⅛	300	Standard Publishing A	5⅛	4⅛	4⅛	–1⅛
37⅞	17⅞	900	Stutz Motor Car	19	17⅞	17⅞	–1⅛
117⅛	110	500	Swift & Co (8)	114	114	114	..
22⅛	14⅛	1,200	Swift Inter (1.20)	19	19	19	..
13⅛	8⅛	100	Timken Detroit Axle (†65c)	12⅛	12⅛	12⅛	..
4⅛	3⅛	900	Tobacco Prod Exp	4	4	4	..
42⅛	29	600	Todd Shipyard (4)	37⅛	37⅛	37⅛	–⅛
14	6⅛	500	Trans-Lux D L P S A	9	8⅛	8⅛	–⅛
240	161	10	Tub Artificial Silk B	175	175	175	–1
1245	1165	2	Travelers Ins (†20)	1200	1194	1194	–7
13⅛	8⅛	200	Trumbull Steel	10⅛	10⅛	10⅛	–⅛
10⅛	7⅛	200	Tung-Sol Lamp (80c)	9⅛	9⅛	9⅛	–⅛
20⅛	17	100	Do A (1.80)	19⅛	19⅛	19⅛	–⅛
101	100	100	United Artists Thea Cir	100	100	100	..
17⅛	8⅛	600	United Biscuit B	9	8⅛	9	..
14⅛	9⅛	200	United Profit Shar, new (1)	10⅛	10⅛	10⅛	..
166	125	10	U S Gypsum (†3.60)	150	150	150	–7
29	16	500	U S Light & Heat, new	28	27	28	–1
106	66	600	Victor Talking Machine	103⅛	102⅛	102⅛	–1⅛
65	8	5,700	Warner Bros Pic	47⅛	45⅛	46⅛	+1⅛
46⅛	44	100	West Dairy Prod (66 2-3c)	45	45	45	..
29⅛	25	3,500	White Sewing Machine	26⅛	25⅛	26	–⅛
17⅛	9	900	Yellow Taxi N Y	13	13	13	–

PUBLIC UTILITIES.

High.	Low.	Sales.		High.	Low.	Close.	Net Ch'ge.
110	64	3,500	American Gas & Electric (†1)	105	103⅛	103⅛	–1⅛
95⅛	90⅛	100	Do pf (6)	95⅛	95⅛	95⅛	–⅛
263	193	175	American Light & T (†10)	215	214	215	..
115⅛	105	50	Do pf (6)	108⅛	108⅛	108⅛	..
99	92	100	American Power & L pf (6)	97	97	97	–⅛
37⅛	19⅛	400	American Superpower A (1.20)	29	29	29	–1⅛
31⅛	21⅛	1,100	Do B (1.20)	31	30	30⅛	–1
29⅛	23	100	Do pr pf (2)	26	26	26	..
95⅛	92⅛	100	Do pf (6)	95	95	95	..
38⅛	25⅛	600	Associated Gas & El, A (a2½)	35⅛	35	35	–⅛
35⅛	23⅛	500	Buffalo, Niag & East Pow (1)	30⅛	30⅛	30⅛	..
85	78	400	Columbia Gas & El, new w i	81⅛	80⅛	81⅛	+⅛
99⅛	92	100	Do pf, w i	98⅛	98⅛	98⅛	..
43⅛	28⅛	5,500	Com'wealth Pow, new (†2)	41⅛	40⅛	40⅛	–⅛
90⅛	82	200	Do pf (6)	90⅛	90⅛	90⅛	+⅛
76	60⅛	150	Do warrants	66	64	64	–3½
58	44⅛	500	Consol Gas, Balt, new (2½)	52⅛	52⅛	52⅛	–⅛
110	104⅛	20	Electric Bond & Share pf (6)	108	108	108	..
86	56⅛	2,200	Do, Second Corp (1)	69	68⅛	68⅛	–⅛
74⅛	30⅛	2,800	Electric Investors	40⅛	39⅛	39⅛	–⅛
33	21	200	Empire Power	26⅛	26⅛	26⅛	–⅛
16⅛	12	100	General Public Service	12	12	12	..
39	25	200	Internal Utilities, A (3½)	31⅛	31	31	–1
9⅛	3⅛	300	Do B	5	5	5	–⅛
22	10	10,100	Lehigh Power Securities	16	15⅛	15⅛	–⅛
135	107⅛	100	Mid West Utilities (6)	114	114	114	–⅛
111⅛	97	100	Do pf (7)	105⅛	105⅛	105⅛	..
28⅛	20⅛	6,400	Mohawk Hudson Power	25⅛	24⅛	25⅛	+1
41⅛	30	100	Mohawk Valley (2)	38⅛	38⅛	38⅛	..
70⅛	55⅛	25	Montreal Light, H & P, new	70⅛	70⅛	70⅛	+⅛
86⅛	75	100	Narragansett Electric (4)	85⅛	85⅛	85⅛	..
102⅛	98	75	National Power & L pf (7)	102⅛	102⅛	102⅛	–⅛
24	15⅛	100	National Pub Serv, A (1.60)	19⅛	19⅛	19⅛	+⅛
118⅛	109	10	New England T & T (4)	117	117	117	+⅛
36⅛	16⅛	1,100	North East Power	17	16⅛	17	–⅛
26⅛	11	1,700	Northern Ohio Power	12⅛	12⅛	12⅛	–⅛
136⅛	97	1,800	North Street Power (8)	106⅛	105⅛	105⅛	–⅛
103⅛	99⅛	25	Do pf (7)	101⅛	101⅛	101⅛	–⅛
113⅛	110⅛	10	Ohio Bell Tel Cum pf (7)	110⅛	110⅛	110⅛	..
10⅛	6⅛	1,400	Penn-Ohio Securities	9	8⅛	8⅛	–⅛
82	80	20	Do pf (6)	80⅛	80⅛	80⅛	–⅛
109	101	50	Penn Power & Light pf (7)	107⅛	107⅛	107⅛	–⅛
174	130⅛	200	Penn Water & Power (8)	169	168	168	–2
32⅛	31	3,300	Public Serv of N J, new w i	31⅛	31	31	–⅛
66⅛	26⅛	500	Puget Sound Pow & Lt	28	27⅛	27⅛	–⅛
28⅛	23	200	Sierra Pacific Electric (2)	25⅛	25⅛	25⅛	–⅛
86	82	50	Do pf (6)	86	86	86	–⅛
91⅛	85⅛	50	South Cities Utilities pf (7)	85⅛	85⅛	85⅛	–1⅛
46⅛	20	4,700	Southeastern Power & Light	31⅛	30⅛	31⅛	–⅛
69⅛	59	200	Do pr pf (1)	68	68	68	..
28	26	100	Do old	27	27	27	–⅛
15⅛	6	800	Do warrants	9⅛	9⅛	9⅛	..
24⅛	21⅛	300	Southern G & P, A (1.75)	22⅛	22⅛	22⅛	–⅛
24	17⅛	100	Standard Power & Light, A	19⅛	19⅛	19⅛	..
144	84	1,200	Union Gas & Imp (4)	110⅛	109⅛	110	–⅛
28	12⅛	1,600	Do A (48c)	13⅛	12⅛	12⅛	–⅛
18⅛	13⅛	100	Utilities P & L, B, ctfs (a1)	13⅛	13⅛	13⅛	–⅛
6	2⅛	100	Utilities Share, op warrants	2⅛	2⅛	2⅛	..
99	91⅛	70	Western Power pf (7)	99	97⅛	98	+1⅛

RAILROADS.

High.	Low.	Sales.		High.	Low.	Close.	Net Ch'ge.
134⅛	94⅛	200	Alabama Great South (†6)	125	124	124	–2
135	99⅛	200	Do pf (†6)	125⅛	125	125	–2
178	130	100	Pittsburgh & Lake Erie (5)	163⅛	163	163	–5

STANDARD OILS.

High.	Low.	Sales.		High.	Low.	Close.	Net Ch'ge.
19⅛	16⅛	400	Anglo-American (97c)	18⅛	18⅛	18⅛	..
18⅛	16⅛	400	Do non-vot ctfs (97c)	17⅛	17⅛	17⅛	–⅛
2⅛	1⅛	100	Atlantic Lobos	1⅛	1⅛	1⅛	..
59⅛	45⅛	50	Buckeye Pipe Line (†5)	45⅛	45⅛	45⅛	–⅛
25⅛	19⅛	3,400	Continental, new (1)	19⅛	19⅛	19⅛	–⅛
32⅛	9⅛	500	Galena Signal	10⅛	10	10⅛	+⅛
94⅛	40	60	Do pf, new	42	40	40	..
97⅛	53	20	Do pf, old	53	53	53	–6
99⅛	52	1,200	Humble (†1.60)	56⅛	55⅛	55⅛	–1⅛
144⅛	131	50	Illinois Pipe Line (12)	135	135	135	+⅛
38⅛	32⅛	1,800	Imperial Oil of Canada (1)	35⅛	35⅛	35⅛	–⅛
70	58	50	Indiana Pipe Line (†7)	60	60	60	..
35⅛	28⅛	8,500	Inter Petroleum (50c)	31⅛	30⅛	30⅛	–1⅛
20⅛	13⅛	300	National Transit (†1)	13⅛	13⅛	13⅛	..
67⅛	55⅛	2,000	Ohio Oil (†3)	57⅛	57⅛	57⅛	–⅛
24⅛	15	100	Penn Mex Fuel (50c)	16⅛	16⅛	16⅛	..
60⅛	48	1,000	Prairie Oil & Gas (2)	50⅛	50⅛	50⅛	–⅛
127⅛	122⅛	100	Prairie Pipe Line (8)	124⅛	124	124	..
220	184⅛	100	Solar Ref (†15)	202	202	202	–1
27	24⅛	100	South Pipe Line, new	24⅛	24⅛	24⅛	–⅛
70⅛	61⅛	3,600	Standard Oil of Indiana (†3)	62⅛	62⅛	62⅛	–⅛
134⅛	108	1,200	Standard Oil of Kentucky (4)	119⅛	119	119⅛	–⅛
51⅛	42	200	Stand Oil of Neb, new (†3¼)	45	45	45	–⅛
47⅛	30⅛	7,500	Standard Oil of N Y (1.60)	31⅛	31⅛	31⅛	–⅛
362	290⅛	20	Standard Oil of Ohio (10)	295	292	292	–4
109⅛	94⅛	1,500	Vacuum (†5¼)	96⅛	94⅛	94⅛	–1⅛

MISCELLANEOUS OILS.

High.	Low.	Sales.		High.	Low.	Close.	Net Ch'ge.
14⅛	4⅛	200	American Maracaibo	5	4⅛	4⅛	–⅛
8⅛	5⅛	1,100	Arkansas Natural Gas (32c)	7⅛	7⅛	7⅛	+⅛
19⅛	14⅛	2,600	Beacon	17⅛	17⅛	17⅛	–⅛
22⅛	9⅛	2,700	Carib Syndicate	16⅛	16⅛	16⅛	–⅛
45⅛	37⅛	2,600	Cities Service, new (†1.20)	45⅛	45	45⅛	..
89⅛	82⅛	500	Do pf (6)	89⅛	89⅛	89⅛	..
8	7⅛	200	Do pf B (60c)	7⅛	7⅛	7⅛	..
79⅛	74	300	Do BB pf	78⅛	78⅛	78⅛	+⅛
3⅛	2	4,800	Columbia Syndicate	2⅛	2⅛	2⅛	+⅛
10⅛	8⅛	400	Cons Royal, new (1)	9⅛	9⅛	9⅛	+⅛
16	10	8,900	Creole Syndicate	14⅛	13⅛	14⅛	+⅛
7⅛	1⅛	500	Crown Cen Petroleum	1⅛	1⅛	1⅛	..
2⅛	88c	2,700	Euclid (†13½c)	1⅛	1⅛	1⅛	..
7⅛	3⅛	2,400	Gibson Oil Corp	3⅛	3⅛	3⅛	..
95	82	1,500	Gulf Oil of Pennsylvania (1½)	91	90⅛	90⅛	–1⅛
39	37	100	Honolulu Cons (3)	38	38	38	–1
12⅛	5⅛	100	Leonard	8⅛	8⅛	8⅛	+⅛
25⅛	20	1,700	Lion Oil Refining (2)	20⅛	20	20	–⅛
46	31	200	Lone Star Gas Corp, new (1½)	46	45	46	+3
25c	5c	7,200	Mexico	25c	10c	25c	+17c
5⅛	2⅛	3,900	Mexican Panuco	3⅛	3⅛	3⅛	–⅛
28	23	100	Mountain Prod (†2.40)	23⅛	23⅛	23⅛	..
6⅛	5⅛	100	New Bradford (50c)	5⅛	5⅛	5⅛	..
17	8	100	New York	9⅛	9⅛	9⅛	+⅛
17	9⅛	100	New Mexico & Arizona Land	10⅛	10⅛	10⅛	..
12⅛	10	100	North Central Texas (40c)	10	10	10	..
43⅛	42⅛	1,000	Ohio Fuel Corp ctfs	43⅛	43⅛	43⅛	..
9⅛	5⅛	400	Pandem	6⅛	6⅛	6⅛	+⅛
22⅛	13⅛	300	Pennok (2)	13⅛	13⅛	13⅛	+⅛
30⅛	14⅛	1,200	Reiter-Foster	16	15⅛	15⅛	+⅛
1⅛	20c	2,000	Royal Canad Ing (sub shrs)	30c	25c	30c	+3c
36	28⅛	200	Salt Creek Prod (†5.35)	30⅛	30⅛	30⅛	..
25	7⅛	100	Tidal Osage	17⅛	17⅛	17⅛	–⅛
27	21	800	Tidewater Associated (1.20)	22⅛	22⅛	22⅛	–⅛
99⅛	97⅛	500	Do pf (6)	97⅛	97⅛	97⅛	–⅛
8	4⅛	2,400	Venezuela Petroleum	5⅛	5⅛	5⅛	–⅛
30⅛	24⅛	400	Warner Quinlan (2)	26⅛	26⅛	26⅛	–⅛
36⅛	22	600	Wilcox Oil & Gas, new (2)	28	27⅛	27⅛	–⅛
9⅛	4⅛	400	Woodley Petroleum (60c)	8	7⅛	7⅛	–⅛
35c	5c	5,000	"Y" Oil & Gas	21c	20c	20c	–1c

MINING.

High.	Low.	Sales.		High.	Low.	Close.	Net Ch'ge.
22c	7c	6,000	Aris Globe Copper	7c	7c	7c	–1c
90c	45c	300	Beaver Consolidated	80c	80c	80c	–10c
15c	8c	1,000	Calumet & Jerome	10c	10c	10c	..
4	1	100	Calaveras Copper	1⅛	1⅛	1⅛	+⅛
3⅛	1⅛	3,400	Consolidated Copper, new	3	2⅛	2⅛	–⅛
2⅛	1⅛	400	Cresson Cons (40c)	2⅛	2⅛	2⅛	–⅛
15⅛	4⅛	300	Engineers Gold	5⅛	5	5	–⅛
80c	61c	2,100	Falcon Lead	74c	72c	74c	+1c
3	1	300	Golden Centre	2	2	2	–⅛
22c	4c	1,000	Goldfield Cons	12c	12c	12c	–1c
32c	9c	8,000	Hawthorne	13c	12c	12c	–2c
19⅛	15⅛	200	Hecla Mining (2)	17⅛	17⅛	17⅛	–⅛
19⅛	17⅛	100	Hollinger Gold (1.30)	19	19	19	–⅛
2⅛	1⅛	2,700	Kay Copper	1⅛	1⅛	1⅛	..
2⅛	1⅛	100	Mason Valley	2⅛	2⅛	2⅛	+⅛
210	180	20	New Jersey Zinc (†12)	188⅛	185⅛	185⅛	..
76	46⅛	500	Newmont (2.40)	74⅛	73	73	–1
7⅛	5	900	Nipissing (60c)	5⅛	5⅛	5⅛	+⅛
19⅛	12⅛	500	Noranda	19⅛	19	19	..
3⅛	2	100	North Butte	3⅛	3⅛	3⅛	–⅛
2⅛	2	200	Premier Gold (32c)	2⅛	2⅛	2⅛	..
5⅛	3⅛	200	South American Gold & Plat	4⅛	4⅛	4⅛	–⅛
4⅛	2⅛	2,000	Teck Hughes (5c)	4⅛	4⅛	4⅛	+⅛
7⅛	3⅛	100	Tonopah Mining (†65c)	3⅛	3⅛	3⅛	..
59c	30c	1,000	United Eastern	55c	55c	55c	..
33	25⅛	100	United Verde Ext (3)	25⅛	25⅛	25⅛	–⅛
11⅛	5⅛	300	Utah Apex (1)	5⅛	5⅛	5⅛	–⅛

BONDS (In $1,000 Lots).

High.	Low.	Sales.		High.	Low.	Close.	Net Ch'ge.
101⅛	96	30	Am Gas & El 6s, B, 2014	101⅛	101	101⅛	+⅛
100⅛	99	6	American Seat 6s, 1936	99⅛	99	99⅛	+⅛
100⅛	96	54	American P & Lt 6s, 2016	100⅛	100	100	..
103⅛	101	1	American Roll Mills 6s, 1938	103⅛	103⅛	103⅛	+⅛
98⅛	92⅛	25	American Water Wks 6s, 1975	96⅛	96⅛	96⅛	+⅛
108⅛	102⅛	3	Anaconda 6s, 1929	102⅛	102⅛	102⅛	–⅛
97⅛	94⅛	3	Appalachian Pow 5s, 1956	94⅛	94⅛	94⅛	+⅛
103⅛	92⅛	11	Assoc Gas & Elec 6s, 1955	100	99⅛	100	..
98	95	15	Assoc Hardware 6½s, 1933	97⅛	97⅛	97⅛	..
101⅛	99⅛	20	Bell Tel Can 5s, 1955	100⅛	100	100	..
101⅛	95	1	Boston & Me R R 6s, 1933	100⅛	100⅛	100⅛	–⅛
95⅛	85	10	Brunner T & E 7½s, 1955	86	85⅛	85⅛	–⅛
103⅛	99⅛	4	Buffalo Gen Elec 5s, 1956	102⅛	102	102⅛	+⅛
97⅛	97	4	Canadian S S 6s, 1941	97	97	97	..
100⅛	97⅛	2	Carolina P & Lt 5s, 1956	99⅛	99⅛	99⅛	–⅛
113⅛	101⅛	4	Cities Serv 7s, 1966, D	113⅛	111⅛	113⅛	+⅛
94⅛	91⅛	47	Do 6s, 1966	94⅛	94⅛	94⅛	..
120	109	1	Do E 8s, 1966	119⅛	119⅛	119⅛	+1
99⅛	97	2	Container Corp 6s, '46, w i	98	97⅛	97⅛	–⅛
100	99⅛	12	Consol Cigar 6s, '46, w i	99⅛	99⅛	99⅛	..
108	106	1	Con G E L & P of B 6s, A, '49	107⅛	107⅛	107⅛	+⅛
102⅛	100	9	Do 5s, F, 1965	101⅛	101⅛	101⅛	+⅛
92	80	4	Cons Textile 8s, 1941	84	84	84	–⅛
100	97	16	Cons Pub 6½s, '36, w i	97⅛	97⅛	97⅛	+⅛
95	91⅛	2	Cudahy Pack 5½s, '37	94⅛	94⅛	94⅛	..
137⅛	124⅛	1	Detroit Edison 6s, 1932	137⅛	137⅛	137⅛	+1
103⅛	100⅛	40	Duke Price 6s, A, 1966	102⅛	102⅛	102⅛	..
98⅛	95⅛	10	Eitingon Schild 6s, 1935	97⅛	97⅛	97⅛	..
107	100⅛	1	Elec Refrigeration 6s, '36	102⅛	102⅛	102⅛	..
98⅛	95⅛	2	Fisk Rubber 5½s, 1931	97	97	97	..
96⅛	91⅛	15	Fla Pow & Lt 5s, 1954	92⅛	92⅛	92⅛	..
104	84	2	Galena-Sig Oil 7s, 1930	90	90	90	..
103⅛	101⅛	2	General Pet 5s, 1928	101⅛	101⅛	101⅛	..
101	96	7	Goodyear T & R 5½s, 1931	96⅛	96⅛	96⅛	..
99⅛	96⅛	6	Do 5s, 1928	98⅛	98⅛	98⅛	+⅛
109⅛	107⅛	1	Grand Trunk 6½s, 1936	108⅛	108⅛	108⅛	+⅛
101⅛	100⅛	18	Gulf Oil of Pa 5½s, 1928	101	101	101	..
94⅛	93	16	Gatineau Pow 5s, 1956	93⅛	93	93	..
99⅛	97⅛	34	Do 6s, 1941	98	98	98	..
92⅛	92	4	Hav Elec Ry 5s, 1951	92	92	92	..
105⅛	104	5	Hood Rubber 7s, 1936	104⅛	104⅛	104⅛	–⅛
99⅛	96	25	Indiana Limestone 6s, 1941	96⅛	96	96	..
100⅛	95⅛	5	Indpt Oil & Gas 6½s, 1931	97	97	97	..
98⅛	96⅛	11	Indiana Pow & Lt 5s, 1956	97⅛	97⅛	97⅛	..
96⅛	96⅛	79	Ill Cent Ry 4¾s, 1966	96⅛	96⅛	96⅛	..
101	98⅛	38	Interstate N Gas 6s, '36, w wts	99	98⅛	99	+1
89⅛	83	12	Key Tel of Pa 5½s, 1955	87⅛	87	87⅛	+1⅛
100⅛	97⅛	29	Loew's 6s, 1941, w w	98⅛	98⅛	98⅛	..
103⅛	99⅛	1	Long Island Ltg 6s, 1945	102⅛	102⅛	102⅛	..
99⅛	97	6	Mont Ward P 5s, 1946, A	97⅛	97⅛	97⅛	–⅛
105⅛	102	2	Morris & Co 7½s, 1930	102⅛	102⅛	102⅛	–⅛
98⅛	95	25	Nat Pow & Lt 6s, 2026, A	98⅛	98	98⅛	..
95⅛	93⅛	16	Nev Cal Elec 5s, 1956	93⅛	93⅛	93⅛	–⅛
106⅛	105	5	Niagara Falls Pow 6s, 1950	105⅛	105⅛	105⅛	–⅛
132	108	15	North St Pow ct 6½s, 1933	111⅛	111⅛	111⅛	+⅛
101	91⅛	17	Nev Consol 5s, 1941	96⅛	96⅛	96⅛	–⅛
101⅛	100	14	New Or T & M 5s, 1956, C	100⅛	100⅛	100⅛	–⅛
96⅛	94⅛	5	Ohio River Edis 5s, 1951	95⅛	95	95⅛	+⅛
99	93⅛	4	Otis Steel 5s, 1941	95	94⅛	95	+⅛
93⅛	89⅛	8	Ohio Pow 4½s, '56, D	89⅛	89⅛	89⅛	+⅛
99⅛	97⅛	22	Pan Am Pet & Trans 6s, 1940	99⅛	99⅛	99⅛	–⅛
101⅛	101	1	Park Ave Building 6s, 1940	101⅛	101⅛	101⅛	..
99⅛	99⅛	13	Penn Dixie Cem 6s, A, 1941	99⅛	99⅛	99⅛	..
116⅛	98	2	Penn Ohio Edison 6s, 1950	114	113⅛	113⅛	–⅛
100	97⅛	3	Pa Pow & Lt 5s, 1952, Ser B	99⅛	99⅛	99⅛	..
103⅛	100⅛	15	Phila Elec Pow 5½s, 1972	102⅛	102⅛	102⅛	+⅛
99⅛	98⅛	20	Public Service N J 5½s, 1956	99⅛	99⅛	99⅛	..
96⅛	92⅛	9	Silesian Am 7s, 1941	94⅛	94⅛	94⅛	..
101	99	2	Serv-el of Del 6s, 1931	101	101	101	..
102⅛	99⅛	1	Sloss-Sheffield 6s, 1929	102	102	102	..
98⅛	97⅛	10	So Cal Edison 5s, 1951	97⅛	97⅛	97⅛	..
101⅛	96⅛	5	Do 6s, 1944	100⅛	100⅛	100⅛	..
95⅛	93	56	So East P & L 6s, A, 2025	94⅛	94⅛	94⅛	..
107⅛	105⅛	15	Stand Oil N Y 6½s, 1933	105⅛	105⅛	105⅛	..
98⅛	96⅛	15	Swift & Co 5s, 1932	97⅛	97⅛	97⅛	+⅛
99	91	4	Transcont Oil 7s, 1930	97⅛	97⅛	97⅛	+⅛
103⅛	100	6	U S Rubber 6½s, 1930	102⅛	102⅛	102⅛	..
102⅛	100⅛	1	Do 6½s, 1930	101⅛	101⅛	101⅛	..
102⅛	100⅛	1	Do 6½s, 1932	101⅛	101⅛	101⅛	..
102⅛	100⅛	2	Do 6½s, 1934	101	101	101	..
102⅛	100⅛	1	Do 6½s, 1936	101⅛	101	101	+⅛
102⅛	100⅛	2	Do 6½s, 1937	101⅛	101⅛	101⅛	+⅛
102⅛	100⅛	2	Do 6½s, 1938	101⅛	101⅛	101⅛	+⅛
102⅛	100⅛	1	Do 6½s, 1940	101	101	101	..
122	108⅛	57	Warner Bros Picture 6½s, 1928	114⅛	113⅛	114	..
105	103⅛	3	Valvoline Oil 7s, 1936	105	105	105	..
95⅛	94⅛	12	Wabash Ry 5s, B, 1976, w i	94⅛	94⅛	94⅛	–⅛
101	99⅛	5	Webster Mills 6½s, 1933	99⅛	99⅛	99⅛	..

FOREIGN BONDS.

High.	Low.	Sales.		High.	Low.	Close.	Net Ch'ge.
93⅛	90	3	Antioquia 7s, A, 1945	93	93	93	–⅛
93⅛	91⅛	7	Do 7s, B, 1945	93	92⅛	92⅛	..
96⅛	93⅛	4	Baden 7s, 1951	96⅛	96⅛	96⅛	..
99⅛	97⅛	1	Berlin City Elec 6½s, 1929	98⅛	98⅛	98⅛	..
101⅛	96⅛	28	Buenos Aires 7½s, 1947	98⅛	98⅛	98⅛	..
100	96⅛	4	Do 7s, 1936	96⅛	96⅛	96⅛	+⅛
97⅛	93⅛	5	Do 7s, 1952	97⅛	97⅛	97⅛	..
99⅛	96	10	Danish Munic 8s, 1955	97⅛	97⅛	97⅛	..
101	98⅛	9	Denmark 5½s, 1955	99⅛	99⅛	99⅛	..
93⅛	90⅛	25	Fiat 7s, 1946	91	90⅛	91	..
97⅛	95⅛	180	Free State of Prussia 6½s, '51	97	96⅛	96⅛	..
98⅛	94⅛	17	German Con Mun 7s, 1947	96⅛	96⅛	96⅛	..
88⅛	85	9	Great Con Elec 6½s, 1950	88	87⅛	87⅛	–⅛
100	96⅛	3	Ind Mtg Bank Finland 7s, 1944	96⅛	96⅛	96⅛	+⅛
93	87	5	Italian Public Utilities 7s, 1952	88⅛	88⅛	88⅛	+⅛
99	90	61	Krupp Ltd 7s, 1929	98⅛	98⅛	98⅛	..
98⅛	94	6	Lisoder Steel 7s, 1946	97⅛	97⅛	97⅛	–⅛
96⅛	93⅛	4	Lower Austria 7½s, 1950	96⅛	96⅛	96⅛	..
93⅛	91⅛	5	Miag Mill 7s, 1956	93	92	92	–1
109⅛	106⅛	5	Netherlands 6s, 1972	107⅛	107⅛	107⅛	..
100⅛	100	11	Rep of Peru 7½s, 1956	100	100	100	..
94⅛	94	38	Rep of Finland 6½s, 1956	94	94	94	..
17⅛	12	1	Russia 5½s, 1921	15⅛	15⅛	15⅛	+⅛
17	12	5	Do 5½s, 1921, ctfs of dep	14⅛	14⅛	14⅛	+⅛
93⅛	91⅛	38	Saxon Pub Works 6½s, 1951	93⅛	93	93	..
97	96⅛	1	Sauda Falls 5s, 1955	96	96	96	..
99⅛	92⅛	4	Saxon State Mort Inst 7s, 1945	98⅛	98	98⅛	..
101⅛	95⅛	28	Siemens & Halske 7s, 1928	101	101	101	..
99⅛	99	12	Do 6½s, 1951, w i	99⅛	99	99	–⅛
102⅛	101⅛	5	Swiss Govt 5½s, 1929	101⅛	101⅛	101⅛	–⅛
102⅛	93	42	Thyssen Iron & Steel 7s, 1930	102	101⅛	102	+⅛
103⅛	93⅛	14	Tietz (L) 7½s, 1947	101	100⅛	101	+⅛
100	96	60	Un Steel Wks Corp 6½s, '51, A	97⅛	97⅛	97⅛	..
97	92⅛	5	Un Steel Wks of Burlach 7s, '51	96⅛	96⅛	96⅛	..
100	96⅛	24	Do 6½s, 1951, C	97⅛	97⅛	97⅛	+⅛
92	84	8	Westphalia 6½s, 1950	91⅛	91⅛	91⅛	..

Dividend rates in dollars based on last quarterly or semi-annual payment.

*Ex dividend. †Partly extra. ‡Plus extra in stock. a Payable in cash or stock. b Payable in stock.

BID AND ASKED QUOTATIONS.

Closing quotations for stocks in which there were no transactions on the New York Curb yesterday:

INDUSTRIALS.

	Bid.	Ask.		Bid.	Ask.		Bid.	Ask.
Aero Sup A	11	12	Grimes, D Radio	2	2⅝	Pender G, A	44	45½
Do B	15	15½	Hazeltine	17¼	18	Peo Drug Stores	31	33
Am El ctfs	8	8⅝	Hellman, R	12½	15	Pie Bkrs of Am, A	40	45
Do A	22½	25	Do pf	30½	31½	Do pf	95	100
Am H S S	8⅛	8½	Hires, A	22½	23½	Pitney Bow	8⅝	9
Am Multi	19⅝	23	Imp Tob Gt Br & Ire	28	32	Do pf	80	81
Am Rayon Prod	15	15¼	Int Conc I	2	2⅛	Prophy Br	45	49
Bancroft	36	37½	Kleinert W	13	14	Purity Bak pf	98	98⅞
Bancitaly	80	80½	Kruskal&K	16¼	15⅞	Rem Type A	34	36⅝
Bendix	36	37	Landay Bros A	32½	33½	Repub Mot Tr ctfs	4¼	4⅝
Bradley F	.51	.60	Land Hold A	27	..	Silica Gel, new, ctfs	14	17
Bullard	29	32	Ld O of Fla	20½	25	So Ice & U	25¼	26⅝
Check Cab, A	3	7	LehCl&Nav	110	113	Schwarts, B Cigar	10¼	12
Chi Nipple B ctfs	30	31½	Libby, McN& L, new	8⅛	9	Sparks W	11¼	14⅛
Consol Dairy Prod	2	2¼	Marc Wire of Lon	3⅛	3⅝	Splitdorf B	15⅝	20
Cohn-Hall Marx	18	23	Mengel Box	38½	42	Thompson Radio	1	1⅛
Cont Tob	46	50	Miller R pf	99⅝	100½	TrumbullStl	10½	11
Dubilier C & Rad	4⅝	5	Moore D Prs A	62	64	Univ Pics	33	33⅞
Dunhill Int	19	20½	Munic Serv	10	12½	Un Shoe M	46⅛	50
EastRoll M	30⅛	32	Mu-Rad R	1½	2¼	U S Lt&H, pf	7	7⅛
Eitingon S	33	36	Nat Leath	2½	2⅜	U S Rub R	11¼	13
Fanny Far	26⅛	27⅝	Nelson, H	25⅛	27	White R, n	22½	26⅝
Film Insp M	5⅛	6⅛	Neptune Meter, A	23½	24⅝			
Franklin Mfg	18⅛	21	No Am Cem	17	20			
Freed-Eisem	7	7½						

PUBLIC UTILITIES.

	Bid.	Ask.		Bid.	Ask.		Bid.	Ask.
Blackstone	100¼	101½	Mid W Util pf ln	114¼	115½	S W Bell T pf	113	114⅝
Com, war	63	63½	Nat Pub S, B	15¼	16	Utility Sh	9⅝	10
Elec Pow & Lt op wts	7	7½				West P pf	96⅛	97
Do 2d pf, A	90⅛	91						

STANDARD OILS.

	Bid.	Ask.		Bid.	Ask.		Bid.	Ask.
Atl Lob pf	3⅛	4	Cumb P L	108	109	S W Pa P L	51	52⅛
Borne-Sc	270	285	Eureka P L	45	47	Std O, Kan	20	20⅛
Do w i, c	67½	71½	N Y Trans	30⅛	32	Std O, Ohio, pf	113	113⅛
Chese Mfg	71	72½	North P L	67⅛	68	Swan & F	15⅛	16
Cres P L	15⅛	16	So Pa, new	36⅛	37⅛			

MISCELLANEOUS OILS.

	Bid.	Ask.		Bid.	Ask.		Bid.	Ask.
Derby O & Ref	1⅛	2⅛	Max Eagle	4	6	Red Bank	26	28
Do pf	15	17	Mount & G	1¼	1⅛	Ryan Con	5⅛	5⅝
Living Pet	.57	.75	Okla N Gas	29	30½	Salt Cr Con	9	9⅛
Marl of Mex	1	2	Peer	30	40	Shrev El D	18	20

MINING.

	Bid.	Ask.		Bid.	Ask.		Bid.	Ask.
Carnegie M	12	15	Ohio Cop	.42	.48	Yukon Alas	30	34
Jer V Dev	.40	.55	Ton B'mont	2⅛	3	Yukon Gold	.30	.40
Kerr Lake	.37	.96	Wenden C	3⅛	3			

LIVE STOCK AT CHICAGO.

Hog Market Gain Fails to Hold—Lambs Higher—Cattle Dull.

Special to The New York Times.

CHICAGO, Oct. 5.—Hog prices were steady to 15 cents higher early, but the demand was less active later, and at the last values were 10 to 25 cents under the best figures of the morning, with an excessive supply of light weights. Shipping orders were smaller than usual. The top price was $14.10 while the day's average was 5 cents higher, at $12.95. The bulk of the 160@210 pound averages sold at $13.25@$13.95, with 220@260 pound butchers at $13.60@$14, and 270@325 pound kinds at $13.25@$13.85; packing sows were $11.50@$12.40. Packers bought 12,600 and shippers 3,000, with 7,000 left over. Receipts were 18,000, with 16,000 estimated for tomorrow.

Fat lambs were in active demand with prices 25@50 cents higher, a top of $14.35 on Westerns and $14 on natives, and the bulk of the sales of the latter at $13@$13.75, with Westerns taken at $13.50 and above. Sheep were steady, with main sales at $5.50@$6.75. Receipts were 20,000.

With the exception of light yearlings, the cattle market was dull and prices were weak to slightly lower. Best yearlings sold at $12.75, the highest figure of the season. Heavy steers sold up to $11.25, with the bulk of beef steers at $10@$12.25. Receipts were 16,000.

LIVESTOCK AND MEATS.

(Reported daily by the United States Department of Agriculture.)

JERSEY CITY AND NEW YORK MARKETS.

CATTLE—Off day, no trading.

CALVES—Choice vealers scarce, steady; 25c lower; top $18, bulk $13.50@$15; cull and common, $9.50@12.50. Calves unevenly steady to 25c lower; bulk good and choice 8.50 to $9.50, common grassers $7 and up.

HOGS—Scarce, 25c higher; desirable 140 lb. weight $14.25.

SHEEP—Lamb, supply moderate, demand good; 25c higher; quality improved; top $16; bulk $15.25 and $16. Sheep scarce, steady; $5.50 to $6.50; handyweights quotable at $7.

Plan for Goodyear Changes.

CLEVELAND, Oct. 5 (AP).—Plans for vesting control of the Goodyear Rubber Company unconditionally in the hands of stockholders, for scrapping all voting trusts and management stock and for replacing present 8 per cent. capital with lower interest-bearing bonds and dividend-paying preference stock were presented to directors of the company today by P. W. Litchfield, President.

PRODUCE MARKETS

Dairy Products.

BUTTER—Receipts were 11,534 packages. Creamery, higher than extras, pound, 47@47½c; extras, 92 score, 46½c; firsts, 41@46c; seconds, 38@39½c; lower grades, 36½@37½c; centralized, cars, 90 score, 43½c; 89 score, 41½@42c; 88 score, 40@40½c; 84 to 87 score, 38@39c; unsalted, higher than extras, 49@49½c; extras, 92 score, 48@48½c; firsts, 42@47c; seconds, 39½@41c; held creamery, high scoring, 45½@45½c; extras, 44½@44¾c; firsts, 40@44c; seconds, 38@39c; held centralized, cars, 90 score, 41½@42c; 89 score, 40½@41c; 88 score, 39½@40c; renovated, 36@36½c; ladles, current make, extras, 35c; firsts, 32½@33c; seconds, 30½@31c; lower grades, 29@30c; packing stock, current make, No. 1, 30@30½c; No. 2, 29c; lower grades, 24@28c.

EGGS—Receipts, 22,086 cases. Extras, dozen, 47@50c; extra firsts, 41@45c; firsts, 37@40c; seconds, 34@36c; undergrades, 32@33c; mediums, 29@34c; dirties, No. 1, 33@34c; No. 2 and poorer, 28@31½c; checks, No. 2 to 1, 25@29c; Jersey and other near-by hennery whites, closely selected, extras, 62@65c; near-by and Western, hennery whites, average extras, 59@61c; do, firsts to extra firsts, 45@57c; near-by gathered whites, firsts to extra firsts, 44@55c; near-by whites, undergrades, 38@42c; near-by whites, medium, 40 to 41 pounds net, 42@49c; near-by whites, pullets, 36@41c; near-by whites, pewees, 34@35c; Pacific Coast whites, extra firsts to extras, 50@60c; mediums, 46@48c; pullets, 36c; other Western and Southern, gathered whites, 35@50c; Jersey and other near-by and Western hennery browns, extras, 51@56c; refrigerator eggs, charges paid to expiring dates, extra firsts, 34½@36c; firsts, 34¼@36¼c; seconds, 33½@34½c.

CHEESE—Receipts, 235,970 pounds. New York State flats, Junes, fancy, pound, 25@26c; fresh, fancy specials, 25½c; fresh, fancy, 24@25c; average run, 22½@23c; Wisconsin, single Daisies, fresh, 23¾@24c; Young Americas, fresh, 24c; flats, fresh, 24@25c.

Poultry.

DRESSED—Chickens, broilers, near-by, 27@37c; Virginia, 26@38c; Western, dry, boxes, 28@43c; barrels, 28@35c; iced, 26@34c; fryers, near-by, 25@32c; Virginia and Tennessee, 25@31c; Western, dry, boxes, 26@31c; barrels, 25@30c; iced, 25@29c; roasters, near-by, 27@37c; Virginia and Tennessee, 27@36c; Western, fresh, boxes, 27@38c; barrels, dry, 27@36c; iced, 26@35c; Western, frozen, 25@34c; fowls, Western, boxes, fresh, 20@34c; frozen, 20@34c; old cocks, fresh, 18@24c; capons, Western, frozen, 37@47½c; turkeys, Western, fresh, young, 35@55c; old, 30@40c; frozen toms, young, 37@45c; hens, young, 35@45c; old toms, 40@48c; Argentine young toms, 37@52c; hens, 35@43c; ducks, Long Island, fresh, 29c; guineas, pair, $1@2; squabs, No. 1, white, pound, 45@70c; pigeons, pair, $1@$1.25.

LIVE—There were 60 freight cars on tracks, about 55 cars of which were unloaded and 49 additional cars to arrive. Listings for week, 205 freight cars. Fowls and chickens closed easier. No sales were effected at definite prices and all live poultry quotations are omitted. Good ducks and geese had fair outlet. The few turkeys received worked out readily.

Fruits.

FRESH—Apples, Western, box, $1.10@$2.25; Southern and Western, basket, 50c@$2.25; barrel, $1.50@7; crabapples, upriver, basket, 50c@$2.25; pears, State and upriver, basket, $1@3.50; barrel, $2@8; quinces, upriver, basket, 75c@$1.75; peaches, Jersey, crate, 50c@$1.50; bushel, 75c@$1; State, bushel, 75c@$1.50; plums, State and upriver, ½ bushel, 50c@$1.25; 12 quart basket, 25@85c; 4 quart basket, 20@40c; prunes, Idaho, crate, $1.15@1.50; Western, suitcase, 70@90c; State, Pennsylvania and upriver, ½ bushel, 50@75c; 4 quart basket, 15@20c; cranberries, Cape Cod, ¼ barrel, $3.50@4.50; huckleberries, Jersey and Pennsylvania, quart, 20@25c; raspberries, Jersey, pint, 6@11c; Belgian hothouse grapes, pound, 70c@$1.50; grapes, upriver, returned crate, $1.75@2.25; carrier, 75c@$1.25; basket, 50@80c; muskmelons, Colorado, crate, $1@2.50; ostrich egg melons, Western, crate, $1@1.50; honey ball melons, Colorado, crate, $1@2.25; casaba melons, California, crate, $1@1.25; Santa Clara melons, California, crate, $1@1.25; oranges, California, box, $3@6.75; grapefruit, Isle of Pines, box, $3.50@4.25; lemons, California, box, $3@5.25; limes, Dominican, barrel, $9@10.

DRIED—Some buying activity and values hold about steady for prime with October-November shipment quotable at 8¾@9c f. o. b. in boxes. Cores and skins continue firm at mostly 1½c f. o. b. Apple crop reported to be larger than last year.

Vegetables.

POTATOES—Long Island, 180 pounds, $5@$5.25; 150 pounds, $4.25@4.50; 165 pounds, $4.50@4.75; Maine, 180 pounds, $4.25@4.50; 150 pounds, $3.60@3.75; sweets, Virginia, barrel, $1.75@3; Delaware and Maryland, basket, 75c@$1.38; Jersey, basket, 75c@$1.75; yams, Jersey, basket, 85c@$1; Delaware, basket, 75c; Virginia, barrel, $2@4.

BEANS AND PEAS—Beans, marrow, choice, domestic, 100 pounds, $7; imported, $6.25@6.50; imperial, imported, $6.75@7; pea, domestic, $5.75@6; red kidney, domestic, $8.75; white kidney, domestic, $7.75; Lima, California, $8.75@9; Madagascar, $7@7.25; Europe, $6@6.25; lentils, Chile, $6.25@6.50; peas, Scotch, domestic, $4.50@4.75; black eye, California, 1926, $6.25@6.50; 1925, $6@6.25; splits, yellow, domestic, $6.25@6.50; green, $6.25@6.50; chick, Mexico, monster, $7.50@7.75; large, $5.25@5.50; small, $3.75@4; Algeria, monster, $7@7.25; large, $5@5.25; small, $3.50@3.75.

OTHER VARIETIES—Artichokes, California, box, $3.50@5; nearby, Jerusalem, bushel, basket, $3.50. Beans, Jersey, basket, 25c@$2. Cranberry, basket, $1.25@2.25; Long Island, bag, 75c@$1; Virginia, basket, 50c@$1.25; North Carolina, basket, 75c@$1.25. Beets, Jersey, basket, $1@1.50; nearby, 100 bunches, $2@3. Brussels sprouts, State, quart, 10@30c; Long Island, quart, 10@25c. Cabbage, State, bag, $1@1.25; ton, $16@18; nearby, white, crate, 75c@$1; red, bbl. or crate, $1.25@2. Carrots, State and Jersey, basket, $1@1.25; bag, $1.10@1.15; Long Island, 100 bunches, $2@3. Cauliflower, nearby, crate, $1@3.50. Celery, hearts, dozen, 65c@$1.50; nearby, bunch, 25@75c; 2-3 crate, $1@2.25; Michigan, crate, 60c; celery cabbage, nearby, crate, $3.50. Cukes, State, basket, 75c@$2; Long Island, bbl. $1.25@7. Pickles, State, bushel, basket, $2@5; Long Island, bbl., $5@7. Corn, nearby, 100 ears, $1.50@1.75. Eggplants, Jersey, basket, $1@1.50; crate, $1.25@1.50; bbl., $2.25@2.50; Italy, basket or crate, $1.50@2. Escarol, nearby, bbl., $1@1.50; crate, 75c@$1. Garlic, California, 100 pounds, $3.50@3.75; Italy, barrel, $4.50@5; Horseradish, St. Louis, barrel, $8@8.50; German, cask, $5@7. Kale, Long Island, bbl., 75c@$1. Leeks, nearby, 100 bunches, $1.50@3. Lima beans, Jersey, basket, $1.50@3.50; Long Island, bag, $1.50@3.50. Pumpkins, nearby, bbl., $1.25@1.50. Radishes, Jersey, basket, 75c@$1; Long Island, 100 bunches, $1@2. Romaine, nearby, crate, 25c@$2. Scallions, Long Island, 100 bunches, $2@3. Spinach, nearby, crate, $1@1.50; basket, 75c@$1.13; Virginia, bbl., $2.25. Squash, Jersey, basket or crate, 75c@$1.25; bbl., $1.25@2.25. Tomatoes, nearby, basket, 40c@$1.13; six-till carrier, 50c@$1.25; Jersey, crate, 75c@$2; upriver, carrier, 75c@$1.63; crate, 50c@$1.38; California, lug, $1@2. Turnips, nearby, white, basket, $1; Jersey, rut., bag, $2.50; Canadian, rut., bag, $2.25@2.35. Watercress, 100 bunches, $2.50@3. Mushrooms, 3 pounds, 10c@$1.25.

Other Products.

HAY AND STRAW—There were only 3 cars of hay at 33d Street yard; most sales of good hay around $25@26. Hay, timothy, and light mixtures, old or new, large bales, ton, No. 3 and poorer to No. 1, $21@27; alfalfa, California, second cutting, $31@32; straw, rye, No. 1, $22@23; oat, $12@13.

HOPS—State, 1926, choice, pound, 56@58c; 1925, common to prime, 48@55c; Pacific Coast, 1926, choice, 32@33c; common to prime, 29@31c; 1925, choice, 31@32c; common to prime, 27@30c; 1924, common to prime, 22@27c; older growths, 15@20c.

ORGANIZE TO FIGHT FOR PLAYFIELD FUND

Welfare Bodies Form Recreation Committee to Oppose Any Reduction of Budget.

FEAR CHECKING OF WORK

R. V. Ingersoll, Chairman, Outlines Minimum Demands to Keep Up Present Program.

Formation of the Emergency Committee on Public Recreation, to oppose any reduction of city appropriations for playgrounds and athletic centres, was announced yesterday by Raymond V. Ingersoll, its chairman, from headquarters at 151 Fifth Avenue.

Mr. Ingersoll said the organization was formed as the result of a statement by Budget Director Charles L. Kohler that several requests by park and education officials for recreation items in the 1927 budget would have to be denied. Among the items, one for which welfare workers were particularly solicitous, he said, was that which permitted the use of schoolrooms in the evenings by Boy Scouts and Girl Scouts, and by civic and social organizations. The provision in the 1926 budget for this work has been shown inadequate, Mr. Ingersoll said, and Mr. Kohler's announcement that $17,038.40 would have to be cut from it has aroused strong protest among welfare workers.

"Members of the Emergency Committee feel that a serious setback in the work of playgrounds and community centres will be suffered," Mr. Ingersoll said yesterday, "unless the appropriations allow the major items listed by Supervisors of Recreation in the Park Department and the Director for the extended use of the schools. The playground situation is critical. If is becoming more so, as the population is increasing faster than the municipality provides new playgrounds and social centres.

"The relatively small appropriations that provide for such an important item as the health, safety and education of children, particularly in the congested areas, cannot be slightted without disproportionate sacrifice."

Mr. Ingersoll said the Emergency Committee would not ask for any great increases in the present recreation program of the city, realizing the strain under which the public treasury is laboring. A minimum increase in play directors would be urged, he said, to keep up with the growth of the city as far as possible, and some increase in salaries, to hold competent leaders. The creation of a Supervisor of Recreation in Queens to parallel the same office in Manhattan, Brooklyn and the Bronx would also be asked, he declared.

Other officers of the Emergency Committee, which will press these demands, were announced by the Chairman as George Gordon Battle, Mrs. H. Edward Dreier, Mrs. William H. Good, George W. Pratt, Mrs. V. G. Simkhovitch, Vice Chairmen; Seymour Barnard, Secretary; LeRoy E. Bowman, Assistant Secretary.

CLEANERS STRIKE QUIET.

Men Arrested for Violence on First Day, Go to Workhouse.

Violence in the window cleaners' strike subsided yesterday, following Monday's turbulent occurrences in various parts of the city. Only two arrests were reported during the day, these being in front of the Careful Window Cleaning Company establishment at 289 Lenox Avenue.

Two strikers involved in Monday's melée near the Flatiron Building received thirty-day workhouse sentences yesterday, for their part in beating Detective Sergeant John J. Broderick of the Industrial Squad. They were Anthony Oleski of 104 Essex Street, and John Kulcher of 500 West Sixteenth Street. Six others were sentenced to five days each by Magistrate Albert Vitale in Yorkville Court.

ESSEX FREEHOLDERS LOSE.

Petition to Force Utility to Repair Streets Denied.

Special to The New York Times.

TRENTON, N. J., Oct. 5.—Holding that it was without jurisdiction, the Public Utility Commission dismissed today a petition of the Essex County Board of Freeholders to compel the Public Service Railway Company to make certain street repairs covered by an agreement entered into in 1898. The petition involved paving work between Irvington and Millburn.

The board held that its decision "does not raise the question of the board's jurisdiction to require the company to repair or maintain its tracks so as to provide reasonably safe and adequate service."

Applications to Organize Banks.

Special to The New York Times.

WASHINGTON, Oct. 5.—The Comptroller of the Currency has received applications to organize from the California National Bank of Beverly Hills, California, capital $100,000; the Mount Prospect National Bank of Newark, N. J., capital $200,000 through James S. Davison of 948 Clifton Avenue, Newark; the First National Bank of Wharton, N. J., capital $50,000 through Peter E. Stryker of Wharton, and the First National Bank of Falls Church, Va., capital $50,000. An application to organize the Midland National Bank of Chicago, Ill., capital $200,000 has been approved.

Ten Years for $10,000 Theft.

Special to The New York Times.

WHITE PLAINS, N. Y., Oct. 5.—A sentence of ten years in Sing Sing Prison was imposed today in County Court on Robert Lake, an ex-convict, who admitted that on June 27 last he stole $10,000 in jewelry from Mrs. Clara Walters when she was stopping at the Westchester-Biltmore Country Club at Rye, where he was a waiter.

Jury Picked for Jolson Trial.

The jury was selected yesterday for the trial of the $250,000 suit for breach of contract brought by Anthony Paul Kelly, scenario writer and playwright, against Al Jolson, comedian, in the Supreme Court before Justice William Harmon Black. The trial will open this morning. Kelly contends that Jolson employed him to obtain an engagement as a screen star with David Wark Griffith. The value of his services in this connection Kelly sets at $250,000.

REGISTER TODAY!

Registration is necessary for a vote in the general election on Nov. 2. Registration in New York City will be held all this week. The registration places will be open from 9 to 10:30 P. M. the first five days and from 9 A. M. to 10 P. M. on Saturday.

BUSINESS WORLD

COMMERCIAL PAPER.

Yesterday—4½ per cent. for the best names. Monday—4½ per cent. for the best names. The quotations are for six months' paper.

***

Demand for Men's Shirts.

The demand for men's shirts of the better grade in the last thirty days has forced some manufacturers to refuse orders for Nov. 1st. delivery. One leading manufacturer has set Dec. 10 as the earliest date for orders placed in the last fortnight. Pleated bosoms with separate starched collars and semi-starched cuffs are leading, although there is still some demand for the plain colored negligees without collar. Continued popularity of the soft collar, both attached and unattached, is indicated for next Spring, it is said. Quieter patterns are in greatest demand. The recent drop in the price of raw cotton, it is predicted, will not be reflected in retail prices for some months, even if it is permanent.

***

Tendency to Wide Ribbons.

A substantial increase over last year's business is reported by ribbon manufacturers. Roman stripes from one-half to nine inches wide, and Bayadere stripes from two to four inches are among the leading items. Tinsel effects in jacquard bandings are also in demand. Colored velvet ribbons in widths up to seven inches have shown increased activity in the last few weeks. In the staples there seems to be a continued trend toward the wider ribbons. Despite the rise in raw silk, prices remain unchanged. Rayon is as yet little used in ribbons except in the cheaper grades, it is said.

***

More Orders for Umbrellas.

A marked increase in quantity orders for men's and women's umbrellas from all sections of the country is reported in some quarters. The better grade of staples and novelties are in greatest demand. The 16-rib styles are leading, especially those with the "Artgraphic" floral and bird decorations, which are priced at $3.37 to $7.50. Blue, green, cardinal and brown are the favored shades. All-over plaids are also in demand. The children's "Uncle Wiggily" umbrellas, introduced last year, continue strong. One manufacturer reports a marked increase in the demand for men's umbrellas, for which an order for 1,000 for immediate express delivery was received from a Chicago retailer a few days ago. Straight short root handles in natural wood with leather loop, known as the "Wellington," are popular.

***

Variety in Men's Ties.

Manufacturers of men's ties report a brisk demand, with small figures and stripes leading. There is a growing tendency toward knitted scarfs. Ties with plain satin lining are also popular. One novelty shown by a leading manufacturer of high-grade neckwear is a heavy lustrous satin with a small raised velvet figure in conventional design, in self and contrasting tones. The same manufacturer also offers a tie and muffler set in a heavy Jacquard weave with small figured pattern. The ties have fringed ends, while the square muffler has an all-round narrow border. Another novelty shown is a Canton crepe muffler with black border and a central panel of red and white stripes.

***

Oriental Rugs Gain Favor.

Good business in Oriental rugs is indicated for the coming season, it is said, some importers asserting that the popularity of plain domestic carpets, so long favored by decorators, is on the wane. Oriental rugs of the cheaper grades now imported in such large quantities have convinced consumers of small means that Eastern rugs are no longer a luxury beyond their reach. Prices are firm, although some importers have noted a depreciation in quality. Indian rugs, at from $2.25 a square foot wholesale, are said to be in demand. There is some scarcity of the 9 by 12 sizes in all types, some wholesalers have found, although it is admitted that the price question is a main factor, with no acute shortage even in these sizes.

***

Fall Blouses Being Reordered.

The costume blouse is meeting with considerable favor as the Fall season advances. Metallic cloths, brocades and velvets are favored materials for these blouses, which are suitable for semi-formal occasions. Reorders are being received for these fancy styles, as well as on the crêpe de chine blouses, which were shown earlier in the season. In tailored merchandise, a good demand is reported for mannish shirts of radium silk. The outlook for next Spring in the blouse trade is considered good.

***

Vestees Lead Women's Neckwear.

In women's neckwear for immediate delivery vestees are leading, according to the United Neckwear League of America. Those of georgette to be worn with dresses are said to be selling particularly well. Retailers are also showing active interest in collar and cuff sets of lace and net. Featured in these sets are collars consisting of a small, flat ruffle with a band set on the top, thus giving the effect of a high collar. Separate jabots and jabots attached to collars are also in demand. Reorders during the past month in the neckwear trade have been plentiful.

***

Warm Weather Hampers Activity.

Recurrence of warmer weather has served to hold back temporarily the expansion of consumer buying of men's Fall clothing. As yet, however, there is no basis for revising the expectation that retailers will do well with their Fall offerings. Manufacturers here, meanwhile, continue to make shipments of both suits and overcoats, with production of the latter keeping up strong. The woolen mills report some easing up in the spot demand for Fall fabrics, but selling agents look for further stimulation with lower temperatures.

***

Did Well With Worsteds.

In several quarters in the women's wear trade reports were heard yesterday of the good orders placed in worsteds for the coming Spring season. The American Woolen Company, according to one of its executives, booked a tremendous amount of business in these weaves when it opened its lines some weeks ago. Its worsted mills have been running at capacity since. In the case of two other producers of the fabrics a similiar situation was told of, although in one instance the mill is said to have reduced its prices twice before a capacity business was booked. Most of the demand, however, appears to have been concentrated with the large mills, as several of the smaller ones are credited with having received only a fair opening business.

***

Gray Goods Pick Up Somewhat.

With cotton firmer, there was somewhat more activity in the gray goods market yesterday. In the business done were some sales of 39-inch 68-72s at 8 cents for spot goods. Bids for fairly large quantities for delivery of this construction were noted at under 8 cents and first hands may have accepted some of them. For 39½-inch 64-56s buyers paid 7 cents for spots and 6 cents for 39½-inch 60-48s. Also sold were Southern spots of 38½-inch 44-40s at 4¾ cents. In sheetings, 36-inch four-yard cloths sold at 9 cents for spot and 36-inch 5.50s at 6½ cents for spots in second hands. In drills, 9 cents was paid for 37-inch 3.00s on spot. There was a demand for 37-inch 2.75s but buyers reported spot lots difficult to obtain.

RUG AUCTION NETS $1,000,500 IN DAY

Spirited Bidding Puts Grand Total of Alexander Smith Sale at $3,438,500.

17,840 PIECES DISPOSED OF

Prices for Axminsters Advance—Potomac Axminsters to Go on the Block Today.

Sales exceeded the million-dollar mark on the fourth day of the rug auction being conducted by the Alexander Smith & Sons Carpet Company. Spirited bidding resulted in a turnover of 17,840 bales and pieces, which brought $1,000,500. The rugs offered were Palisade and Katonah velvets, Yonkers axminsters, the small Ardsley axminsters and several grades of carpetings. Thus far the grand total for the sale is $3,438,500. Of the 2,461 lots to be auctioned, 1,839 have now been sold.

Bidding was well sustained all through yesterday's sessions. Because of low stocks, retail buyers continued to make purchases for immediate delivery and, according to officials of the Smith Company, the goods are now being steadily shipped from the factories. The leading rug wholesalers operated actively and where prices favored large quantity purchases there was good taking of "balances."

In view of the price advances being made by the rug trade generally on axminsters for the Spring season, the prices obtained yesterday for the Yonkers axminsters were firmer than on last Saturday. The top price yesterday for the 9 by 12 feet size in this grade, for example, was 75 cents per rug higher than on Saturday. This amount of increase was exceeded on other sizes in the Yonkers axminsters. The following tabulation lists the prices on these rugs:

Size.	Highest Price.	Lowest Price.
12-4	$34.25	$33.50
12-4 (special)	36.75	35.50
9x15	41.50	40.00
10-4	23.50	23.25
11-4	30.50	28.75
11-4 (special)	33.00	31.00
10-4	22.25	20.75
10-4 (special)	23.00	22.00
8-3	17.75	16.25
8-3 (special)	18.25	17.75
6-3	9.25	8.50
6-3 (special)	10.00	9.25
27x9 (runner)	6.75	6.25
27x12 (runner)	9.25	7.50
27x15 (runner)	9.50	8.75
36x9 (runner)	8.00	7.00
36x12 (runner)	9.25	8.25
36x15 (runner)	11.00	9.50
E	2.95	2.75
E (special)	3.25	3.10
J	4.00	3.75
J (special)	4.15	4.05
Mat	1.50	1.35
Mat (special)	1.55	...

The prices obtained for the velvet rugs were about on a par with the levels set earlier in the auction. Yesterday's prices on these were.

*PALISADES.

Size.	Highest Price.	Lowest Price.
12-4	$22.00	$21.25
12-0	37.00	35.50
11-4	19.75	16.50
10-4	14.50	13.50
9-0	12.00	11.15
E	2.95	2.80
J	3.50	3.35

*Fringed.

KATONAH.

Size.	Highest Price.	Lowest Price.
12-4	$16.00	$15.10
15-3	19.25	17.75
11-4	14.25	13.35
10-4	10.50	9.50
8-4	9.00	8.50
E	2.40	1.35

Following are the auction figures for the smaller Ardsley axminsters and the varied grades of carpetings:

Size.	Highest Price.	Lowest Price.
E Ardsley axminster	$1.93	$1.87½
J Ardsley axminster	2.95	2.82½
Mat Ardsley axminster	1.20	1.10
Riverdale velvet	1.20	1.10
Mottled Palisade velvet	1.27½	1.25
Mottled velvet	1.52½	1.47½
Mottled Bigelow velvet	1.55	1.50
Mottled wilton velvet	1.85	1.80

The sale will continue at 9 o'clock this morning. The first offering will be lot 1,840, comprising the 9 by 12 Potomac axminsters.

LEASE ADDITIONAL SPACE.

Barnard Phillips & Co. Lease Floor on Madison Avenue Corner.

The Madison and Thirty-fourth Street Corporation has leased for a long period the entire ninth floor in its building now nearing completion at the southwest corner of Madison Avenue and Thirty-fourth Street to Barnard, Phillips & Co., Inc., important factors to the silk trade. Last week Barnard, Phillips & Co. leased 15,500 square feet in the new Lefcourt-Madison Building adjoining the new corner building.

The walls between the two buildings will probably be broken through and the two units first leased connected.

The construction of the corner building was begun the early part of this year. It is twenty-three stories in height and will be finished the latter part of this year.

Among the tenants who have already taken space in the building are Belding-Heminway Company, who have taken the store floor and entire second floor.

Hotel for Stamford, Conn.

Sydney S. Cohen has leased for Stumpf Stores, Inc., to the American Hotels Corporation, through its Vice President, Captain Stephen N. Bobo, for a term of twenty-five years a ten-story hotel and store building to be erected at the corner of Atlantic and Bell Streets, the main business thoroughfare of Stamford, Conn., on the site of the Bell Block. The entire plot owned by Stumpf Stores, Inc., is 85 by 254 feet, with frontages on Atlantic and Bell Streets. The hotel will have its entrance on the Atlantic Street side, and negotiations are pending now for the leasing of the ground floor store space to national chain-store merchants. Stumpf Stores, Inc., will occupy the corner store. The remainder of the plot has been retained by them and will be improved with a 3,000-seat vaudeville and motion picture theatre with the entrance on Atlantic Street. The aggregate investment will approximate $1,200,000.

Improvement for West 55th Street.

Wm. H. Whiting & Co. have sold to a client the property known as 43 and 45 West Fifty-fifth Street covered with two five-story American basement dwellings occupying a plot 37 by 100 feet. The sellers were represented by Wm. Cruikshank's Sons. The property was bought for investment and will be offered on a long term lease to a tenant who will improve the plot.

Broker Buys on East Side.

Henry J. Simonson, President of the United States Bond and Mortgage Corporation, has purchased through Hamilton, Iselin & Co. the five-story American-basement residence of William Card Moore at 64 East Seventy-seventh Street. It is one of the attractive small houses of the city, on a lot 12.6 by 100.5 feet, remodeled last year by Treanor & Fatio, architects.

OFFERS SPRING LINES OF WOMEN'S FABRICS

American Woolen Company's List Shows 1,000 Samples in 47 Different Weaves.

Featuring fancy woolen coatings and repeating the offering of pile sheen, suede and velour coatings, the American Woolen Company yesterday opened the remainder of its women's wear lines for next Spring. The range of fancies was described by an executive of the company as the largest it has ever shown. It comprises 1,000 samples in forty-seven different fabrics. The color treatment of the line is notable, and effects hitherto confined to high priced cloths are made available in the volume selling weaves.

The price trend of the offering was mixed, there being both advances and declines on repeated fabrics, with quotations on some leading weaves unchanged. The company's well-known pile sheen venise, No. 0823, has a new price of $4.62½, compared with the Fall price of $4.40. This fabric has been in strong demand and jobbers have been asking $5.25 for the cloth for immediate delivery. The velsheen coating is unchanged at $4.90, as is the velveretta at $5.35. On the other hand, there is a reduction of 7½ cents a yard on the Ormadale, which is priced at $3. The following tabulation gives the new prices on the all-wool pile sheen fabrics, together with the quotations which prevailed for the Fall (DK meaning dark shades and LT light ones):

Name.	No.	Weight oz.	Spring Price.	Fall Price.
Vel-Sheen	A 8810	19	$4.90	$4.90
Venise	0823	17-18	4.62½	4.40
	X 15206	18-17	3.10	3.25
Ormadale	TT 21371	16-17	3.00	3.07½
Velveretta	21394 DK	17-18	5.35	5.35
	21384 LT	16-17	4.62½	4.75
	21616 DK	17-18	5.07½	5.00
	21614 LT	16-17	3.65	3.80
	21644 DK	16-18	5.12½	...
	21644 LT	16-17	3.87½	...
	21665 DK	16-17	3.30	...
	21662 LT	15-16	2.87½	...
	U 16469	18-19	3.87½	...
	18469	19	3.87½	...
	18500	19	3.62½	...

Delivery of these cloths will begin next month so that coat manufacturers will be supplied with fabrics for immediate needs and for January sales purposes.

In the cotton warp pile sheen coatings an advance of 10 cents a yard was made on X 16173 in the dark shades, bringing the new price to $1.80. The light shades in this cloth are priced at from $1.85 to $1.97½, compared with $1.77½ to $1.82½ for Fall. Other numbers in this group are 16176, at $2.52, and 16176 at $2.12½.

The fancy woolen coatings, being new fabrics, are not subject to price comparison. The price range of this portion of the line, which is being produced by twenty mills of the company, is from 97½ cents to $3 per yard. Novelty of weave and color treatment are the outstanding features of these goods. Buyers are said to have expressed marked commendation of the development of these coatings, which are mainly designed for sports garments.

Also in the repeated fabrics are suede and velour coatings. The company's antelope suede cloth I 13776 was advanced 5 cents per yard, the new quotations being $2.80 for the dark shades and $3 for the lights. Two other numbers in this group were advanced from 6 to 7½ cents per yard, the new prices and numbers being: X 16052, dark shades, $1.92½; light shades, $1.40, and T 1018-4, $1.40.

Light weight velour coatings range in price from $1.80 to $2.30. The "kid-skin" suede No. 1313 is priced at $2.30. Fancy weave cheviots are priced from $1.42½ to $1.72½, there being five fabrics offered. Cheviots range from $1.57½ to $1.77½.

Fancy worsted coatings are quoted from $2.40 to $3.75 per yard. In the offerings are bayadères, tweeds, worsted checks, crepes, pencil stripes, cordelier patterns and rayon decoration effects. Eight colors are available in the tweeds and worsted checks.

ARRIVAL OF BUYERS

Arriving Buyers may register in this column by telephoning LACkawanna 1000.

ALBANY—Loris Co.: J. Woolman, women's raccoon coats; 130 W. 31st (S. Hoffman).

ALLENTOWN, Pa.—H. Leh & Co.: R. J. Davis, carpets, rugs; York.

ALTOONA, Pa.—Louis Bergman; E. J. Reinheimer, women's raccoon coats; 138 W. 31st (S. Hoffman).

ATLANTA, Ga.—T. J. Wilson Co.: T. J. Wilson, millinery; Pennsylvania.

AUGUSTA, Ga.—B. B. White & Co.: J. L. Haines, housefurnishings, china; 23 E. 26th (W. T. Knott).

BALTIMORE—Bernheimer-Leader Stores, Inc.: M. E. Falk, clothing; 123 W. 31st (American Retailers' Assn.).

BALTIMORE—A. Eisenberg Co.: Mrs. A. Gibson, art goods; 195 Grand (Jay & Co.).

BALTIMORE—Mosel Gutman Co.: Mrs. Gibson, art needlework; 123 W. 31st (Weil & Hartmann).

BALTIMORE—The Hub; Miss Tracey, furs; 1,150 Bway (F. Lilienthal & Co.).

BALTIMORE—Hutzler Bros. Co.: H. Hunting, div. mdse. mgr.; C. Hutzler, women's coats; Miss O'Connell, dresses; Mr. Wight, sport wear; Miss Taylor, women's knot and glove-silk underwear; Miss Frey, neckwear, flowers; E. N. Delahay, Mrs. Bledsoe, hosiery; R. McCaig, rugs; Mr. Kornick, luggage; 1,440 Bway (Assoc. Mdse. Corp.).

BALTIMORE—Bernheimer-Leader Stores Co.: basement, Mr. Dimond; coats; Mr. Lyon, millinery; Miss Scheer, underwear, infants' wear; 123 W 31st (American Retailers' Assn.).

BALTIMORE—Hochschild, Kohn & Co.; A. J. Frey, ready-to-wear; E. A. Barnum, millinery; 220 5th Av. (F. Atkins).

BALTIMORE—Lamm Bros.: F. C. Lamm, woolens, piece goods; 200 5th Av.; Pennsylvania.

BALTIMORE—Julius Gutman & Co.; Miss M. D. Levin, millinery; 112 W. 38th (Littlejohn).

BALTIMORE—Hochschild, Kohn & Co.; Miss F. Lipsich, dresses; Miss T. A. Pastow, ready-to-wear; 220 5th Av. (F. Atkins).

BALTIMORE—Blum's, Inc.; Mrs. E. Mattson, ready-to-wear; Breslin.

BALTIMORE—Strauss Bros.: H. S. Miller, jobs, piece goods; Imperial.

BALTIMORE—Hutzler Bros. Co.; C. G. Campbell, housefurnishing goods; 1,440 Bway (Assoc. Merchandising Corp.).

BALTIMORE—The Hub; Mrs. R. Ehrlich, sporting goods; 1,150 Bway (F. Lilienthal & Co.).

BALTIMORE—Joel Gutman & Co.; Miss A. G. Oring, dresses; 128 West 31st (Weil & Hartman).

BALTIMORE—The Hub; Miss R. Stein, misses', juniors', infant's wear; 1,150 Bway (F. Lilienthal & Co.).

BEAUMONT, Tex.—Rosenthal D. G. Co.: J. Rosenthal, ready-to-wear; 333 7th Av. (J. M. Biggins, Inc.).

BINGHAMTON—Hill, McLean & Hoskins; W. P. Crispell, rugs, draperies; 120 W. 32d (A. Fant).

BOSTON—R. H. White Co.; C. H. Jennings, blankets, beddings, fancy linens; Miss M. Shanay, blouses, sweaters, house dresses, sportswear; 432 4th Av.

BOSTON—William Filene's Sons Co.; Upstairs—Mr. Filpus, hosiery; Mr. Gately, women's inexpensive dresses; Miss Waters, misses' inexpensive dresses; Miss McHugh, misses' dresses; Mr. Drew, division manager; Mrs. Milliken, infants' wear; Miss Joyce, infants' dresses; Miss Myers, girls' junior coats, dresses; Miss Fitzgerald, women's inexpensive coats; Mr. Bertman, misses' inexpensive coats; Mr. Goodman, misses' coats; Mr. Friedberg, women's coats; Mr. Friedberg, division manager; Mr. Cook, luggage; Mr. Long, men's hats; Miss Brock, boys' furnishings; Mr. Miller, boys' clothing; Mr. Goldie, division manager; Mrs. Phillips, women's costumes. Basement—Mr. Ring, women's dresses; Mr. Searry, silk and muslin underwear; Miss Dartt, girls', juniors' coats, dresses; Miss Noyes, girls', juniors' millinery; Mrs. Masanof, jobs, piece goods; Mrs. Geary, infants' wear; Mr. Kingsdale, men's suits; Mr. Goldberg, men's furnishings; 1,440 Bway (Assoc. Mdse. Corp.).

BOSTON—Jordan Marsh Co.; upstairs, C. F. Hoppe, smallwares, hair goods, paper and Vogue patterns; Miss K. Sutton, buttons; Miss A. F. Todd, stout figure suits, waists, gowns; H. T. Wright, overcoats; E. J. Daley, maids' nurses' uniforms, inexpensive dresses, house, porch dresses; Miss N. Kane, misses' children's cotton underwear, misses' bathrobes, petticoats; L. E. Durkee, men's hats; Miss J. Hardy, misses' dresses, gymnasium suits; E. Lahty, laces; H. Owens, silverware, jewelry, clocks; H. Thomas, carpets, rugs, foreign and domestic mattings, linoleums; basement, Miss L. McCarthy, misses' dresses, silk waists, misses' inexpensive dresses; J. G. Ryan, inexpensive dresses, bathrobes, negligees; Miss M. E. Blackden, smallwares, hair goods; Miss A. V. Burns, women's costumes; C. Burt, men's furnishings; Miss M. A. Turner, ribbons; 244 Madison Av.; 7th floor.

BOSTON—Gilchrist Co.: Upstairs—Mr. Smith, men's furnishings; Mr. Murray, hosiery; J. Breen, neckwear; Miss Davis, knit underwear; Mr. Neiland, curtains, upholstery; 128 W. 31st (American Retailers' Assn.).

BOSTON—Thomas Long Co.; G. Moses, leather goods; 128 W. 31st (F. Loverin).

BOSTON—Chandler & Co.; Miss Clare, better sport dresses; Miss M. E. Welch, misses' better silk and velvet dresses; Miss L. Kellar, women's better silk and velvet dresses; Miss Goodin, women's medium priced silk and fine wool dresses; Mrs. A. G. Dana, women's coats; Miss Hebert, misses' coats; 240 Madison Av.

BOSTON—Gilchrist Co.: basement—Miss Keiter, infants' chinchilla coats, children's samples and seconds; Mr. Lowenberg, boys' clothing and furnishings; Miss Rubbil, jobs women's, children's hats; 128 W. 31st (American Retailers' Assn.).

BRIDGEPORT—D. M. Read Co.: Miss J. Hemingway, blouses, skirts, house dresses, negligees, petticoats; Miss G. Decker, corsets, brassieres; 315 4th Av. (D. G. Alliance).

BUFFALO—Wm. Hengerer Co.; Mr. Fitzgerald, rugs; E. J. Sackos, women's, children's shoes; J. V. Swans, draperies; 17 E. 29th (Associated D. G. Corp.), 3d floor.

CHARLESTON, W. Va.—A. T. Cox Dept. Store; Mr. Cox, ready-to-wear; 333 7th Av. (J. M. Biggins, Inc.).

CHARLOTTE, N. C.—J. B. Ivey & Co.; C. Creighton, men's furnishing goods; 128 W. 31st St. (Kirby, Block & Fischer).

CHICAGO—Sears, Roebuck Co.; M. J. Mortensen, ribbons, notions; 115 5th Av.

CHICAGO—Twelfth Street Store; W. P. Wiggins, silk, velvets, dress goods; 105 Madison Av. (Mdse. Reporting Co.).

CHICAGO—M. Pruskauer, new Fall silk dresses; Pennsylvania.

CHICAGO—Sol Klein, Inc.; Miss M. Speck, sweaters, belbrigan suits, lumberjacks, jobs women's and children's felt and trimmed hats; 115 W. 30th (B. F. Levis).

CHICAGO—O'Connor & Goldberg; J. O'Connor, Miss L. K. Miller, women's full-fashioned silk hosiery; 512 5th Av.

CHICAGO—W. A. Wiebold & Co.; Mrs. Wilmas, laces, trimmings; 128 W. 31st (American Retailers' Assn.).

CHICAGO—Chicago Mail Order Co.; L. Abrams, children's dresses, women's house dresses; 368 4th Av.

CHICAGO—Max Feder & Son; S. Feder, piece goods, furs; 370 7th Av. (B. Geltner).

CHICAGO—S. J. Sachheim & Co., (mail order); S. J. Sachheim, general mdse. and wearing apparel, all kinds; Pennsylvania.

CINCINNATI—Smith-Kasson Co.; Miss E. C. Hoppe, women's coats, suits, dresses; Miss A. C. Carpenter, gloves, hosiery; 128 W. 31st (Weil & Hartmann).

CINCINNATI—Fair Store; Miss H. McDermott, millinery; 28 E. 20th (W. T. Knott).

CINCINNATI—Jenny Co.; M. L. Brown, coats, dresses; Pennsylvania.

CINCINNATI—Meise-Levi Co.; M. Levi, boys' knit underwear; muslin, fancy underwear; 146 5th Av.

CLEVELAND—Higbee Co.; Miss E. Nutting, knit underwear; Mrs. Wakefield, women's gloves; Miss Aldert, stationery; A. Hart, jewelry, leather goods; F. J. Frigge, boys' clothing; C. F. Walker, men's furnishings; S. Karecki, rugs, carpets; 240 Madison Av. (Syndicate Trading Co.).

CLEVELAND—Wm. Taylor, Son & Co.; Mrs. E. Sass, gloves-silk underwear; 1,440 Bway.

CLEVELAND—M. Rosenbaum Credit Clothing Co.; Miss H. Nack, coats, dresses; 128 W. 31st (S. Hoffman).

CLEVELAND—A. Rothenberg, hosiery, underwear, sweaters, handkerchiefs; Pennsylvania.

CLEVELAND—Bailey Co.; Mr. Waxman, millinery basement; 112 W. 38th (National Dept. Stores, Inc.); 19th floor.

CLEVELAND—The Bailey Co.; S. Rosenberg, basement, men's clothing; N. S. Rubin, basement, clothing; 112 West 38th (National Dept. Stores, Inc.); 19th floor.

CONCORD, N. C.—Julius Fisher & Co.; J. Fischer, ready-to-wear, millinery; 71 W. 38th St. (Lichtenstein & Co.).

COLUMBUS—F. & R. Lazarus & Co.; R. Heald, div. mdse. mgr.; Miss Edwards, misses' coats, dresses; Mr. Morton, floor coverings; H. Reed, silk and muslin underwear, basement; F. Dutch, div. mdse. mgr., basement; 1,440 B'way (Assoc. Mdse. Corp.).

CRESSON, Pa.—Gross Dept. Store; B. Gross, gen. mdse.; 151 W. 35th (J. Hartman, Inc.).

DANVILLE, Ill.—Mels Bros.; A. R. Seswald, men's, boys' clothing, slickers, luggage; 128 W. 31st (Kirby, Block & Fischer).

DAYTON—Rike-Kumler Co.; Mrs. Mills, hosiery; Miss Smith, stationery, desk sets; F. D. Newman, floor covering, draperies; L. Weinstein, dresses, basement; 1,440 Bway (Assoc. Mdse. Corp.).

DENVER—Denver Dr. G. Co.; D. R. Sprunt, laces, trimmings, neckwear, hdkfs., embroideries, notions; 171 Madison Av.

DENVER—The Chas. A. Stein & Son D. G. Co.; C. F. Kumler, mdse. mgr.; Miss A. Chancellor, ready-to-wear; 1,150 Bway (F. Lilienthal & Co.).

DETROIT—Ernst Kern Co.; W. L. Durent, inexpensive coats, dresses; C. A. Parry, coats; Miss North, coats; Mrs. Rose, inexpensive dresses; Miss Searles, blouses, sweaters; 240 Madison Av. (Syndicate Trading Co.).

DETROIT—Newcomb, Endicott Co.; L. J. Dillon, shoes; 128 W. 31st (Weil & Hartman).

DETROIT—Crowley-Milner Co.; W. A. Riordan, house furnishings; 200 W. 22d.

DETROIT—J. L. Hudson Co.; Miss Sweeney, coats; Miss Cavanagh, infants' wear; Mrs. Kean, assisting; R. Weil, millinery, basement; 1,440 Bway (Assoc. Mdse. Corp.).

DULUTH, Minn.—I. Freimuth; H. Freimuth, ready-to-wear; 1,170 Bway (Abrens, Smith & Ferguson).

FINDLAY, Ohio—G. F. Jackson Co.; A. M. Shifferly, house dresses, lingerie, children's wear, novelty dept.; F. E. Minuttl, silks, woolens, linens, cotton goods; McAlpin.

FLINT, Mich.—Smith, Bridgeman Co.; F. W. Wendland, women's ready-to-wear; 315 4th Av. (D. G. Alliance).

FT. WAYNE—Wolf & Dessauer; D. R. Myers, rugs; 128 W. 31st (Kirby, Block & Fischer).

FT. WORTH, Texas—Monnig D. G. Co.; R. L. Mims, men's holiday goods, clothing, furnishings; 105 Madison Av. (Mdse. Reporting Co.).

FORT WORTH, Texas—Monnig Dry Goods Co.; H. Hendrick, silks, woolens, hosiery, knit goods; 72 Leonard (W. L. Howell Co.).

HUNTINGTON, W. Va.—Andrew-Newcomb Co.; R. G. Beckett, lamp shades, gift articles, novelties, brass wear; 455 7th Av. (C. A. Cook).

HUNTINGTON, W. Va.—McMahon-Diehl Co.; J. Fuller, piece goods, laces, gloves, ribbons, fancy goods; Pennsylvania.

INDIANAPOLIS—Wm. P. Block Co.; Miss B. Frand, dresses; 463 7th Av. (S. M. Goldberg).

JAMESTOWN, N. Y.—Abrahamson-Bigelow Co.; M. J. Eckman, carpets, floor coverings, rugs, upholstery; Wilcott.

JOHNSTOWN, Pa.—Glosser Bros.; Miss M. Raphael, flannelettes, hoover aprons, foulard dresses; 118 W. 30th (B. F. Levis).

LANCASTER—Watt & Shand, Inc.; P. Watt, domestics, white goods; H. B. Shesick, laces, embroideries, trimmings, &c.; Miss A. Lindeman, neckwear, aprons; Miss M. Baumiller, ribbons, art needlework; 432 4th Av. (D. G. Union).

LAWRENCE, Mass.—A. B. Sutherland Co.; J. Hallbauer, women's hosiery, underwear; 432 4th Av. (D. G. Union).

LOS ANGELES—McComas D. G. Co.; S. C. Rosebery, representing; 256 Church.

LOUISVILLE—Stewart D. G. Co.; R. B. Sharp, silks, wash goods, woolens; F. C. Campen, toilet articles, notions; 17 E. 39th (Associated D. G. Corp.), 3d floor.

LOWELL, Mass.—The Gagnon Co.; J. A. Gagnon, ready-to-wear; Latham.

MANCHESTER, N. H.—Folsom's; Mr. Fenton, afternoon and party dresses; 453 7th Av. (Hand & O'Gorman).

MERIDEN, Conn.—Ives, Upham & Rand Co.; J. Martin, domestics, linens, blankets, white goods; 315 4th Av. (D. G. Alliance).

MIDDLETOWN, Conn.—Pounce Co.; C. W. Cramer, ready-to-wear; 315 4th Av. (D. G. Alliance).

MILWAUKEE—Ed. Schuster & Co., Inc.; E. Leonard, cutlog flannels; C. Owen, jewelry, silverware; Miss E. Uihlein, knit and rayon, men's, women's and children's underwear; Miss E. Opetz, notions; 330 5th Av.

MINNEAPOLIS—L. S. Donaldson Co.; Mrs. H. Stevens, dresses; 240 Madison Av. (Syndicate Trading Co.).

MINNEAPOLIS—Leader Merc. Co.; F. L. Reuhauf, leather goods, jewelry, neckwear; 1,150 Bway (F. Lilienthal & Co.).

MONROE, La.—Masur Bros.; S. Masur, ready-to-wear; 1,150 Bway (F. Lilienthal & Co.).

MT. VERNON, Ohio—J. S. Ringwalt Co.; W. C. Trick, house furnishings, rugs, draperies; 120 W. 32d (A. Fant).

NEWCASTLE, Pa.—Brown, Hamilton Co.; Miss M. G. Newman, ready-to-wear; 120 W. 42d (A

BUSINESS RECORDS

BANKRUPTCY PROCEEDINGS.

SOUTHERN DISTRICT.

Petitions Filed—Against

FULL VALUE SHIRT COMPANY, jobbers of shirts, 119 Lafayette Street; Magra Shirt Company, Inc., $500; Cadillac Shirt Company, $150; Michael Berkowitz Company, Inc., $500.

Petitions Filed—By

LOUIS FISCHER, restaurant, 2 Rutgers Street. Liabilities, $25,349; assets, $3,100, main item being insurance, $3,000. Principal creditors are Jacob Gold, $1,500; Nathan Goldstein, $1,000; Samuel Goldstein, $1,750; Jacob Frank, $1,200.

JOSEPH SOLOMON, salesman, 16 Park Avenue. Liabilities, $9,057; assets, $300, claimed exempt. Principal creditors are Max Bellins, $1,081; Wm. D. Chapman, $1,381; Morris Simcig, $1,500; Nat Hellman, $1,000.

CARLO & FONTECCHIO, business not stated, Manaroneck, N. Y. Liabilities, $6,086; no assets.

CATHERINE BIONDO, housewife, 113 Van Guilder Terrace, New Rochelle, N. Y. Liabilities, $7,775; no assets.

ROSE V. FONTECCHIO, housewife, Evelyn Court, Post Road, Manaroneck, N. Y. Liabilities, $5,600; no assets.

CONRAD FREIS, no occupation, 40 West Eighty-third Street. Liabilities, $32,000; assets, none. The only creditors are D. Paskin & Sons, and American Made Coat Company and Gilbur Corporation on a lease.

FRANK EACCA, electrician, 606 Tenth Avenue. $3,531; assets, $1,224.

RUBIN RUMELSTEIN, restaurant, 150 East Broadway. Liabilities, $2,750; assets, $1,100, main item being insurance, $1,000.

ALEXEI PONTESSO, Inc., painting, 241 West Forty-sixth Street. Liabilities, $3,022; no assets.

JOHN PRESUTO, fruit and vegetable dealer, 367 Washington Avenue. Liabilities, $13,644; assets, $7,123, main item being stock in Independent Fruit Auction Company, estimated value, $900.

OLIVER S. EARTON, assistant fine arts department, New York Public Library, residing at 15 East Ninth Street. Liabilities, $597; assets, $192.

Schedules Filed.

SACKSTEIN OVERSEAS CORP., second hand clothing, 187 Mercer Street. Liabilities, $165,506; assets, $24,200, main items being outstanding accounts, $11,000; stock, $12,000. Principal creditors are I. Oberman, $2,000; V. Portney, $5,154; Wear Well Pants Company, $4,375; A. Wolach, $2,804.

ORIENT CONFING & CO., manufacturers of dresses and bath robes, 444 Broome Street. Liabilities, $71,636; assets, $18,300, main item being outstanding accounts $9,000; stock $8,000. Principal creditors are Oberman & Co., $3,135; Phoenix Manufacturing Company, $4,116; Tanzenbaum, $3,933; Fidelity Textile Company, $3,270; T. Holt Heywood & Co., $2,805.

ERNEST ROTH, meats and poultry, Yonkers, N. Y. Liabilities, $5,976; assets, $2,200, main items being insurance, $1,000; stock, $800.

EASTERN DISTRICT.

Petitions Filed—Against

DESCO SHOE CO., INC., 104 South 4th St., Brooklyn, by Max Rosenberg, for $350; Joseph S. Salomon, $250, and Reston Leather Co., $250. Lucy Campbell has appointed Adolph C. Kindel receiver, in bond of $5,000.

Petitions Filed—By

IRWIN ALIFELD, salesman, 313 East 98th St., Brooklyn. Liabilities, $4,820; no assets.

JOSEPH J. BRAUN JR., salesman, 5,534 110th St., Richmond Hill, L. I. Liabilities, $11,489; assets, $650.

DAVID KAMINSKY, 1,410 57th St., Brooklyn. Liabilities, $6,779; no assets.

JOHN HENRY MULLER, insurance broker, 26 Cedar St., Richmond, S. I. Liabilities, $2,359.35; assets, $1,610.

In Bronx County.

Berman, Alex—N. Y. Plumbers' Specialties Co., Inc. $382.66
Carnetta, Peter and Vincenzo Varisano—People State of New York $180.00
Cervantes Optical Co., Inc.—Equitable Optical Co. $223.50
Grossman, Robert—Unity Credit Union..$186.12
Grossman, Leon—National Surety Co.$800.88
Kuentz, Charles J.—C. E. Stevens..$5,044.99
Kaminsky, Irving—Resource Ind. Corp. $2,206.08
Lippel, Max R.—Bell Textile Co., Inc..$462.09
Martin, Charles F.—I. F. Linahan, Inc. $180.91
Prensky, David—I. Phillips et al..... $477.65
Rothbaum, Samuel and Rebecca, and 35th St. Realty Co.—F. L. Burns Co., Inc. $3,323.10
Steiner, Mary F.—Commercial credit corp. $50.85
Soles, William J.—Pierce, Butler & Pierce Mfg. Co. $242.70
Skrivanak, Louis—Graycroft Oil Co., Inc. $140.25
Surosky, Fred and Equitable Surety Co.—People State of New York $3,000.00
Spodenkini, Anthony and Spadiccini Realty & Const. Co.—W. D. Wilson..... $1,153.09
Venture, Salvatore—City of New York..$112.72
Wasserman, Louis—Commercial Credit Corp. $300.00
Wedlake, Walter—Commercial Credit Corp. $185.64
Weiner, Philip and Ben—Selfrite Shoe Co., Inc. $1,985.80
W. Rabinowitz, Inc. and Wolf Rabinowitz and Jacob Stein—F. H. Conley.....$2,411.97
Zito, Michael—J. Polon $227.72

In Queens County.

American Flong Co.—Trade Press Publishing Co. $104.03
Appelbaum, Harry and Sylvia—Royal Provision Co. $210.80
Caruso, Enrico—Brooklyn Awning Co., Inc. $67.40
Desiandro, Michael—Salvatore Derario, ... $184.65
Friedman, Nathan—George Hollo..... $362.25
Henler, George—Joseph Mancuso $113.40
Huether, Chas. L. and Huff, Alfred W.—August H. Werner $73.69
Muller, Charles L. and Rose—Max Striker, doing business as M. Striker & Co. $63.64
Norton, William J.—Trade Press Publishing Co. $104.03
Rock, Daniel J. and Nathan—Gall Oakley & Allen, Inc. $464.46
Ulter Realty Corporation—Benjamin Katz, ... $848.67
Woodenware Specialties Co.—Gall Oakley & Allen, Inc. $464.46

In Westchester County.

Diferio, Archie—L. Thomas Bigham ..$85.05
Pottan, Robert B.—Rose Meyer $1,197.67
Celle, Anna—Amatorrino $215.86
Dillon, John J.—Hamilton Credit Corp., ... $187.65
Grabler, Frederick J.—George Kern, Inc. $221.51

In Nassau County.

Canales, William—Frederick J. Knob, ... $1,074.75
Thomas Duncan and ano.—Milton Katz, ... $1,215.00
Fohrer, Lee—Milton Katz $1,215.00
Ringenbach, Neil—Merkel Bros. $121.84
Schultz, John—Lilly S. Rhodes..... $1,126.80

In Suffolk County.

Schnurr, Bernard W.—President and Directors of the Manhattan Co. $618.25
Frank & Paris—Endicott Johnson Corp., ... $269.48

In New Jersey.

HUDSON COUNTY.

Eps, George—William Lester..... $300.00
Murphy, Frank, James Bodino and John D. Dwyer—Mutual Benefit Loan Co....$374.40
Trepteau, Kurt C. H.—Frostel & Otterstedt, Inc. $218.50
Yulinsky, Joseph—James A. McTague Jr., ... $389.00

SATISFIED JUDGMENTS.

The first name is that of the debtor; the second that of the creditor, and date when judgment was filed.

In New York County.

Lerman, Frank C.—Vogel Trading Co., Inc., Oct. 26, 1911 ..... $193.50
Greenwald, Mendel—K. Roth; Dec. 12, 1925. ..... $400
Giorgia, Elico— National Surety Corp.; June 30, 1924 ..... $238.10
Greenwald, Mendel—M. Roth; Dec. 10, 1925. ..... $3.134
Warthman, Benjamin—A. Stephensky; Dec. 15, 1922. (canceled) $1,800.37
Nay, Edw. F.—Cobro Finance Corp., Feb. 10, 1926 (released) $2,479.46
Klein, Harry—P. J. McGilloway; Feb. 19, 1926 (vacated) $534
Graim, George—M. Hofer; Dec. 23, 1925. ..... $650.75
Tocco, Pietro—Lamport Realty Co.; Sept. 24, 1921 ..... $218.20

In Kings County.

Concord Paper Co.—Northeastern Paper Co., Dec. 7, 1925 ..... $6,561.26
D. A. Doyle Co., Inc.—Mary C. Davis, March 19, 1923 ..... $2,633.00
Metropolitan Securities Co., et al.—Harry A. Hanbury et al., June 11, 1926..... $1,562.86

In the Bronx County.

Brodwin, Harry; R. Muller et al., Sept. 8, 1926 ..... $852.35

MECHANICS' LIENS.

Filed yesterday.

In New York County.

MADISON AV, 578; Frink Co., Inc. against E. B. Meyrowitz, Inc., owner; Edward S. McCann, Inc., contractor $736.75
HENRY ST, 217; Mr. L. Rohman, Inc. against Deejay Development Corp., owner and contractor; J. Vogel, contractor.$255.00
86TH ST, 42 WEST; Louis Lerner against Rumy Realty Corp., owner; Jacob Weiss, contractor $176.75
EAST HOUSTON ST, s w cor, Attorney St., 20x24; Ideal Store Fronts, Inc. against Mack Kanner, owner; M. A. & B. Bloom, Inc., contractors $195.00

In Kings County.

3D AV, 550; Kings Highway Iron Works, Inc., against Max and Fannie Sadowsky, owners; Frank Pallazzo, contractor..$175.00
96TH ST, EAST, w s 100 ft s of Av A; 100x100; Globe Supply Co., Inc., against Celia Umansky, owner; Nil-Dey Const. Co. contractor $985.90
EASTERN PARKWAY, n s, 200 ft w of Nostrand Av; 100x102; Riverbuilt Cut Stone Co., Inc., against Minester Holding Co., Inc., owner and contractor $400.00
37TH ST, s s, 300 ft w of 5th Av; Globe Supply Co., Inc., against Benson Homes, Inc., owner and contractor $2,132.23
9TH ST, WEST, w s, 264 ft s of Av U; Bay Lumber Storage Co., Inc., against Baltic Building Co., Inc., owner and contractor. $584.42
HALSEY ST, 181-A; Frank H. Widlake against Emma Yancey et al, owner and contractor $468.00
STRONG PL, 24; Benjamin Raphael and Max Powener against Charles Benino, owner and contractor $975.00
28TH ST, EAST, s s, 200 ft e of Av K; Louis Eggert & Sons against Elmar Building Corp. et al, owner and contractor. $2,261.85
LIVINGSTON ST, 98; M & B Con. Co., Inc., against B. P. O. Elks, No. 22, owner; Intercities Const. Corp., contractor.$2,476.40
EASTERN PARKWAY, 1,086-H; Danielian & Co. against Henry and Sadie Rubin, owner; Spano Contracting $141
92D ST EAST, e s, 100 ft north of Clarkson Av—Somerville Stone Works against Fumar Const. Corp., owner and contractor..$2,710
30TH ST, 606 EAST—MacStone Stucco Co., Inc., against Peter Magonia, owner, and Andrew Montesanto, contractor.....$400.50
15TH AV, s s, 573 ft west of 1st St—Frank Mastra against Grenmont Const. Co., Inc., owner and contractor $5,443.84
73D ST, s s, 240 ft west of 10th Av—Face Brick Sales Corp. against B. M. C. Building Co., Inc., owner and contractor $200
WYTHE AV, 288—Northpoint Builders' Supply Co., Inc., against Stefan and Mary Dykt, owners and contractors $900

In Bronx County.

BAILEY AV., s e corner 229th St., 100x175; Tremont Woodworking Co., Inc., against S. & Z. Realty Corpn., owners and contrs. $451.70
PITMAN AV., s e corner Edison Av., ——x——; Anthony Pariato against Dikof Bldg. Corpn., owner and contrs. $5,550.00
EDSON AV., 4,012-4,026; Anthony Pariato against Dikof Bldg. Corpn., owners and contrs. $5,550.00
BAILEY AV., s e corner 229th St., ——x——; Louis Newburger et al against S. & Z. Realty Corpn., owners; Louis Siegelbaum, contr. $8,000.00
SAME PROPERTY; Park Iron Works, Inc., against same, owner and contr. $5,510.00
SAME PROPERTY; Isidor Ashepa against same, owner and contr. $5,500.00
144th ST., 424 EAST; G. Bernhard Heating Co., Inc., against Moses and Dora Cohen, owners and contrs. $550.00
BEAUMONT AV., 2,336; Rifkind & Marshall against Dominico and Lizzie Montesano, owners and contrs. $578.00
KINGSBRIDGE RD., s s, block front, between Bailey & Heath Av. ——x——; Lamura Const. Co., against R. O. W. Realty Corpn., owners and contrs. $46,260.00
TOMLINSON AV., w s, 250 ft s of Rhinelander Av, 100x100; Ideal Tile and Marble Co. against Packer Fury, owner and contractor $599.00
HONE AV, w s, 300 ft s of Allerton Av, H. E. Egleton Co. against Nicholas L. Cerino, owner; Angelo D'Amico, contractor. $148.50
BAILEY AV, 2,820; Melbermott Water Heaters, Inc., against E. O. W. Realty Co., owner and contractor $1,080.80
165TH ST, 775 EAST; Charles W. Kirchhof against Isidor Motviner, owner and contractor $63.00
CHARLOTTE ST, 1,521; George A. Diesenhaus against David Hamovits, owner and contractor $66.00
COLGATE AV, n e corner Westchester Av, 100.3x100; T. Howard Reid against John Doe, owner; Herman Fetner, contractor. $100.00
IRWOOD AV, 1,534-1,545; H. J. Lippe Jr. Trucking Co., Inc., against Minat Realty Corp., owner; De Palma and Pacelli, contractors $1,181.50
MACOMBS ROAD, 1,446-1,577; H. J. Lippe Jr. Trucking Co., Inc., against Minat Realty Corp., owner; De Palma and Pacelli, contractors $1,181.50
LELAND AV, s s, 225 ft e of Sheridan Av, 100x100; Ansonia Products Co., Inc., against Thiele Associates, Inc., owner and contractor $1,450.00

In Queens County.

SHELLS ST, w s, 300 ft s of Meadville St., Bay Terrace; Fred Gillis against Sebastian Stallion, Estate, unpaid, $1,440.00
LENOX AV., s s, 40 ft w of Dyson St., 40x100, Elmhurst; Matthew Varrichchie against John J. Harris $400.00

In Westchester County.

PLOT 122, Sec. 2, "Fox Meadow," Scarsdale; J. Walter against Mathilde G. Jones, owner and contractor $661.00
LOTS 47 AND 48, property of Grant Chester Association, Mamaroneck; The Tile Co., Inc., against Rose Walters, owner and contractor $125.00
LOT 1, Block 1, Sec. B, "Fox Meadow," Mount Vernon; Charles Lascia against John Two and Four Building Co., Inc., owner and contractor $280.00
LOTS 73, 74, 75, 76, 83, 84, 85, 86, 87, 88, 89, 94, 95, 96, 97, 98, Sec. 1, "Fox Meadow," Yonkers; Douglas Bros. Hardware Co., Inc., against Mastra Construction Co., owner and contractor $1,000.00
Lot 30, south half, "Tellancville," Pelham; Harry Schwartz against Cornelius P. Sullivan and Irving J. Vallach, owner and contractor $1,100.00

SATISFIED MECHANICS' LIENS.

In New York County.

RIVERSIDE DRIVE, s s, 183.3 ft s w of Dyckman St.; Lamota Contracting Co. against Raffaele Marrassi et al. $61,165.74
RIVERSIDE DRIVE, s s 201 feet 8½ in. f Dyckman St., 100.8x100; Lamota Realty Co., Inc. et al., April 2, 1925 ..... $633.90
190TH ST., 640 WEST; Aron Rosenkrantz against Izmor Realty Co., Inc. et al., April 21, 1925 ..... $171.00
SAME PROPERTY; J. Rose & Co., Inc. against same, March 18, 1925 ..... $350.00
SAME PROPERTY; Solverman & Levine against same, April 25, 1925 ..... $638.00
RIVERSIDE DRIVE, 587; Aron Rosenkrantz against Eleb Realty Co., Inc. et al., April 21, 1925 ..... $168.75
SAME PROPERTY; J. Rose & Co., Inc. against same, March 18, 1925 ..... $1,761.00
78TH ST., 114 and 146 WEST; Benjamin Chaster against Phillip Davis et al., Sept. 20, 1926 ..... $375.00

In Kings County.

95TH ST, EAST, o s, 250 ft s of Glenwood Road; Wagman Lumber Co., Inc., against Giuseppe Angiaris et ux, Sept. 27, 1926 ..... $436.77
AVENUE N, s e corner of East 98th St; Rugby Lumber Co. against Mary Beckman et ux, June 9, 1926 ..... $1,000.00
FLATBUSH ROAD, 518; Fischer & Grossgreen against Beckie Kuperschmid, June 27, 1926 ..... $2,810.00
FOSTER AV, e s, 40 ft e of Coney Island Av; Gustav Goldschmidt against Samuel Kaminsky et al., Sept. 22, 1926 ..... $105.00
80TH ST, 1,642-46; Sigmund Schechter against Jacob Hornig, July 23, 1926..$200.00
47TH ST, EAST, w s, 100 ft s of Av J; Boulevard; Anthony Reonca against Hyman Levine and Samuel Shklover, July 7, 1926. ..... $100.00

In Bronx County.

183D ST, s w corner Crotona Av, 75x207.7; Pacific Boiler Co. against 1254 St. Bldg. Corp. et al., July 24, 1926 ..... $875.00
SAME PROPERTY; M. E. Conren Co. against same, July 24, 1926 ..... $750.92
MAPES AV, 2,045; S. Goldberg & Co., Inc., against Nathan Palley et al., Dec. 22, 1925 ..... $908.00
RAWLINS AV, s s, 515 ft e of Kearney Av, 50x100; Schroon Plumbing Co., Inc., against Grace S. Dyer et al., Aug. 3, 1926 ..... $755.00
KINGSBRIDGE TERRACE, 5,003; Isaac Ruth against Otto R. Kuhlman et al., Dec. 27, 1922 ..... $100.00
POPHAM AV, 1,754; Vincenzo Longo against Jacob Laskin et al., Aug. 31, 1926..$1,500.00

Wills for Probate.

Manhattan.

DOUBLEDAY, STEPHEN WARD (Sept. 27). Estate, $10,000. To Angelica Tropp, daughter, care of Mrs. Ida S. Kidder, 25 Fifth Avenue, life estate in residue and $5,000; Sylvia Tropp, granddaughter, same address, remainder in fee estate. Executors, Chatham-Phenix National Bank and Trust Company.

FOWLER, MARY C. (Sept 26); Estate, more than $10,000, to Mary W. Bostwick, daughter and executrix, of 511 West Ninety-fifth Street.

INGERSOLL, DAVID R. (July 27). Estate, more than $10,000. To Frank C. Miles of Yonkers, N. Y., $5,000; Lillian I. Mitchell of 1,040 Park Avenue, $3,000; Millie R. Whitsemore of New Haven, Conn., same Lillie B. Bissell of 25 West Seventieth Street, $5,000; Frances A. Porter of 103 West Ninety-first Street, $3,000. The residuary estate is divided as if testator had died intestate.

McGUIRE, James (Sept. 18). Estate, not more than $3,000, to Margaret McCormack of 155 East Fifty-fifth Street, Mary Fitzsimmons of 238 East Thirtieth Street, Annie Burke of 226 East Thirtieth Street, Thomas Maguire of Philadelphia; all children.

McHENRY, JOHN J. (Aug. 25). Estate, $4,000, to Henry D. McHenry, and executor, of 220 West Forty-second Street.

PATTEN, JOHN H. (Aug. 30). Estate, not more than $5,000. To William H. Patten, son, of 25 Nicholas Avenue, one-third; Helen B. Patten, daughter, same; Carlotta R. Hands, daughter, of Rutherford, N. J., one-third. Executor, Adrian M. Hands of Rutherford, N. J.

WEINIG, ANTON (Sept. 25). Estate, more than $20,000. To Margaret Weinig, widow, of 174 West Seventy-ninth Street, one-fourth; and one-fourth residue; Otto W. Weinig, son, of 174 West Seventy-ninth Street, one-fourth; Anthony J. Weinig, son, of 730 Riverside Drive, one-fourth; Margaret M. Weinig, daughter, same address, one-fourth.

Letters of Administration.

Issued in these estates:

CASTELLO, WILLIAM J. (Sept. 29).—Estate, $2,000; to John Barry, nephew of 270 East 138th Street.

COURTNEY, EDWARD (Sept. 11).—Estate, $910; to Mary Courtney, widow, of 29 West Eighty-eighth Street.

DORAN, MARY E. (July 15).—Estate, $14,000; to Arthur J. Doran, son, of 312 West 121st Street; other heirs, four children.

GALLE, ISIDORE (April 16).—Estate, $3,000; to Anna Galle, widow, of 822 West 136th Street. Other heirs, four children.

HENNESSY, JOHN (July 24).—Estate, $1,790; to Richard A. Hennessy, husband, of 124 Convent Avenue.

LYONS, LILLIAN (Sept. 29).—Estate, $450; to Jennie Hawxhurst, sister, of Gold Harbor Road.

PASTORE, EMILIO (Sept. 15).—To Salvatore Pastore, son, of 336 East 114th Street. Other heirs, two children.

SOSLOWSKY, HERMAN (Sept. 29).—To Benjamin Soslowsky, father, of 138 Norfolk Street, to bring suit. Other heir, a mother.

WEEKS, ALBERT F. A. (Sept. 30).—Estate, $400; to Rosalie Johnson, daughter, of 47 Bradhurst Avenue. Other heir, widow.

Kings.

CALLAHAN, JOHN J. (May 6). Estate, $1,000. To sister, Johanna Callahan.

MILLER, MAX P. (Sept. 15). Estate, $10,000. Property to his widow, Elizabeth S. Miller, of 1,425 Monroe Place.

MILLS, CHESTER B. (Sept. 6). Leaves $5,000 in trust for his widow, Luella Horner Mills, who receives a monthly income of $250 until their daughters, Grace, Beatrice and Dorothy are 30 years old, when they receive the body of the fund.

NICHOLS, JAMES R. (July 4). Estate, $2,000. Personal property is equally divided between a brother, Charles E. Nichols and Della M. Roman, who is unrelated to him.

OLIVER, ROBERT W. (Oct. 3). Will under date of Oct. 3, 1924, devises the entire estate of $2,500 real and $1,500 personal property.

POWELL, CHARLES E. (Aug. 5). Leaving his entire estate of $5,000 personal property to his widow, Sally Ann Powell.

RALL, KATHERINE P. R. (July 29). Her estate of $15,000 real and $8,000 personal property is equally divided between her daughters, Elsa F. Rall and Julia Rall Rupf.

SCHMIDT, LOUISE H. (June 2). Estate, $5,000 real and $5,000 personal property, to W. F. Thomas, receiver $1,000, two-fifths of the residue goes to her sister Katherine Kahler, two fifths to her niece Dorothea Becker and one-fifth to her nephew Ernest Schmidt.

Bronx.

ULLMAN, SERA (July 14, 1926).—Estate, $2,500; divided among Joseph Ullman, Emmie Barron, Leo Ullman, Felix Ullman, Henrietta Simon and Morris Ullman, J. Ullman, 400 Manhattan Avenue, executor.

Queens.

WALTER, NAPOLEON (Oct. 1). Estate, $2,000 in real and $11,000 in personal property, to wife, Josephine Walter, of 116-45 126th St., Ozone Park, L. I.; upon her death to be divided equally between sons, Lester Walter of 16 Fourth Street, Schenectady, N. Y., and Warren Walter of 116-45 126th Street, Ozone Park, L. I. Newton G. Parshill of 116-11 120th Street, Ozone Park, L. I., is executor.

ROSENHEIMER, JACOB (Aug. 25). Estate, about $2,000, to wife, Maria M. Rosenheimer of 1,729 Greene Avenue, Ridgewood N. Y., upon her death to be divided among children, Henry, Rosie, Katherine, Frank, Charles and John, with John Rosenheimer, executor.

Suffolk.

HALSEY, MARY A., Bridgehampton, Estate upward of $5,000 to Ralph P. Halsey, executor.

OSBORN, LOUISA S., Wainscott (Sept. 17). Estate more than $25,000. To Bridgehampton M. E. Church $500, in memory of the testatrix's deceased husband, John M. Osborn, and son, Thomas M. Osborn, and residue to be equally divided among daughters, Martha O. Hedges and Mary Osborn, Wainscott; Alice C. Hand, Valatie, N. Y.; Fannie O. Frazee, Easthampton, and Amy O. Bassford of 9 Mercer Place, Nutley, N. J. Daughter Mary is executrix.

KUEVER, HERMAN, late of Bay Shore (Sept. 24). Estate, upward of $30,000. Henry J. Kuever of 205 East Eighteenseventh Street, Manhattan, and August H. Kuever of Smithtown, brothers, each receive $1,000; Fred H. Kuever, brother, Bay Shore, $2,000; Thomas Costello, friend, Money Shore, $500; residue to Mary C. Koerner, sister, Bay Shore, Henry J. Kuever and Mary C. Koerner are executors.

PEARSALL, FRANK, Patchogue (Aug. 28). Estate, about $9,200, to Ada M. Pearsall, widow, executrix.

PREVOT, ULISSE (Sept. 23). Part of farm. Estate over $1,500. To Rev. H. Johns, friend, of Port Jefferson, executor.

SCHWARTZ, SAMUEL (Sept. 2). Estate of Huntington Station. Estate upward of $20,000. Use of all to Rose Schwartz, widow, during her life time; at her death Sarah Waldman, $5,000, and $1,000; Sarah Bernstein, niece, $500; William Schwartz of Huntington Station and David Schwartz of Huntington, sons, the homestead; residue to be equally divided among these above named sons and John Schwartz, son, of Kings Park; Frances Kaplan, daughter of Huntington, and Esther Cohen, daughter, of 17 West Seventy-first Street, Manhattan, and John and Sharon Sammis of Huntington are executors.

New Jersey.

HUDSON COUNTY.

BIGGS, FREDERICK (Sept. 30), Jersey City. Estate to wife, Louise Biggs, of 182A Orient Avenue, Jersey City, executrix.

COHN, FANNIE (Sept. 3), Bayonne. To son, Emil Planela; daughter, Lottie Cohn, interests in bank; dwelling at 37 West Forty-seventh Street, Bayonne to son, Emil; to Cohn, Henry Cohn, Bayonne; Lottie Cohn, Henry Cohn, Tillie Goldman of 37 West Forty-seventh Street, Bayonne, Albina Lowenstein of 37 West Forty-seventh Street, Bayonne, and Emma Goldstein of 133 West Fiftieth Street, Bayonne, in equal shares. Son, Henry, executor.

FRIEDRICHS, GUSTAF L. (Sept. 23), Hoboken. Wife, Martha Friedrichs, of 1,000 Hudson Street, Hoboken, sole legatee and executrix.

HEINE, FRIEDA (Sept. 23), Union City. To daughter, Emma Schilling, of Union City, $1,000; Anna Schonleber and Augusta Bahr of Union City, each $100; residue to executors to pay income to husband, Carl Heine, of 312 South Bergenline Avenue, Union City, for life; upon his death, one-half to son, William K. Heine, of 8 Austen Avenue, Allwayn, N. J., and the remainder to Carl Heine of Millsville, Pa., Frederick Heine and Emma Schilling of Union City. Carl Heine of 312 South Bergenline Avenue and Otto W. Schindler of 419 South Bergenline Avenue, Union City, executors.

STAATZ, ANNA M. (Oct. 27, 1926), Jersey City. To daughter, Olga Schmid, of Hackettville, N. Y., $100; residue to daughter, Agnes H. C. La Mond, of 436 Mallory Ave.

WEBER, FRANK (July 1), Union City. Estate, Jersey City, executrix.

Wife, Elizabeth Weber, of 71 Jackson Street, New York, executrix.

Letters of Administration.

Issued by Surrogate James F. Norton on these estates:

DOXEY, GEORGE W. (Oct. 10, 1924), Inwood, N. Y. To his son, William S. Doxey, of 134 Elm Road, Inwood, N. Y., to bring suit.

HOLLAND, AGNES (June 5, 1926), Jersey City. To her husband, James G. Holland, of 508 Liberty Avenue, Jersey City, with bond of $150.

HAGENBUCH, HENRY F. (Sept. 29), Kearney. To his widow, Eva A. Hagenbuch, of 260 Elm Street, Kearney, with bond of $600.

ESSEX COUNTY.

GALLAGHER, THOMAS F., Newark. (Sept. 8). Estate to wife, Elizabeth, executrix.

BJORLING, GUSTAF L., Bloomfield. (Aug. 23). Estate to wife, Hilma E., executrix.

WINDOW AD MEN MEET.

Latest Designs in Displays on View at the Pennsylvania.

The national convention and exhibit of the Window Display Advertising Association opened a three-day session at the Hotel Pennsylvania yesterday morning. Sixty booths display the latest ideas of the advertisers. The convention sessions are held in the Butterfly Room.

The convention was opened by Joseph M. Kraus, President of the organization, and the speakers included F. R. Kingman of the Onyx Hosiery Company; Ben Nash, Advertising Counselor; Carl Percy, President of the Carl Percy, Inc.; A. H. Deute of the Broden Sales Company; Frederick L. Werts, Display Counselor; Lee H. Bristol of Bristol-Myers Company, C. D. Barradale of the Mennen Company, Edwin L. Andrews of the Westinghouse Electric and Manufacturing Company of Mansfield, Ohio.

Mr. Bristol, who has just returned from a 26,000-mile trip through the country to study advertising conditions, said the advertiser must prove the merit of displays before circulating them nationally.

West Side Garage Sale.

The four-story garage at 430-432 West Thirty-seventh Street, plot 50 by 98.9 feet, has been sold through Sol Simons for Samuel Koff and Isidor Davis to the Shayfor Corporation, Stewart Forshay, President. It is leased for four-teen years at an average rent of $15,500 per annum.

DON'T FORGET TO REGISTER THIS WEEK!

There will be registration in New York City every day this week. The registration places will be open from 5 to 10:30 P. M. the first five days of the week and from 7 A. M. to 10 P. M. on Saturday.

STANDARD MERCHANDISE

Which Can Be Reordered

Offerings of Manufacturers, Mill Agents and Converters.

Listings by contract and special qualifications only.

Cotton Goods.

LININGS, Interlinings, cloaks, leathers, furs, lamp shades, underwear, fabrics. Friedman, 39 Walker.

POTTER'S English Prints—Imported printed challies. M. Park Parker, 253 4th Av.

SATEEN, striped warp underwear; trade linings. Sol Cohen Textile, 231 West 39th.

SATEEN, striped and plain warp charmeuses. Oberman & Co., 238 4th Av.

NOVELTY wash goods, silkette and all cotton fabrics; plains and printed alpacas, jacquard, celenese, voiles, tussahs, cantons, printed sateens, printed and plain pongees, printed and plain broadcloth. Brand & Opfenheimer, 260 4th Av.

"DATTME" Prints, "Sil-kee" charmeuse, "Chin-kee" cloth, brocaded rayons, jacquard, tussahs, Pelham voiles. M. & Warner Company, Inc., 87 Leonard.

Curtain Fabrics.

REPPS, Poplin, Embossed Terry, Tussahs, Casement, Monks, Shantung, Mages-Lafin, 87 Leonard.

Knitted Fabrics.

ALLENTOWN Jersey cloth, finest qualities; no sag, rich coloring. Rudolph Schreiber, 230 5th Av.

GOLD MARK JERSEY—When the finest costs no more, why not use the finest? Wm. Heller, 238 4th Av. Ashland 2200.

JERSEY CLOTH, various qualities; immediate delivery. William Schlossberg, Stuyvesant 7610.

JERSEY CLOTHS—Various grades; prompt deliveries. Potter Textile Co., Inc., 72-14 Madison Av.

Rayon.

RAYON and worsted twist fabrics; ombre plaids and other dress novelties. Laurel Mills Co., 79 Worth St.

RAYONS, Alpacas and Crepes—All shades; spot delivery. Oberman & Co., 238 4th Av.

Silks.

CHARMEUSES, crepes, silk and wool moires, georgettes, latest colors, wanted. M. Marks Co., 354 4th Av.

Velvets and Velveteens.

VELVETEENS—22, 27, 29, 36 and 43 inch, both twill back and straight back, in all desirable colors, for immediate delivery. J. C. Siegelman, 433 4th Av.

VELVETEENS—Velma, silk finish, 29-36-inch; all colors; quick delivery. D. S. Mackay & Co., 215 4th. Stuyvesant 0810.

Woolens.

OMBRE PLAIDS, featherweight worsted dress fabrics for misses' sport dresses. Brightwood Mfg. Co., 230 5th Av.

Buyers' Wants.

Coats, Dresses and Suits.

COATS Wanted—Bolivia and suede; immediate delivery. American woolen cloth, fur-trimmed; popular prices. Richnor Coat, 36 West 32d, 8th floor.

COATS Wanted, cash, any quantity, popular better grades. Henry Leavy, 213 West 36th. Lackawanna 4180.

COATS Wanted—Cash for any quantity; no lot too big. Emanuel, 1,561 Broadway, Pennsylvania 1582.

COATS Wanted—Ladies', children's, all kinds; spot cash. Pennsylvania 1866.

COATS Wanted—Open to buy quantity dress coats, 15th floor, 152 West 28th.

Close-outs, sample lots, bargain offerings in the merchandise market.

BUYERS' WANTS—OFFERINGS TO BUYERS.

Telephone LAckawanna 1000

Rate 15 cents a word each insertion

Doubtful advertisements are not knowingly accepted for publication.

Buyers' Wants.

Coats, Dresses and Suits.

DRESSES Wanted—Pleating orders on party accessories, satins and crepes; must be up to the minute styles. Call Fancy Dress, 463 7th Av. R. Marcus.

DRESSES and Coats Wanted—Ladies' and misses'; any quantity. Telephone Watkins 4040.

DRESSES Wanted—Jobs, spot cash; all materials, any quantity, Simon. Longacre 4447.

DRESSES Wanted—Discarded samples, silks and cloths. Phillips, Lackawanna 2262.

DRESSES Wanted—Jobs silks, cloth; any quantity; cash. 226 7th Av., 2d floor.

SKIRTS, the new Bostonian Flapper Skirt in stripes, plaids and plain flannel; immediate delivery. Correct, 260 West 36th.

Cotton Goods.

COTTON and Woolen Mixtures Wanted—Low prices. Super Fabric Corp., 1,161 Broadway.

DUCK and Linens Wanted for cash. What have you? Frankenthal, 258 Broadway.

ORGANDIES Wanted—Colored and white; any quantity at a price. Uneeda Doll Co., 145 Greene St.

Furs.

BEAVERETTE collars wanted; large quantity. Slaven & Rosenberg, 25 West 32d St.

CARACUL Sets Wanted—Can use quantities brown and gray kit. Mohawk, 41 Division st.

DOG SETS Wanted—Plain and pointed. Gauson & Co., 474 7th Av.

FUR Coats Wanted—Better kind for cash. Walker 3820.

FURS Wanted—Lynx, all shades, cat lynx, in black, badger, skunk, yiatka squirrels, goat skins, in quantities. Berman & Jackson, 214 West 29th, 17th floor. Chelsea 9780.

FURS Wanted—Jobs, fox, wolf collars and sets, any quantity, any shade; cash. Springer, 181 West 38th.

FURS Wanted—Gray and brown wolves, cocoa squirrels; best quality; pay cash. Rittmaster, 500 7th Av.

FURS Wanted—Large quantities natural squirrel sets. Lerner Bros., Pennsylvania Hotel, Room 823.

FURS Wanted—Canadian wolf, shawls, tuxedos, muskroon sets. Aaron Rosen, 261 West 36th.

FURS Wanted—Badger and Canadian wolf collars and cuffs; quantity orders; cash if necessary. Hammer-Friedman, Relax, 142 West 36th.

FURS Wanted—Large quantity wolves for cash. Rosenthal, Loeb & Hoch, 265 West 37th.

FURS Wanted—Jap coon sets and natural wolf collars. Mines & Plaster, 141 West 36th.

FURS Wanted—Vicuna collars and cuffs, large quantity. Mines & Plaster, 141 West 36th.

FURS Wanted—Dog sets, furrier; quality; large quantity. Henry Leavy, 213 West 35th.

FURS Wanted—Wolves, squirrels, beavers, collars and sets, 247 West 38th, 7th floor.

FURS Wanted—Wolf sets and collars; jobs and regulars. Greenberg, 241 West 37th.

FURS Wanted—Dogs, beavers, squirrels and foxes, Gootkind Bros., 118 West 27th.

FURS Wanted—Ring tail opossum and wolf sets. Henry Mendelbaum, 575 8th Av.

FURS Wanted—Regulation platinum wolf sets., A. H. Gittleson, 148 West 37th.

FURS Wanted—Catlynx, badgers, French beavers

LATEST DEALINGS IN THE REAL ESTATE FIELD

OPERATOR RESELLS MADISON AV. CORNER

Norman S. Riesenfeld Disposes of Building at 72d Street to Art Dealers.

DEAL ON WEST 52D STREET

Lebanon Building Corporation Sells Plot—Apartment Houses Change Hands.

Norman S. Riesenfeld, operator, resold 967 Madison Avenue and 26 East Seventy-second Street, the southeast corner, on plot 102.2 by 58.3 feet, to A. Olivotti & Co., dealers in antiques and decorative works of art, who have been the tenants for about six years. The property, which was held at $585,000, was purchased by Mr. Riesenfeld from Renaissance Building, Inc., last June, and negotiations for the resale were begun by Mr. Riesenfeld during the Summer while in Venice and Florence, Italy, where the tenant has branches. The deal was closed by cable yesterday through William A. White & Sons, who were the brokers.

The new owner will remodel the building and occupy it for his own business. This corner is on the first 100 feet street north of Fifty-seventh Street and the house was built about twenty years ago by Mrs. Rhinelander Waldo at a cost of about $300,000. She never occupied it, however.

Max N. Natanson and Irving L. Lewing have purchased from Lebanon Building Corporation, Alex Coren, President, the plot on the south side of Fifty-second Street, commencing about 140 feet east of Eighth Avenue, known as 344-356 West Fifty-second Street, and having a frontage of 123 feet and a depth of 100 feet. The property was held at $650,000, and is understood to have brought very close to that figure. It is located directly opposite the Guild Theatre.

The estate of Patrick H. Keahon, the former Tammany leader of the Third Assembly District, sold the six-story stable and warehouse building located at 108-110 Tenth Avenue, on a plot 40 by 100 feet, to Charles H. Nolte & Co., butter and egg merchants, who will alter the property and occupy on expiration of a lease which has been taken by the firm of P. H. Keahon, Inc. The brokers were John P. Peel Company.

Dereckter & Co., Inc., in conjunction with Frederick Fox & Co., has sold the six-story store and loft building at 10 Washington Place on plot 42 by 96 feet, to Samuel H. Potter. The property is fully rented at $20,000 per annum.

Washington Heights Flats Sold.

Jacob Axelrod sold to the Gilboa Realty Company, Benjamin Benenson, President, the six-story elevator apartment, 90 by 100 feet, at 119-125 Audubon Avenue, near 172d Street. The house is laid out in suites of two, three and four rooms and rents for $46,000. The brokers were J. L. & R. W. Davis, Inc., and H. H. Hazelton.

Nehring Brothers sold for 1,536 St. Nicholas Avenue Corporation (J. Kleinman) 1,536 St. Nicholas Avenue, a five-story apartment house covering a plot 42 by 100 feet, containing three stores and twenty apartments. The sellers acquired the property through the same brokers one year ago.

The five-story apartment house at 558 West 160th Street, 50 by 100 feet, adjoining the southeast corner of Broadway, has been sold for A. Forner through the brokerage office of Charles Berlin.

East Side Tenement Deals.

The two five-story tenements at 1,772-1,774 Second Avenue, plot 50.8 by 100 feet, between Ninety-second and Ninety-third Streets, have been sold by the Eighty-sixth Street Realty Company for Mrs. L. Kallman.

Porter & Co. have sold for Edward Searle to a client of Brown, Wheelock, Harris, Vought & Co. the four-story tenement at 1,072 Third Avenue, lot 25 by 100 feet, between Sixty-third and Sixty-fourth Streets.

Henry Graute sold for Louis Young to Mrs. Matilda Osmundsen the six-story tenement at 221 East Third Street, on a plot 30 by 96 feet.

Andresen & Bremer, in conjunction with Henry K. Jaburg, sold for the George Fennell estate to the Naan Corporation, Joseph Goldsmith, Treasurer, the tenement house at 232 East Eighty-eighth Street.

EAST SIDE HOUSES SOLD.

Dr. William Seckers Sells Seventy-third Street Residence.

The five-story and English basement residence at 12 East Seventy-third Street on a lot 25 by 100 feet has been sold by the Bolton Realty and Construction Company, Dr. William C. Beckers, President, to a New Yorker who will occupy. The house contains an electric elevator and was erected three years ago. It was held at $250,000. William B. May Company were the brokers in the sale.

Henry J. Simonson, President of the United States Bond and Mortgage Corporation, has purchased through Hamilton, Iselin & Co. the five-story American basement residence of William Card Moore at 64 East Seventy-seventh Street.

This is one of the most attractive small houses in New York, on a plot 12.6 by 100.5 feet, remodeled last year by Treanor & Fatio, architects. Mr. Simonson will occupy the house at once.

THE MARKET IN BROOKLYN.

Vacant Properties Bought and Resold for Building.

The Realty Associates sold to the Barbara Holding Corporation twenty lots, being two front blocks and including four corners on Avenue S between East Thirty-fifth Street, East Thirty-sixth Street and the corner of East Thirty-seventh Street. This is busines property. A. Mishkin was the broker.

The same broker resold the property for the Barbara Holding Corporation to a client who will improve with stores and apartments.

A. Mishkin also sold for the Realty Associates a block front consisting of ten lots on Avenue S, between East Thirty-seventh Street and East Thirty-eighth Street, including two corners. The same broker is now negotiating for the resale of this business property.

George F. Genzic, in conjunction with Kraft Brothers, sold the one-family brick house at 237 Seventy-ninth Street for M. Igoe to William Luderman, who will occupy.

Frank A. Seaver & Co. sold the plot 162 by 100 feet on the north side of Forty-fourth Street, 20 feet east of Fourth Avenue, for the Canstal Building Corporation.

Site and Plans Are Sold For West 90th St. Project

The excavated plot at 20 to 26 West Ninetieth Street, measuring 60 by 100 feet, on which a ten-story apartment house will be erected from plans by Gronenberg & Leuchtag, architects, has been sold by Moses Goodman to a client of Maurice Hyman.

The project, which is estimated to cost $600,000, will be carried on by the 20 West Ninetieth Street Corporation, of which S. Sandler, Y. Lipschutz and B. Gordon are incorporators.

48TH ST. STORE LEASED TO R. C. HEATHER CO.

Lighting Fixture Manufacturers to Locate in New West Side Building—Other Leases.

The R. C. Heather Company, manufacturers of lighting fixtures and novelties, have leased the store and other space in the new building erected by Samuel Barkin at 64 to 68 West Forty-eighth Street.

The firm has been for many years at 19 West Thirty-sixth Street. Homer L. Pence was the broker.

The Haggstrom-Callen Company has leased for the estate of John B. Howard the store at 842 Columbus Avenue to M. C. Feldstein.

Butler & Baldwin have leased for Howard & Co. the store at 14 East Forty-seventh Street to the Coldak Corporation.

Heil & Stern have leased in the new building at 39 and 41 West Thirty-seventh Street the fifteenth floor to Martin Hribar.

Raymond & Co. leased 26,000 square feet of space in the buildings of 180 Madison Avenue and 16 to 22 East Thirty-fourth Street to Barnard Phillips & Co., commission merchants and factors, now at 96 Madison Avenue.

Cross & Brown Company leased space in the Brokaw Building, 1,457 Broadway, to Sid Sidney, W. H. Roberts & Co. and the Hub Electric Company.

Frederick Fox & Co., Inc., have leased the entire second floor in 18 East Fifty-third Street to Newman Brothers & Worms, Stock Exchange house, for a term of years.

The same brokers leased the thirteenth floor east in 18 East Fifty-third Street to Lina & Ida, Inc., for a term of years.

Thoens & Flaunlacher, Inc., leased to the Regal Shoe Company for the F. W. Woolworth Company the store and basement, with approximately 3,000 square feet, at 1,413 St. Nicholas Avenue. The premises are to be converted into a modern retail shoe store.

The same brokers also leased to Bryce Woodruff for Ida C. Sewirin, space on the fourth floor at 1 West Thirty-fourth Street, to be used as an employment agency; also to Salvatore Marranzano for the Italian Savings Bank space on the fifth floor of its building at the southeast corner of Spring and Lafayette Streets. The space is to be used as offices for the business of importing and exporting.

RESULTS AT AUCTION.

Foreclosure Proceedings Feature Sales Held in the Exchanges.

Eight foreclosure proceedings reached their final stages yesterday in the Vesey Street and Bronx Exchange salesrooms, when eight properties were offered for the bid. Seven were sold and action on one place adjourned. Following are the results:

By HENRY BRADY.

West End Avenue, 358, southeast corner of Seventy-seventh Street, 24.2 by 55, five-story dwelling; Herman R. Schenck against 358 West End Avenue Corporation and others; due, $18,642.90; taxes, &c., $1,894.80; subject to a first mortgage of $45,000; adjourned to October.

West Ninety-third Street, 125, north side, 250 feet west of Columbus Avenue, 18.9 by 73.3 by irregular, three-story dwelling; Edgar R. Stix against 125 West Eighty-third Street Corporation and others; due, $12,202; taxes, &c., $371; subject to a prior mortgage of $10,000; to Simon S. Friedberg for $22,700.

Second Avenue, west side, 26 feet south of Ninety-eighth Street, 24.2 by 96.8, five-story tenement; Esther Surut and others against Henry Fischer and others; due, $11,533.30; taxes, &c., $516.28; to the Beah Realty, Inc., for $21,500.

Monroe Street, 88, south side, 114 feet east of Pike Street, 22.8 by 98.10, six-story loft building; Joseph F. Stier against Myra Holding Corporation; due, $16,167.31; taxes, &c., $525; to the plaintiff for $16,000.

By LINCOLN SEIDE.

West 133d Street, 235, north side, 375 feet east of Eighth Avenue, 19.6 by 99.11, four-story tenement; Central Union Trust Company against Isaac Helfer and others; due, $13,039.80; taxes, &c., $761.30; to the Lumar Realty Corporation for $15,250.

In the Bronx Exchange.

By JAMES R. MURPHY.

Kingsbridge Road, south side, 222 feet west of Holland Avenue, through to Cruger Avenue, 45.3 by 90.6 by 100 by 16 by 16, vacant; Goldsam Realty Corporation against Joseph Salvani and others; due, $1,803.15; taxes, &c., $675; to the plaintiff for $15,000.

Gleason Avenue, 2,365, north side, 600 feet east of Havemeyer Avenue, 50 by 103.1, vacant; Anna Kroupa against Frank Guzzetta; due, $5,159.24; taxes, $125; subject to two prior mortgages aggregating $18,800; to the plaintiff for $3,000.

Rombouts Avenue, 2,709, west side, 334 feet south of Light Street, 19 by 100.5, vacant; Theodora H. Friend against William J. Sales and others; due, $2,050.06; subject to a mortgage of $3,000; sold to J. G. Johnson & Co. for $5,810.

East Side Houses Leased.

Pease & Elliman, Inc., have leased for Dr. James H. Kerley to Miss Stella Wallison the four-story-and-basement twenty-foot private dwelling at 25 East Eighty-first Street, between Fifth and Madison Avenues, and also have leased for Winthrop & Stimson, as attorneys, to Dr. Kerley the four-story-and-basement seventeen-foot dwelling at 71 East Ninety-second Street, between Madison and Park Avenues.

Brokers in West Side Loan.

Hubbard, Westervelt & Mottelay were the brokers who negotiated a building loan of $1,000,000 for one year on the fifteen-story apartment house now being erected at 21-33 West Ninety-sixth Street, plot 125 by 100.11 feet, for Barnett M. Rouss & Son, Inc.

BRONX SITE IS SOLD FOR 15-STORY FLAT

Syndicate Buys Block on Grand Concourse for Operation to Cost $3,000,000.

TO HAVE SIX ELEVATORS.

Shakespeare Avenue Plot to Be Improved With Six-Story Elevator House.

The Preferred Building Corporation (Abraham Mosbreth, Abraham Ratner, Louis Minoff and Sam Tucker) has purchased the plot consisting of twenty lots in the block bounded by Grand Concourse, Mount Eden Avenue, Sheridan Avenue and 172d Street, which was formerly owned by the Weil estate, which had owned the land since 1779.

The buyers immediately upon taking title to the lots will erect a fifteen-story apartment house containing all modern improvements such as fireproof construction, electric refrigerators, incinerators and six elevators. The improvements are estimated to cost in the neighborhood of $3,000,000.

The purchasers of the plot have been active in the construction and erection of apartment houses for the last five years, having erected upward of thirty buildings in the West and East Bronx sections.

George I. Galitza resold for Finkelstein & Schwartz to the Artemus Realty Corporation of Brooklyn, the vacant lot front on Shakespeare Avenue, between Boscobel Avenue and West 170th Street, being 216 feet on Shakespeare Avenue, 115 feet on Boscobel Avenue and 100 feet on West 170th Street.

The new owner will immediately improve this site with ten taxpayer buildings and a six-story elevator apartment house. Mr. Galitza sold this plot to the present sellers about six months ago.

Victor & Judelson Company, Inc., sold for the Braxted Holding Corporation eight lots located at the northwest corner of 165th Street and University Avenue, on which the Racquel Realty Corporation will erect a high-class apartment house involving about $500,000.

William H. Krulewitch resold to the Ruth-Paul Holding Corporation, 1,931 Walton Avenue, 100 by 130 feet, a six-story walkup, with rentals of $42,000.

Leggett & Durant sold for the Minwol Construction Corporation to a client two lots on White Plains Avenue, 49 by 123 feet, on the West Side, 120 feet south of 237th Street.

The Kay Pe Be Realty Corporation sold to a buyer for investment the taxpayer on the northeast corner of Bainbridge Avenue and 208th Street, known as 3,300 to 3,306 Bainbridge Avenue, situated on a plot 75 by 84 feet containing five stores and having a rent roll of over $7,000. Frank J. Armstrong & Brothers, Inc., were the brokers.

F. M. Weiss & Co., Inc., sold for Frank J. Celle to Richard Dooley the one-family dwelling on plot 50 by 95, on the south side of Glebe Avenue, 155 feet west of St. Peter's Avenue, and known as 2,516 Glebe Avenue, for occupancy.

The same brokers sold for Charles Ell to Herman Zeigler the two-story brick building containing stores and apartments on the east side of Zerega Avenue, 45 feet north of St. Raymond Avenue and known as 1,604-6-8 Zerega Avenue.

The same brokers resold for Samuel Cohen to Harry F. Forst the northeast corner of Zerega Avenue and St. Raymond Avenue, known as 1,600 and 1,602 Zerega Avenue and 2,409 St. Raymond Avenue, improved with a two-family frame dwelling, a one-story brick garage and a one-family dwelling, on a plot 45 by 97 feet.

Albert G. Illich sold for Eli Sourasky the northwest corner of Bronxwood and Adee Avenues, a plot 75 by 100 feet.

NEW BRONX HOUSES TO COST $2,000,000

Builders File Plans for Tenement Houses and Several Two-Story Dwellings.

Builders filed plans with the Bronx Bureau of Buildings for the construction of new tenements and dwellings to cost close to $2,000,000. The plans were:

Grand Concourse, west side, from Hawkstone Street to Rockwood Street, six-story brick tenement, 147 by 176 feet; Barney Gutman, owner; Leo Stillman, architect; cost, $1,250,000.

Secor Avenue, east side, 319 feet south of Kingsbridge Road, two-story frame dwelling, 16 by 39 feet; Ray Construction Company, owner and architect; cost, $6,500.

One Hundred and Fifty-seventh Street, north side, from Walton to Gerard Avenue, six-story brick tenement and stores, 192 by 177 feet; Honora Building Corporation, owner; Franklin, Bates & Heindsmann, architects; cost, $500,000.

Hollywood Avenue, east side, 50 feet north of La Salle Avenue, five two-story frame dwellings and garages, 18 by 44 feet; Morris Weingard, owner; Du Rose & Cavalieri, architects; cost, $37,500.

One Hundred and Thirty-eighth Street, from Locust Avenue to Walnut Avenue, one-story brick calorimeter house, 18 by 25 feet; Central Union Gas Company, owner; J. F. Hunter, architect; cost, $5,000.

Townsend Avenue, west side, 100 feet south of 174th Street, six-story brick tenement, 75 by 87 feet; Wildok Realty Corporation, owner; S. V. Becker, architect; cost, $150,000.

Two Hundred and Thirteenth Street, north side, 175 feet west of Barnes Avenue, three-story brick dwelling, 21 by 46 feet; Frank Cossa, owner; John A. Cossa, architect; cost, $11,000.

One Hundred and Fifty-sixth Street, southeast corner of Garrison Avenue, one-story brick garage, 100 by 60 feet; M. F. C. Shoring Company, owner; Nathan Fothely, architect; cost, $25,000.

$500,000 BRONX APARTMENT.

Will Occupy Block Front and Have a Community Ballroom.

Plans have been prepared by the architects, Franklin, Bates & Heinsman, for a six-story apartment house on the northerly block front of 157th Street from Walton to Gerard Avenue to cost $500,000. The Honora Building Corporation, Max Brenner, President, are the owners.

The building will have frontages of 177 feet on 157th Street and 202 feet on Walton and Gerard Avenues. It will contain two elevators, 140 apartments, a community ballroom, restaurant and gymnasium.

$500,000 Apartment to Go On West 87th St. Site

Harry H. Uhlfelder and Samuel and Isidor Williams have sold a plot, 60 by 100 feet, consisting of three private dwellings and known as 324, 326 and 328 West Eighty-seventh Street, to the Auriel Realty Corporation, Maurice Hyman, President.

The purchasers will erect a nine-story and pent house fireproof apartment at a cost of about $500,000. Uhlfelder and Williams purchased this plot about a week ago.

GARMENT CENTRE LOFT IS FINANCED BY A LOAN

$250,000 First Mortgage Placed on 345 West 38th Street—Several Bronx Loans.

In the garment centre Dowdney & Richart placed a first mortgage of $250,000 on 345 West Thirty-eighth Street, consisting of a twelve-story loft building on a plot of 50 feet frontage by a depth of 98.9 feet. The property is located on the north side of Thirty-eighth Street, 225 feet east of Ninth Avenue, and was recently completed.

They have also arranged a building and permanent loan of $58,000 at 6 per cent. on the west side of Teller Avenue, 84 feet south of 170th Street. This plot, 58 by 93 by 44 by 84.6 feet, is being improved with a five-and-one-half-story apartment house for the Abdo Realty Company.

They also placed a first mortgage of $23,000 at 5½ per cent. for Lillian Gilbert on 1,630 Madison Avenue and a first mortgage of $27,000 at 6 per cent. for John Hepp and Emile J. Court on the northwest corner of White Plains Road and 226th Street.

Quinlan & Leland placed $120,000 building loan at 6 per cent. interest on the five-story apartment house on the east side of Longfellow Avenue, 138.3 feet south of 176th Street, 100 by 122.4 feet, for the Fortant Realty Corporation, Rubin Greenspan, President, and $95,000 at 5½ per cent. for five years on the six-story flat at 537 West Twenty-first street, 50 by 98.5 feet.

James Boyd has secured a loan of $150,000 at 5½ per cent. interest on the five-story brick apartment house situated at the northwest corner of Aqueduct Avenue and 192d Street, and a loan of $62,000 on the apartment house at 237-239 West 111th Street, for Edwin M. Silverman.

George E. Cohn placed for the Corlear Homes Corporation a $16,000 loan on two two-family dwellings on the west side of Corlear Avenue, 75 feet north of West 234th Street.

The Charles F. Noyes Company, Inc., has arranged a loan of $35,000 at 5½ per cent. for five years, secured by first mortgage on the property situated at 60 West Eighty-ninth Street, a four-story private dwelling.

LEFCOURT BUILDING FOR FINANCIAL ZONE

Twenty-four-Story Commercial Structure for Consolidated Exchange Site.

A. E. Lefcourt, operator and builder, took title at noon yesterday to the Consolidated Stock Exchange Building at Broad and Beaver Streets and announced that the structure, built about twenty years ago at a cost of $500,000, would pass into the hands of the wreckers in thirty days.

In demolishing the Consolidated Stock Exchange Building Mr. Lefcourt follows the policy that he has always pursued, of erecting his own structures from cellar to roof and never adding to an existing building.

The Lefcourt-Exchange Building will have 12,000 square feet to a floor and will be twenty-four stories high.

The erection of the Lefcourt-Exchange Building is the first of several building operations scheduled by the Lefcourt organization for completion in 1927.

Running neck and neck in construction will be the Lefcourt-State, which will rise at the northwest corner of Broadway and Thirty-seventh Street to a height of twenty-four stories, and will house many important factors in the women's garment and kindred lines.

Two other important improvements for midtown Manhattan are to be announced before the end of the year.

In so far as the Lefcourt-Exchange Building is concerned, Mr. Lefcourt said yesterday that he has applications on file for office space in this structure for over 120,000 square feet.

The Consolidated Stock Exchange was formed in 1885 by a group of brokers specializing in mining stocks and oils.

BUYERS AT AUCTION.

A Total of $842,850 Obtained by J. P. Day at Special Sale.

At the auction on Manhattan, Bronx, Brooklyn and Queens vacant and improved properties held by Joseph P. Day in the Vesey Street Salesroom yesterday, a total of $842,850 was realised.

The Amalgamated Paper Company of Brooklyn purchased the four-story brick stable at 345 and 350 Water Street for $17,000.

Gerard Ragone & Son bought a plot at 337 and 339 Water Street, about forty feet west of James Slip, for $12,700.

The White Plains Road parcel, a plot on the west side of this important thoroughfare, about 170 feet south of East 228th Street, was sold for $17,000 to David Whitehorn of the Bronx.

3,421 New Ninth Street, Long Island City, a four-story and cellar brick apartment house was sold to James A. Brady for $16,700. The same purchaser bought the two two-and-a-half-story private dwellings on Roekel Avenue, Valley Stream, L. I., for $4,750 and $4,600 respectively.

The two-and-a-half-story and cellar frame two-family dwelling with detached four-car garage at 326 and 327 Hawthorne Street, Brooklyn, was not offered, having been sold before at private sale for $20,000.

Other results were: 514, 516 and 518 West 135th Street, three six-story brick apartment houses, $270,000; 509, 511-13 and 515-17 West 140th Street, three five-story brick apartment houses, $240,000; 324 and 326 East 121st Street, two six-story brick tenements, $68,000; 449 East Eighty-sixth Street, a four-story brownstone tenement, $41,500, and 60 East Broadway, $57,000.

Mamaroneck Apartment Loan.

Momand & Co. have placed for the Soundview Apartments, Inc., a permanent loan of $250,000 on the four-story apartment building at the northeast corner of Tompkins and Beach Avenue, Mamaroneck.

LONG ISLAND SALES A MARKET FEATURE

Brokers Report Deals Indicating a Demand for Vacant and Improved Sites.

HORWILL ESTATE A SELLER

Heirs Dispose of Country Property With Colonial House—Westchester Buyer to Build.

Sales of vacant and improved properties on Long Island were a feature of the market yesterday.

The estate of E. T. Horwill sold a country estate at Halesite, Huntington Bay, L. I., with waterfront and comprising two and one-quarter acres. On the property is a modern white frame Colonial house, containing six master's bedrooms, four servants' bedrooms and seven baths; also modern white frame garage with accommodations for five cars and chauffeur's apartment. The property was held for sale at $125,000. Henry A. Rogers was the broker.

The same broker also sold for the Halesite Company a tract of three and three-quarter acres south of and opposite the property. The latter was held for sale at $10,000 per acre. The immediate neighbors are Mrs. George B. Cortelyou, F. D. Mackay, Louis Robb and E. Z. Nutting.

Edward J. Donovan has purchased two of the attractive English houses now being built by the Russdall Corporation on Tain Avenue, Russell Gardens, Great Neck, L. I.

Mr. Donovan has resold one of these houses to a client of Edward A. Freed and upon completion of the other one will occupy it himself.

Paul O. Merrill, chief engineer of the Charles E. Redaux Company, has purchased through the Queensboro Corporation the single family English garden home at 191 Thirtieth Street, Jackson Heights.

Carroll & McCarthy reported the resale of the block front on the south side of Hillside Avenue, between 246th and 247th Streets, Bellrose, L. I., for August Gargullo to a New York syndicate.

The Bulkley & Horton Company, through its Hollis office, sold the plot of ground, 131 by 166 feet, on the south side of Doncaster Boulevard, west of Midland Parkway, Jamaica Estates, for F. P. Kruger to a buyer for investment.

The Hub Realty Company sold for Louis Friedman Realty Company, Inc., the southeast corner of Jackson Avenue and 127th Street, Corona, part of the former Dognon tract, 25 by 100 feet, to a Flushing investor.

The Market in Westchester.

In Westchester County Prince & Ripley have sold a large plot on the corner of Hartsdale Road and Midchester Avenue, White Plains, to the Elmer Stevens Company, Inc., of White Plains. The property will be improved with a residence in the immediate future.

The Stanley B. Kirk Company sold to a client a new cottage-type house on Atlas Place, Mount Vernon, for the Freeberry Construction Company, Inc. The property overlooks the new Hutchinson River parkway and boulevard now under construction.

In New Jearsey, through the Fiedler Corporation, the Roto Company of Hartford, Conn., purchased the property on the northwest corner of Newark Street and Sussex Avenue, Newark, for many years owned and occupied by the Blanchard Company, manufacturing jewelers. The plot is approximately 100 by 100 feet. The building is modern and of brick construction, two stories in height and contains 10,000 square feet.

ENGLEWOOD CLIFFS SALE.

A Total of $109,000 Received for New Jersey Lots.

A total of $109,000 was received on Saturday for fifty-five sites in Englewood Cliffs, N. J., sold at auction by William Kennelly.

Lots on Sylvan Avenue, a short distance from the proposed Fort Lee Bridge approach, brought from $3,500 to $4,500 each, and lots on Fifth Street, directly in the rear of Sylvan Avenue, brought from $1,850 to $2,600 apiece. Lots on Hudson Terrace brought from $1,750 to $2,600 apiece.

Among the purchasers were A. Carpenter, Jack Goldberg and R. Ehrenpeuna of New York City, Arthur W. Buschman of Leonia, N. J.; Joseph Edel of West New York, N. J.; T. H. Bord and Hall Faurl, both of Englewood Cliffs, N. J.

STATEN ISLAND ACTIVITY.

Sales Indicate a Brisk Demand for Vacant Properties.

Announcement was made yesterday of sales indicating a demand for vacant sites on Staten Island.

Reuben Bernstein sold five and one-half acres of property on Sprague Avenue and Hylan Boulevard, for the Westerleigh Building and Construction Company to Columbia Oval Realty Company of New York. This property includes an extensive frontage of 1,000 feet on Hylan Boulevard and is located at Princess Valley. The purchasers intend to improve with streets and erect one-family dwellings.

Jacob A. Fine sold to Silvio Graffigna and Pete Foreste a plot on the south side of Fourth Court, Fine View Park, Staten Island and a plot on Little Clove Road, Richmond Gardens to Lefterios Kourias.

CORTLANDT BISHOP BUYS.

Adds to Holdings by Fifty-sixth Street Purchase.

Cortlandt Bishop, who with the David W. Bishop Estate owns the group of buildings at 998-1001 Sixth Avenue and 103 West Fifty-sixth Street, including the northwest corner of the two thoroughfares, has added to his holdings at this point by purchasing from Mrs. John S. Kennedy the two two-story garages at 105-107 West Fifty-sixth Street, on a plot 50 by 100.5 feet.

An interesting phase of the transaction is the lease of 105 back to Mrs. Kennedy, for the rest of her life, at a nominal rental.

MORTGAGE LOANS.

MORTGAGE MONEY

H. J. SOKOLOW

1st, 2nd and building Loans 270 Fifth Ave. Caledonia 2262.

REAL ESTATE AT AUCTION. REAL ESTATE AT AUCTION.

James B. Murphy AUCTIONEER

EXECUTOR'S SALE
Bronx Apartment
490 CLAREMONT PARKWAY
Four story brick apartment with stores. Plot 31x120.

ABSOLUTE SALE
Order of U. S. Receiver
1000 INTERVALE AVENUE
Two-family brick and stucco dwelling on plot 26x100.

21 BAYSIDE, N. Y. C., LOTS
On Odell Ave., Kingston Ave., Elmwood Ave., Fairview Ave.

Also the valuable parcels below:

BRONX
3279 Eastern Blvd.
Private dwelling of 9 rooms and 4 baths; 2-car garage. Plot 50x116.

953-959 Rhinelander Ave.
Four 2-family brick dwellings, each on plot 25x94, with 2-car garage.

MANHATTAN
55-57 Broome Street
Two 5-story brick tenements, each plot 25x100.

BRONX
Austin & Yates Aves.
Vacant plot 51x120.51x irreg.

S. E. Cor. Bronxwood Ave. and West 218th Street.
Plot 150x115.5.

QUEENS
Hillside Ave., Jamaica
Near Victoria Avenue. Vacant plot 80x100.

Friday, Oct. 15th
In the Exchange Salesroom, 55 Vesey St., N. Y. C., at 12 o'clock noon.

Send for Booklet

20 Nassau Street
James B. Murphy INCORPORATED
REAL ESTATE AUCTION SPECIALISTS
Phone John 1584

MANHATTAN—FOR SALE OR TO LET. MANHATTAN—FOR SALE OR TO LET.

For Executive Offices
2000 Sq. ft. Floor
—high above the street at the N. E. corner of 44th St. in 341 MADISON AVE.
This is the best small office floor in the Grand Central district. No space more than 24 ft. from a window.
Immediate Occupancy
CUSHMAN & WAKEFIELD INC
Renting and Managing Agents
50 E. 42nd St. Vand. 4200

Choice Site for Downtown Office Building

ONE of the few remaining locations in the financial district.

Corner plot of 6,100 sq. ft., surrounded by Curb Market, Trinity Court, 2 Rector St., Evening Post, National Surety and Barrett Buildings, and 3 minutes' walk from Wall St. and Broadway.

Price and terms reasonable.

Wm. A. White & Sons
Established 1868
46 Cedar Street
Tel. John 5700

MORTGAGE LOANS.

Mortgage Money
Our organization devotes its entire time to the placing of advantageous mortgages and bond issues.
Quinlan & Leland
Rector 4260 31 Nassau St.

2nd MTGES. GREATER NEW YORK
SUMS $10,000 TO $200,000
QUICK ACTION. BROKERS PROTECTED
S. A. ISRAEL
675 Fifth Ave. Ashland 2703.

REAL ESTATE.

Commissioner's Sale of VIRGINIA ESTATE—"BREMO" on James River

The undersigned will sell at public auction at the residence, near Strathmore Station, Fluvanna County, Virginia, on

TUESDAY, OCT. 12, 1926, AT NOON

the plantation called "Bremo." The residence, built in 1819, is of unusual beauty. The tract contains about 1200 acres, part of which is James River lowgrounds. For descriptive circular address

M. C. ELLIOTT, Southern Bldg., Washington, D. C.
J. T. WINGO, American Nat'l Bank Bldg., Richmond, Va.
H. W. WALSH, Charlottesville, Va.

REAL ESTATE WANTED.

Want To Purchase
CENTRALLY LOCATED OR UNIMPROVED PROPERTIES
2ND MORTGAGES FROM $50,000 UPWARDS
Brokers Protected
Excelsior Estates Company
675 Fifth Ave. New York
Telephone Lexington 8400

REAL ESTATE FOR EXCHANGE.

I will Trade My Riverside Drive Apartment House
Magnificent 12-story bldg., 104x100, fully rented, 2½ cap. over $40,000 annually. In best section of Drive for high class building purposes in good locality. Prefer Mt. Kisco, Scarsdale or Bronx. Owner, 240 5th Ave., Murray Hill 1917.

MANHATTAN—FOR SALE OR TO LET.

9 EAST 36TH ST.
Lot 31 x 100
POSSESSION AT ONCE
Long Lease, High Rental
Full details Fred'k Fox & Co., Inc., 31 E. 32 St.

LONG ISLAND—FOR SALE OR TO LET.

FOR SALE
CEDARHURST, L. I.
Land 100 feet x 263 feet; modern house, 6 bedrooms, 3 baths. Grounds artistically arranged.
Price reasonable.
67 Liberty Street
Telephone Cortlandt 8744
Inc.

BUSINESS PROPERTY—SALE OR RENT.

2nd FLOOR
100 ft. on 47th St.
Just West of 5th Ave.
90 ft. Depth; Good Light
Building of Highest Class
SPECIAL INDUCEMENT FOR IMMEDIATE OCCUPANCY
20 West 47th St.
M. M. DAYFOOS Vanderbilt 10070

Southwest Corner
Centre & Walker Sts.
Superb Location
Proposed Building
Light & Airy 40,000 Sq. Ft. & Elevator
OFFICES SHOWROOMS
Unexcelled Transit Facilities
Reasonable Rent
C. E. HESS
675 Fifth Ave. Lexington 8400

355 BROADWAY
Store and basement, about 10,000 sq. ft. best supplied. Possession November 1st.
F. J. GUILFOYLE & CO.
Canal 7683 377 Broadway

247-253 West 19th St.
LOFTS—7,500 square feet
Sprinklers—Insurance Low—Possession
Royal Realty & Securities Co.
26 W. 44th St. Tel. Murray Hill 1917
Business Properties HESS Ashland 2703

232 madison ave.

a Good address promotes prestige

N. W. Cor. 37th Street

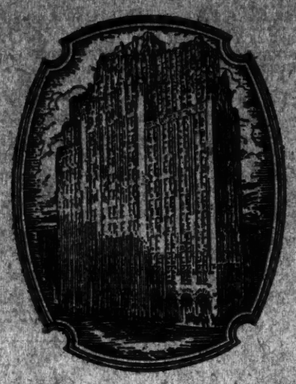

The Heart of Murray Hill

LEADERS in all lines are availing themselves of a good address and superlative location at 232 Madison Avenue. Midway between the railroad terminals and convenient to all lines of transportation.

Last Two Floors For Rent

For further information apply your broker or

232 MADISON AVENUE

Arthur Greenbaum Ashland 3614

FOR SALE OR LEASE

Concrete and steel building, 70,000 square feet floor space.

Four stories and basement; attached garage and paved loading yard. Located on corner property 175' x 120' in Long Island City near Bridge. Two freight elevators. Sprinkler system.

Attractive price and terms.

H. B. WALKER CO., Inc.
REAL ESTATE DEPARTMENT
250 Park Ave. Telephone Murray Hill 0960.

FOR LEASE AT LOW RENTAL RATES

Trucking Costs Minimized

Direct railroad connections with 10 Trunk Line railroads. Wharfage Facilities—Central Location. Excellent Labor District.

Buildings and portions of buildings of various sizes and types of construction with numerous features essential to manufacturers and distributors.

NEW YORK DOCK COMPANY
44 Whitehall St., New York—Phone Bowling Green 9120

Only 6 Offices Left!

From 400 to 1,500 Sq. Ft.

At Brooklyn's most central spot

E. F. Albee Building
FULTON ST. and DeKALB AVE.

Finest Office Location in all Downtown Brooklyn Flooded with daylight—splendid new structure provided with every facility for the convenience and service of tenants. Small office space or large suites. All subways within two blocks.

WRITE, PHONE OR CALL
JOHN F. JAMES & SONS, *Renting Agents*
193 Montague St., B'klyn, N. Y. *Triangle 6200*

Entire Floor

16,000 Sq. Ft.

Modern 20 story fireproof, sprinklered building.

906 Broadway
Corner 20th St.
Four Freight and Four Passenger Elevators, Light Manufacturing allowed

BING & BING, Inc.
119 West 40th Street

Splendid Light
Low Rentals

334 4th AVENUE

SOUTHWEST CORNER 23rd STREET

Store and Basement
22,500 NET SQ. FT.

IDEALLY located for shipping and transportation. Large show windows on both streets; street lifts from basement and 50 ft. marquise. Completely fireproofed insuring minimum insurance rate on tenants stocks,—rentals inconceivably *low* for a building of this character and location.

OTHER FLOORS 10,000 NET SQ. FT. & SMALLER UNITS

OFFICE REALTY CORP.
7 EAST 42nd STREET, N. Y.

or Superintendent on Premises

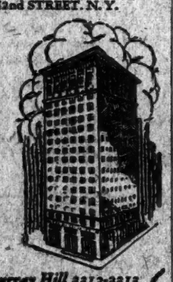

Ideal For
Drapery
Underwear
Lace
Toy or
Advertising
Concerns

Phone, Murray Hill 5312-3313

230 Fifth Ave.

at 27th Street
approximately
12,000 sq. ft.
on 8th Floor
To Sublet with
Immediate Possession
Will make unusually attractive terms
Fronts on Two Streets
11 elevators

Full commission to Brokers

Spear & Co.
225 Fifth Ave. Ashland 4200

LOWEST RENTALS IN TIMES SQ. SECTION

566-8—7th Ave.
at 41st Street

FIREPROOF BUILDING

Entire Floors 5,000 Sq. Feet, and Divided Units are now available for Immediate or Feb. 1st Possession

For Space Apply to

BERLEY & COMPANY
1263 BROADWAY
LONGACRE 2270-1-2-3-4

Floors to Let 7500 Sq. Ft.

Possession Feb. 1st

3734 4th Ave.

In modern 12-story fireproof building, equipped with 4 elevators and sprinklers.

Wm. H. Whiting & Co.
41 Park Row Cort. 5900

POSTUM BUILDING

250 Park Avenue

To sublease, 1034 sq. ft. of space; will divide to suit. May be partitioned into five or six small offices. Southern exposure, ideal office light. Inquire Room 512, or Telephone Vanderbilt 5800.

Westchester County.

INVESTOR—SPECULATOR

Main St., White Plains

Best corner on street, 50x125. Fully rented. For sale. Full particulars from

ANGELL, VAN SCHAICK & CO., Inc.,
Scarsdale, New York.
Tel. Scarsdale 300.

BUILDERS—SPECULATORS

Main St., White Plains

Two vacant parcels. Ripe for immediate improvement. Greatly below market value. Heart of business section. Quick action necessary.

Angell, Van Schaick & Co., Inc.
Scarsdale, New York.
Tel. Scarsdale 300.

STORE MEZZANINE BASEMENT AND Several Floors

50 x 100

Modern Sprinklered Bldg.
14-16 E. 38th St.
Manufacturing — Fireproof
Adaptable for Silks, Rugs, Costumes, Millinery, Etc.
RENT ATTRACTIVE
M. M. DRYFOOS. Vanderbilt 10270

STORES TO LEASE IN THE NEW Hotel Wyndham

58 Street
ADJOINING
5th Avenue

Ideally situated for any High-Class Business

Sutton, Blagden & Lynch, Inc.
12 East 54th St. 631 Park Ave.
Tel. Plaza 1100

Apartments

777 Madison Ave.
N.E. Cor. 66th St.
Exceptional Suite of
12 ROOMS
4 Baths
Rental $6,500

15 West 55th St.
Just off Fifth Avenue
Exceptional Housekeeping Suites of
4 & 5 ROOMS
1 to 3 Baths
Complete Restaurant Service with Roof Garden Dining Room

104 East 40th St.
Just off Park Avenue
2—5 ROOMS
$1,800—$3,000
One Suitable for Physician

55 West 55th St.
3 ROOMS
$1,800 up

Apply on Premises, or
N. A. BERWIN & CO., Inc.
103 Park Ave. Ashland 8100

Offering a luxury of living comparable with its socially select address

The DRAKE
440 PARK AVE. AT 56th ST.

A new apartment hotel with serving pantries.

2 to 7 ROOMS
from $2300 up

ALFRED C. RAY, Manager

This is a Bing & Bing Building

Unfurnished—East Side.

THE LANSDOWN

352 W. 46th St.
4-5-6 ROOMS AND BATH
Reasonable Rent
JOHN A. SCHOEN, 512 Hilo House. Tel. Rhgr. 7000.

RADIO SATISFACTION.

If your radio set is not giving complete satisfaction, consult one of the experts in radio repairing and rewiring who advertise in the Radio Exchange columns of The New York Times every Sunday.—Advt.

APARTMENTS FOR SALE OR TO LET.
Unfurnished—East Side.

BRIDES

—new and old—find the convenience of location, the moderate rentals, and the charm of arrangement perfect in the apartments at

The Gilford
LEXINGTON AT 46TH

1 and 2 ROOMS
Complete kitchenettes.
Immediate Possession.

JOSEPH MILNER COMPANY, Inc.
285 Madison Avenue
Ashland 4110

77 PARK AVENUE

15 Stories *at* 39th St.

4 and 6 Rooms.
1 to 3 Baths

Wood-Burning Fireplaces
Completely Equipped Kitchens
Rates Reasonable
Maid and Valet Service when Desired

RESTAURANT on PREMISES
APPLY TO MANAGER OR
Phone Caledonia 2968
The GRIFFON

67 PARK AVENUE

Corner 38th Street

High-class Housekeeping Apartments 3-4 Rooms, Kitchen and Kitchenettes. 18-story High-class Building. Wood Burning Fireplaces. Restaurant, Maid and Valet Service Optional. Rents Reasonable. Renting Agent on Premises. Tel. Lexington 9380.

565 Park Ave.

at 62d Street
8 Rooms, 3 Baths
Facing Park Ave.
Opposite Colony Club
Rent $5,000.
MODERN FIREPROOF BUILDING
Apply to Supt. on Premises

470 PARK AVE.

At 58th St.

13 Rooms
4 BATHS
Corner apartment
For Sublease
Immediate possession
Supt. on premises

Now Ready for Inspection

The Wyndham 58TH Street

Near 5TH Ave. Plaza

A New and Exclusive APARTMENT HOTEL

1-2-3 and 4 Rooms—1 to 3 Baths
UNUSUALLY LARGE ROOMS
Several 16 x 28 feet
Moderate Rentals
Individual Serving Pantries—Refrigeration
Exceptional Restaurant and Service
REPRESENTATIVE ON PREMISES

Sutton, Blagden & Lynch, Inc.
12 East 54th St. Telephone Plaza 1100 631 Park Ave.

1125 FIFTH AVENUE

A Southern Corner overlooking the sylvan charm of Central Park

TWELVE ROOMS

GALLERY & DRESSING ROOM
FIVE BATHS
2 NEEDLE SHOWER COMPARTMENTS
ONE APARTMENT TO EACH FLOOR
Only 3 Apartments Left
Also 2 & 3 Rooms, Doctor's Suites
The Acme of Perfection in Arrangement, Detail and Finish
NOW READY FOR OCCUPANCY

Douglas L. Elliman & Co.
15 East 49th Street Plaza 9200

911 PARK AVENUE

SOUTHEAST CORNER 80th STREET

10 *and* 11 ROOMS, 4 Baths,
11 CLOSETS
12 ROOMS, 5 Baths, 11 Closets

New Apartments of incomparable beauty, charming layout and spaciousness; in the socially prominent Eighties.
Light on all sides. High ceilings, log-burning fireplaces, many commodious closets.
Representative on premises

PEASE & ELLIMAN INC.
340 Madison Avenue
Murray Hill 6200
Branch 21 East 60th Street

6 Room Suite

Southerly
Easterly
and
Northerly
Exposure
7th Floor

Living room	14x26
Dining room	13x17
Chamber	11x16
Chamber	12x14
Kitchen fully equipped	8x16
3 closets	
2 master baths	
Last word in modern construction	
Service unsurpassed	

Murray Hill Apartments
136 East 36th St.

Political News Honest and Independent

IT is with very great pleasure that I greet The New York Times on its seventy-fifth anniversary. A great daily newspaper such as yours has tremendous responsibilities and rare opportunities to mold the life of the nation. With its great national circulation The Times is always an interesting barometer of public opinion. * * Aside from the economic and social trend dealt with, my natural interest is in political news. In this The Times is honest and independent, and its very independence makes its opinions of value. * *

ALFRED E. SMITH,
Governor of New York State

A City Home Palatial in Appointments and Conveniences

APARTMENT HOTEL The BEEKMAN

575 Park Avenue
corner 63rd Street
Wood burning fireplaces

UNFURNISHED SUITES

2, 3, 4 rooms or larger with private bath for each chamber

IDEALLY situated for quiet residence and metropolitan activity. These spacious exquisitely planned suites with your own furnishings will give you justifiable pride. They contain individual serving pantries with automatic refrigeration and circulating ice water. Unexcelled maid service as part of your lease. The owner-managed restaurant provides a type of service and a quality of food that would delight the epicure.

RESERVATIONS NOW

Booklet on Request—Representative on Premises

RENTING AGENTS
Douglas L. Elliman & Co., Inc.
15 East 49th Street
TELEPHONE PLAZA 9200

The Best High Class Apartment Value in New York City

Apartments of 6 and 7 rooms

In this new fireproof elevator detached apartment building from

$225.00 per month

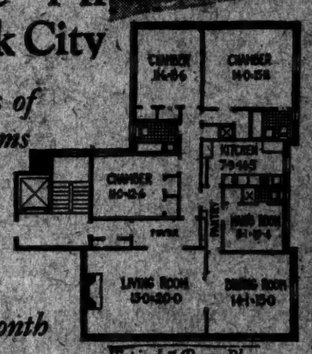

Typical 7-Room Plan

Restrictions which protect you as well as your investment, outdoor sports, such as tennis and golf, public and private schools and supervised playgrounds are all available at Jackson Heights.

New Exhibition Room *for exhibit of* Garden Apartments *and* Homes *in* Jackson Heights *at* 14 E. 41st Street
Telephone Murray Hill 1900 (Ground Floor)

THE QUEENSBORO CORPORATION
Take 5th Avenue Bus to JACKSON HEIGHTS OFFICE
25th Street *and* Polk Avenue *Hanover 2360*
BROADWAY B. M. T. or INTERBORO SUBWAY
Office open daily until 8:30 P.M.

Unfurnished—East Side.

1219 Madison Ave.

6, 7 & 8 Rooms
Very Large Rooms, $2,300 Upwards
Sharp & Nassoit, Inc.
Madison Ave. and 70th St.
Butterfield 2700.

145 EAST 49th ST.

Close to Lexington Avenue
Apartment of
4 rooms and bath
the only one left
CRUIKSHANK COMPANY
Rector 4100 141 Broadway

Unfurnished—West Side.

840 Seventh Ave.

Cor. 54th Street

Centrally located
3, 4 & 5 Rooms
attractive rentals

This is a Bing & Bing Building

Apartment hunting ceases at Pease & Elliman's

A trained staff, with full knowledge of all types and sizes of apartments East and South of Central Park, makes your apartment selection easy and without loss of time on your part.

Plans of all apartment buildings are available and to eliminate those not meeting your requirements is a mere matter of minutes.

The following list is typical of the extensive variety Pease & Elliman have for your consideration. It will be a pleasure to assist you in every way.

45 Fifth Ave.
AT 12th STREET
3 Rooms and bath
Also furnished apartment
$1500 to $2250. Ready Now.

1165 Park Ave.
N.E. CORNER 92nd STREET
8 and 9 Rooms
3 and 4 baths
Immediate Occupancy

25 E. 67th St.
An Apartment Hotel
1-2-3 Rooms
Including full service
Pantries. From $1125.

1212 Fifth Ave.
OVERLOOKING CENTRAL PARK
3-4-5-6-7 Rooms
1-2-3 Baths, Ex. Lav.
Attractively planned

1175 Park Ave.
CORNER 93rd STREET
12 Rooms, 4 baths
Facing 100 ft. on Park Ave.
Like a town house

162 E. 80th St.
5 and 6 Rooms
3 Baths
From $2900
Southern Exposure

570 Park Ave.
AT 63rd STREET
6 Rooms, 2 baths
From $3600
Very desirable location

105 E. 38th St.
AT PARK AVENUE
2 and 3 Rooms, Bath
$1900 to $2200
Doctor's Suite

118 E. 93rd St.
OFF PARK AVENUE
3-5 Rooms, Bath
From $1650
6 Room Roof Bungalow

911 Park Ave.
S. E. CORNER 80th STREET
10-11-12 Rooms
4 and 5 baths
Exposure on four sides

147 E. 50th St.
GRAND CENTRAL ZONE
5-6 Rooms
2-3 baths
From $2800

9 E. 96th St.
OFF FIFTH AVENUE
4 Rooms, Bath
6 Rooms, 3 Baths
From $2150

930 Park Ave.
S. W. CORNER 81st ST.
9 Rooms
3 baths
From $7500

65 E. 55th St.
BET. PARK AND MADISON
4 Rooms
Bath and Lavatory
From $3200. Ready Now.

12 E. 97th St.
OFF FIFTH AVENUE
3-4 Rooms
From $1700
Immediate Occupancy

1060 Park Ave.
N.W. CORNER 87th STREET
3-4-6 Rooms
From $1550
Restaurant on premises

140 W. 58th St.
CENTRALLY LOCATED
4 and 5 Rooms
1 and 2 baths
Attractive layout

1435 Lexington
S. E. CORNER 94th STREET
4 to 7 Rooms, 1-3 baths
From $2350
Immediate Occupancy

1085 Park Ave.
N. E. CORNER 88th STREET
6 and 8 Rooms
3 baths
Southern Exposure

152 W. 58th St.
CENTRALLY LOCATED
3-4-5 Rooms
1 and 2 baths
From $1700

128 Cent. Pk. So.
FACING CENTRAL PARK
3 and 4 Rooms
1-2 Baths, Extra Lav.
From $2600

PEASE & ELLIMAN INC.
340 Madison Avenue
Murray Hill 6200
Branch 651 Madison Ave.

Unfurnished—West Side.

Immediate Occupancy
A New 15-Story Apartment

54 Riverside Drive

Corner 78th Street

Exceptional location with wonderful view of Hudson River and Palisades

6, 7, 8 & 9 Rooms
3 & 4 Baths

Unusually large rooms, abundance of spacious closets including one of cedar, large foyer halls, and dressing rooms are features in each apartment.

Special
Roof Duplex—
14 Rooms, 6 Baths
Doctor's Maisonette
—First Floor

Open for Inspection
Daily and Sunday, 9 a. m. to 9 p. m.

Slawson & Hobbs
Managing Agents
162 West 72nd Street
TELEPHONE ENDICOTT 7240
Ernesto G. Paterno, Owner-Builder

Myron Arms
221 W. 82d St.
NORTHEAST COR. BROADWAY
A 15-Story Fireproof Building recently completed
3, 4, 5 & 6 Rooms
2 & 3 Baths
Also Standing Showers

255 W. 88th St.
NORTHWEST COR. BROADWAY
Bungalow Garden Apartment
5 Rooms
THREE EXPOSURES

171 W. 79th St.
SITUATED ON A PARK STREET
5 Large Rooms
2 Baths and Maid's Lavatory
Abundance of closet space—
Exceptionally light rooms
Southern exposure

Apply Supt. on premises, or
ABRAHAM CROSNEY
565 Fifth Ave. Murray Hill 8449

Broadway Temple APARTMENTS

now renting

3-4-5 ROOMS

$1,020 to $1,800

Doctor's Suite, 7 Rooms, $3,000

CONVENIENT LOCATION

On Broadway at 173rd and 174th Streets, with two subways, Fifth Avenue busses and surface cars, stores, theatres, schools and churches near at hand. A park and playground half block away, matchless view of Hudson Palisades.

FINE BUILDINGS

Twelve story, fireproof buildings, passenger and service elevators. Large living rooms, plenty of light and ventilation, tiled baths, well-equipped kitchens with latest combination sinks, enameled gas ranges, modern refrigerators, and built-in ironing-board cabinets.

UNUSUAL ATTRACTIONS

When the entire building is finished, restaurant and cafeteria, swimming pool, gymnasium and bowling alleys will be accessible. All creeds welcomed.

READY FOR OCCUPANCY

Write for booklet showing floor plans—free

REPRESENTATIVES ON PREMISES

NEHRING BROTHERS, Agents
St. Nicholas Avenue, cor. 182nd St., N. Y.

Wood, Dolson Co., Inc.

B'way, 72d-73d Sts. Endicott 8900

High-Class Apartments for Lease

San Jose
300 West End Ave.
North Cor. 84th St.
12 Story Fireproof Building.
High Ceilings.
6 large, light rooms,
$2700
$4000
1 8-room cor., 3 baths,
12 Story Fireproof Building.
High Ceilings.
Representative on Premises.

Sanford
320 West 75th St.
Rexford
330 West 79th St.
Corner Broadway
12 Story Fireproof Building
Ideal Floor Plan
5 Rooms, 2 Baths, $2250
6 Rooms, 2-3 Baths, $2700
7 Rooms, 3 Baths, $3500

180 Riverside Drive
Northwest Cor. 86th St.
8 Rooms, 3 Baths
One 6 Rooms, 3 Baths
One 7 Rooms, 3 Baths
Attractive Rentals.
Representative on Premises.

"The Dorchester"
131 Riverside Drive
Corner 84th Street
12 Story Fireproof Building
50% Co-operatively Owned Building
6 and 9 Rooms
Rent $2400, $4500

136 West 75th St.
Between Columbus and Amsterdam Aves.
6 Story Elevator Building
1, 4 and 5 Rooms
Rent $840, $2100

423 West 120th St.
Edmund Frances Court
12 Story Fireproof Building
Every Modern Improvement
3-4 and 6 Rooms
Rent $1000, $2000

235 West 76th St.
N. W. Cor. Broadway
New Building
Immediate Occupancy
Open for Inspection
6-7 Rooms
3 Baths
Rent $2900 up

Chepstow
312 West 101st St.
Northwest Corner Broadway
10 Story Fireproof Building
8 Rooms, 3 Baths
Rent $3200

155 Riverside Drive
Cor. 83th Street
12 Story—One apartment left
9 Rooms, 3 Baths
All Very Large Rooms
Rent $5000

Rockledge Hall
280 West 102nd
Cor. Riverside Drive
12 Story Fireproof Building
4, 7, 8 Rooms
Rent $1700 to $3800

Hadrian
225 West 80th St.
10 Story Fireproof Building
Northwest Corner Broadway
5 and 6 Rooms
Rent $1900 up

The Cornwall
255 West 90th St.
12 Story Fireproof Building
Corner Broadway
Subway Sta. 1 Block Distant
7 Rooms, 2 Baths
Rent $2800

The Idaho
850 7th Ave.
Between 54th and 55th Sts.
7 and 8 Rooms
Rent $3900, $4000

250 West 91st St.
Corner Broadway
"Sub" Station at 91st St.
8 Large Rooms
Rent $2700

875 West End Ave.
106rd St.
Southwest corner
15 Story Fireproof Building
3 and 4 Rooms
Rent $1800-$2400

435 Riverside Drive
South Corner
116th St.
12 Story Fireproof Building
7 Rooms
Rent $3600

Wood, Dolson Co., Inc., Will Furnish Upon Request Further List of Other Apartments Ranging in Size 1 to 11 Rooms.

Unfurnished—West Side.

777 WEST END AVENUE

Corner 98th Street

Corner Apartments Like Private Homes

10-Room Duplex
With 3 baths/ 8ix rooms on first floor, four master chambers on the second.

10-Room Simplex
with 3 baths.

8-Room Simplex
with 3 baths.

[*Also 10-Room Special Duplex with street entrance for physician.*]

Fireproof and Soundproof. High ceilings. Two closets in each chamber. Electric lights in closets. Rentals range from $3,800 to $5,000.

SHARP & NASSOIT, *Inc,*
2489 Broadway, at 92nd St.
Telephone Riverside 3850

Unfurnished—West Side.

300 RIVERSIDE DR.

CORNER 102D ST.
NEW BUILDING
3, 4, 5 & 6 ROOMS

206 East 104th ST.

OFF BROADWAY
NEW BUILDING
3, 4, 5 & 6 ROOMS
1 & 2 BATHS
ATTRACTIVE RENTALS
Apply on Premises Above or 217 BROADWAY—ROOM 808
Whitehall 5880
or 475 5TH AVE., ROOM 1618
Ashland 6942.

Unfurnished—West Side.

Look at these apartments before renting

243 W. 70th St.
Adjacent to West End Avenue

A new 8-story building. Ready for occupancy.

90% Rented

3 ROOMS
Dining Alcove, Large Foyers

4 Rooms
Extra Lavatory, Large Foyers

Rooms of unusually large size
Living Rooms 14x20. Chambers 12x17.
Abundance of Closet Space
Southern Exposure. Assuring the Maximum of Sunlight and Air. All the newest and modern appointments.
ATTRACTIVE RENTALS
Representative on Premises, or

Wood, Dolson & Co., Inc.
Agents
Broadway, 72d-73d Sts.
Tel. Endicott 8900.

410 Riverside Drive
NORTH CORNER 113TH ST.
7 Rooms, 2 Baths
REASONABLE RENTAL
Apply Agent on Premises, or
FRANK HIRSCH
400 WEST END AVE.
Corner 79th St.—Endicott 6622.

THE
RIVIERA
5 to 10 Rooms
2 and 3 Baths
Rentals $1,500 to $3,500
790 Riverside Drive
156-157 Streets
Resident Manager Billings 2900

8 Corner Rooms
and Two Baths
On West End Ave.—425
from $2,950
Modern Bldg.—Sunny Corner
N. E. Cor. 80th Street
See Superintendent

128
CENTRAL PARK SOUTH
JUST COMPLETED
DOCTORS' OFFICES
1,000 Sq. Ft.
Now arranged as 4 rooms. Can be rearranged to suit. One with street entrance.
Apply on Premises or
PEASE & ELLIMAN
340 Madison Av. Murray Hill 6900
Branch 600 Mad., at 60th St.

915 West End Av.
Cor. Apt.
7 Rooms—3 Baths
Also
6 Rooms
AGENT ON PREMISES
PHONE CLARKSON 0059

755 West End Av.
S. W. Corner 97th St.
New 15 Story Apartment
6 large rooms, 3 baths
Rent $3,300
Apply Supt. on Premises, or
Joseph F. Faiella,
156 West 72d St. Endicott 6588

40-50 Morningside Avenue
West 116th to 118th St.
ENTIRE BLOCK
FACING PARK
Convenient to 116th St. Express Stn., 6th and 8th Av. "L" and No. 5 Bus Line.
Elevator Apartments
4-5-6-7 Rooms
Large and Light. Reasonable Rents.
24 Hour Phone. Elevator Service.
Heat and Hot Water Guaranteed.
H. C. COLEMAN, UNiversity 8460

300 W. 108th St.
Southwest Corner Broadway
3-4-5-6 Rooms
5 Rooms have 2 Baths—6 Rooms 2 Baths
Immediate Poss. Moderate Rental
Apply on premises or
David H. Van Damm Co.
4046 Broadway, at 170th St.
Telephone 1256 Washington Heights

The Chalfonte

200 West 79th Street
Corner Sherman Square

New Hotel Apartments
Immediate Occupancy

1-2-3-4 Rooms

1-2-3 Baths · Serving Pantries · Central Refrigeration · Maid Service · Moderate Rentals · Indoor and Outdoor Roof Garden · Owner-Managed Restaurant

Agent on Premises
Kanner & Company
Trafalgar 0188

New 10 Story Fireproof Apartment
The Morleigh
74 W. 68th St.
Adjacent to Subway Station, Elevated, Bus and Surface Lines

Immediate Possession

2, 3 & 4 Rooms

Two Room Suites Have Built-in Beds
Southern and Northern Exposure
Dining Foyers and Regular Kitchens
Moderate Rentals

Representative on premises or
Slawson & Hobbs
AGENTS
162 W. 72d St. Endicott 7240
Byrich & Ward, Inc., Builders

750 Riverside Drive
ELEVATOR
3 rooms—$80.00 to $103.00
4 rooms—$165.00

812 Riverside Drive
ELEVATOR
3 rooms—$80.00 to $100.00
4 rooms—$165.00

621 West 169th St.
4 rooms—$90.00 to $95.00
5 rooms—$90.00 to $110.00

625 West 169th St.
2 rooms—$55.00 to $60.00
3 rooms—$80.00 to $85.00
4 rooms—$85.00 to $95.00

503 West 167th St.
3 rooms—$65.00 to $68.00
4 rooms—$75.00 to $85.00

504 West 167th St.
3 rooms—$70.00 to $75.00
4 rooms—$70.00 to $80.00
Apply on premises or
T. A. McGUIRE
47 West 34th Street. Wisconsin 8373

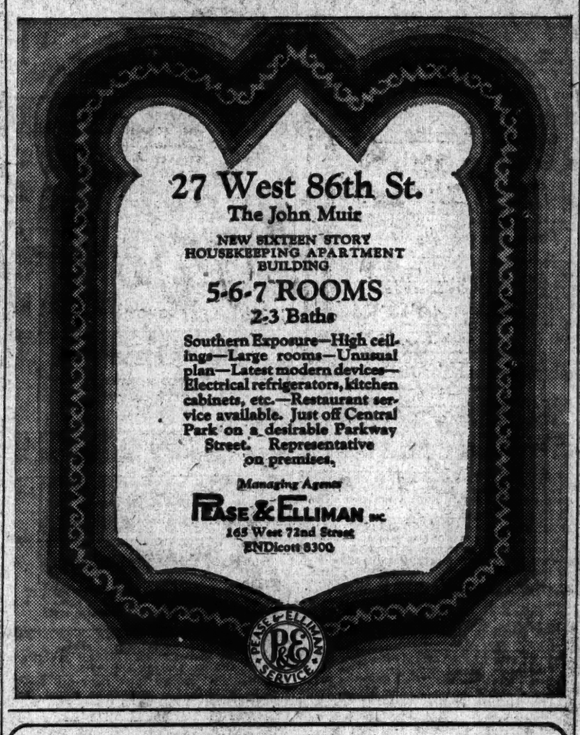

The Langham

Central Park West—Block Front
73rd St.—74th St.
A few Suites Available Oct. 1
Earlier Possession if Desired
Overlooking Lake and Central Park

10 and 11 Rooms

4 and 5 Master Chambers, 3 and 4 Bathrooms
12-Story Fireproof Apartment Building
Refrigeration—Private Motor Entrance

Inquire Resident Manager on Premises — Brokers Protected

Unfurnished—West Side.

117 West 79th St.
8 Rooms 2 Baths
$2,400 upward
Very large rooms
Unusually light.
J. C. & M. G. Mayer
347 Madison Ave.
Murray Hill 8655
or your own broker

VELASQUEZ-GOYA
605-611 WEST 156TH ST.
High-class elevator apartment between Broadway and Riverside Drive, one block from subway station. Directly opposite grounds of Spanish Museum.
5-7-8 Rooms, 1-2 Baths
REASONABLE RENTALS
Apply on premises or
O'BRIEN ESTATES, Inc.
647 Sixth Av. Wisconsin 8864.

Unfurnished—West Side.
High-Class Elevator Apartments

Immediate Occupancy
COLONIAL
Parkway Apartment
409-417 Edgecombe Ave.
Near 155th Street, Facing Park
3-4-5-6 Rooms, 1-3 Baths
FOUR ELEVATORS

250-260 Ft. Washington Ave.
Cor. 170th St. Elevator Apts.
3-4-5-6 Rooms
ALL LATEST IMPROVEMENTS
REASONABLE RENT
Apply Supt. on Premises, or Jos. Rubin. Tel. 8691 Dayton.

Unfurnished—Queens.

"Queens Gardens"
Efficiency Apartments
Two rooms, conveniences of four. 846 and up. Three rooms, conveniences of five. 939. All semi-furnished.
RENTING AGENT ON PREMISES
224 St.—ROOSEVELT AVE.—234 St.
Jackson Heights
Phone Havemeyer 8303

Finest New High Class Apartment House in the Bronx

Kingsland Court

53 West Tremont Ave.

3-4-5 Rooms

Rita Court

66 W. Tremont Avenue

3-4-5 Rooms

Tremont Arms

67 West Tremont Avenue

3-4-5 Rooms

Reasonable Rent—Immediate Possession

Apply on Premises—or
Helena Building Corp.
PAUL MINSKOFF, Pres.
66 West Tremont Ave.—Phone Sedgwick 0592

Tiled Kitchens, Floors and Walls, French Doors and Mirror Doors Throughout

BROOKLYN HEIGHTS

One Grace Court
8 rooms, 3 baths
2 rooms, 4 baths

Grace Court Chambers
2—3—4—5—7 rooms

JOHN F. JAMES & SONS, Mgrs.
193 Montague Street, Brooklyn, N. Y.
Telephone day and night including Sundays and holidays, Main 4000.

EXCEPT ARLINE COURT, all buildings are on Grace Court. Any subway to Borough Hall. Walk west 3 blocks to Hicks Street, turn one-half block to Grace Court.

Arline Court
New Building
2 rooms and 3 rooms

Nineteen Grace Court
6 and 8 rooms

The GRACE COURT GROUP
Overlooking the harbor

REGISTER TODAY!
Registration is necessary for a vote in the general election on Nov. 2. Registration in New York City will be held all this week. The registration places will be open from 9 to 10:30 P. M. the first five days and from 1 A. M. to 10 P. M. on Saturday.

Unfurnished—West Side.

20 W. 84th St.
BEAUTIFUL
6 Rooms 3 Baths
Apply on Premises.

APARTMENTS FOR SALE OR TO LET.

Unfurnished—Bronx.

"Speedway View"
13 Minutes from Grand Central
New Elevator Apartments
IMMEDIATE POSSESSION
Every Modern Improvement
1425 University Ave.
Corner 171st Street
South of Washington Bridge
3 and 4 Room Suites
Moderate Rentals. Apply on Premises

2020 Walton Avenue
ELEVATOR
2 rooms—$65.00 to $75.00
4 rooms—$85.00 to $90.00
5 rooms—$110.00
774 and 784 Fox Street
2 rooms—$60.00 to $66.00
4 rooms—$66.00 to $70.00
5 rooms—$75.00 to $78.00
Apply on premises or
T. A. McGUIRE
47 West 34th Street—Wisconsin 1273.

Real Estate Management.

MANAGEMENT and rent collecting; references and security; long experience; small charge. Clyde Realty, 153 West 42d St.

Mortgage Loans.

2D MORTGAGES BOUGHT OR MADE.
Manhattan and within 50 miles.
Any amounts, building loans or firsts.
IRVING MESSING, 33 WEST 42D.

SECOND MORTGAGES.
Money available on property, New York and vicinity. Amortized Bond & Mortgage Co., 152 West 42d. Wisconsin 5572.

MORTGAGE LOANS EXCLUSIVELY.
Lloyd Winthrop Co., 160 Broadway.
"27 years of prompt and efficient service."

MORTGAGES.
BUILDING LOANS.
PHOENIX FACTORS, 393 7TH AV.

PRIVATE mortgage funds for firsts and seconds; consider colored and specialties. Henry Well, 38 Park Row.

FIRST and second mortgages, building loans. Robert Shiverick, 1,440 Broadway. Pennsylvania 8978.

LOANS on mortgages and other good collateral. Chase Factors Corp., 1,440 Broadway.

SECOND mortgages bought immediately; cooperate with brokers. Rebart, 1,328 Broadway.

SECOND mortgage money; quick action, on improved property. Wisconsin 1720.

WANT to invest $3,500, 2d mortgage, with small bonus. X 2467 Times Annex.

Mortgage Loans Wanted.

LENDERS—Invest your money with home-owners; conservative first mortgages; three years, par 5% bonus and 6% interest; second mortgages, three years, amortization 20%, par 12% to 15% plus interest; Long Island and Westchester; $2,000 to $15,000 each; principals only. L. M., 145 Times.

$16,000 SECOND MORTGAGE above Title Company's $25,000 first, for sale by assignment, 3 years, 11% discount. Ryan & Co., 142 West 125th.

WANTED—$6,500 first mortgage loan, private residence, Richmond Hill, five years, 6% ; principals only. 144 N. Y. Times Brooklyn Branch.

SECOND mortgage money wanted; will deal with principals only. Harry Ernst, 1,440 Broadway. Telephone Penn 7265.

WANTED, $50,000 second mortgage, apartment house; ample security. L. L. Levine. Vanderbilt 8380.

FIRST, second mortgages for sale; $100,000 $1,000,000; principals only. Geris, 1,476 Broadway.

SMALL first and second mortgages wanted. Maynard T. Joy, 17 East 42d.

Houses and Estates.

Manhattan For Sale or Rent.

22D, WEST—2, 5 story walk-up apartments, 68x100, to settle estate. Clair, 717 Lexington Av. Regent 3493.

54TH, 207 EAST—Furnished room house; 19 rooms, nicely furnished; running water in each room; electric improvements. Phone appointment, Caledonia 1058.

48TH ST., 242 EAST—For sale, unusually attractive modern remodeled house, consisting of 11 rooms, 3 baths; can be used for one family or two duplex apartments; Turtle Bay district.

54TH ST., 23 WEST—To lease, beautiful American basement house; 16 rooms, 4 baths, elevator, &c.; perfect appointments, unique situation, exclusive location will appeal to most discriminating family; private occupancy only. Superintendent or WM. A. WHITE & SONS, 46 Cedar St. Tel. John 5700.

56TH (Madison-Park)—Lease long term; 4 stories, 16 rooms; steam; reasonable. V. C. Vorzimer, 220 West 42d.

59TH, WEST—Two 5-story walk-up apartments, 50x100; to settle estate. Clair, 717 Lexington Av. Regent 3493.

61ST (Lexington and 3d Avs.)—4-story 2-apartment dwelling can be purchased under the market value. Telephone Vanderbilt 0031, Ext. 23.

70'S, WEST.

4-story and basement, 16x100, 16 rooms, furnished, 10 baths; in excellent condition; small cash; price $43,000.

H. C. KLEINICH CO.,
2,061 BROADWAY TRAFALGAR 9441.

70'S, WEST.

Three-story English basement, lot 18.4x100; 11 rooms, 1 bath, electricity; possession; price $36,000; total amortization $36,000 yearly; cash $6,500. Mr. Barnett, Houghton Co., 142 West 72d. Endicott 0280.

71ST (Broadway) — For sale, 4-story, 17 rooms, 6 baths, steam; excellent repair; nearly $800 income. Endicott 8688.

71ST ST., 164 EAST—Excellent small house, $37,500. Douglas L. Elliman & Co., Inc., 15 East 49th St. Plaza 9200.

72D, 246 EAST—Private house, 13 rooms; refined people; $4,000; excellent location; immediate possession; brokers protected. Butterfield 2244.

80'S, WEST—EXCELLENT 20-FOOT PRIVATE DWELLING, PRICE $41,000.

80TH ST.—4-STORY AND BASEMENT; LEASE FOR LONG TERM REASONABLE.

77TH ST., WEST—4-STORY AND BASEMENT, PRICE $45,000; TERMS.

RAYMOND P. QUINN CO.,
2255 Broadway (61st St.) Endicott 8900.

80'S (near Madison Av.)—Choice locality; 4-story and basement, private house, 22 feet wide, 14 rooms, 3 baths; excellent condition; price $76,000. Duress, 350 Madison Av. Vanderbilt 4981.

80S (near Madison Av.)—22-foot private house can be purchased at a real bargain. Telephone Vanderbilt 0031, Ext. 23.

85TH ST., 108 EAST—Desirable private residence of 9 rooms and 3 baths, available for yearly lease at moderate rental; completely redecorated and modernized in many particulars; new plumbing and heating system; attractive for a physician. Inquire Superintendent, 1158 Park Av., or Gresham Realty Co., 527 5th Av. Vanderbilt 4361.

GREENWICH VILLAGE — Bargain; $2,500 down buys remodeled house; lease to one tenant; $1,800-$2,100, cancellation clause; should rent, $2,800; rock bottom, $19,000; brokers protected. A. J. Hammerslough, 307 Broadway.

GREENWICH VILLAGE homes, remodeled, income bringing or suitable for remodeling; small cash. Sheridan Square Real Estate, Spring 5156. 47 Christopher St. (off 7th Av.)

HAMILTON PLACE, 52 (140th St.)—11 rooms; suitable for rooming purposes. J. S. Maxwell, 3,422 Broadway.

MARBLE HILL.

Two new single-family Colonial brick houses, 7 large rooms, porch and garage; hot-water heat, automatic water heater, extra lavatory, open fireplace; brass plumbing, copper leaders; tiled kitchen and bath; clear oak floors; high elevation; 3 blocks west of Broadway and 225th St. 39-21 Fort Charles Place. O'Connell Bros. Phone Marble 3773.

MURRAY HILL—17-foot-English basement, perfect condition; immediate possession offered by an estate. Telephone Vanderbilt 0031, Ext. 23.

STANTON ST., 35—$1,000 over mortgages; quick action today. Tesnasian, 424 W. 42d.

WEST END, 317 (near 75th)—For rent. Leroy Coventry, 103 West 74th.

WEST END AV., 691—Ten rooms, private house; $3,000 yearly. Trafalgar 1515.

A WONDERFUL CHANCE TO
OWN A BEAUTIFUL CORNER.

New brick large 2-family house, right here on Manhattan, and have same pay off for itself; half block west of Broadway. Call 640 West 207th St. or telephone Washington Heights 2983 mornings.

POTTER KNOWS VALUES.

Valuable key plot in the very heart of new French development—Tudor City; price and terms right; full commission to brokers.

JOHN NEWTON POTTER,
156 East 42d St. Caledonia 7870.

WILL SACRIFICE to quick buyer, 4-story and basement private dwelling, 14 rooms, 3 baths, steam heat, electric lights, parquet floors; easy terms. Coughlan & Co., 2,061 Broadway.

ABOVE 42D ST.—Builder will lease for long term newly remodeled 15-1 and 4-2 room apartments or whole building, with stores; principals only. J. Koerner, 331 Madison Av.

5-STORY DWELLING, 12 rooms, 5 baths, arranged for small suite or rooming purposes; possession; excellent location. J. S. Maxwell, 3,422 Broadway.

Houses and Estates.

Manhattan For Sale or Rent.

BARGAIN.

4-story and basement private dwelling on Hamilton Terrace; 10 rooms and 4 baths; easy terms; possession; principals only. Wood Dolson Co., Inc., Broadway, 72d-73d Sts. Endicott 3000.

FOR SALE the 80's, between Amsterdam and Columbus; 3-story basement, 10 rooms, 3 baths. 549 Amsterdam Av.

Bronx For Sale or Rent.

FORDHAM—Beautiful home, overlooking Harlem and Hudson; very best construction; 12 large rooms, 2 baths, garage; large plot; owner must sell this week. AOKER CORP., northeast corner Fordham Rd. and Jerome Av.

SPUYTEN DUYVIL-ON-HUDSON—8 new 9-room brick houses, attached garage, 2 and 3 baths; tiled roofs, copper gutters, brass plumbing throughout; windows weather stripped. Apply on premises, 237th St. and Arlington Av.

TWO one-family houses, bungalow type, seven rooms, porch and garage; modern equipment; $13,000. 4,541 Digney Av., near 236th St. (Lexington Av. subway).

SACRIFICE three 2-family stucco, 2-car garages, lots 87x100. 9 rooms; $1,000 down; price $10,000. Inquire, 518 Beach Av., Owner.

Brooklyn For Sale or Rent.

BEVERLY ROAD—11 rooms, 3 baths, garage, laundry; all improvements; will also rent furnished or unfurnished; Windsor 5021.

MANHATTAN BEACH—Eight rooms, garage; all improvements; $1,500 yearly. Plaza 5008, mornings.

SEA GATE—Large house, 14 rooms; all improvements; $1,800 yearly. Plaza 5008, mornings.

Queens and Long Island For Sale or Rent.

BAYSIDE—Business and residential lots, fronting Nassau Blvd., adjacent to Oakland Golf Club, $800 and up. 20 per cent. cash. Gretchal 35-09 Broadway, Astoria.

BEECHHURST TERRACE, L. I.

8-ROOM ENGLISH GARDEN HOME.

PRICE $23,500—COST $35,000 TO BUILD.

A beautiful new English brick and stucco home, in exclusive Beechhurst Terrace, L. I., overlooking Long Island Sound; only 20 minutes from uptown New York; exactly 11 miles from Long Island Penn Station, at Whitestone Landing.

This is truly a country home by-the-sea, right in New York City; all country surroundings; right on the water; and with all city conveniences; plot 50x120.

First Floor—Living room, 15x22, with large wood-burning fireplace opening into large sun porch, with large open porch adjoining; dining room 15x23, has adjoining breakfast nook; large tiled kitchen, special tiled floor, maid's room and bath adjoining; all parquet hardwood floors.

2d Floor—Master's bedroom, 15x21, with two large cedar-lined closets and large adjoining tiled bath; 3 smaller bedrooms opening from hall onto another tiled bath; parquet hardwood floors.

Use of private pier, bathing beach, large park for children's playground and tennis court; near three beautiful golf clubs.

SMALL CASH PAYMENT.
BALANCE LIKE RENT.

Call M. E. Harker, Beechhurst Terrace, L. I. Telephone Flushing 3783.

FLUSHING—Owner leaving town, must sell beautiful home at 39 Elm Av., 9 rooms and bath, hot water heat; cedar trim; plot 40x100; garage. Phone Flushing 1520-R.

FLORAL PARK—Brand-new 6-room house; all modern improvements; 2 blocks from station; $7.48 commutation; 33 trains daily; near schools; elegantly decorated; rent $80. Inquire 70 Tris Av.

FOREST HILLS GARDENS—Eight room, sun porch, two baths, stone and stucco group house, two blocks from Forest Hills R. R. station; no garage; $26,000; $10,000 cash required. Phone owner, Murray Hill 6471.

GREAT NECK, DOUGLASTON, BAYSIDE.

Our listings of better class homes are constantly complete; advise your requirements.

I. T. MacKNIGHT, 1,270 BROADWAY.
Great Neck 27. Longacre 7332.

HOLLIS—Home of artistic design and sound construction in excellent section, vestibule entrance, sun room, large living room with real fireplace, dining room with plenty of wall space, sewing room, breakfast room, tiled kitchen, extra toilet, 3 large bedrooms, tiled bath with separate standing shower, built-in tub, parquet throughout, stairway to attic, Belgium tile roof, lawn graded and seeded, shrubbery; 40x100; near transit and school; unusual home in neighborhood from $12,500 to $50,000; price $15,750, first mortgage $5,750, cash $2,500. E. V. BRAND & SON, Inc., Realtors, 182-30 Jamaica Av., Hollis. Phone 0632. Established 1893.

MASSAPEQUA, L. I.—Owner must sacrifice new, attractive home, all improvements; near station; real bargain. P 197 Times.

WOODMERE—6 rooms, 2 baths, sun parlor; garage; rental $1,300. Cedarhurst 3561.

HOMES FOR EVERYBODY
FULLY REDUCED PRICES

$5,350 buys $6,500 house; 5c fare; near Jamaica station; 15 minutes Manhattan; excellent neighborhood; tapestry brick steps; sun-parlor; steam; tiling; built-in tub; near schools, stores, churches; $175 on contract; $175 on deed; $25 monthly principal.

$6,690 beautifully excellent, built home; select neighborhood; 25 minutes Manhattan; large street; tiling, steam, electricity, sun parlor, breakfast room; $250 on contract; $250 on deed; $25 monthly principal.

$8,850—English type house with Spanish stucco; fireproof and waterproof roofing with 30-year guaranty; plot 3,000 sq. ft.; spruce bath, first grade plastering, select parquet floors, cabinet gas ranges, Pierce boilers; $375 on contract; $375 on deed; $25 monthly principal.

$9,950—Beautiful Dutch Colonial $12,500 house in Jamaica's finest residential park; overlooking golf course; spacious plot; brick front; leaded bath; parquetry; tiling throughout; fireplace, near new $5,000,000 high school; grammar and parochial schools; $500 on contract; $500 on deed; $42 monthly principal.

BEST LOCATIONS—LOWEST PRICES
McNEECE, Corn Exchange Bank Bldg., rear.
Opp. main Jamaica L. I. station
Sutphin Boulevard, Jamaica.
Phone Jamaica 5010 daily, evenings, Sundays.

AT ELMHURST.

Just completed and now ready for occupancy, 5 one-family brick houses, garage driveway, 6 rooms, tiled bath and shower, parquet flooring, electric light, steam heat; convenient to L. R. T. and B. M. T. station; also R. R. station; price $11,750, $1,750 cash. Balance and terms to suit.

Also 5 two-family brick houses, 3 rooms and bath and foyer on each floor, Murphy door bed; price $12,750, $2,000 cash. Balance and terms to suit. Apply

THOMAS DALY, BUILDER.
Roosevelt Av. and 95th St., Elmhurst, L. I., 2 blocks west of Junction Av. station. Flushing 1-2-3.

OWNER must sell his beautiful, excellently built home for $6,690; select neighborhood, 25 minutes Manhattan; large street; tiling, steam, electricity, sun parlor, breakfast room; $500 cash, $25 monthly; principal. Phone Hollis 2562.

UNUSUAL OPPORTUNITY.

Owner on account of change in business obliged to sacrifice year-round bungalow, Long Island, near shore and 45 minutes to New York; full price $4,700; very easy terms to responsible buyer. W 299 Times.

Westchester County For Sale or Rent.

BRONXVILLE—For information regarding homes, apartments, building plots, write Hoag & Co., Station Park Building, Phone Bronxville 2198.

KATONAH—Country estate, fine mansion and other buildings; 26 acres; $70,000, terms. Clair, 717 Lexington Av. Regent 3493.

LARCHMONT MANOR.

The best buy in this exclusive section; Colonial stone and shingle home, with slate roof; centre hall, living room with fireplace, dining room, tiled kitchen, screened open porch, maid's room and bath, 5-family bedrooms, 3 tiled baths, sleeping porch, hot water heat, screens and awnings, garage; large, shaded plot; private bathing beach; will sell below cost of reproduction. For inspection phone Larchmont 500. Chauncey B. Griffen, 35 Post Road, Larchmont, or 18 East 41st St. Telephone Murray Hill 9326.

LARCHMONT—FOR IMMEDIATE SALE—Lovely new houses with 50 to 150 feet frontage; studios, living rooms, fireplaces, porches, tile baths, built-in garages; every appointment; near station, stores, schools; in beautiful SHADOW LANE; prices $15,000 to $17,000; will accept any reasonable offer.

DRUMMOND REALTY CORP.
17 East 42d St. Phone Murray Hill 7322.
96 Boston Post Road, Larchmont. Phone 564.

MOUNT VERNON — My brick two-family house, finest section, is for sale; six spacious rooms, sun parlor each floor; heated garage; upper apartment leased, $135 monthly, covers expenses; reasonable price and terms. To inspect address Box 406, Mount Vernon.

MOUNT VERNON (Nuber Av.)—Unusual opportunity; modern home; living room, dining room, kitchen, sun room, 5 bedrooms, bath; $5,200 cash necessary; mortgage $7,000; great bargain. Murray Hill 4639.

MT. VERNON—PELHAM—ORESTWOOD.
Attractive One and Two Family Homes; Moderately Priced. Send for Free Descriptive list. WEISS REALTY CO., MOUNT VERNON.

MOUNT VERNON—$5,200 cash, $7,000 on 1st mortgage will purchase unusual Colonial house, Nuber Av., 8 master bedrooms, sun porch; splendid bargain. Murray Hill 4639.

MOUNT VERNON—Chester Hill, near main station, 10-room house, 2 baths; garage; rent $168; immediate possession. ANDERSON REALTY CO. Tel. Oakwood 2880.

MOUNT VERNON, PELHAM, LARCHMONT HOMES. Write for "Select List." EFROS REALTY CO., 87 Prospect Av., Mt. Vernon.

MOUNT VERNON—Fine homes, $17,000 upward. Sumter Happy, First National Bank Building.

NEW ROCHELLE—10-room house, garage, fine condition; 3 minutes from D. & W. railroad station; 80x115. Clair, 717 Lexington Av. Regent 3493.

Houses and Estates.

Westchester County For Sale or Rent.

NEW ROCHELLE.

Large grounds; 150x175, on new county parkway; solid, well-built frame house of 8 rooms and 2 master baths with 2-car garage; this property should double in value within three years; a rare opportunity for the home investor; price $28,000; other sales and rentals.

COLWELL & SONS, INC.,
542 Main St. Phone 6758. New Rochelle, N. Y.

NEW ROCHELLE HOMES.
SELECT LIST: PRICES RANGING
from $8,000 to $200,000.
JOSEPH MULVEY.
951 Main St., New Rochelle. Tel. 2266.
OPP. PUBLIC LIBRARY.

PELHAM—$125 will rent artistic new 8-room home in beautiful neighborhood; fireplace; garage. Pelham 6096.

PELHAM MANOR—Here is a home that combines good taste with fine construction and superbly beautiful architectural design; English manor home, heavy slate roof, brick setting on stucco exterior, studio hall, living room with beamed ceiling, sun porch, dining room, pantry, kitchen and breakfast alcove, tiled wash room and maid's quarters; second floor, 3 fine big master bedrooms, each with private bath, hot water heat; 2-car garage, heated; price, terms and photo on request. Phone Ramsdell, Pelham 1410.

PELHAM MANOR—A complete home; ideal location, schools, stations; house stucco construction, slate roof, 7 rooms, 2 tiled baths, sun and sleeping porches, open attic, copper screens, leaders, gutters; attractive grounds; garage; best buy in the Manor, $17,500. Phone Owner, Pelham 4885W.

PELHAM MANOR—$15,500; a bargain for some one; owner must sell at once, new 6-room home, beautiful trees, fireplace, garage, open porch. Pelham 6596.

SCARSDALE—A most attractive pre-war Colonial house, in a delightful setting of large maple trees, rose garden and shrubbery; within three minutes' walk of station, in a highly restricted residential section. House contains large living room and library, both having open fireplaces, centre hall, dining room, kitchen and pantry; 3 master bedrooms and 2 tiled baths on second floor, ample closet space; 2 rooms on third floor; laundry and maid's bath in basement; two-car garage. The plot is 129 feet front by 145 deep; terms to suit. Apply to owner, C. B. FISH, 4 Overhill Road, Scarsdale, N. Y. Telephone Scarsdale 288.

SCARSDALE, Telephone Scarsdale 120.

JULIA BENNET PROPERTIES.

Houses and estates from $10,000 to $500,000; apartments, stores, acreage and rentals.

"If it is in Scarsdale, we handle it."

4 Spencer Place (opposite station).

SCARSDALE and vicinity—Desirable homes, sale or rent; building lots, mortgage financing. COOLEY REALTY CO., Scarsdale. Phone 1318.

SCARSDALE—Exclusive listings, bargains, E. L. Montgomery, Scarsdale, Tel. 476.

WHITE PLAINS.

New brick and stucco house, best construction, large living room, open fireplace, spacious sun room, heated and glass enclosed, dining room, breakfast nook, 3 large bedrooms, tiled bath, shower, oak floors; steam heat, heated garage, high ground, sweeping views; reduced to $15,000; will take $2,000 cash; balance like rent; act quickly if you want it.

LOUIS GENUNG,
6 Depot Plaza, White Plains, Tel. 2394.

WHITE PLAINS.

$2,000 Cash.

Here is a bright, cheerful little home of the Colonial type in a fine section of town for $16,500 on exceptionally easy terms; it has 4 bedrooms and bath on second floor; maid's room and bath on the third floor; oak floors; steam heat; cak floors; a 1-car garage; plot is 85x100; this is truly a lot for your money; let us show it. Call Prince & Ripley, White Plains 2676.

APARTMENTS,
new, fireproof elevator building,
3 ROOMS, BATH..... $90 UP.
4 ROOMS, BATH..... $120 UP.
PELHAM ARMS—PELHAM MANOR.

The most convenient location near New York. Near sound and country clubs; good roads for motoring. You will be well pleased with apartments and environments.

Supt. on premises. Tel. 5138 Pelham.

MODEL stone house, in Westchester County, convenient Bryn Mawr Station, New York Central, bus lines; 6 rooms and garage; very reasonable; $1,000 cash. Jacob, Telephone Fairbanks 2900.

NEW six-room Colonial, sun parlor, fireplace, garage, $125; five-room house, garage, $90; five-room apartment, $85. Zanerle's office, Crestwood, Harlem Railroad.

FOR SALE—Model bungalow, 6 rooms, all modern improvements and garage, east Yonkers; easy terms to suit the purchaser. Tel. Yonkers 0272.

NEW COTTAGE—Six rooms; improvements; 50x100; $8,700, cash $1,500; easy terms. Stilwell & Co., Mamaroneck, N. Y. Tel. 394.

SEND FOR PHOTOS.

Medium-priced homes in White Plains, Louis Genung, Depot Plaza, White Plains.

FURNISHED—Eight rooms, garage, $150, Oct. 15-May 15. Telephone Riverside 2181.

New York State For Sale or Rent.

COUNTRY place for sale, Storm King region of Hudson Highlands, near West Point; ten acres, substantial house, 14 rooms, 2 baths, modern improvements, large living room; woodland, lawn and garden surroundings ideally artistic and pastoral. D. E. Hanlon, 238 Broadway.

DEATH compels sacrifice of 6-room house, all improvements, large plot, near station and boat; beautiful grounds; excellent neighborhood; easy terms. Box 217, Elmsford, N.Y.

New Jersey For Sale or Rent.

ENGLEWOOD, N. J.—Owner taking residence abroad must sacrifice home; stone and stucco, slate roof, fifteen rooms, three baths, gas, electricity, hot-water heat, two-car garage, ample grounds; excellent condition; price $45,000; cost double to duplicate. W 299 Times.

RIDGEFIELD PARK—House, 6 rooms, bath, heat, sleeping porch, improvements, good location; will trade for acreage or lots. Timony, 3 Winant Av.

MOUNTAIN LAKES RESIDENTIAL PARK, N. J.—Almost 1,000 feet above sea level, situated on five-acre lots; an hour from New York by Lackawanna express; 10-room stucco house, lot 100x220, 2 baths, 2-car garage, at the remarkably low price of $16,500; several other exceptional buys; excellent motor roads from surrounding territory; come and see nature at her best; illustrated booklet on request. Ownmor Company, 1420 Woolworth Building, New York. Whitehall 9027. Office on property.

MOUNTAIN LAKES—I am compelled to sacrifice my home; price right for quick action. Mrs. Furrer. Phone Boonton 563.

garage, corner lot; sacrifice $5,500, terms. C. W. Alpaugh, owner, Bernardsville, N. J.

RUTHERFORD—Homes for sale and rent. Write H. Y. Blakiston, 18 Park Av.

TENAFLY—12 rooms, 2 baths; all latest improvements; newly decorated; rent reasonable; 40 minutes downtown, 3 blocks station; 5-car garage; can see any time. Chickering 0050. Englewood 788 evenings.

WEST ENGLEWOOD.

A beautiful private dwelling, 7 rooms, and bath; all improvements, hardwood floors and trim; steam heat; electric light; paved street; sewers; large plot; two-car garage; near stations; price $17,500, but owner needs immediate cash and will sacrifice accordingly; quick action advisable.

Colonial dwelling, 7 rooms and bath, all improvements; paved streets; sewers, electricity, &c.; only two blocks from station; extra large plot; speculative opportunity for builder or bargain for homeseeker; price $28,000.

VAN VLIET & CO.,
Citizens National Bank,
Englewood, New Jersey.
Telephone Englewood 3521.

NEW artistic home; 6 rooms and bath; all improvements; open fireplace, oak floors, white enamel trim; plot 50x125; paved street; assessments paid; full price $6,600; cash $500; monthly $55 pays interest and principal; photo on request. John A. Baldwin, Owner, Ridgefield Park, opposite sta.

BUILDER WILL SACRIFICE.

Six rooms, sun parlor, steam heat, oak flooring, built-in ironing board, tile bath, built-in bath tub; price $7,500; terms to suit.

HENRY S. HALAHAN,
97 No. Washington Av., Bergenfield, N. J.
Phone Dumont 471.

THIS is your opportunity to select a one or two family house; also apartments with good income in the best parts of Jersey City; residential sections; 7 minutes to ferries and tubes. Call Webster 10099, W. Fowler, real estate and insurance, 60 Franklin St., Jersey City, N. J.

WRITE for free list of beautiful homes, Bogota, Teaneck, Phelps Manor, West Englewood. HALBERG & EVERETT, Realtors, Bogota, N. J.

Connecticut-New England For Sale or Rent.

GREENWICH, Conn.—10 rooms, 3 baths; fine garden and garage; opposite golf course; $250 per month. X 2342 Times Annex.

GREENWICH, Conn.—Residence, 10 rooms, 3 baths; fine garden and garage; opposite golf course; $30,000. X 2342 Times Annex.

LIME ROCK, CONN., properties; circular mailed. Alfred B. Stone, 41 East 42d.

Houses and Estates Wanted.

PRIVATE house to lease or buy, neighborhood 115th to 96th St., between Riverside Drive and Columbus, or 135th to 155th St., between Riverside Drive and Amsterdam. W 1196 Times Harlem.

TWO-FAMILY brick, 11 rooms, all improvements, East Bronx; location 170th St. Edwin We'ch & Co., 216 East 59th St. Telephone Regent 2696.

Houses and Estates Wanted.

FAMILY, South American, wishes to rent unfurnished house, 12 or 14 rooms, between 72d and 93d Sts., west side; lease. E 171 Times.

MODERATE sized modern, 1 or 2-family brick; only good section Manhattan or West Bronx considered; state fully price and all particulars. T 324 Times.

Lots and Land.

Manhattan.

7TH AV., CORNER 27TH ST.

Adjoining Lefcourt's $10,000,000 men's clothing centre; reasonable terms; income property in payment considered. Daniels, 1,482 Broadway. Suite 802.

TIMES SQUARE section; long lease; good for builder; can borrow on fee; possession immediately; exceptional opportunity; principals only. W 314 Times.

Bronx.

WHITE PLAINS ROAD (south of Allerton Av.)—Only 2 plots left; easy terms.

SACHS, 39 WEST 215T ST.

LOTS, 100x100, 163d, near Southern Boulevard; cheap. Steinmetz, 1,005 East 180th.

Brooklyn.

FLATBUSH (northeast corner Dorchester Road, 139 feet on Ocean Av.)—Wonderful apartment site. X 2334 Times Annex.

APARTMENT house or church site for sale, Fort Hamilton Parkway and 80th St. Andrews, Atlantic 2531.

Queens and Long Island.

AMITYVILLE, L. I.—On south shore, electric division; owner will sell this fine development, consisting of 257 lots, for the low price of $150 per lot on easy terms; street sign post on each corner and lot stakes on each lot; fine location; big profit can be made on your investment; title guaranteed. Call, write F. Forster, owner, 479 Nostrand Av., Brooklyn.

BABYLON, L. I.

Will sacrifice my 10 lots, 200x100, at Babylon, L. I., adjacent to station and bus; every lot high and dry for $500, all cash; principals only; no brokers. Y 241 Times.

BAYSIDE—N. Y. City, lots, $650 up; 20 min. Penn. station; near water, yacht club, golf club; includes streets, sidewalks, curbs; location wonderful; only available property in section on terms; small down payment with monthly instalments if desired. Edward A. Freed, Bayside, L. I. Phone Ivanhoe 3776.

PATCHOGUE—4 lots worth $800; good roads, electricity, boating, bathing, fishing; make offer. Bohm, 617 West 113th.

GEM PLOTS.

Will you be one of the lucky ones? Only 50 GEM PLOTS left. Long Beach ocean at your door.

ONLY $100.

Then you pay $25 monthly. The full price is $1,000 per lot. Get in on this and assure yourself for life of a seashore home.

LOUIS A. PONEMON,
421 7th Av. (5th floor), N. Y. City.
Telephone Chickering 5770.

PARTY OWNING 200 FEET WATERFRONT AT IDLE HOUR, FORMERLY VANDERBILT ESTATE, WILL DIVIDE WITH CONGENIAL NEIGHBOR; NO OBLIGATION TO BUILD. FOR INFORMATION SEE FREDERICK A. CROOKS AT 237 WEST 34TH ST., OR PHONE LACKAWANNA 8600.

SACRIFICE

my beautiful plot, 4 lots, near Lynbrook, for $1,570; will sell on monthly payments if desired; 5 blocks from station; near stores and school; water, gas, electricity, sidewalks, Hendricks, 1,440 Broadway, Pennsylvania 1347.

OWNER MUST SACRIFICE

large plot, 17,120 square feet; $800, $100 down, balance in four years; suitable for immediate building; streets, water and electricity; good subordination, all assistance in building; boating, bathing, fishing. Owner, 15 Hanover Pl., Brooklyn. Stevens 0214.

WATERFRONT LOTS—I have 3 waterfront lots right on sandy beach at $700 each; only 48 minutes from Penn. Station. William H. Dorr, Suite 1203, 270 Madison Av. Phone Caledonia 5437.

LARGE BUNGALOW PLOT $250, $50 cash, $10 monthly; near Huntington; streets, water, electricity; private beach, lakes; high elevation. Box 78 New York Times Branch, Huntington, L. I.

HAVE deed to three beautiful lots, house included; Stewart Manor, L. I.; will sell at cost on account of moving. Slatter, 33 E. Mt. Vernon Place, Baltimore, Md.

SUBORDINATION to builder; plot 114th St., Corona subway station. Telephone Flushing 3599.

BUSINESS corner on main boulevard, one block from boardwalk and beach, at predevelopment price; investigate. W 288 Times

New Jersey.

PALISADE CLIFF property, overlooking the Hudson River, Westchester and Long Island. George R. Meadows, Alpine, N. J.

THE most valuable corner left in Hackensack, in the centre of the greatest apartment house development in Bergen County bridge now in process; price $30,000; property immediately adjacent selling at twice the price; exclusive. Box 72, Bogota, N. J.

40x100 FT., $300; easy terms; near Mantaloking and Point Pleasant. HARRIS & CO., realtors, 48 Brick Church Plaza, East Orange. Phone Orange 26.

$10; payable $2 monthly, buys building lot, 37 miles Pennsylvania Station. Appleby Estates, Spotswood, N. J.

Lots and Land Wanted.

BRONX ACREAGE.
Brokers protected.
Leopold & Herbert Well,
26 Cortlandt St.

WANTED—Lots, Pelham Parkway, Boston Road section; ready buyers; quick action. Ullman, 3,221 White Plains Av. Ollnville 3086.

WOODHAVEN plot, irregular, 37 front, 53 rear by 100; ready building; reasonable. B. Steinberg, 305 Broadway. Worth 6118.

CASH FOR YOUR PROPERTIES.
RAUSCHKOLB, 46 WEST 46TH ST.

Real Estate for Exchange.

EXCHANGES! WHAT'S OFFERED?
Send particulars of what you have to Hasell, 1,359 Broadway. Wisconsin 4458.

EXCHANGE for any income property, handsome country home with acreage, 1 hour from New York; value $125,000; practically clear. Gibson Murray, 111 4th Av.

EXCHANGE $30,000 third mortgage Brooklyn property for apartment house Manhattan, west, above 60th. Yost, 1,161 Madison. Endicott 2900.

WILL exchange $16,000 equity in 6-story 30-family new-law tenement, east side for Bronx property or mortgages. Pendergast, 2,132 Westchester Av.

WILL exchange $8,500 mortgage for 1 or 2 family house in Bronx. Pendergast, 2,132 Westchester Av.

LOT, 100x180, Av. P and Bay Parkway; ripe for improvement; one of the best sections in Bensonhurst. X 2458 Times Annex.

EDGEMERE, L. I.—Will sell or exchange 12 lots; all improvements. Box 8, Room 200, Times Building.

$24,000 equity in Harlem corner for 2-family house near subway. Costello, 820 Columbus Av.

Apartment Houses.

Manhattan-Bronx For Sale or Rent.

10TH AV.—Valuable corner in 50s; rentals $7,364; fifty-foot front; several other good 10th Av. propositions; prices and terms right; see Mr. Ruby, care of J. Arthur Fischer, 299 6th Av.

808, WEST—Nine-story, fireproof apartment; layout 3 and 4 rooms; rent $70,000; price $460,000; cash required $60,000. Principal only apply.

CHARLES B. VAN VALEN, INC.,
110 William St., City. Beekman 6000.

151ST, WEST (Broadway)—Rent $20,000; cash $20,000 above 10-year mortgage. Harlem Exchange, 132 West 42d. Wisconsin 4562.

BROADWAY & Corner (near new Medical Centre)—Six-story, elevator, 100x100; can be purchased for about 7 times rent; room average $15.25; a good investment with excellent speculative possibilities.

PARTICULARS TO PRINCIPALS ONLY.
ALEXANDER WERNER,
12 East 41st St. Murray Hill 2555.

DYCKMAN SECTION BARGAINS.

5½-story walkup; rent $30,000; price $192,000; $35,000 cash; other similar bargains.
HOLLANDER & BERNSTEIN, INC.,
179 Dyckman Street. Wadsworth 1462.

EAST 99TH ST.—5-story tenement, all improvements; rents $6,300; price cheap; good terms. Carpenter, 76 Madison Lane. Beekman 9582. Ask for Mr. Ryan.

GREENWICH VILLAGE—5-story converted house, 22 feet wide, 10 apartments; all improvements; gross rental $9,500; fine investment. R. Telfair Smith, Inc., 11 East 10th St. Stuyvesant 6542.

MADISON AV., near 116th St.—Corner walk-up with stores; 85x75; finest condition; less than 6 times rental; cash, $25,000; long term mortgages.

PARTICULARS TO PRINCIPALS ONLY.
ALEXANDER WERNER,
12 East 41st St. Murray Hill 2555.

WEST BRONX—New 5-story-50-family; 2s; one mortgage; rent $12,600; 317 room; fully rented; price right; cash $12,000. Armstrong Brothers, Inc., 21 East Fordham Road. Raymond 5333.

WEST BRONX—Corner, 5½-story, one year old, 45x95, 24-family; rent $17,340; price $107,000; cash $17,000. Armstrong Bros., Inc., 21 East Fordham Road. Raymond 5333.

WEST END AV., in the 70s, high-class modern 16-story apartment house on corner plot, 100x87, gross income over $200,000, will pay 30% on amount of cash required to handle this property; cash payment $200,000, balance on mortgage. Full particulars (principals only); P. O. Box 230, City Hall Station, New York City.

Apartment Houses.

Manhattan-Bronx For Sale or Rent.

50-foot plot with high-class elevator apartment; key to avenue corner on highly improved 100-foot street; can be bought on a carrying basis; excellent opportunity of increasing income by installation of stores or of selling land at a profit.

LEONARD S. GANS COMPANY, INC.,
285 Madison Avenue.
Lexington 1474.

MUST BE SOLD.

$10,000 cash will buy 1,450 Wilkins Av., near Freeman St., 5-story apartment, 37.6x100; rent $8,500; price $52,000, 5½s mortgage. Principal only apply.

CHARLES B. VAN VALEN, INC.,
110 William St., City. Beekman 6000.

GILT EDGE INVESTMENT.

Just completing 10-story apartment house, admirably located; one block from Central Park West; 90% leased from plans; rental $162,000; price and terms exceptionally reasonable; no brokers.
ADDRESS F. R., 736 TIMES DOWNTOWN.

BARGAIN—New walk-up, 3 months old, finest West Bronx, 90x89, income $29,000; leased with security; first mortgage $100,000, 5 years; 2d mortgage $40,000, running 4 years; owner will accept for his $40,000 equity 24 mortgage on other city property running 10 years; absolutely principals only. J. J. Goodman, 2,440 Broadway. Penn. 0258.

PORTER KNOWS VALUES.

VALUABLE KEY PLOT in the very heart of new French development—TUDOR CITY; price and terms right; full commission to brokers.

JO

The New York Times endeavors to prevent insertion of misleading or otherwise undesirable announcements through a careful censorship over its advertising columns.

Apartments to Let—Furnished and Unfurnished

Rate 60 cents an agate line daily; 70 cents Sunday. Telephone LACkawanna 1000

A ready guide for the home seeker. Apartments are listed according to number of rooms offered and also classified by street for convenience of readers.

Apartments Furnished—Manhattan.

Apartments of One, Two Rooms.

44TH ST., 141 EAST—The Woodley—1 room, bath and kitchenette, $93.33; 2 rooms, bath and kitchenette, $123.50; modern elevator building now offering attractively furnished apartments for lease; immediate occupancy. Apply Supt.

46TH, 130 EAST—Two rooms, kitchenette; attractively furnished; fireplace; $100 up.

47TH, 54 WEST—Modern 2 rooms, bath, kitchenette; beautifully furnished, $140; prefer a gentleman. All week Supt. on premises. Murray Hill 4444.

48TH, 39 WEST—2 rooms and bath, just redecorated; attractively furnished; homelike; better than the average; lease. Darrah.

46TH, 43 WEST—Two spacious Colonial rooms, exceptionally artistic furnishings. Bryant 4090.

49TH, 22 EAST—Exceptionally charming studio, roof garden, bedroom. Bryant 4090. Supt.

50TH, EAST—Attractive, spacious room, bath; private entrance; high-class. Murray Hill 4659.

50TH (5th)—2-room studio (fireplace), front, $ or 6 months, kitchenette; bachelor; rare value; references. Circle 7903.

52D, 101 WEST—2 rooms, bath, kitchenette, nicely furnished. Circle 8690.

53D (near 5th)—Gentleman can have large, attractively furnished room with private bath; private residence; choice. Circle 0239.

55TH, WEST (at 6th Av.)—Beautifully furnished, two large rooms, bath; southern exposure; Duo-art piano; year's lease; $225; reference. Circle 7455.

55TH ST., 16 WEST—Furnished and unfurnished two rooms, bath, kitchenette; elevator. Phone 4413 Circle, janitor or Bergoff.

55TH, 127 EAST—2 large rooms, entire floor; bath and kitchenette; furnished or unfurnished; lease.

55TH, 19-56 WEST—Exceptionally attractive 1-3 room studios; rent reasonable.

56TH, 208 WEST (HOTEL THORNDYKE). Unusually low rates. $18 week and up. for living room, bedroom, bath. FULL HOTEL SERVICE.

57TH, 340 WEST (just off Broadway)—MODERN ELEVATOR APARTMENT HOUSE; NEWLY FURNISHED; MAID, VALET SERVICE; 1 AND 2 ROOMS, BATH; $25 WEEKLY UP.

57TH, 117 EAST—Several light charmingly furnished 2-room apartments in remodeled building, $122-$200; shown afternoons.

57TH—Attractive 2 rooms, complete kitchenette, cooperative building, $185. Murray Hill 7360.

58TH, 132 WEST—2 rooms, admirable apartment with kitchenette; beautifully furnished; tip-top neighborhood.

62D EAST—Entire floor, 2 attractive rooms, bath, pantry, $125. Rhinelander 7494.

65TH ST., 23 EAST—Two rooms and bath, beautifully furnished; $165 per month; references required. Shown all week Supt. on premises. Murray Hill 4444.

65TH, 23 EAST—Owner's attractive, 2 rooms, to responsible person. Walker, Rhinelander 0615, Gramercy 1062 or Supt.

67TH, 2 WEST—Attractively and completely furnished two large rooms, kitchen, bath. Apt. 6G.

68TH, 57 WEST—Two rooms, bath, kitchenette, newly decorated, charmingly furnished, complete housekeeping; $90; another larger apartment, $125.

70TH, 246 WEST—Handsome floor, attractive; living room; bedroom, twin beds; parquet floors, kitchenette, bath; $160; lease.

71ST ST., 167 WEST
(at Broadway, opposite Hotel Alamac)—An apartment hotel of one and two rooms, beautifully furnished and scrupulously clean; elevator building; one room, $48; two rooms, $25 per week up. Susquehanna 6255.

71ST, 56 WEST—Unusual opportunity, exceptionally furnished two rooms, bath; service; references.

72D, 118 WEST (HOTEL EARLTON)—CONVENIENT ELEVATED, SUBWAY, BUS; ATTRACTIVE 1 AND 2 ROOMS AND BATH; FULL HOTEL SERVICE; RESTAURANT; WEEKLY, MONTHLY; SUMMER RATES. ENDICOTT 8545.

72D, WEST—Two rooms, including kitchen, artistically furnished; immediately; $125. Endicott 1277.

72D, 136 WEST—Two rooms, bath, kitchenette; southern exposure. Key at 131.

76TH, 303 WEST—Beautifully furnished remodeled house; living room, bedroom, alcove, breakfast room, kitchenette, bath, shower, linen, service; $125-$175 month.

76TH, 213 WEST—Spacious parlor floor; fireplaces, shower, telephone, kitchen; business, professional.

80'S—Nicely furnished, two-room, kitchenette, bath; southern exposure; $85. Endicott 0283.

83D, 60 WEST—Attractive 1-2 room apartments bath, complete kitchenette; lease.

85TH, 19 WEST—Two-room apartment, magnificently furnished, service; exclusive building; $140.

86TH, 55 WEST—Studio, bachelor, fully equipped; housekeeping or kitchenette; modern apartment.

86TH (550 West End)—2-room suite; private bath; kitchenette.

87TH, 323 WEST (Riverside)—1-2 large rooms, outside, kitchenette; $100-$75.

88TH, 308 WEST—Beautiful two rooms, bath, kitchenette, $135; garden apartment, $100.

91ST, 27 WEST—HIGH-CLASS FURNISHED APARTMENTS: SINGLE ROOMS, $25; ROOM AND BATH, $65; 2 ROOMS AND BATH, $85.

103D, 303 WEST—Parlor, bedroom and bath suites; splendid daylight; $25 a week; single rooms from $10 a week, with complete, efficient hotel service and restaurant. Clendening, Academy 8510.

105TH, 328 WEST—LUXURIOUSLY FURNISHED 1-2 ROOM SUITES; PRIVATE BATH, REAL KITCHEN; WEEKLY SPECIAL RATES.

109TH ST., 309 WEST (The Edgerton)—2 rooms, bath and kitchenette, furnished, $115; desirable apartment available for lease immediately; convenient location in first grade elevator building, requiring best references. Apply Supt.

113TH, 546 West (near Broadway)—Two rooms, bath, maid service, electric light.

CARNEGIE HALL—Large studio, kitchenette, bath, Steinway grand piano, completely furnished. Call Wednesday or by appointment. Studio 100. Circle 1850.

CARNEGIE HALL, 1013—Studio, single, attractively furnished; bath, piano, service; season; references.

CLAREMONT AV., 150 (122d St.)—New house; sublet 2 rooms, bath and kitchen; furnished; reasonable. Morningside 5210, evenings.

GRAMERCY PARK SECTION — Bachelor Apartments, large rooms with private bath, well furnished, maid service, $90-$110 month; lease. 143 East 19th St.

GREENWICH VILLAGE—Two large studio rooms, fireplaces, large double bath, electric grill; unusual closet space; beautifully furnished; $150. 2 West 16th. Chelsea 2209, after 5:30.

LEXINGTON AV., 803—Two rooms, bath and kitchenette, attractively furnished; hotel service. Caledonia 2427. Call mornings.

RIVERSIDE DRIVE, 70 (corner 79th)—Overlooking Hudson, completely furnished two rooms, kitchenette, bath; southern exposure; references; lease. Giddings.

WASHINGTON SQUARE NORTHEAST—Two light front rooms and bath, comfortably furnished; occupancy Oct. 15; $150. 29 Waverly Place. Spring 9367 or Supt.

WEST END AV., 310 (11D)—Two large, sunny rooms, kitchen, dining alcove, four large closets; unfurnished, $150; furnished, $200; one year lease.

AN artistically furnished two-room, kitchen apartment in exclusive building, complete for housekeeping. 2 West 67th, Apt. 6G.

NEAR WASHINGTON SQUARE—Attractive 2 rooms and bath, garden. Spring 7315.

Apartments of Three, Four, Five Rooms.

3TH AV., 41—Unusual opportunity; 3 rooms, bath and kitchen, exquisitely furnished. Apply Wood, 1445.

8TH AV., 685—Three furnished rooms, quiet, well kept; modern improvements; one flight up.

8TH, 14 EAST—Attractively furnished 3-room apartment, bedroom, on garden, complete kitchen; seen 2 until 6. Wood.

10TH, WEST (74 Grove St.)—Complete 3 rooms, piano; four people. Patterson.

12TH, 71 WEST—3 rooms, kitchen, baby grand piano; until Jan. 1, $150 month. 2911 Watkins. Roberts.

15TH ST., WEST—Apartment to sublet, completely furnished, 5 rooms; elevator; $85. Watkins 9485.

17TH, 112 EAST—Large, attractive studio room, kitchenette, fireplace; independent; $75.

22D, 317 WEST—Beautifully furnished three rooms, steam, electricity, service; exclusive house.

26TH, 137 EAST—3 rooms, bath, clean, modern; $75; bargain. Madison 8481.

31ST, 4 WEST (HOTEL WOLCOTT)—PARLOR, BEDROOM AND BATH; $40 to $45 WEEKLY; DISCOUNTS ON LEASES.

40TH, 124 EAST (Lexington-Park) — Large living room, bedroom, kitchen; $1,800 to $2,200; also 4 rooms, $2,600 to $2,800.

49TH—Leaving for Europe; sublet charming 4-room apartment; now or Nov. 1; $350. Murray Hill 1974.

50S—Charming furnished 4 rooms, 2 baths, southern exposure, restaurant, maid service, swimming pool. Phone Murray Hill 6621.

52D, 155 EAST—BEAUTIFUL THREE-ROOM APARTMENT. 7D.

69TH, 112 WEST—Three spacious rooms; sunny, well furnished; elevator; $260 monthly.

70TH, 320 WEST—Three rooms, bath, kitchenette; $90; another larger apartment, $125.

72D, 166 WEST—2 rooms, spacious bath, kitchen, furnishings unusual. Wood. 7D.

74TH ST., 7 WEST—
Entire first floor, 3 rooms, beautifully furnished, large kitchen and bathroom, grand piano; also entire second floor, 4 rooms, with all modern improvements.

75TH, 250 WEST—3 and 5 rooms, artistically furnished; new elevator building; $175 to $275; long, short term.

81ST, WEST—Attractively furnished 4 rooms, 2 bedrooms; immediately. Endicott 1545.

81ST, 203 WEST—Four charming rooms, bright, immaculate, two bedrooms. 5B.

81ST, 175 WEST—Modernized 4 rooms, sunny, $145 month. Susquehanna 6255, Strauss.

84TH, 255 WEST (7F)—Extremely attractive three rooms, unusual size; Chinese rugs.

86TH, 302 WEST—Handsome, sunny 4-room apartment, 2 bedrooms. Trafalgar 9631.

91ST, 250 WEST—Three rooms, beautifully furnished, newly decorated; immediate possession; $80.

104TH-BROADWAY—Three rooms, beautifully furnished, sunny, corner apartment; steam heat, bath, shower, radio; $115 month. Academy 3519.

100TH (2,647 Broadway)—Front 4-room apartment, modern elevator house; reasonable. Schutte.

115TH, 504 WEST—Four delightfully sunny rooms, unusually attractive; complete; immaculate; $130.

114TH, 421 WEST (1C)—Four rooms, first class, suitable 3-4.

117TH, 353 WEST (2F)—Five well furnished, redecorated; elevator; $160. University 2400.

122D, 531 WES (Apt. D24)—Four sunny modern rooms, year or less.

124TH, 520 WEST—Leaving city, sacrifice handsomely furnished 4-room apartment, 2 master bedrooms, living-dining room, real kitchen, elevator, victrola, radio; immediate-possession; $120 monthly. Lewis, Apt. 81, Morningside 8830.

146TH, 511 WEST (near Broadway)—3-room complete front apartment; beautifully furnished and decorated; $75; references. Supt. premises.

149TH, WEST—Family of two, occupying select, private residence, will rent three rooms, bath and kitchenette, entire floor; $100 month; is neat, quiet, Homelike; is what you want, this is it. Call Edgecombe 1440.

170TH APARTMENTS (Washington Heights section)—Helene Tanner, 4,046 Broadway. Washington Heights 6222.

170TH, 514 WEST—3 front rooms, kitchen; shower; corner apartment; $15. Townsend.

172D ST and Haven Av.—Four-room beautifully furnished apartment to sublet; overlooking Hudson; first-class references required. For information write X 2418 Times Annex.

182D, 511 WEST—3 front rooms; modern; $65; references. Immerrich.

CENTRAL PARK WEST (70s)—Three rooms, 3 months, longer; $160. Trafalgar 8412.

GREENWICH VILLAGE—Two charmingly furnished, large, outside rooms, heated, kitchen, fireplace; near subway express station; $75. Chelsea 0836.

MORNINGSIDE DRIVE, 110 (121st)—5 large, beautiful, sunny, facing park; $160. Apt. 2G.

RIVERSIDE DRIVE, 125 (84th)—Large living room, two bedrooms, bath, overlooking Hudson; beautifully furnished; Weber piano, service; non-housekeeping; exclusive apartments; studio, bachelors or small club; yearly, monthly. Apt. 9.

RIVERSIDE DRIVE (98th)—3 cosy rooms, bath, kitchen; elevator; moderate. Riverside 4071.

RIVERSIDE SECTION—Five rooms, front, elevator; unusual bargain; immediately; $120. Endicott 1277.

RIVERSIDE DRIVE, 410—To sublease or sell four-room apartment, attractively furnished. Telephone Yellowstone 9635.

APARTMENT HUNTING ELIMINATED.
Save time, worry and expense; secure your apartments through us without cost; all apartments personally inspected; desirable locations.
A. H. SELWYN CORPORATION,
2,025 Broadway. Trafalgar 8412

ACTRESS going California three months will sublet beautifully furnished three-room apartment overlooking Hudson; all conveniences; bargain. Lorraine, 622 W. 141. Audubon 6860.

IMMACULATE, modern, beautifully furnished; radio; piano; kitchen, shower; rent, sell. Sedgwick 8495.

LADY would like to share apartment in Kew Gardens with young lady. $40 monthly. Stephenson, Columbus 8625.

Apartments of Six Rooms and Over.

51ST, 440 EAST (corner Beekman Place)—Unusually beautiful triplex apartment, overlooking East River; 10 rooms, 4 baths, 2 maids; garage, open fireplaces, balcony and roof garden, large studio room; Italian period furniture. Call or phone Vanderbilt 1056.

72D (vicinity)—Opportunity sell complete contents unusually well furnished home, perfect condition; 6 rooms, 2 baths; unfurnished rental, $90. Trafalgar 6453.

82D, WEST—Ninth floor, new building, 3 exposures; unusual 7 rooms, 3 baths; consider renting unfurnished. Endicott 1643.

94TH, 205 WEST—Now-Jan., 6 front, sunny, immaculate; $125; references. Littlehales.

97TH, 315 WEST—Six renovated rooms, river view, beautifully furnished. Apt. 23.

107TH, 237 WEST—Beautifully furnished 7-room front elevator apartment, near Bway.

114TH, 628 WEST—Reasonable rent. Phone Supt. Cathedral 7840.

118TH, 418 WEST (Apt. 31)—Well furnished 6-room front. Cathedral 5171.

PARK AV.—Six rooms, 3 baths, all beautifully furnished, with radio, Ampico, piano, china, linen and silver; rental $800 a month to desirable party. Caledonia 5525.

PARK AV., 815—Most attractively furnished 6 rooms, 3 baths, southern exposure; agent on premises.

RIVERSIDE DRIVE, 454—Owner leaving town. Phone Cathedral 4720, Supt., or call.

WEST END (90s)—Eight rooms, 2 baths; short lease; $250. Trafalgar 4120.

NEAR PARK AV.—Six rooms, 3 baths, sunny, $4,200 year. Vanderbilt 1450.

Apartments Unfurnished—Manhattan

Apartments of Miscellaneous Rooms.

3TH AV., 12 — Magnificent one-room suite, $75-$130; 2-room suite, $135-$165; beautifully furnished or unfurnished; yearly lease. Apply premises.

9TH, 68 WEST—2-3-4 rooms; steam heat, elevator; $40-$75.

12TH, 300 WEST—1, 2, 3 rooms, new elevator building; $65-$120. Duross, Watkins 5000.

12TH, 14 WEST—2 and 4 room high-class elevator apartments.

16TH ST., 158 West—Two and three room, kitchenette and bath apartments, every modern improvement; refined, quiet surroundings; $55-$80. Apply Mrs. Fawcett.

24TH, 414 WEST—Two unusually charming apartments, each with north and south exposures; white woodwork; wood-burning fireplace; heat and instantaneous hot water; 2 rooms, kitchenette and bath, $80; 3 rooms and bath, $90. Mr. Cornell.

44TH ST., 14 EAST—Very attractive two and three room kitchenette apartments; $85-$100. Apply Supt., on premises.

46TH ST., 325 WEST (The Whitby) "Home in the Heart of Things"; 1-2-3 and 4 rooms, kitchenette or kitchen; now leasing for immediate possession; rentals from $83; grill, maid and valet service; excellent location; attractively furnished if desired.

50S, 908—Berlock Company, Inc., offer many unusual apartments; cooperatives, duplexes, rent houses. Murray Hill 7340.

51ST, 518-524 WEST—Very beautifully decorated four, six, seven room apartments; elevator; improvements; reasonable rent.

51ST, 56 WEST—Entire second floor, large rooms, bath, kitchenette; residence or business.

51ST, 31 WEST—New building, 1-2-3 room apartments; lease; references.

55TH ST., 100 WEST (corner of 6th Av.)—NEW FIREPROOF, 15-story housekeeping apartment house; 2-3-4 rooms, beautifully arranged; 1 and 2 baths; fireplaces and dining alcoves; leases now being made; moderate rentals. Apply on premises or to GAINES, VAN NOSTRAND & MORRISON Inc., 383 Madison Av. Telephone Vanderbilt 9635.

57TH, 320 WEST—Handsome, sunny 4-room apartment, 2 bedrooms. Trafalgar 9631.

57TH, 340 WEST—Three rooms, beautifully furnished, newly decorated; immediate possession; $80.

104TH-BROADWAY—Three rooms, beautifully furnished, sunny, corner apartment; steam heat, bath, shower, radio; $115 month. Academy 3519.

100TH (2,647 Broadway)—Front 4-room apartment, modern elevator house; reasonable. Schutte.

115TH, 504 WEST—Four delightfully sunny rooms, unusually attractive; complete; immaculate; $130.

114TH, 421 WEST (1C)—Four rooms, first class, suitable 3-4.

117TH, 353 WEST (2F)—Five well furnished, redecorated; elevator; $160. University 2400.

122D, 531 WES (Apt. D24)—Four sunny modern rooms, year or less.

124TH, 520 WEST—Leaving city, sacrifice handsomely furnished 4-room apartment, 2 master bedrooms, living-dining room, real kitchen, elevator, victrola, radio; immediate-possession; $120 monthly. Lewis, Apt. 81, Morningside 8830.

146TH, 511 WEST (near Broadway)—3-room complete front apartment; beautifully furnished and decorated; $75; references. Supt. premises.

149TH, WEST—Family of two, occupying select, private residence, will rent three rooms, bath and kitchenette, entire floor; $100 month; is neat, quiet, Homelike; is what you want, this is it. Call Edgecombe 1440.

170TH APARTMENTS (Washington Heights section)—Helene Tanner, 4,046 Broadway. Washington Heights 6222.

170TH, 514 WEST—3 front rooms, kitchen; shower; corner apartment; $15. Townsend.

172D ST and Haven Av.—Four-room beautifully furnished apartment to sublet; overlooking Hudson; first-class references required. For information write X 2418 Times Annex.

182D, 511 WEST—3 front rooms; modern; $65; references. Immerrich.

CENTRAL PARK WEST (70s)—Three rooms, 3 months, longer; $160. Trafalgar 8412.

GREENWICH VILLAGE—Two charmingly furnished, large, outside rooms, heated, kitchen, fireplace; near subway express station; $75. Chelsea 0836.

MORNINGSIDE DRIVE, 110 (121st)—5 large, beautiful, sunny, facing park; $160. Apt. 2G.

RIVERSIDE DRIVE, 125 (84th)—Large living room, two bedrooms, bath, overlooking Hudson; beautifully furnished; Weber piano, service; non-housekeeping; exclusive apartments; studio, bachelors or small club; yearly, monthly. Apt. 9.

RIVERSIDE DRIVE (98th)—3 cosy rooms, bath, kitchen; elevator; moderate. Riverside 4071.

RIVERSIDE SECTION—Five rooms, front, elevator; unusual bargain; immediately; $120. Endicott 1277.

RIVERSIDE DRIVE, 410—To sublease or sell four-room apartment, attractively furnished. Telephone Yellowstone 9635.

APARTMENT HUNTING ELIMINATED.
Save time, worry and expense; secure your apartments through us without cost; all apartments personally inspected; desirable locations.
A. H. SELWYN CORPORATION,
2,025 Broadway. Trafalgar 8412

ACTRESS going California three months will sublet beautifully furnished three-room apartment overlooking Hudson; all conveniences; bargain. Lorraine, 622 W. 141. Audubon 6860.

IMMACULATE, modern, beautifully furnished; radio; piano; kitchen, shower; rent, sell. Sedgwick 8495.

LADY would like to share apartment in Kew Gardens with young lady. $40 monthly. Stephenson, Columbus 8625.

Apartments of Six Rooms and Over.

51ST, 440 EAST (corner Beekman Place)—Unusually beautiful triplex apartment, overlooking East River; 10 rooms, 4 baths, 2 maids; garage, open fireplaces, balcony and roof garden, large studio room; Italian period furniture. Call or phone Vanderbilt 1056.

72D (vicinity)—Opportunity sell complete contents unusually well furnished home, perfect condition; 6 rooms, 2 baths; unfurnished rental, $90. Trafalgar 6453.

82D, WEST—Ninth floor, new building, 3 exposures; unusual 7 rooms, 3 baths; consider renting unfurnished. Endicott 1643.

94TH, 205 WEST—Now-Jan., 6 front, sunny, immaculate; $125; references. Littlehales.

97TH, 315 WEST—Six renovated rooms, river view, beautifully furnished. Apt. 23.

107TH, 237 WEST—Beautifully furnished 7-room front elevator apartment, near Bway.

114TH, 628 WEST—Reasonable rent. Phone Supt. Cathedral 7840.

118TH, 418 WEST (Apt. 31)—Well furnished 6-room front. Cathedral 5171.

PARK AV.—Six rooms, 3 baths, all beautifully furnished, with radio, Ampico, piano, china, linen and silver; rental $800 a month to desirable party. Caledonia 5525.

PARK AV., 815—Most attractively furnished 6 rooms, 3 baths, southern exposure; agent on premises.

RIVERSIDE DRIVE, 454—Owner leaving town. Phone Cathedral 4720, Supt., or call.

WEST END (90s)—Eight rooms, 2 baths; short lease; $250. Trafalgar 4120.

NEAR PARK AV.—Six rooms, 3 baths, sunny, $4,200 year. Vanderbilt 1450.

Apartments Unfurnished—Manhattan

Apartments of Miscellaneous Rooms.

3TH AV., 12 — Magnificent one-room suite, $75-$130; 2-room suite, $135-$165; beautifully furnished or unfurnished; yearly lease. Apply premises.

9TH, 68 WEST—2-3-4 rooms; steam heat, elevator; $40-$75.

12TH, 300 WEST—1, 2, 3 rooms, new elevator building; $65-$120. Duross, Watkins 5000.

12TH, 14 WEST—2 and 4 room high-class elevator apartments.

16TH ST., 158 West—Two and three room, kitchenette and bath apartments, every modern improvement; refined, quiet surroundings; $55-$80. Apply Mrs. Fawcett.

24TH, 414 WEST—Two unusually charming apartments, each with north and south exposures; white woodwork; wood-burning fireplace; heat and instantaneous hot water; 2 rooms, kitchenette and bath, $80; 3 rooms and bath, $90. Mr. Cornell.

44TH ST., 14 EAST—Very attractive two and three room kitchenette apartments; $85-$100. Apply Supt., on premises.

46TH ST., 325 WEST (The Whitby) "Home in the Heart of Things"; 1-2-3 and 4 rooms, kitchenette or kitchen; now leasing for immediate possession; rentals from $83; grill, maid and valet service; excellent location; attractively furnished if desired.

50S, 908—Berlock Company, Inc., offer many unusual apartments; cooperatives, duplexes, rent houses. Murray Hill 7340.

51ST, 518-524 WEST—Very beautifully decorated four, six, seven room apartments; elevator; improvements; reasonable rent.

51ST, 56 WEST—Entire second floor, large rooms, bath, kitchenette; residence or business.

51ST, 31 WEST—New building, 1-2-3 room apartments; lease; references.

55TH ST., 100 WEST (corner of 6th Av.)—NEW FIREPROOF, 15-story housekeeping apartment house; 2-3-4 rooms, beautifully arranged; 1 and 2 baths; fireplaces and dining alcoves; leases now being made; moderate rentals. Apply on premises or to GAINES, VAN NOSTRAND & MORRISON Inc., 383 Madison Av. Telephone Vanderbilt 9635.

57TH, 320 WEST—Handsome, sunny 4-room apartment, 2 bedrooms. Trafalgar 9631.

57TH, 340 WEST—Three rooms, beautifully furnished, newly decorated; immediate possession; $80.

104TH-BROADWAY—Three rooms, beautifully furnished, sunny, corner apartment; steam heat, bath, shower, radio; $115 month. Academy 3519.

100TH (2,647 Broadway)—Front 4-room apartment, modern elevator house; reasonable. Schutte.

115TH, 504 WEST—Four delightfully sunny rooms, unusually attractive; complete; immaculate; $130.

114TH, 421 WEST (1C)—Four rooms, first class, suitable 3-4.

117TH, 353 WEST (2F)—Five well furnished, redecorated; elevator; $160. University 2400.

122D, 531 WES (Apt. D24)—Four sunny modern rooms, year or less.

124TH, 520 WEST—Leaving city, sacrifice handsomely furnished 4-room apartment, 2 master bedrooms, living-dining room, real kitchen, elevator, victrola, radio; immediate-possession; $120 monthly. Lewis, Apt. 81, Morningside 8830.

146TH, 511 WEST (near Broadway)—3-room complete front apartment; beautifully furnished and decorated; $75; references. Supt. premises.

149TH, WEST—Family of two, occupying select, private residence, will rent three rooms, bath and kitchenette, entire floor; $100 month; is neat, quiet, Homelike; is what you want, this is it. Call Edgecombe 1440.

170TH APARTMENTS (Washington Heights section)—Helene Tanner, 4,046 Broadway. Washington Heights 6222.

170TH, 514 WEST—3 front rooms, kitchen; shower; corner apartment; $15. Townsend.

172D ST and Haven Av.—Four-room beautifully furnished apartment to sublet; overlooking Hudson; first-class references required. For information write X 2418 Times Annex.

182D, 511 WEST—3 front rooms; modern; $65; references. Immerrich.

CENTRAL PARK WEST (70s)—Three rooms, 3 months, longer; $160. Trafalgar 8412.

GREENWICH VILLAGE—Two charmingly furnished, large, outside rooms, heated, kitchen, fireplace; near subway express station; $75. Chelsea 0836.

MORNINGSIDE DRIVE, 110 (121st)—5 large, beautiful, sunny, facing park; $160. Apt. 2G.

RIVERSIDE DRIVE, 125 (84th)—Large living room, two bedrooms, bath, overlooking Hudson; beautifully furnished; Weber piano, service; non-housekeeping; exclusive apartments; studio, bachelors or small club; yearly, monthly. Apt. 9.

RIVERSIDE DRIVE (98th)—3 cosy rooms, bath, kitchen; elevator; moderate. Riverside 4071.

RIVERSIDE SECTION—Five rooms, front, elevator; unusual bargain; immediately; $120. Endicott 1277.

RIVERSIDE DRIVE, 410—To sublease or sell four-room apartment, attractively furnished. Telephone Yellowstone 9635.

APARTMENT HUNTING ELIMINATED.
Save time, worry and expense; secure your apartments through us without cost; all apartments personally inspected; desirable locations.
A. H. SELWYN CORPORATION,
2,025 Broadway. Trafalgar 8412

ACTRESS going California three months will sublet beautifully furnished three-room apartment overlooking Hudson; all conveniences; bargain. Lorraine, 622 W. 141. Audubon 6860.

IMMACULATE, modern, beautifully furnished; radio; piano; kitchen, shower; rent, sell. Sedgwick 8495.

LADY would like to share apartment in Kew Gardens with young lady. $40 monthly. Stephenson, Columbus 8625.

Apartments of Six Rooms and Over.

51ST, 440 EAST (corner Beekman Place)—Unusually beautiful triplex apartment, overlooking East River; 10 rooms, 4 baths, 2 maids; garage, open fireplaces, balcony and roof garden, large studio room; Italian period furniture. Call or phone Vanderbilt 1056.

72D (vicinity)—Opportunity sell complete contents unusually well furnished home, perfect condition; 6 rooms, 2 baths; unfurnished rental, $90. Trafalgar 6453.

82D, WEST—Ninth floor, new building, 3 exposures; unusual 7 rooms, 3 baths; consider renting unfurnished. Endicott 1643.

94TH, 205 WEST—Now-Jan., 6 front, sunny, immaculate; $125; references. Littlehales.

97TH, 315 WEST—Six renovated rooms, river view, beautifully furnished. Apt. 23.

107TH, 237 WEST—Beautifully furnished 7-room front elevator apartment, near Bway.

114TH, 628 WEST—Reasonable rent. Phone Supt. Cathedral 7840.

118TH, 418 WEST (Apt. 31)—Well furnished 6-room front. Cathedral 5171.

PARK AV.—Six rooms, 3 baths, all beautifully furnished, with radio, Ampico, piano, china, linen and silver; rental $800 a month to desirable party. Caledonia 5525.

PARK AV., 815—Most attractively furnished 6 rooms, 3 baths, southern exposure; agent on premises.

RIVERSIDE DRIVE, 454—Owner leaving town. Phone Cathedral 4720, Supt., or call.

WEST END (90s)—Eight rooms, 2 baths; short lease; $250. Trafalgar 4120.

NEAR PARK AV.—Six rooms, 3 baths, sunny, $4,200 year. Vanderbilt 1450.

Apartments Unfurnished—Manhattan

Apartments of Miscellaneous Rooms.

ST. NICHOLAS PLACE, 76 (corner 135th)—High-class elevator house, 2-4-5-6 rooms, 1-2 baths; very reasonable rents. Apply premises.

WADSWORTH AV., 230 (184th)—Finest elevator apartment, 4, 5 & 7 rooms, $80-$100-$115-$125; concessions; bargains.

WASHINGTON SQUARE SECTION (38 West 9th St.)—4 large rooms, bath, open fireplaces, elevator; also, near by, 3, 4 rooms and bath, elevator and walk-up; all improvements. Stuyvesant 1312.

WEST END AV., 645—Four and six rooms, one and three baths. Premises. Schuyler 2705 or Trafalgar 4585.

INSPECT HERE BEFORE RENTING.
50 NORTHERN AV., COR. 178TH ST.
ELEVATOR APARTMENTS.
2, 3 and 6 rooms, with 2 baths; very modern improvements; also,
A LARGE, AIRY AND SUNNY ROOM,
3 rooms with kitchenette, $60; 3 rooms, $65; 5 rooms, 2 baths, $100. Janitor on premises.
IMMEDIATE POSSESSION. AGENT ON PREMISES.

2, 3, 4 ROOMS
AT DECIDEDLY LOWER RENTS.
434 WEST 120TH ST.
FACING COLUMBIA CAMPUS.
FIREPROOF BUILDING.
FURNISHED AND UNFURNISHED.

Apartments of One, Two Rooms.

8TH AV., 1,142 (95th)—Two rooms, bath; also suitable doctor. Atwater 1231.

11TH, 55 WEST—2 rooms, bath and kitchenette; elevator apartment; sublet; newly decorated; immediate possession; $1,200. Halsted. Apartment 6 F.

16TH, 144 WEST—Modern, comfortable apartment, 2 light rooms; near transportation. Supt.

17TH, 158 EAST—Two light rooms, kitchenette, tiled bath, shower. Lexington 6584.

17TH, 106 EAST (Gramercy section)—Top floor, five rooms, fireplace; $160. Supt.

19TH ST. (77 Irving Place)—Beautiful studio apartment of two rooms and bath; sunny, well appointed; with unusual northern and eastern exposure. Supt. or Wm. A. White & Sons, 46 Cedar St. Tel. John 5700.

19TH, 151 EAST—2-room housekeeping apartment; elevator; switchboard; $70. See Supt.

21ST, 449 WEST (old Chelsea)—Artistic newly remodeled large, unique one room and bath, kitchenette apartments, $40 to $60.

36TH, 354 WEST—$60-$75: Franklin Terrace, Chelsea Garden colony; trees, fountain; studios and furnished; 1-3 rooms, bath, light housekeeping studio apartments; hot water instantaneous hot water, showers, wood-burning fireplaces; maid service, janitor; lease.

39TH, 33 EAST—Two rooms, kitchenette and bath; second floor front. Inquire manager, 30 East 30th St.

54TH, 148 EAST—2 rooms, bath, kitchenette apartment; modern. Caledonia 6481.

35TH, 32 EAST (near Park Av.)—3 rooms, bath, kitchenette, open fireplaces; newly decorated; quiet, people only; modern walk-up; $130; concession.

36TH, 156 EAST (10th floor)—Large room, bath, disappearing bed; housekeeping; $100.

37TH, 12 EAST—One or two rooms, bath, suitable commercial studio, living or both; parquet floors, fireplace; service.

37TH, 142 EAST—One room, bath, suitable business woman; well furnished; lease.

38TH, 128 EAST—3 small bachelor apartments, furnished, unfurnished; $80, $90, $100.

38TH, 128 EAST—Three small, bachelor apartments, furnished, unfurnished; $80-$90-$100.

38TH (306 Lexington Av.)—A sunny two-room apartment; $100 on lease.

38TH, 146 EAST—Large living room, with alcove and fireplace, bedroom and bath; facing court; small apartment kept by house steward; maid and valet service; the advantages of a private house without servant problem; satisfactory references required; $1,080 per year.

40TH, 111 EAST—1 and 2 rooms, bath, attractive; electricity; reasonable. Premises.

44TH ST., 141 EAST (The Woodsay)—1 room, bath and kitchenette, $83.33; 2 rooms, bath and kitchenette, $123.50; modern elevator apartments now leasing in modern elevator building; immediate occupancy; central location with superior service. Apply Supt.

45TH, 129 EAST—Two rooms, toilet, bath; all modern conveniences; $75 up.

45TH, 23 EAST—3-room elevator apartment; $1,200. See Supt.

49TH, 13 WEST—Two elegant rooms, kitchenette, bath. Supt., premises. Caledonia 2963.

49TH, 21 WEST—Two rooms, kitchenette, bath; handsomely decorated; furnished; unfurnished; immediate possession. Supt.

49TH, 31 WEST—2 rooms, bath, kitchenette; unusually attractive; north and south exposures. Agent, 3 West 50th.

50TH ST., WEST—Two rooms, kitchenette, bath, unusually large, entire second floor; large closets; private roof. Circle 9044.

50TH, 70 WEST—Two rooms, bath, kitchenette, newly decorated; $75. Circle 0032.

51ST ST., 64 WEST—Large room, studio apartment; complete; attractive; $75; outside bath.

51ST, 6 WEST—Elevator apartment 2 rooms, kitchenette and bath; immediate possession. Apply premises or telephone Bryant 7525.

51ST, 25 WEST—Two-room apartments elevator, switchboard, restaurant; $110 up.

52D ST., 70 WEST—Beautiful 2-room apartment; newly decorated, $75; also two-room kitchenette apartment, $60; private, 1-9, or WM. A. WHITE & SONS, 46 Cedar St. Tel. John 5700.

53D ST., 58 WEST (5th and 6th Avs.)—Two large rooms; all improvements. Superintendent.

54TH ST., 19 WEST—The spacious living rooms, the wood-burning fireplaces, the unusual service and maintenance in this building will appeal to the discriminating bachelor; 2-room suites $1,600 up. Supt., or WM. A. WHITE & SONS, 46 Cedar St. Tel. John 5700.

54TH ST., 39 WEST—Beautiful one and two room apartments; $1,200; unusual value. Supt. or Wm. A. White & Sons, 46 Cedar St. Tel. John 5700.

54TH ST., 241-3-5 WEST (near Broadway)—2 rooms, kitchenette and bath; all improvements; rent reasonable. Apply renting offices on premises.

56TH ST., 20 WEST—Studio apartment, two attractive rooms, kitchenette, bath; reasonable rent.

56TH, 45 WEST—2-room apartment; all improvements; electric elevator; rent reasonable.

56TH, 112 EAST—One or two large attractively furnished rooms, bath, kitchenette.

**56

Apartments—Brooklyn.

Furnished.

BROOKLYN HEIGHTS—Five large rooms, kitchen, bath; heat, light; $225. Main 6847J.

Unfurnished.

CARROLL ST., 7,000 (Franklin Av.)—Elevator apartments, Interboro express station; new building; 2-4-5 rooms; every improvement; rents, $65 and up. Apply premises.

EASTERN PARKWAY, 125—At Brooklyn Museum station Interboro subway, 2-4-5-6 rooms, every improvement. Apply premises.

FLATBUSH (613 Ocean Av.)—Near beautiful Georgia Hall; exclusive neighborhood; 2-3-4 rooms; elevators; iceless refrigeration; incinerators; near Church Av. B. M. T. station. Inserroll 10281.

PLAZA ST., 36-50 (corner Butler Place, facing Main Plaza, Prospect Park, Brooklyn)—New 12-story buildings; several choice apartments, two to seven rooms; concessions. Responding agents on premises.

RESERVATIONS ARE NOW BEING MADE FOR ACCOMMODATIONS IN THIS NEW EXQUISITE SPANISH APARTMENT HOTEL, OVERLOOKING NEW YORK HARBOR AND 20 MINUTES FROM WALL STREET; SUITES OF 1 AND 2 ROOMS, WITH CEDAR CLOSETS, PRIVATE BATHS, KITCHENETTES, AND EVERY OTHER CONCEIVABLE CONVENIENCE; FURNISHED OR UNFURNISHED, BY THE DAY, MONTH OR YEAR; EXCELLENT CUISINE. THE SERVICE RIVALS THAT OF THE FINEST MANHATTAN HOTELS. RENT AVERAGES $17 PER WEEK UP. APPLY

HOTEL MADRID,
86TH ST. AND 4TH AV.,
BROOKLYN, N. Y.
TEL. ATLANTIC 9000.

1, 2, 3, 4 ROOMS, MAPLE ARMS; NEW, 6-STORY, ELEVATOR; READY ABOUT OCTOBER 1; 3 ROOMS, $75; MURPHY BEDS, KITCHENETTES, INCINERATORS, TEL. BURNER; B. M. T. CINCOTTA ROAD, ONE BLOCK TO MAPLE PLACE. WISCONSIN 5800 OR FLATBUSH 10267.

Apartments—Queens & Long Island.

Furnished.

JACKSON HEIGHTS—Chateau, 6 rooms, 2 baths; fourth floor; elevator; year lease. Havemeyer 3822.

Unfurnished.

ASTORIA.

CASINO COURT APARTMENTS.

Three rooms, $50; tiled bath with shower, living room, kitchen and bedroom.

Four rooms, $60; tile bath with shower, kitchen, living room, dining room and bedroom; all apartments decorated and every modern improvement. 3,219 Steinway Av., corner Broadway. Tel. Astoria 7189 and Flushing 4431.

CRYSTAL GARDENS—14 minutes from 42d St.; all large outside rooms, sunshine and air; no courts; beautiful gardens, playgrounds; tennis courts; three, four, five and six rooms; $53 to $90; also 4-room semi-basement apartments facing the Gardens, $45. Office open every day (weekdays until 8 P. M.), 39-27 Hoyt Av., Astoria, Queensboro subway from Grand Central. B. M. T. from Times Square or 2d Av. "L" (Astoria line) to Hoyt Av. Send for booklet.

FLUSHING.

Garden apartments, 5 rooms and 2 baths, with electric refrigeration and private garage, all heated; 3,559-3,563 164th St.; Broadway station; all improvements, the finest of their kind; only three families in each house; 20 minutes to station, twenty minutes to New York Penn. Station; references required; must be seen to be appreciated. Write or call John P. Streifer, Flushing 1094. Rent reasonable.

FLUSHING (28 69th Av.)—Seven large rooms and bath; all up-to-date improvements, with new interior decorations; garage. Verbenti, Flushing 2892.

FOREST HILLS GARDENS, L. I.,
13 minutes from Penn. Station, N. Y. C.
3 rooms, Gardens Apartment.....$120
3 rooms, Tennis Place Apartment.....$90
4 rooms, Tennis Place Apartment.....$130
5 rooms, Tennis Place Apartment.....$200
FOREST HILLS GARDENS, L. I.,
15 minutes from Penn. Station, N. Y. C.
3 rooms, Kew Gardens Terrace.....$90
4 rooms, Forest Park Apartment.....$110
4 rooms, Kew Gardens Terrace.....$130
5 rooms, Forest Park Apartment.....$120
5 rooms, Kew Gardens Terrace.....$140
5 rooms, Forest Park Apartment.....$155
6 rooms, Kew Gardens Terrace.....$176
All superior elevator apartments, several furnished.
GUYON L. EARLE, Agent,
225 West 34th St. Chickering 2674.

FOREST HILLS—4-5-6 rooms, 2-family houses, heat and hot water supplied; $60-$80.
Also 6 and 7 room new brick houses, with garages; $130.
FOREST HILLS GARDENS HOMES CO., 210 Ascan Av. Boulevard 6872.

JACKSON HEIGHTS—4-room apartment $100; near subway station; southern exposure; occupancy Mr. Peterson, care Hub Realty Company, 32 25th St.

JACKSON HEIGHTS (3,433 90th St.)—3 and 4 room apartments with housekeeping apartments; new building; $63 to $93 per month. Take Corona division Interborough subway to Elmhurst station, 2 blocks north.

KEW GARDENS (COLONIAL HALL)—2, 3 AND 4 ROOM APARTMENTS AND 4 ROOM DE LUXE, FURNISHED OR UNFURNISHED; ALSO DOCTORS' SUITES; BALLROOMS, BILLIARD TABLE, GYMNASIUM, TENNIS COURTS AND PLAYGROUND IN PREMISES. VIRGINIA 8203, OR CALL.

ROCKAWAY PARK, L. I.—3-4 rooms; very attractive rental; new 4-story apartment; tile baths; all improvements; 1 block from station. Apply H. V. Sprung, 214 Beach 116th St. Belle Harbor 4500.

Apartments—Staten Island

Furnished.

ATTRACTIVELY furnished, fireplace; magnificent view, picturesque grounds; garage; $25 monthly; golf adjoining. R 848 Times Downtown.

Apartments—Westchester

Furnished.

PELHAM—High-class furnished apartment; residential park; $125. Phone Pelham 4893J.

LADY, whose husband's business requires much travel, will share beautiful six-room home in Scarsdale, 10 minutes from White Plains Station with non-stop express service to city, with congenial young couple willing to pay guests, to assist in care of home; telephone, hot water, oil heat, electric refrigeration, car; references required; write for appointment, giving religion. X 2466 Times Annex.

Unfurnished.

LARCHMONT—Delightful location, near shore and station; a few four and five room spacious modern apartments rentals, $100 up; restaurant in building; private garages; maid service; congenial neighbors; well maintained; resident owner manager ment. Larchmont Gables, Alden and Boston Post Roads. Telephone Larchmont 1300.

NEW ROCHELLE—Sublet for Winter, attractive 5-room apartment, unfurnished, in best residential district. Write A. F. Barlow, New Rochelle, N. Y.

FELDEAN COURT,
5th Av. Pelham.

8, 4 and 5 rooms, with 1 bath.
6 rooms with 2 baths.

High-class elevator apartments, with all modern improvements; playgrounds, park, tennis court; artesian well water, &c. Renting office at building.

PELHAM—High-class unfurnished five-room apartment; residential park; $125. Phone Pelham 4893J.

PELHAM—For rent, Nov. 1, unfurnished, attractive five-room apartment; five minutes from station. Phone Pelham 6524.

YONKERS-ON-THE-HUDSON.
Three transit lines to Manhattan; thirty-five minutes to Grand Central.
ELEVATOR APARTMENTS.

5 rooms	$85, $90
6 rooms	95, 100
7 rooms, extra bath	120, 125
8 rooms, extra bath	135, 145

Established residential section—excellent light, rooms—river view—newly decorated—all improvements.
YONKERS REALTY EXCHANGE,
339 South Broadway, Yonkers. Phone 6300.

MODERN, high-class apartments; all front; convenient location; very large, light rooms, high ceilings, all improvements, including shower.

4 rooms	$70-$72
5 rooms	$85
6 rooms	$95-$100

YONKERS REALTY EXCHANGE,
339 South Broadway, Yonkers. Phone 6300.

FOUR ROOMS, large living room, fireplace, two double bedrooms, kitchen and dining combination, bath, abundant closets; southeast exposure; new building; 35 minutes from Grand Central; $150. Murray Hill 4630.

SIX ROOMS, two baths, including enclosed sun room; four exposures; spacious terrace and closets; fireplace; excellent elevation; new building; $225; 35 minutes from Grand Central. Murray Hill 4630.

Apartments—New Jersey

Unfurnished.

EAST ORANGE (37 North Harrison St.)—3 and 4 room efficiency apartments; 2-room apartment consists of fully equipped kitchen, bath; heat, light; $225. Main 0647J.

EAST ORANGE (37 North Harrison St.)—3 and 4 room efficiency apartments; 2-room apartment consists of fully equipped kitchen, bath; heat, light; $225. Main 0647J.

ALLERTON HOUSE.

Club residence for men, conveniently located, affording every comfort, with surroundings and service of the select club; lounge, library, squash courts and handball courts; rates $9 to $20 a week; transients $2.50-$3 a day; for approved residents only.

45 East 85th St. 148 East 39th St.
22 East 30th St. 502 West 122d St.
New York. Chicago. Cleveland.

ONE ROOM and kitchenette, furnished, with private bath; fireproof building in refined neighborhood; gentleman, $60-$65; convenient Grand Central Terminal. B 177 Times.

Furnished Rooms—West Side.

11TH, 341 WEST—Clean comfortable room for gentleman; convenient subway express; references.

13TH, 147 WEST—Private residence; commercial men; improvements; showers; references. Chelsea 0659.

57TH, 23 WEST—Select large rooms, private baths, housekeeping; hot water; $14.

61ST ST., 4 WEST (HOTEL WOLCOTT)—DOUBLE ROOM WITH BATH, $25 WEEKLY FOR TWO.

26TH ST., 73 WEST.
Desirable Rooms—Gentlemen Only.
RATES $9 TO $12 WEEKLY.
Maid Service—Club Atmosphere.
Kean's Chop House. 72 West 36th.

47TH ST., 106 WEST (RALEIGH HALL).
A RESIDENCE FOR MEN.
Attractively furnished rooms with, without private bath or shower; club advantages and accommodations with hotel service.
$2-$3 DAILY; $10-$18 WEEKLY.

48TH, 43 WEST (Dickenson)—Large rooms, conveniences, meals optional; reasonable. Bryant 3461.

48TH, 104 WEST—Large room, private bath, couch, steam, convenience; $12 weekly.

49TH (next 5th)—Pleasant well-furnished singe room, large closet, private family; suitable quiet business person. Circle 7377.

54TH, 153 EAST—Front room, improvements, nicely furnished; gentlemen only; apply until 11 o'clock mornings. Herink.

55TH (7th Av.)—Exceptionally well-furnished room, private and semi-private bath; home atmosphere; in adult private family; gentleman; exclusive; references. Circle 10491.

56TH, 547 WEST—Comfortable, sunny rooms, students or business women; references; moderate.

57TH, WEST (Carnegie Hall)—Musician desires to sublet large, artistic studio room from 3 P. M. to 9 P. M.; Sundays, holidays and Summer entire time; Steinway grand; telephone; very reasonable. A. B., 141 Times.

59TH, 230 WEST—2 nice rooms for quiet, artistic people. Circle 10086.

65TH, 15 WEST—Newly furnished and renovated, large, small rooms with running water; also small housekeeping suites. Walsh.

69TH, 153 WEST—Exceptionally large front basement with private bath; accommodations. Kelly.

69TH, 14 WEST—ATTRACTIVELY FURNISHED LARGE ROOM, REAL KITCHEN, BATH ADJOINING; $16.

69TH, 11 WEST—Large, sunny room, suitable 2-3; single room, reasonable.

70TH, 244 WEST—Handsomely furnished room, private bath; double room, twin beds.

71ST, 31 WEST (apartment hotel)—Newly decorated 1-2 rooms, bath; $12.50 up; full hotel service. Susquehanna 9750.

71ST, 118 WEST—Large, immaculate room, bath floor; running water, electricity; separate beds; suitable 2 or 3; references.

71ST, 342 WEST—Large studio room; piano; also double room. Dodge.

71ST, 29 WEST—Newly decorated single room, very clean, electricity; $7, $10.

71ST, 148 WEST—Large southern room, private bath, shower, $22 up.

72D ST. AND BROADWAY—Room with hot and cold running watasr, $17.50 per week; complete hotel service. Hotel St. Andrew. Phone Endicott 4080.

72D, 46 WEST—LUXURIOUSLY FURNISHED LARGE FRONT ROOM, PRIVATE BATH, KITCHENETTE; $18.

72D, 124 WEST—Large single room, southern exposure; gentleman, 4-A.

73D, 35 WEST—Sunny front room, every convenience; back parlor; private bath.

74TH, 104 WEST—Large front basement, newly decorated, private bath, steam heat.

75TH (331 West End Av.)—Large room, private bath, kitchenette; front basement, piano, private bath, kitchenette; also single.

75TH, 327 WEST—Splendidly furnished, steam heated room, with, without, bath, kitchenette.

77TH, 112 WEST—Large room, bath, toilet, kitchen; $65 up; furnished and unfurnished.

76TH, 155 WEST—Large room; suitable couple; also single.

76TH, 52 WEST—Large sunny room, bath, select residence; 2 gentlemen, $50; skylight room, running water; gentleman, $5.50; references.

76TH, 51 WEST—Neatly furnished double room, bath, kitchenette, steam; permanent person.

76TH, 325 WEST—Comfortable large room, bath adjoining; twin beds; gentlemen; reasonable.

76TH, 148 WEST—Large and medium room, near bath; continuous hot water.

77TH, 10 WEST—HANDSOMELY FURNISHED DOUBLE FRONT ROOM, PRIVATE BATH, KITCHENETTE; $15.

77TH, 42 WEST—High-class bachelor quarters; facing park; $40-$125; references.

78TH, 170 WEST—Large room suitable 1 or 2; running water; convenient; private family. (5W.)

78TH, 226 WEST (5W)—One large, one medium; cheerful; day beds, finest bedding; 1-2; elevator apartment.

78TH, 148 WEST—Immaculate, well furnished, large room, kitchenette, private bath; reasonable.

78TH, 100 WEST—Front, ground floor; private bath; owner's home; gentleman; $10.

78TH, 229 WEST (Broadway)—Large, sunny, beautifully furnished, private bath, Apt. 61.

78TH, 110 WEST—Exceptional large front, all conveniences; business couple or man.

81ST, 265 WEST—Nicely furnished double room, very desirable location.

82D, 22 WEST—Handsomely furnished, spacious room; private bath; twin beds; kitchenette; gentlemen; business people; exclusive owner's residence.

82D, 316 WEST—Beautiful doubles, singles; near Drive; business people preferred; references.

82D, 66 WEST—Large; small room; clean; quiet; home atmosphere; meals optional.

83D ST., 101 WEST—Attractive, newly furnished front double parlor, steam heat, electricity; separate entrance; private family; suitable for two; reasonable. Kinder. Apt. 18.

83D, 326 WEST—Unusual, newly decorated, nicely furnished, immaculately clean, in small American family; gentleman. Apt. 2W.

83D, 262 WEST—Beautifully furnished, sunny room, running water; elevator. Apt. 4E.

83D, 325 WEST—Large, cheerful room, one or two; elevator. Apt. 3E.

84TH, 357 WEST—Private house, rooms, $14-$8; together, separate; references. Trafalgar 7358.

84TH, 341 WEST (near Riverside)—Attractive large room, private bath, kitchenette.

84TH, 158 WEST—Attractive, large, medium; $8; business men. 2 west.

85TH ST., 253 WEST—Three single rooms redecorated, outside windows; unit $18; singly $6-$7-$8 weekly; double rooms, running water, kitchenette, $14-$16.

85TH, 316 WEST—Elegantly furnished large front room, all conveniences, kitchenette; reasonable.

85TH, 50 WEST—Beautiful large room, with or without kitchenette; steam; maid service; parquet; for two; very reasonable.

87TH, 342 WEST—Light, clean room; elevator apartment; breakfast optional; reasonable. Hopkins.

87TH, 60 WEST—Beautiful, front basement, private bath, kitchenette; exclusive house, reasonable.

87TH, 207 WEST—Charming, artistic; single, double; for discriminating people. Apt. 4E.

87TH, 208 WEST—Single rooms, 1-2, homelike; good location. Phone Koenig.

88TH—Exclusive accommodation, private bath, offered refined gentleman in new, high-class apartment; strictly private. Appointment, Schuyler 3677.

87TH (near Broadway)—In high-class apartment, large corner room, attractively furnished, adjoining bath, suitable 2. Phone Schuyler 8443.

87TH, 14 WEST—1 large single room and one large room, with kitchenette, all conveniences; private house.

88TH, 250 WEST (Broadway) — Attractive room, running water; also nice single rooms.

89TH, 17 WEST—Comfortable front room, running water; also nice single rooms.

91ST (near Broadway)—Two large rooms; $25 per week; business people. Schuyler 4497. Phone mornings.

91ST, 46 WEST—Comfortably furnished large front room; all conveniences; couple; gentleman.

92D (320 Central Park West)—Outside, sunny, adjoining bath; business woman; $10. Riverside 0915, Apt. 91.

93D, 250 WEST—Suite of two large rooms and kitchenette, facing Broadway, sixth floor modern elevator apartment; $34. Apartment 11, 2 to 6 P. M.

93D, 303 WEST—Newly furnished, single, double rooms, private bath, electricity, phone.

93D (Broadway)—Nice light room; running waer; elevator; private family. Riverside 0260.

93D, 57 WEST (Apt. 8C)—Exceptional front room adjoining bath; private family; gentleman.

93D, 4 WEST—Lovely furnished room; clean and bright. West, Apt. 4.

93D, 307 WEST—Single, double; newly decorated; twin beds; elevator. Apartment 3W.

94TH, 160 WEST—2 adjoining, sunny, modern rooms; radio, piano; reasonable. Bullerkamp.

94TH, 15 WEST—Light, airy, attractive; all improvements; private home; reasonable; housekeeping.

95TH, 37 WEST—Desirable medium and single room; all conveniences; gentleman; references.

97TH, 231 WEST (corner subway)—Handsome large room, twin beds, facing Broadway; private bath; reasonable; elevator apartment. Richmond.

97TH, 1 WEST (corner Central Park)—Newly decorated and furnished large front rooms, suitable 2; steam heat elevator, hotel service, running water; $8 up.

98TH ST., 255 WEST (Apt. 1C).
Beautiful room and bath for single gentleman; private family; no other lodgers.

99TH, 243 WEST (Broadway)—Outside double room, running water, twin beds; clean, cosy; gentlemen; $12 per week. Waits.

100TH, 309 WEST—Handsomely furnished floor, together, separate; every convenience; high-class.

103D, 202 WEST—Large single and double room; from $10 a week; complete, competent hotel service and restaurant; just one block from subway and two from "L." Clendenning, Academy 3510.

103D, 11 WEST—Beautifully furnished front sitting and bedroom, telephone. Maguire.

105TH, 69 WEST—Cozy front parlor, newly decorated, $10; one flight. Hackenson.

106TH, 222 WEST—Business woman; convenient location; homelike; $6. Academy 3126. Obermeyer.

106TH, 907 WEST—EXCEPTIONAL SINGLE ROOM; $7.

107TH, 202 WEST—Sunny outside rooms; elevator; kitchen; bachelors; couple, $12. Peres.

107TH, 249 WEST (Apt. 7A)—Immaculate, large, front, double; kitchen, shower; $14.

107TH, 308 WEST—ATTRACTIVE MEDIUM-SIZED ROOM; $10.

107TH, 10 WEST—Attractive parlor bedroom; also single room. Schaffer.

107TH, 249 WEST. (Apt. 7A)—Immaculate front, double; suitable 2; kitchen, $14.

107TH, 230 WEST (Apt. 4E)—Beautiful sunny corner room, adjoining bath; references.

108TH, 223 WEST—LUXURIOUSLY FURNISHED LARGE FRONT ROOM, PRIVATE TILED BATH, KITCHENETTE; SINGLE ROOMS; SPECIAL RATES.

108TH, 241 WEST—Extra large, next bath; suitable couple; also single room, private bath; reasonable; references. Apt. 3C.

108TH, 21 (Broadway)—Attractively furnished sunny room; lavatory connected; superior home. Academy 3068.

108TH, 210 WEST—Double front, smaller; kitchen privileges, elevator, shower, phone. (4A.)

110TH ST., 501 WEST—Large front room, suitable for two. Apt. 3D.

111TH ST., 518 WEST—Large room, adjoining bath; quiet, refined home; references. Call evenings after 7, Apt. 35.

111TH, 529 WEST—Attractive room for business girl; private family; references; elevator; telephone. Apt. 36.

112TH (Broadway)—Modern building; private family; newly furnished room; ladies. Cathedral 8715.

112TH, 604 WEST—Large, light, front room; gentleman. North, Apt. 3.

112TH, 611 WEST—Fine front room; sunny; subway, bus; private family. 2EF.

112TH, 542 WEST (Apt. 4A)—Attractive, newly furnished rooms; private bath.

113TH, 501 WEST—Attractive front room; also smaller room; immaculate; gentlemen. Moore.

113TH, 501 WEST—Well furnished, large closet, water; suitable two; $11. Campbell.

113TH, 510 WEST (Apt. 3)—Very attractive, clean, light, medium room; $9.

115TH, 629 WEST—Master bedroom, well furnished, adjacent bathroom; no other paying guests; $17 week; gentleman. Apt. 3S.

115TH, 609 WEST (Broadway-Riverside)—Attractive rooms, gentleman; bachelor apartment. Apt. 5.

116TH, 404 WEST—Man, refined; beautifully furnished, front; park view; $13.50; references.

116TH, 404 WEST—Double room, light housekeeping; running water. Horton.

118TH ST., 210 WEST.
HOTEL CECIL.
ROOMS WITH OR WITHOUT PRIVATE BATHS FOR $10 PER WEEK UP; FULL HOTEL SERVICE.

119TH, 417 WEST—Attractive rooms, some running water; newly decorated, furnished; maid service; reasonable; near Columbia. Apt. 41.

118TH, 414 WEST (23)—Cheerful room, Morningside, near Columbia; $8; kitchen privileges.

113TH, 18 WEST—Pleasant single rooms, near Columbia University; elevator; telephone. Moore.

121ST ST., 417 WEST (Apt. 8 East)—Small but clean, comfortably furnished room, $6; with cleanly American couple; 6-room apartment; delightful location; Morningside; seen after 11; references.

121ST, 420 WEST (42d)—Large, front, $12; single, $8; kitchen privileges; elevator.

121ST, 420 WEST (6S)—Double, $10; single, $6; large suite with kitchen.

121ST, 420 WEST—Large double room; reasonable suite 3 rooms, $75. Welch.

122D, 416 WEST—Comfortable room, private, south, elevator; very reasonable. Apt. 32.

123TH, 602 WEST (corner Broadway)—Large, sunny front room, beautifully furnished; near bath; gentleman only. Apt. 42.

123D, 617 WEST (Riverside Drive, Apt. 16)—Nicely furnished, elevator, phone; $8; gentlemen.

144TH, WEST (56 Hamilton Terrace)—Attractive room, suitable for 1 or 2; running water; quiet, private house; meals optional.

168TH, 601 WEST (55)—Sunny, double, private family opposite subway, buses; references.

190TH, 720 WEST—Refined business man; references; $7; private family. Apt. 2I.

181ST (435 Fort Washington Av.)—Attractive rooms; 1-2; all conveniences; reasonable.

BROADWAY, 3,100 (corner 123d)—Newly furnished, single, double rooms; elevator. Apt. 56.

CENTRAL PARK WEST, 478 (108th)—Large, clean, lavatory, gentleman; $9. Apt. 2C.

CLAREMONT AV., 195—Desirable medium room, conveniences, with private family; Riverside subway; reasonable; references. Morningside 5100, Apt. 59.

HAMILTON PLACE, 96 (West 141st)—Large, light, airy room; private family; no other roomers; private entrance; located near subway and Hudson River. Inquire Apt. 32 or 90 Hamilton Place.

LA SALLE ST., 70—Furnished hall room, electricity, bath; 2 flights; $4. Mowen.

RIVERSIDE DRIVE, 524 (next International House)—Attractive rooms for business and professional women; kitchen privileges; with lavatory, $7.50-$10.50; front room, $12. Miss Wilson.

RIVERSIDE DRIVE, 72 (79th)—Business girl having small apartment will rent to congenial girl charmingly furnished room, daybed, semi-private bath, kitchenette; $14. Stephens.

RIVERSIDE DRIVE, 322—HANDSOMELY FURNISHED DOUBLE ROOM; COMPLETE KITCHENETTE, BATH ADJOINING; $16.

RIVERSIDE, 528 (near Grant's Tomb)—Two attractive rooms, adjoining; separate or suite; bath and kitchen. Apt. 14.

RIVERSIDE DRIVE, 67 (Apt. 1NW)—Large front elegantly furnished room, for 1 or 2; twin beds; homelike, private apartment.

RIVERSIDE DRIVE, 244 (97th)—Large, nicely furnished; river view; business people. 2B.

RIVERSIDE DRIVE, 293—LARGE, BEAUTIFULLY FURNISHED FRONT PARLOR.

ST. NICHOLAS AV., 52—Single rooms, modern; men preferred; subway and elevated. Battie.

WEST END, 347 (76th)—Large, comfortably furnished rooms; kitchenette; private bathrooms.

WEST END AV., 510 (85th)—Front room, $8 weekly; references. Susquehanna 10485.

WEST END, 872 (103d)—Exceptional doubles running water, steam heated, $10 up.

LADY will share apartment lady; reasonable rent. Newman, 1 Audubon Av.

Furnished Rooms—Bronx.

DALY AV., 1,937—Pleasant room; suitable woman; call after 7, Apt. 3.

Furnished Rooms—Brooklyn.

SEA BREEZE AV., 302-304 (1 block Ocean Parkway)—Exceptional large front room, facing park; latest improvements; reasonable rent. Charles Roll.

Furnished Rooms—Westchester.

SCARSDALE—Unusually attractive furnished room, private bath; rent; owner's home; ideal location; three minutes station. L 461 Times.

Furnished Rooms—New Jersey.

NEWARK (170 Scheerer Av.)—Beautiful large room; private family; references. Terrace 1340.

Unfurnished Rooms.

5TH AV., 2,018 (125th St.)—Attractive room, all conveniences. Call 7-9 P. M.

5TH, 373 WEST—Attractive rooms; all conveniences; single or double.

Rooms Wanted.

Furnished.

ATTRACTIVELY; immaculately clean furnished room; lowest price; uptown west side with refined family; no other roomers; full particulars. E 119 Times.

BACHELOR; $6, will share furnished room with refined man. M 436 Times.

Rooms Wanted.

Furnished.

YOUNG GENTLEMAN wishes neatly appointed room, refined family; elevator apartment; only roomer; $40; permanent. X 2461 Times Annex.

JAPANESE student desires comfortable room in small family; no other roomers; particulars; permanent; west side. M 137 Times.

PERMANENT HOME with small family; Jewish gentlemen; meals out; below West 116th. Mail, care Kopple, 70 W. 40th.

GENTLEMAN wants comfortable but not too expensive room and bath; private home preferable; West 60s. E 162 Times.

YOUNG COUPLE, married, desire furnished room for two weeks, perhaps permanently, beginning Nov. 1; vicinity Columbus 1150.

ROOM and bath for couple, east side, between 63d-65th; refined surroundings; phone required. W 317 Times.

GENTLEMAN desires small room and bath, with private family; state particulars and terms. A; Eddenbutt, 19 East 126th.

BUSINESS GIRL, away week-ends, desires to share apartment with lady, east side. M 732 Times Downtown.

GENTLEMAN desires comfortable room, private family; no other roomer. B 9 Times.

BUSINESS COUPLE, desire room with kitchenette, at once. E 164 Times.

YOUNG MAN, Jewish, desires room and board; private family. F 158 Times.

WEST SIDE (72d-116th)—For two; about $45 month. B 19 Times.

Unfurnished.

CHRISTIAN GENTLEMAN wishes medium or large unfurnished room with private or semi-private bath; must be reasonable. S 680 Times Downtown.

UNFURNISHED room or apartment with bath, conveniently located; reasonable. E 160 Times.

Boarders Wanted—Manhattan.

5TH AV. (53D)—STUDIO APARTMENTS. BATHS, ELEVATORS; HOTEL SERVICE; EXCELLENT CUISINE. CIRCLE 1225.

63D (near Park Av.)—Handsomely furnished room, second floor, bath adjoining, with board, $35 weekly; references. Rhinelander 1474.

70TH, 24 WEST—Beautifully furnished rooms, private bath; twin beds; home surroundings.

76TH, 29 WEST—Desirable rooms, table guests; references.

76TH, 40 WEST—Double room, adjoining bath; delicious meals; Hebrew management. Von Pein.

76TH, 164 WEST (Lynn Mansion)—Rooms, private baths, hotel service, home cooking.

68TH, WEST—High-class front room, twin beds, shower, elevator; best home cooking; private family. Schuyler 2342.

90TH, 24 WEST—Beautiful double room, all conveniences; exceptional table; reasonable. Spier.

95TH, 85 WEST—Nicely furnished large front rooms; private baths; medium rooms.

99TH, 804 WEST—Double, running water, shower; single, lavatory; excellent meals. McQuillan.

114TH, 611 WEST—Real home environment, excellent table, double room; also a lovely room for lady to share with lady. Herman Cathedral 6722.

115TH, 632 WEST (Riverside)—Large rooms, superior home meals; table guests; reasonable.

144TH, 562 WEST—Rooms, newly decorated; running water; lavatory; board. Apt. 21.

NURSE will board invalid or elderly ladies; splendid view of Broadway, overlooking small park near Drive. Academy 1859.

BUSINESS GIRL, Christian, desires room, board, $10. B 1191 Times Harlem.

Board Wanted.

BOARD Wanted—Mother and school child; mother going to business. W 273 Times.

Country Board.

Long Island.

JUVENILE CAMP, Southold, L. I.; 20-acre playground, best of care and food.

New Jersey.

MONTCLAIR INN.
Montclair, N. J., 27 Hillside Av., corner St. Luke's Place. Ideal for commuters; 45 minutes from New York via D. L. & W.; one block from D. L. & W. bus line; tourists accommodated. Phone 2977.

GRADUATE NURSE (registered New York) 15 years' experience; can give personal sanitarium care with private home atmosphere for a limited number of semi-invalids of refinement at very reasonable rates; located at Asbury Park, N. J., a very delightful and beneficial climate; ideal surroundings; accommodations furnished for relatives to visit week ends reasonably. Phone 303 mornings or write 325 Cookman Av.

RETIRED couple offered comfortable and happy home with advertiser, who is experienced nurse; nice location, New Jersey, close New York; every attention for health and comfort. N 959 Times Downtown.

ACCOMMODATION for one or two guests in spacious, refined private home in the Oranges, near station; good opportunity for any one looking for a real home for the Winter. W 950, Times Downtown.

Staten Island.

THE EVELYN LODGE.
Charming Suburban Residence,
20 Min. From Battery, 5c Fare.
50 Lovely, Sunny Rooms, Parlors, Porches. Excellent Chef. Select Clientele. 18 Years One Management.
$18 Single, $30 Double, Meals.
71 Central Av., St. George, S. I.
Tel. St. George 354. Five Minutes Ferry.

Westchester County.

GREYSTONE,
228 Corlies Av., Pelham, N. Y., has available for lease suites of one, two rooms with bath in private house; block from station; thirty minutes from Grand Central. Phone 1218 Pelham.

RED GABLES INN, overlooking Hudson; ideal home; discriminating paying guests; station short block Grand Central; 45 minutes; Winter rates; social, business references required. Box 551, Tarrytown, N. Y. Phone 1287.

REAL country home with private adult family for couple who appreciate sunshine, fresh air and quiet home life. Box 211 Larchmont. Phone 794.

Situations Wanted—Female.

ADVERTISING ASSISTANT, college graduate, experienced in copywriting, fashion editing, proofreading. Kilpatrick 5560.

ASSISTANT BOOKKEEPER-TYPIST, 4 yrs' experience; capable, energetic; understands trial balance, controlling account; $23. M 425 Times.

ASSISTANT BOOKKEEPER, three years' experience; salary $22. 110 N Y Times, Brooklyn Branch.

ASSISTANT BOOKKEEPER, ledger clerk; 3 years' experience; $20. E 963 Times Downtown.

ASSISTANT BOOKKEEPER-TYPIST, general office work, 10 years' experience, capable, efficient; salary $25. M 124 Times.

ASSISTANT bookkeeper, four years' experience; capable; desires position. 103 N. Y. Times Brooklyn Branch.

BOOKKEEPER, office manager, 12 years' experience manufacturing lines; last position, 8 years with owner, now liquidating, taking full charge, credits, collections, correspondence, all detail; references. M 115 Times.

BOOKKEEPER, office manager, six years' experience; capable of compiling income tax reports, financial statements; salary $35 weekly. M 74 Times.

BOOKKEEPER-STENOGRAPHER; experienced; full charge; high school graduate; finest references. Phone Fort Richmond 1218-R.

BOOKKEEPER, long experience, full charge; trial balance, controlling accounts. S., 216 Reid Av., Brooklyn, Bensonhurst 7630.

BOOKKEEPER, executive, 12 years' diversified experience, complete charge, knowledge stenography; possesses good business judgment; personality. M 110 Times.

BOOKKEEPER, EXPERT, CONSCIENTIOUS, EXCLUSIVE, TYPIST; FULL CHARGE; MODERATE SALARY. E 178 TIMES.

BOOKKEEPER-TYPIST, capable, experienced, seeks position with new concern. L. 443 Times.

BOOKKEEPER-TYPIST, correspondence, experienced, 5 years, high school graduate; references. Kellogg 8748.

BOOKKEEPER-TYPIST, six years' experience, desires position with reliable concern. Skidmore 9566, Mr. Buttenberg.

BOOKKEEPER-TYPIST, six years' experience trial balance; reference. Lenox 1843, Apt. 11.

BOOKKEEPER, correspondent, thoroughly experienced; high school graduate; $25. Phone Louisiana 9038 evenings.

BOOKKEEPER - STENOGRAPHER, thoroughly experienced; full charge; high school graduate. Tankus, Berkshire 8879.

BOOKKEEPER-TYPIST, 3 years' experience; complete charge; $22. E 866 Times Downtown.

BOOKKEEPER-TYPIST, 7 years' experience; can take charge of office; salary $35. E 862 Times Downtown.

BOOKKEEPER, many years' experience, thoroughly capable taking charge. M 440 Times.

BOOKKEEPER, typist, experienced double entry, controlling accounts, accurate; $25. M 112 Times.

BOOKKEEPER, office manger, credits, collections, thoroughly versed, years' experience, S. E., 200 Times.

BOOKKEEPER-STENOGRAPHER, efficient, experienced, capable of taking charge entire office. Fordham 2798.

BOOKKEEPER - STENOGRAPHER, high school graduate; six years' experience; full charge trial balance. E 175 Times.

BOOKKEEPER-SECRETARY, expert, well educated, neat, 9 years' experience. M 122 Times.

Situations Wanted—Female.

BOOKKEEPER, 2 years' experience; full charge; references; $35. Miss Goldrich, Raymond 7307.

BOOKKEEPER - CORRESPONDENT, executive ability, trial balance, control, collections full charge. Orchard 9127.

BOOKKEEPER-TYPIST, 5 years' experience, capable taking full charge. O 338 Times.

BOOKKEEPER, accurate at figures, experienced in real estate. L 408 Times.

BOOKKEEPER-TYPIST, experienced, willing worker; best references. M 423 Times.

CASHIER, Christian, experienced, for part time position; downtown or Brooklyn. Beekman 4725.

CLERICAL WORKER, knowledge of office routine, age 17, part time, 1:30 to 5:30, $6. Tremont School, Tremont 6205.

COMPARATIVE SHOPPER—Preferably 9:30-12:30; experienced. J. D. M., 122 6th Ave., Room 813.

COMPTOMETER OPERATOR, 3½ years' experience; good references; $25. Bushwick 6197.

DICTAPHONE - EDIPHONE OPERATOR, speedy, efficient; expert typist, office assistant. Klein, Orchard 9436.

EDITORIAL, PART TIME; UNUSUAL EXPERIENCE ABILITY AND PERSONALITY. X 2296 TIMES ANNEX.

ELLIOT-FISHER OPERATOR, 10 years' experience; $25 weekly. Phone Intervale 9540.

EXECUTIVE, selling ability, office management, accountant, credits, collections, capable correspondent, varied experience, constructive, initiative, tact. M 448 Times.

HOUSEKEEPER.

Most unusual opportunity to secure the services of a cultured, accommodating, middle-aged, active woman, thoroughly efficient housekeeper in all its branches, good dietitian, experienced practical nurse, extensively traveled; who desires to connect with some one as housekeeper or traveling companion to a lady; 7 years in one position. W 338 Times.

HOUSEKEEPER, German, refined, absolutely trustworthy, entire charge, desires position business people or motherless home where she can share room, board with husband plus $40; city; references. Mex. 13 East 17th St.

OFFICE GIRL, exceptionally intelligent and ambitious, seeks position, willing to assist generally; salary moderate; would appreciate trial. Jasper, Phone Endicott 9400.

NURSE desires position in doctor's office; full or part time. Call Sheepshead 5807. Ask for Miss Fleshler.

SALESWOMAN, experienced, 30, with car, wishes position established firm. 1498 Mt. Forest Place.

SECRETARY - STENOGRAPHER, expert, rapid typist, 8 years' experience, familiar with bookkeeping, salary to start, $30; references. Alice Kuffner, 1,510 Shakespeare Av. Bingham 7075.

SECRETARY-STENOGRAPHER, extremely well educated, perfect English, experienced, seeks position requiring intelligence, initiative and personality. Tel. Riverside 4220.

SECRETARY-STENOGRAPHER, expert; college education; initiative, exceptional-diversified experience; capable relieving busy executive; $30

HOUSEHOLD SITUATIONS WANTED

15 cents per agate line. Telephone LAckawanna 1000.
Special attention given to Household-Situations Wanted advertisements at Subway Local Office, Times Building.

Female.

HOUSEWORKER, Hungarian, experienced, good cook, wishes position small family adults; references; wages $80. Winter, 450 East 72d.

HOUSEWORKER; neat, light colored, wants half time; mornings or evenings. Audubon 8653.

HOUSEWORKER, girl, few hours' work daily; references. Edgecombe 9079.

HOUSEWORK; light colored girl wishes part time; mornings. Edgecombe 9532.

HOUSEWORK, maid, good American adult family; reference. Box 53, 2,119 3d Av.

HOUSEWORKER, light colored, wants position. Phone Bradhurst 4705.

HOUSEWORK; white; no children; best reference; to sleep in. Bradhurst 2063.

HOUSEWORKER, whole or part time; neat; colored. Bradhurst 7225.

HOUSEWORKER, girl, colored, good cook, for part time. Bradhurst 7070, Edith.

KINDERGARTNER, also French; outdoor recreation group; takes children out in parks mornings, afternoons; children called for and brought home. 405 West End Av., 79th St., Susquehanna 6470, after 6 evenings.

KINDERGARTNER, takes children to park mornings or afternoons, or will take care all day; children called for at home or school. Phone Riverside 6441.

LADY'S COMPANION — Attendant, young woman, capable, experienced, excellent references. Telephone Academy 3054.

LADY'S MAID, Norwegian, first-class packer, traveler and hairdresser; best references. Westchester 4969.

LADY'S MAID, experienced, good packer; long references. M 125 Times.

LADIES' MAID, visiting, first-class seamstress; city reference. E 191 Times.

LADY wishes to place competent girl for morning part-time work. Butterfield 3637.

LAUNDRESS, catering high-class people many years, seeks few patrons; references; large yard; neat mending. Fox Circle 1335.

LAUNDRESS wishes two large fine family washes; fine work; open-air drying; reliable, reasonable; references. Tel. Butterfield 2080.

LAUNDRESS wants family washing, fine silks, private house; references. Yard. Regent 4461.

LAUNDRESS, excellent, neat, refined, colored, Audubon 2930, Frances, Apt. 47, all week.

LAUNDRESS wishes work, home; sunny yard; French pleating; references; reasonable. Plaza 2727.

LAUNDRESS, experienced; French pleating; open-air drying. 147 East 90th. Regent 3577.

MAID—Lady wishes to place colored maid, part time. Call Endicott 4475.

NURSE, specializing after care maternal cases, convalescents, women, infants, children only; hourly nursing, instruct inexperienced mothers. Columbus 9116.

NURSE—Lady wishes to place competent trained baby nurse as visiting nurse; long years experience. Schuyler 0945.

NURSE, graduate (Scotch), returning to Europe would give services to invalid or children in exchange for passage. M 117 Times.

NURSE, neat, light colored; references; mornings, no Sundays, 2-6. Endicott 3608.

NURSE, graduate, prefers eleven-hour duty; reasonable terms; personal reference. Endicott 6754.

NURSE, care child, afternoons; references. Write Mary Kelly, 223 West 106th St.

NURSE, competent, middle-aged, for infant; reference. Billings 10130, Apt. 43.

NURSERY governess, French, experienced, excellent references, wants position city or country; speaks French, German, little English. Write Y. Picard, 124 West 105th St.

NURSERY GOVERNESS, 28, experienced, educated, refined, trustworthy; English-French. M 446 Times.

NURSERY GOVERNESS, refined, experienced music, French; 1-2 children; city preferred. Write A. H. Amprecht, 67 E. 87th.

REGISTERED student would like room, board exchange for staying in evenings with child. Helen Bures, 22 West 84th.

NURSE—Trained, Canadian; care children afternoons, evenings. A Johnston, 350 West 71st.

SWEDISH WOMAN wishes cleaning, 3 days a week. Ahrberg, 705 Elton Av., N. Y.

WOMAN, young, wants light housework 3 days week, 9-5, or part time mornings. Mrs. Riehm, 630 Concord Av.

WOMAN, 38, neat, conscientious, care infant; country, city. E 181 Times.

WOMAN wishes general or housekeeper place. Phone Columbus 4968.

YOUNG GIRL wishes place as chamber-maid, waitress, adult family; willing, obliging; reference. Trafalgar 7560, Moran, 136 West 69th.

YOUNG Jewish lady will remain with children 5-6 nights exchange room and board. Write H. Hall, 128 Fort Washington Av., Apt. 9G.

YOUNG LADY desires position as nurse; child 2 to 5 years. Write Stadler, 628 West 140th St.

FRENCH teacher wants group of children, mornings or afternoons, or both; city references. Mrs. Chanson, 225 Columbus Av.

Employment Agencies.

ABOUT reliable colored domestics, with letters of recommendation, excellent cooks, housemaids, chambermaids, waitresses, part-timers; $6.50 to $10.00. Try Cameron's Agency, Morningside 9250-5877.

HOUSE CLEANERS, laundresses, part-timers, $10-$25; excellent colored cooks, maids, housemothers, butlers, superintendents; references investigated. Harlem 7085. Agency.

BERTHA CARLSON'S Swedish Agencies—Excellent nurses, 2,415 Broadway, corner 89th. Schuyler 1267. East side, 787 Lexington (61st).

COOKS, maids, day workers, all kinds, colored; discriminating employers. Dependable Agency, Bradhurst 9081.

A STANDARD AGENCY—Colored cooks, houseworkers, part-timers; references investigated. Edgecombe 9090.

HOUSEWORKERS, colored; cook, couple, part-timers, day workers, waitresses. Agency, Edgecombe 3809.

COOKS, maids, couples, day workers; colored; references. Mrs. Kemp's Agency, Audubon 2856.

HOUSEWORKERS, COLORED; PART-TIMERS. FREE AGENCY, BRADHURST 2346.

Situations Wanted—Male.

ACCOUNTANT, age 30, former position assistant treasurer and office manager large factory in Pennsylvania, in charge of factory costs and general accounting, desires a promising connection; well recommended. G. Norell, 985 Hart St., Brooklyn, N. Y.

ACCOUNTANT—Young man with bookkeeping experience and recently graduated in accounting desires a position as junior accountant; good typist; good penman; good references; not afraid of hard work; small salary to start. M 421 Times.

ACCOUNTANT, junior, age 20, college student, 2 years' bookkeeping experience, 1 year's accounting experience; best references. J. Blitz, 171 Clinton St., New York City.

ACCOUNTANT-OFFICE EXECUTIVE, with extensive experience in general and cost accounting, financing and departmental controls; late with large manufacturing corporation. L 402 Times.

ACCOUNTANT, auditor, ass't treasurer, 35, Protestant, several years' general corporation accounting, desires connection with growing concern; best references; available immediately. M 125 Times.

ACCOUNTANT-CREDIT MAN, 26, university graduate; ten years' experience; financial statements; intelligent credit checker; collector. M 432 Times.

ACCOUNTANT, office manager, cost, buying, sales experience, able correspondent, desires connection with progressive concern; available Nov. 1. X 2456 Times Annex.

ACCOUNTANT—New York certified public accountant seeks permanent connection, public or private; minimum requirements $5,000. M 439 Times.

ACCOUNTANT, auditor, bookkeeper, age 45, experienced departmental control, cost, perpetual inventories, financial statements; moderate salary. L 405 Times.

ACCOUNTANT-OFFICE MANAGER, highly qualified, thoroughly experienced, employed two days a week, desires additional position. B 241 Times.

ACCOUNTANT, semi-senior, age 29, 9 years' experience, chiefly oil company, desires connection with firm of certified public accountants offering good future. P 212 Times.

ACCOUNTANT—Executive, 20 years' experience, general and cost accounting; also credits and collections, desires connection. B 22 Times.

ACCOUNTANT-BOOKKEEPER, 32, married, take charge office, collections, credits, financial statements; efficient; salary $35. M 80 Times.

ACCOUNTANT, junior, college graduate, bookkeeping experience; certified connection. A 1156 Times, Harlem.

ACCOUNTANT-BOOKKEEPER, 24, 2 years' certified experience; references. B. B., 78 Times.

ACCOUNTANT, experienced senior, available part time or temporary engagement. M 59 Times.

ACCOUNTANT, two years' experience; audit without supervision; certified connection. W 324 Times.

ACCOUNTANT, income tax, financial statements; books kept; $10 monthly. M 145 Times.

ACCOUNTANT, junior, university senior, certified connection; salary secondary; experienced. M 455 Times.

ACCOUNTANT, college graduate, four years' accounting experience, desires position. E 174 Times.

ACCOUNTANT, middle-aged, exceptionally qualified, finest references, moderate salary. M 441 Times.

ACCOUNTANT, junior, 3 years' public experience; certified connection; Sabbath observer. Kilpatrick 8057.

ACCOUNTANT, 1½ years' accounting, 5 years' bookkeeping. Goldman, 4,115 Av. J, Brooklyn.

ACCOUNTANT, eighteen months' experience, Walton graduate, desires a certified connection. E 176 Times.

ACCOUNTANT, expert, highly qualified; temporary, part-time employment. Reliable, 5,607 Greystone Av.

ACCOUNTANT—Books opened; systems; arrangements firms without bookkeepers; $3 weekly. Bryant 0983.

ACCOUNTANT, auditor, taxes; 32; senior and tax experience, commercial or accounting firm; $50. L 457 Times.

ACCOUNTANT-BOOKKEEPER has Saturday afternoons and two evenings weekly available. E 144 Times.

ACCOUNTANT, junior, experienced, desires work with C. P. A. L 460 Times.

ACCOUNTANT, certified, desires part-time position with accounting firm. M 427 Times.

ACCOUNTANT, senior, desires part time position; 3 days weekly. L 419 Times.

ADVERTISING COPY AND LAYOUT MAN—An able business writer with broad experience in various executive capacities, including mail order, financial, specialties, printing and engraving, is open for connection with high-grade concern which would value the services of capable, well-educated American, 39; salary, $6,500. M 65 Times.

ADVERTISING—Production department executive possessing practical working knowledge from thought to insertion; alert; unquestionable reference. G 204 Times.

ADVERTISING—College graduate, newspaper experience, desires connection, preferably agency. M 450 Times.

ARCHITECTURAL DRAFTSMAN desires position; public buildings, apartment house; fifteen years' experience; $75. M 739 Times Downtown.

ARCHITECTURAL DRAFTSMAN, junior, desires position in architect's office; one year's experience. E 189 Times.

ARTIST, general commercial, five years' thorough experience, figure, lettering, design, mechanical drawing, part-time position. M 114 Times.

ASSISTANT STATISTICIAN with wide experience and university education open for position with future. M 704 Times Downtown.

BOOKKEEPER-EXECUTIVE (29), thoroughly experienced office credit manager, cost accountant, correspondent, typist, salesman; university training. M 433 Times.

BOOKKEEPER, 28, competent, practical young business man desires connect young firm where aggressiveness is needed; excellent address and personality; sales ability. N 410 Times.

BOOKKEEPER-CREDIT MAN; correspondent, 10 years' experience; reliable. M 43 Times.

BOOKKEEPER, 22, 4 years' experience; conscientious; best references. M 29 Times.

Situations Wanted—Male.

BOOKKEEPER-ACCOUNTANT, 12 years' experience, desires association commercial concern; full charge; proved executive ability. M 116 Times.

BOOKKEEPER-OFFICE MANAGER, 29, married, 10 years' experience, credits, collections; executive ability; prepare financial statements. L 401 Times.

BOOKKEEPER, expert, thoroughly experienced full set; trial balances, statements; take charge; credits, collections, correspondent, $35. M 46 Times.

BOOKKEEPER, accountant, 4 years' experience, desires position with public accountant or commercial house. E 973 Times Downtown.

BOOKKEEPER, competent; thoroughly experienced; full set; highest references; $35. B 27 Times.

BOOKKEEPER-TYPIST, neat worker; $15-$20. Phone Fread, Drake School, Beekman 4840.

BOOKKEEPER, 27, 10 years' experience, take full charge of complete set of books; competent, reliable. L 449 Times.

BOOKKEEPER, accountant, office manager, thorough executive; full charge; $40. BE, 490 Times.

BOOKKEEPER, 48, controls, analysis, payroll, &c.; 20 years last employer; $1,500 first year. Edward Kiernan, N 407 Times.

BOOKKEEPER-STENOGRAPHER, 8 years' experience, seeks position with growing concern; rapid, accurate. E 197 Times.

BOOKKEEPER-STENOGRAPHER, 10 years' office experience, hard, conscientious worker. M 101 Times.

BOOKKEEPER-ACCOUNTANT, thorough office training and public accounting experience. A. A., 485 Times.

BUTLER, first class, good disposition, capable, go anywhere; 2 years' references; also excellent cook; good housekeeper for bachelor; just disengaged; highly recommended from last employer. Yoshi, Vanderbilt 4696.

CERTIFIED PUBLIC ACCOUNTANT, capable, experienced and reliable, seeks part-time employment; terms reasonable. E 151 Times.

CHAUFFEUR and radio installer; young man, experienced, wishes work Saturdays; minimum wage $6. Write Layden, 75 West 100th.

CHAUFFEUR wishes position with private family; 7 years' experience high class cars; 7 years' excellent reference from last position. Box 822, 852 Columbus Av.

CHAUFFEUR, mechanic, dependable, trustworthy man; 29 years old; good appearance; exceptional references. Man, 138 West 94th, Riverside 0111.

CHAUFFEUR, mechanic, married, 17 years' experience all types cars, wishes position with private family; best references. Lyle, 121 East 124th, Schuyler 8448.

CHAUFFEUR, Scotch, willing to be butler and valet; best of references. W 330 Times.

CHEMICAL engineer, 27, Columbia graduate; experienced, able and energetic; chemical research or plant. Box 469, 963 Broadway, Brooklyn.

CHEMIST, industrial, 28, good production foreman, three years' plant and laboratory training, open for engagement. M 113 Times.

CLERK, good figurer; knowledge of typing; experienced. Call Glenmore 3195.

COLLECTION correspondent, adjuster, 23 years; 2½ years' agency experience; all-around worker; can start immediately. M 451 Times.

COLLEGE GRADUATE, successful experience school and business organization, management. P 257 Times.

COOK, Japanese; first-class butler, valet; bachelor apartment; honest, sober, good housekeeper; best references. Harry, Vanderbilt 4686.

COST clerk, American; gentile; high-grade; long experience; open for engagement with important manufacturer or industrial engineer; best references. R. C., 386 Times.

COUPLE, exceptionally good cook, pastry, competent butler, house man; small family; $175; entire charge. Dewald, 175 East 2d St.

COUPLE—CHAUFFEUR AND COOK. First-class; highly recommended; city or country. 349 East 32d St., care of Hartman.

COUPLE, chauffeur-mechanic, wife chambermaid-waitress; 10 years' experience. Melch, Lenox 3783.

COUPLE, Hungarian, cook, butler, desires position; city only. Szalway, 336 East 95th St.

DEPARTMENT head, office executive; familiar with hiring and handling help; married; 23 years' of age; desires permanent position; good references. 112 N. Y. Times Brooklyn Branch.

DRAFTSMAN, junior, good letterer, some experience, reasonable salary. Telephone Henry, Beekman 4840.

ELECTRICAL ENGINEER, graduate E. E., 15 years' experience, with utilities, consulting engineers and large industrials; able executive; pleasing personality; diligent worker; at present employed in executive capacity; seeks change; salary $5,000. E 97 Times.

ENGINEER, mechanical, several years' manufacturing and sales experience, open for executive position; salary and commission. E 141 Times.

ESTIMATER, construction engineer, over 20 years' experience general building construction, A1 contract man, open for proposition in New York or Newark. E 192 Times.

EXECUTIVE!!
Thoroughly equipped and experienced in sales organization and promotion work, wishes connection with some manufacturer requiring sales organization and development in Mid-Western territory; 12 successful years with two nationally known concerns; can supply impressive evidence and references ability and character; salary and bonus. B 1195 Times Harlem.

EXECUTIVE, American, Christian, 47, ten years treasurer, credit and office manager manufacturing corporation, purchasing, sales experience, desires executive position where he can develop future; highest credentials. X 2395 Times Annex.

EXECUTIVE, Protestant, married, 47, ten years' treasurer, credits, office manager, large manufacturing corporation, purchasing sales experience, desires executive position where experience will develop future; highest credentials. X 2439 Times Annex.

EXECUTIVE-OFFICE MANAGER who can assume responsibility, American, university graduate, 28, twelve years' business experience, seeks desirable opportunity. M 109 Times.

Situations Wanted—Male.

EXECUTIVE—Have had a life of wonderful experience in an engineering capacity, specialising in many lines of science-manufacturing, mining, chemical and metallurgical; believing this training is now worth more in an advisory or executive capacity with bankers, underwriters or large industrial operations, am seeking such connection; highest references. M 368 Times.

EXECUTIVE'S ASSISTANT, 23, college training, eight years' experience, thoroughly trained in office routine; adaptable type. M 116 Times.

EXECUTIVE.
Accounting, manufacturing, credits, costs, sales; highest reference; reasonable salary. M 66 Times.

EXECUTIVE—Accountant with sales experience, age 30 years, desires to locate with a going concern; can supervise accounts, credits and collections. E 195 Times.

EXECUTIVE assistant, 27, college educated, of proved character, ability, loyalty, accustomed to responsibilities; excellent correspondent. M 401 Times.

EXECUTIVE—Personal assistant high officials; experienced office manager, skilled correspondent; ability, initiative, mature judgment, 15 Times, 105 Broadway.

EXPORT EXECUTIVE, 29, American, Christian, Columbia graduate, ten years' general business experience; sales, operating, administration and banking; knowledge Spanish, French, Italian, German; resourceful correspondent, organizer and systematizer, with initiative, aggressiveness and ability. X 2474 Times Annex.

EXPORT MAN, nine years' experience all phases, speaks, writes Spanish, English, seeks connection with responsible firm; highest references. E 961 Times Downtown.

EXPORT, American; experienced shipments Europe, South America; Spanish fluently. M 444 Times.

GENERAL housekeeper, refined, colored man; cook. D. Taitt, 2,195 5th Av., care of Ecott.

GRADUATE PHARMACIST, no license; 8 months' experience; willing worker. M 463 Times.

HALLMAN, colored, thoroughly experienced, speaks Spanish. L 399 Times.

HOTEL MANAGER, first-class executive experienced organizer, systematizer, food cost accountant, desires engagement in high-class hotel; available immediately. 113 N Y Times Brooklyn Branch.

JAPANESE, long experienced, good cook, well qualified, in household duties, desires position with single gentleman, two in family; best references. O. I. Butterfield 8779.

JAPANESE, cook, butler; very good cook; long experience. Tel. Regent 8299, John.

LAWYER wishes business position, progressive; no canvassing; age 25. E 96 Times.

LINOTYPE MACHINIST-OPERATOR, beginner, desires position; can go anywhere. M 21 Times.

LUMBER MAN, 25, conscientious and experienced, desires position in lumber or building line capacity. L 417 Times.

MAN, 42, REFINED, INTELLIGENT, GOOD PERSONALITY; DESIRES POSITION OF TRUST; EXECUTIVE, MANAGERIAL, PURCHASING; NO SELLING; HIGHEST REFERENCES. L 410 TIMES.

MAN, 35, well-educated, intelligent, responsible, fifteen years' varied business experience, handle help, correspondence, &c., seeks position; no canvassing or selling. L 440 Times.

MAN, handy carpenter, experienced, wishes part time evenings, 1,230 Ogden Av.

MECHANICAL ENGINEER, 8 years' experience machine design and development, plant layout, &c., desires position with engineering or industrial firm. E 168 Times.

MOTORMAN, subway, elevated, surface experience, wishes steady position. E 847 Times Downtown.

NIGHT WORK desired by college student who possesses personality, plus experience, includes advertising, soliciting, newspaper reporting, mimeograph publishing. E 155 Times.

OFFICE MANAGER,
accountant, systematizer, purchasing, credits, all-round high-grade executive; best references; age 40; salary $75. M 454 Times.

PACKER—Young man, experienced parcel post, shipping; good references. M 429 Times.

REAL ESTATE—YOUNG MAN, BOOKKEEPER; UNDERSTANDS PAINTING, ELECTRICAL AND ALL MAINTENANCE WORK; RENTING, MANAGING; SALARY $35. B 1187 TIMES HARLEM.

REAL ESTATE—Young man, 29, married, 10 years' experience, managing properties, collections, renting, repairs; 10 years last employer as manager. B 1192 Times Harlem.

REAL ESTATE—American, 28, university graduate, charge operator's office, twelve years' broad business experience, seeks desirable opportunity; salary basis; highest credentials. M 108 Times.

SALES ENGINEER, C. E., desires new connection; large acquaintance among architects, engineers, builders and industrial plants; experience includes influencing architects to specify, estimating, preparing drawings, supervising installation. B 20 Times.

SALES PROMOTION and advertising manager, high type, will consider anything in New York; do not care to leave city; five years' selling and several years' directing experience. What have you to offer? M 142 Times.

SALES MANAGER,
thoroughly capable, qualified years' successful experience, is open for engagement; good appearance, personality; highest reference, both character and ability; splendid opportunity to secure high-grade man reasonably; age 36, married, no objection traveling. M 120 Times.

SALES proposition wanted by accountant with spare time. Accountant, 219 7th Av.

SALESMAN, 50, Christian, exceptional references, many years selling big proposition, high-class literary, educational or proposition meeting big men, desires position with responsible, high-class concern, where honesty, ability will be recognized. E 193 Times.

SALESMAN-REPRESENTATIVE, exceptional experience and personality, accustomed to meeting dental and medical professions here and abroad, wishes connection with reputable firm. O 298 Times.

SALESMAN, promoter, ad writer, business builder, financial man, producer, middle-aged, desires position; references exchanged. M 420 Times.

SALESMAN, eight years' road experience, desires connection with reliable house, travel or local; salary, commission. B 25 Times.

SALESMAN, Christian, married, 32, experienced retail, wholesale grocery, drug trades; highest references. A. D. J., 742 Hancock St., Brooklyn.

SALESMAN EXECUTIVE, 15 years' experience; capable, resourceful, aggressive; salary and commission basis. Address Box 45, 200 East 23d.

SALESMAN, large following New England dry goods houses; piece goods, linens, &c., making territory twelve years, seeks new connections; draw. P 811 Times Downtown.

SALESMAN, traveling Pennsylvania, New York, automobile, seeks new connection reliable firm, local, travels; drawing. B 865 Times Downtown.

SALESMAN, experienced, solicits connection dependable organization; executive, correspondent. E 952 Times Downtown.

SALESMAN, leaving for coast, open for good lines; best references. Mr. Latner, 183 115th St., Rockaway Park.

SALESMAN, experienced; progressive, live-wire; neat appearance; college graduate. L 470 Times.

SALESMAN, experienced wholesale radio, desires connection reliable concern. M 729 Times Downtown.

SALESMAN, upholstery and drapery fabrics; six years' experience; salary. M 400 Times.

SALESMAN, 30, desires connection reliable firm traveling or local. M 142 Times.

SALES WORK—Chemical engineer graduate, 28, wan's change laboratory to selling field; furnish best reference. 16 Times, 105 Broadway.

SECRETARY, stenographer, executive, business man; good salary. M 728 Times Downtown.

SECRETARY - STENOGRAPHER, educated, personality, broad experience, executive ability. M 720 Times Downtown.

SHIPPING CLERK, married, thoroughly experienced traffic knowledge, freight classifications, exports; excellent references. Bruno, 4,211 76th St., Elmhurst, L. I.

SPECIALTY SALESMAN, ten years' successful sales experience, National Cash Registers, other firms equal reputation; salary or commission with drawing. M 909 Times Downtown.

STEEL DETAILER—Young man wishes position in engineering department; 3 years' structural and conveying experience. M 102 Times.

STENOGRAPHER-TYPIST, knowledge bookkeeping, good penman; young, colored; neat appearance, willing; well recommended; refined. Charlie, Bradhurst 0369.

STENOGRAPHER, 24, willing, experienced, educated, well recommended, seeks position. N 408 Times.

SUPERINTENDENT, white, married; six years' experience loft buildings; apartment house preferred; high class only; references. M 100 Times.

SUPERINTENDENT, oiler or fireman or hotel engineer; colored; 20 years' naval reference. Bradhurst 3600, Apt. 1, Hawkins.

TEACHER, French, university experience; available immediately. Postoffice Box 40, Times Square Station.

TIMEKEEPER, age 24, three years' experience. P 261 Times.

TITLE SEARCHER, especially trained and certified by the New Jersey Title Association in cooperation with the New Jersey Law School, desires connection. Write Joseph A. Duane, 214 Princeton Av., Jersey City.

YOUNG Canadian attorney, married, seeks business opening preferably real estate or building where advancement commensurate with ability is assured. Kass, 873 East 10th, Brooklyn.

YOUNG MAN, 28—Can you use the services of an alert, capable young man with executive and sales ability? I am more interested in learning a new business where I can apply my present selling experiences than in salary offered. Belmore, 424 5th Av., Brooklyn.

YOUNG MAN, 20, efficient typist, desires position evenings; references. E 161 Times.

Situations Wanted—Male.

YOUNG MAN, 30, married, desires permanent connection affording opportunity of development; have had considerable clerical, mechanical and executive experience; if you have an opening where intelligence, willingness, sincere effort, count for more than action experience in your line, and can use the services of a man seeking life connection, willing to start at bottom and consider future possibilities more important than immediate salary, grant me an interview. M 44 Times.

YOUNG MAN, 24, college graduate, accountancy knowledge, desires responsible position with reliable firm, preferably financial institution; now employed as office manager resident buying office but desires change. M 98 Times.

YOUNG MAN, 24, desires permanent connection affording opportunity for advancement; have had 6 years of selling and clerical experience; willing to start at bottom to prove ability. M 107 Times.

YOUNG MAN, office details, purchasing, costs, stock, excellent penman, figures, executive ability, steady, conscientious, good appearance, personality, unquestionable references; $35 start. B 100 Times.

YOUNG MAN, college graduate, 7 years' insurance experience; desires position with real future; starting salary immaterial; best references furnished. B 840 Times Downtown.

YOUNG MAN, 23, NEAT APPEARANCE AND WILLING, WISHES CONNECTION WITH FIRM WHERE OPPORTUNITY FOR ADVANCEMENT IS ASSURED. M 104 TIMES.

YOUNG MAN, 25, conscientious, willing worker, three years' college training, eight years' business experience; some bookkeeping knowledge; salary immaterial; references. A 1269 Times Bronx.

YOUNG MAN, high school graduate, desires position where meritorious work will meet with advancement. 102 N. Y. Times Brooklyn Branch.

YOUNG MAN, 32, seeking position progressive firm; experienced needle trade; inside, where ability and initiative count. B 22 Times.

YOUNG MAN, 21, high school graduate, accountancy student, two years' business experience, desires position in credit or collection department. Box 302, 27 Union Square.

YOUNG MAN, 28, college graduate, intelligent, personality, 5 years' business experience, seeks responsible promising connection. M 447 Times.

YOUNG MAN, high school graduate, evening college student, age 18; electrical or radio line preferred. G. Amerman, 222 Fairbury Av., Queens, L. I.

YOUNG MAN, 25, energetic, pleasing personality, wants to learn office routine; salary secondary. M. Rathstone, 2,304 Amsterdam Av.

YOUNG MAN, 23, high school graduate, seeks position with mercantile firm which will lead to selling; salary secondary; references. M 725 Times Downtown.

YOUNG MAN, 22, intelligent, common sense, convincing talker, good worker, managing ability, starting position where salary would be commensurate with ability. M 445 Times.

YOUNG MAN, 24, college education, seeks connection with reliable concern where conscientiousness is appreciated. E 846 Times Downtown.

YOUNG MAN, 24, seven years' business experience, desires position with reliable concern with future advancement. L 467 Times.

YOUNG MAN, 25, desires connection with large concern; six years with former firm; unquestionable references. M 461 Times.

YOUNG MAN, 29, married, Christian, wishes position with reliable firm, with future advancement. M 705 Times Downtown.

YOUNG MAN, college senior, desires position Tuesday, Thursday, Saturday. M 147 Times.

YOUNG MAN, 30, wishes to sell on road or city; good indorsements; very good references. M 434 Times.

YOUNG MAN, selling experience, desires connection with reliable house; will consider other position with future. B 24 Times.

YOUNG MAN, married, neat appearance, desires connection with a reliable concern; salary $125. M 714 Times Downtown.

YOUNG MAN, seven years' experience buying and selling knitted outerwear. What have you to offer? E 188 Times.

YOUNG man, position real estate office; no selling. 107 N. Y. Times Brooklyn Branch.

YOUNG MAN, 21, seeking textile connections; willing worker; references. M 18 Times.

YOUNG man, 23, thoroughly versed in dress and kindred lines; wholesale and retail selling; inside. M 466 Times.

YOUNG MAN (23), high school graduate, willing, neat, good penman, seeks position with advancement. B 1193 Times Harlem.

YOUNG MAN, 17, willing, has Custom House and export experience; knowledge typing. M 424 Times.

YOUNG MAN, stenographer three years; $25 week. Drake School, Frank, Beekman 4842.

YOUNG MAN, law student, wishes position law office. A 1290 Times Bronx.

YOUNG MAN, 22, desires position; state all particulars. E 142 Times.

YOUNG MAN, 27, intelligent, good appearance, reliable, seeks position. M 437 Times.

YOUNG MAN (21), wishes position; expert shipping. Martin Kane, 1,829 73d, Brooklyn.

YOUNG MAN, good education, desires position; state particulars. M 430 Times.

YOUNG MAN, 22; 7 years' experience converting, stock records. M 30 Times.

YOUNG MAN, 19, bookkeeping, general office work. Sichel, 160 East 84th St.

I AM GOING TO
BREAK AWAY FROM
THE NEWSPAPER GAME.

After twenty years with one metropolitan newspaper working in all branches except the mechanical I find myself at 40 idea and scheme man in the circulation promotion department and no chance to go higher; I'm cured; the problem of putting a newspaper over is the same problem as any other branch of business; I've made good in my line and I can make good for you; just let me feel there is a chance to get somewhere and I'm your man. N 857 Times Downtown.

Suppose you wanted a
WINDOW DECORATOR
with original ideas and distinguished style.
Write today!
"The right man."
E 139 Times.

LIVE WIRE SALESMAN,
traveling south for the past 16 years would like to hear from a popular price line; leather bags or leather goods line preferred; references. Reply to A. F., 1,749 Grand Concourse, N. Y. Apt. 11T.

COLLEGE graduate, June; desires beginner's position in brokerage house. B 26 Times.

JAPANESE, excellent cook; 6 years' last place; reference. Kay, 330 East 57th.

Help Wanted—Female.

ARTIST, experienced in parchment lamp shades. Apply 9 Bay 22th St., Brooklyn.

ASSISTANT BUYER
EXPERIENCED IN MISSES' COATS AND DRESSES.

Apply in person or by letter to Employment Office, L. S. Plaut & Co., Newark, N. J.

ASSISTANT BOOKKEEPER, stenographer, good opportunity for advancement; hours 8.30-5.30; state salary desired, experience, &c. E 185 Times.

ASSISTANT BOOKKEEPER-TYPIST; state experience, salary required. X 2460 Times Annex.

BILLING CLERK,
experienced on Moon-Hopkins machine, Reisman, Rothman & Bieber, 1,372 Broadway.

BILLING CLERK, ready-to-wear experience; state salary, &c. B. J., 230 Times.

BOOKKEEPERS' ASSISTANT.

MUST HAVE SOME EXPERIENCE ON CUSTOMERS' LEDGERS. APPLY BY MAIL, STATING AGE, EXPERIENCE AND SALARY DESIRED TO EMPLOYMENT DEPT.

BERNHARD ULMANN CO.,
109 GRAND ST., N. Y. C.

BOOKKEEPER wanted, must be first-class worker, intelligent and thoroughly experienced; Jewish firm; $35 per week; temporary position. Apply 9:30 A. M. Wednesday, Consolidated Rabbit Dressing Corporation, 291 7th Av.

BOOKKEEPER in a growing corporation where chances for advancement are good for right party; five years' experience required; no novices wanted; start $30. Butter Cream Confectionery Corp., 111 Irving St., Jersey City, N. J.

BOOKKEEPER, experienced, by importer of drapery fabrics, to take full charge; reply in own handwriting, stating training, religion, age and salary desired. W 122 Times.

BOOKKEEPER wanted, thoroughly experienced at double entry, control, trial balance, knowledge of stenography; dress house experience essential; good salary. W 304 Times.

BOOKKEEPER - STENOGRAPHER — Young lady wanted to do general office work; must be capable stenographer; state qualifications, salary desired. W 501 Times.

BOOKKEEPER, thoroughly experienced and capable managing complete set books and office; opportunity. Ekzell Middy, 505 Court St., Brooklyn.

BOOKKEEPER, experienced, take charge of small manufacturing place; salary to start, $30. Swan Silk Undergarment Co., 26 East 30th.

BOOKKEEPER and typist, in accountants office; similar experience preferred. Box 334 Realservice, 15 East 40th.

BOOKKEEPER-TYPIST, experienced, trial balance, controlling accounts, details, 111 N Y Times Brooklyn Branch.

Help Wanted—Female.

BOOKKEEPER, assistant, experienced; also monitor switchboard. Pilot, Greenman Company, 247 West 37th.

BOOKKEEPER-STENOGRAPHER for specialty shop; $25 to start. Murray-Mayer, Inc., 7 East 46th St.

BOOKKEEPER wanted; must be experienced. S. Breverman, 125 West 31st.

BOOKKEEPER-TYPIST, experienced. Call 8am Held, 2,902 3d Av. (near 149th).

BURROUGHS bookkeeping machine operator for large furniture house. Apply Deutsch Bros., 2,205 3d Av.

BUSINESS WOMAN.

Excellent opportunity for splendid earnings in a highly successful sales organization; we want a woman who has high ideals and practical business sense, who has at least a high school education, is willing to work energetically and purposefully to make a real place for herself, and to earn above the average; complete reputation and thorough sales training given; commissions, bonuses and railroad fare; permanent connection with ideal advantages for early Fall work. Call for Miss Strohm, The Book House for Children, Suite 1407, 25 West 43d St.

CASHIERS,
PART TIME.
R. H. MACY & CO., INC.,
HAVE VACANCIES FOR PART-TIME CASHIERS IN THEIR TUBE ROOM FROM 11:30 A. M. TO 8 P. M.
APPLY ANY MORNING BETWEEN 9 A. M. AND 12 NOON AT EMPLOYMENT OFFICE, FIRST BALCONY, 34TH ST. ENTRANCE, NEW WEST BUILDING.

CASHIER, GIRL, news stand, Hotel Claridge; hours 8-12, six days.

CATERER and manager for dining room and tearoom, small hotel; good opportunity; give experience in detail. W 327 Times.

CHOCOLATE DIPPER, experienced, wanted? half hour from Pennsylvania Station; carfare paid. 227 Rockaway Av., Valley Stream, L. I.

CHRISTMAS CARD SALESLADIES
EARN BIG MONEY EVERY HOUR.
SELL CHRISTMAS CARDS.
We have the most beautiful line in America and we pay unusually large commissions; cards sell on sight; we deliver; full or part time. SAMPLE BOOK FREE.
PROGRESS ENGRAVING COMPANY,
25 Church St. Call or write now.

CLERICAL WORKERS.
R. H. MACY & CO., INC., REQUIRE SEVERAL EXPERIENCED CLERICAL WORKERS IN THEIR LONG ISLAND CITY WAREHOUSE, NELSON AV., CORNER MOUNT ST., LONG ISLAND CITY. APPLY IN PERSON TO MR. BURBIDGE.

CLERKS
to assist in sampling in stock department; take care of inventory records; good opportunity. Westaminster Limited, 511 East 72d.

CLERK-TYPIST,
rapid, accurate for general office work; splendid opportunity; steady position. Packard Bronx Co., 1615 St. and Park Av.

CLERKS—Good opportunity for beginners; state age, religion, education; salary to start, $18 to $18, according to qualifications. L 468 Times.

COMPTOMETER OPERATORS.
GIMBEL BROTHERS, INC.
REQUIRE EXPERIENCED COMPTOMETER OPERATORS FOR THEIR AUDITING DEPARTMENT. STEADY POSITIONS.
APPLY 123 WEST 31ST ST.

CORSET FITTERS.
R. H. MACY & CO., INC., REQUIRE SEVERAL EXPERIENCED CORSET FITTERS. APPLY ANY AFTERNOON FROM 12 NOON UNTIL 5 P. M. AT EMPLOYMENT OFFICE, FIRST BALCONY, 34TH ST. ENTRANCE, NEW WEST BUILDING.

CORSETIERE with a clientele can increase her earnings by representing a New York modiste rendering an unusual made-to-measure service; her distinctive gowns have faster repeat value and higher commissions per sale; sales training furnished free. Apply by letter or in person, Cordray, Inc., 1,241 Broadway.

CUSTOM SHIRT WORKERS.
OPERATORS ON FINE CUSTOM MADE SHIRTS; EXPERIENCED ONLY NEED APPLY. APPLY ALL DAY AT MACY'S FACTORY, 35TH ST., CORNER 11TH AV.

DANCER—Exhibition dancing for hotels, clubs; tango waltz, Apaches, acrobatic. Adgio; with or without partner. 11 West 86th.

DECORATORS on glassware, silver deposit work; part or full time. Apply Wm. F. Hayes Co., 216 Washington, Mount Vernon, N. Y.

DENTAL NURSE, capable, willing; state age, experience, salary expected. M 106 Times.

DENTAL NURSE, healthy, active, $20 to start; age, qualifications. B 165 Times.

DESIGNER-DRESSMAKER.
THIS IS AN EXCEPTIONAL OPPORTUNITY FOR A WOMAN EXPERIENCED IN DESIGNING AND DRESSMAKING; SHE MUST BE A CAPABLE CUTTER AND FITTER OF FINE DRESS FABRICS, QUALIFIED TO ACT AS PRACTICAL CONSULTANT IN THE PIECE GOODS SECTION OF LARGE DEPARTMENT STORE; UNLESS APPLICANT CAN FILL FOREGOING REQUIREMENTS, IT WILL BE USELESS TO ANSWER THIS ADVERTISEMENT; SALARY WILL BE COMMENSURATE WITH ABILITY OF SUCCESS

Help Wanted—Female.

Continued From Preceding Page.

TYPIST.
Large corporation has position for efficient young lady about 20 as an Underwood operator; must be accurate and neat; splendid opportunities for advancement; permanent position; start $20 per week; state qualifications. V 954 Times Downtown.

TYPIST wanted by wholesale firm for general office work; knowledge of stenography not essential; salary to start $15, with good opportunity for advancement. E 857 Times Downtown.

TYPIST, EXPERIENCED AT BILLING ON TYPEWRITER; MUST BE ACCURATE AT FIGURES; ASSIST GENERALLY; STATE EXPERIENCE AND SALARY. B. A., 215 TIMES.

TYPIST, clerk, good figurer, exceptionally thorough, for complicated records work; state age, experience, salary expected. T. R., 114 Times.

TYPIST, experienced in billing and filing; good opportunity. Ralph M. Levy Co., 32 East 21st St.

TYPIST for part-time work; mornings or afternoons; 60c an hour. V 948 Times Downtown.

TYPIST—Prominent position for high-class girl; must be conscientious; workers state age, religion, salary expected. W 306 Times.

TYPIST, experienced; please give full particulars. M 456 Times.

WOMAN, EXECUTIVE ABILITY,
alert, energetic, 25 to 35, high school education or better; unusual opening in advertising and sales department of publishing house; salary and bonus; must be free to leave city. Call mornings only. Suite 1021, National City Building, Madison and 42d.

WOMEN.
The thrift deposit plan will add 3 more neat-appearing women to their sales force to solicit thrift accounts for an old, reliable bank; experience not necessary, we teach you how, salary $25 per week and bonuses; only those between ages of 25 and 40 need apply. Call, 8th floor, 140 West 42d St.

WOMAN, over 25, in need of part time employment of high character, to sell made to measure gowns; high commission; no canvassing. W 300 Times.

WOMAN, responsible, unencumbered, with experience, in front office and superintending rooms for all year, small Jersey shore hotel; references. X 2464 Times Annex.

YOUNG GIRL, knowledge of bookkeeping and typing. Zwerling C. Siegal, 208 West 27th.

YOUNG LADY, about 25, as collector and demonstrator on Singer family sewing machines in customers' homes; state salary expected, experience and religion. E 863 Times Downtown.

YOUNG LADY for clerical work in subscription department of a large publication; exceptional office and associates; state age, education, experience and salary desired. S 629 Times Downtown.

YOUNG LADY, for office routine, some typing required, and willing to operate stencil machine; apply in own handwriting; salary $18. E 816 Times Downtown.

YOUNG LADY wanted for office work in dry goods commission house; apply, stating experience and salary required. R. R. Pentecost, 339 Broadway, New York City.

YOUNG LADIES sell guaranteed silk hosiery, privately, at prices below stores; excellent commission. Heliz Company, 212 4th Av.

YOUNG LADY, stock, record and order clerk; apply, stating age, experience, salary. A 1280 Times Bronx.

YOUNG LADY, intelligent for doctor's office; from 4:30 to 7:30; experience unnecessary. Write S. 468, 261 West 125th.

YOUNG WOMEN, AGED 23 TO 30, AS INVESTIGATORS; EXPERIENCE UNNECESSARY; STEADY POSITIONS; SALARY $15; OPPORTUNITY INTELLIGENT WOMEN; REFERENCES. AFTER 1, ROOM 612, 230 WEST 57TH ST.

YOUNG WOMAN, 21 to 25 years, good typist; must be high school graduate; general advertising agency office work; $25. W 313 Times.

YOUNG WOMAN, neat, intelligent, as physician's office assistant; opportunity learn practical nursing; must be steady. B 29 Times.

YOUNG WOMAN, high school education, for general office work; no experience required; pleasant office near Penn Station; 5-day week; $16 to start. Write S 469 Times.

YOUNG WOMEN to teach English to foreigners, spare time; $40 to $50 salary monthly; enclose addressed envelopes. S 623 Times Downtown.

YOUNG WOMAN as junior clerk, about 18 years; salary to start $15; good chance for advancement. Answer in own handrwriting. E 869 Times Downtown.

Metropolitan Life Insurance Company.

CLERKS AND TYPISTS WANTED.

Girls, 17 years of age or over, wanted for permanent positions; no business experience required.

HOURS, 9:00 to 4:30.
SATURDAY, 9:00 to 12:00.

LUNCHEON SERVED FREE.

Free classes in stenography, typewriting, comptometer operating and business English.

ADVANCEMENT IN SALARY AND POSITION MADE ON THE BASIS OF MERIT.

QUALIFIED APPLICANTS WILL BE STARTED IMMEDIATELY.

Apply any day between 9 and 4.
Room 1, 1 Madison Av.

PORTRAIT STUDIO.
PORTRAIT STUDIO WITH NATIONAL REPUTATION FOR UNUSUAL WORK, WITH SEVERAL IMPORTANT OUT OF TOWN CONTRACTS, WILL USE ONE OR TWO EXPERIENCED RECEPTIONISTS AND TELEPHONE SOLICITORS. ONLY APPLICANTS COLORED PEOPLE WHO HAVE A FINE RECORD IN THIS WORK AND WHO ARE LOOKING FOR GREATER OPPORTUNITIES WITH A LARGE ORGANIZATION. IN REPLYING STATE EXPERIENCE, AGE, SALARIES EARNED, &C. YOUR REPLY WILL BE CONSIDERED STRICTLY CONFIDENTIAL. ADDRESS PRESIDENT, W 309 TIMES.

SEVERAL neat appearing young ladies between 18 and 25 for labeling and wrapping department perfume establishment; salary $15 to $23; good references required. Apply 8:30 A. M., 439 West 55th St., 2d floor, Supt.'s office.

Employment Agencies.

STENOGRAPHER, beginner, for law office (d'nt'n); $18; office assistant (d'nt'n), $20; knowledge stenography (d'nt'n), $23; stenographer (small office), $25; secretary, rapid, stenographer (high school graduate), $30. Gahagan Agency, 245 Broadway.

VOCATIONAL BUREAU, INC.
110 WEST 40TH. INTERVIEWS 9-2.
SECY., int. journalism, easy steno....To $30
SECY.-FILE SUPERVISOR, Adv. Co.....$30
TYPIST, registrar, art school $25
TEL.-RECEP., knowl. typing .....$20-$22

OWENS AGENCY.
105 FULTON, COR. BROADWAY.
STENOGRAPHERS, BOOKKEEPERS, TYPISTS, CLERKS, TELEPHONE OPERATORS; DAILY OPENINGS; ALL LOCATIONS; $15-$30.

MACKEY AGENCY, 505 5TH AV.
Typist, very rapid, recept.....$22
Typist, pref. with knowl. Compt.....$25
Typist-Asst., $20; Typist .....$16-$25
Stenos., $18-$28; Clerks .....$15-$20

MUTUAL AGENCY, 6 CHURCH ST.
STENOS., many fine openings.....$25-$30
TYPISTS (many); various lines .....$20-$25
BKPRS., N. Y. and Bklyn., $25 to $25
CLERKS, beginners and H. S. Grads.$12-$18

POSITION SECURING BUREAU,
208 Broadway, corner Fulton, Room 318.
GOOD POSITIONS.
STENOGRAPHERS, CLERKS, TYPISTS.
Good salaries. Immediate openings.

WEAVER EMPLOYMENT SERVICE,
11 EAST 45TH ST.
Stenographers, many ..$25-$30; Typist, charge of office, $25; Medical Stenographer, young, $25-$28.

RECEPTION CLERK, experience, some typing, 20-25 years; exclusive downtown office; real future. Beacon Bureau, 32 Wall St.

MRS. MERCY S. INGALLS,
EXPERT EMPLOYMENT AGENCY,
7 West 42d St. Pennsylvania 6852.
Stenos. and typists; excellent opportunities.

HIRST OCCUPATIONAL EXCHANGE,
60 BROADWAY.
High salaried positions for all classes of office employes.
GOOD office positions; stenos., $30-$18; typists and clerks, $20-$15.
YORKE AGENCY,
44 Court St., Brooklyn. Triangle 9515.

LOIS ANNE STONE, 32 BROADWAY.
Stenographers, small offices.....$25-$30
Clerks, order work, figures $23
File Clerks, understand switchboard.....$18

PLACEMENT MANAGER, commercial agency; experience essential; downtown; state age, religion, education, experience, salary. E. D., 779 Times Downtown.

THE COLLEGIATE SERVICE, INC.,
Occupational Bureau for College Women,
487 5TH AV., AT 39TH ST.
CALEDONIA 8852. HOURS 8:30-6.

MABEL F. CHUMLEY, 152 WEST 42D.
Highest salaried positions available for all classes of office employes; free registration.

ALMA MATHESIUS, Personnel Adviser,
507 5th Av. Vanderbilt 0498.
Desirable positions for high type people.

PERSONNEL EXCHANGE, 114 LIBERTY.
LEGAL STEND., temp. $6; CLKS., $15-$20
TYPISTS, $15-$22; STENOS. .....$20-$30

CLERICAL WORKERS, $12-$20. Standard Employment Agency, 206 Broadway, N. Y.

LORING PRATT AGENCY, 123 William St.
Stenos., typists, clerks, bkpr.; others.

Help Wanted—Female.

Employment Agencies.

HAMILTON
EMPLOYMENT SERVICE,
50 CHURCH ST.
HUDSON TERMINAL BLDG.

UPTOWN OFFICE,
342 MADISON AV., AT 44TH ST.

STENOGRAPHERS—
STENO., dress house; good hours.....$35
STENO., banking; excellent opening.....$35
STENO., furniture house; A1 firm.....$30
STENO.-SECY., trade paper $30
STENO., good education; perfume..$25-$28
STENO., banking house; advancement..$25
STENO., knowledge bkkpg; charge office; wonderful opportunity .....$25-$30
STENO., food products.....$20-$22
STENO., railroad; advancement.....Mo. $100
STENOS. (8); 9 months' expr.....$18-$20
STENOS. (5); beginners; H. S. educ.$15-$18
BOOKKEEPERS, knowledge typing $28
BOOKKEEPER, expr., payroll work $25
ASST. BOOKKEEPER, typing; radio corp.$20
CLERKS-TYPISTS—
RECEPTIONIST, good typ., personality.$25
CLERK-TYPIST, city resident $25
TYPIST, rapid; small office $21
TYPIST (3); good openings .....$19-$22
TYPIST, billing $20
TYPISTS (3), Av., (1) H. S. grad. (2) Long Island City (1) little experience (several) beginners.....$15-$18
CLERKS, many good openings; commercial line; little experience .....$15-$18

INSURANCE DEPT.
(Miss Ethel Hill, Mgr.)
CLERK, underwriters' dept., experienced checking rates, general knowledge of all insurance policy forms $25
BILLER-TYPIST-CLERK; small office; good hours; downtown $25
CLERK, auto exper; checking rates.....$23
COMPTOMETER OPR., cancellation and endorsements; downtown $30
KEY PUNCH OPR., some experience; very desirable office, uptown $23
CLERK, good penman, good at figures...$18
STENO., beginner; some high school; age 17 or over; wonderful future $17
MANY EXCELLENT OPENINGS FOR BEGINNERS, AGE 17 OR OVER; DOWNTOWN; HOURS 9-4.

NATIONAL
EMPLOYMENT EXCHANGE,
Founded in 1909.

DOWNTOWN—Hudson Terminal Bldg.
30 Church St. (7th floor).

MIDTOWN—Opposite G. C. Station,
52 Vanderbilt Av. (16th floor).

REGISTER TODAY
For the following positions:

DEPT. R (Midtown)
Secy.-Steno., personnel exper., preferably retail line; must be A-1 steno...$35-$40
Secy.-Steno., age 27 good appearance, alert, mfg. or technical experience.....$35
Legal Steno., secretarial, excel. future..$35
Secy., age 23-25, good steno.....$30-$35
Steno., some secretarial work .....$110-$115
Steno.-Bookkeeper, age 25-30, must be good steno. and competent bkpr.....$35
Steno.-Bkpr., H. S. grad., full charge, double entry, bright, energetic; future..$30

DEPT. W (Midtown)
Dictaphone Oper.-Typist, H. S., expr....$25
Typist-Clerk, exceptional opport'nity; pleasant surroundings $100
Typist-Asst. Bkpr., good at detail.....$25
Typist-Clerk, begin., good at figures...$18
Typist-Asst. Bkpr., hand belling.....$15

DEPT S (Midtown)
Asst. Bkpr., age 30, trial balance.....$25
Steno., antique shop, well dressed.....$25
College Graduate, beginner, prefer scientific courses $100
Steno., Long Island City.....$23
Steno., clean-cut beginner $18
Jr. Clerk, Bronx, little exper.....$18
Steno., knowl. bkpg., 6 months' expr...$20
Clerk, book store $18
Clerk, little stenography $25
Clerk, act as dentist's assistant.....$16

The "National,"
DOWNTOWN, MIDTOWN,
30 Church St. 52 Vanderbilt Av.

THE BEST
EMPLOYMENT AGENCY, INC.,
103 Park Av. (corner 41st St.)
At Grand Central subway station.

STENOGRAPHERS:
Secretary—Theatrical enterprise.....$30-$35
Secretary to advertising manager.....$35
Steno.-Correspondent.—Publishing $30
Telephone Oper.-Steno.—Greenwich Vil.$25
Office Assistant—H. S. graduate.....$20
BOOKKEEPERS—Accounts receiv. ledger.$25
BKPR.-STENO.—Small office $25
LEDGER CLERK—Good penman $23
FILE CLERK—Office assistant $18
CLERK—Interesting work; beginner.....$16

EXECUTIVE SERVICE CORPORATION,
1,516 PERSHING SQUARE BUILDING.
SECY. - STENOGRAPHER, college, must know French, German, Spanish.....$2,100
SEC.-STENOS., college grad.....$25 & $30
STENOGRAPHER, medical dictation.....$30
SEC.-STENO., small attractive office...$25
BOOKKEEPER-LEDGER .....$27.50-$30
UNDERWOOD FAN FOLD $23
CASHIER, hotel .....Meals & $50
DEPARTMENT STORE DIVISION.
BUYER, Ready-to-wear $75
BUYER; out of town $35

OFFICE SERVICE COMPANY,
103 Park Av., cor. 41st St. Est. 1909
Selective Individual Employment Service.
SECY., publishing, U. T.....$30
TYPISTS (2), advertising, U. T.....$20-$22
TYPIST, tabulating orders, U. T. .....$20-$22
STENO., 1 year's exp., U. T. $20
BKPR., exp. on payroll, U. T. .....Sal. Open
STENO., detail, adv., U. T. .....$25-$30

PACE AGENCY FOR PLACEMENTS, INC.,
30 CHURCH ST., NEW YORK CITY.
SECY.-Steno., knowl. acc'tg.....$35-$37.50
BKPRS., $25-$30; Asst. Bkpr.....$26 Wk.
BKPRS., Newark-Jersey City .....$25 Wk.
STENOS., N. Y. and Brooklyn.....$20-$30
TYPIST-Switchboard Operator .....$18 Wk.
CLERK, general.....$18 Wk.

DOROTHY M. LANG AGENCY,
570 7th Av., at 41st.
Stenographers (3 commercial), experienced, beginners, uptown, downtown, bookkeepers, correspondents, typists, clerical; many excellent positions; call early. Pennsylvania 4992.

BROWN EXCHANGE, 507 5TH AV.
Stenographers, rapid dictation, little overtime, $40; stenographer, small downtown office, $25; stenographers, motion pictures, $25-$22; dictaphone operators (2), $25; draftswomen or tracers, $25; file clerks (2), Times Square, $18.

THE BEST
EMPLOYMENT AGENCY, INC.,
103 Park Av. (corner 41st St.)
At Grand Central subway station.

STENOGRAPHERS:
Secretary, $27-30 yrs. real estate, $35; steno., gen., $25-$30; typist with steno. (priv. off.), $30; legal steno., 1 P. M.-8 P. M., $30; clerks, $18-$20.
TYPISTS. TYPISTS. TYPISTS.

CLARK AGENCY (3 Beekman Street)—
Permanencies with reliable concerns: stenographers, bookkeepers, Burroughs, Elliott Fisher and dictaphone operators; clerks (high school), beginners and experienced.

Help Wanted—Female.

Employment Agencies.

ELSIE DIEHL AGENCY, INC.,
1 Beekman St. 54 Park Row.
SEC'Y.-STENO.—Medical exp. essential.....$30
SEC'Y.-STENO.—Supervise files; adv.....$30
STENO.—Sales office, East 120th St.....$30
STENO.—H. S. grad., real estate $25
STENO.—Old Nassaus; mach., silks.....$25
STENO.—Know. dictaphone preferred.....$25
STENO.—Publishing, E. S., grad.....$25
STENOS.—Numerous others, $18, $20, $22
CLERK—Accurate figurer, midtown.....$20

TYPIST BILLERS—Several .....$20-$22
FRONT CLK.—Know. typing, hotel $19
TYPIST—Copy inventories, west side.....$23
TYPIST—Adv. office, American.....$18
TELEPHONE OP.—Dial bd., nest penman.$16
TELEPHONE OP.—Midtown hotel $20
BOOKKEEPER-STENOG.—Many .....$18-$20
BKPR-TYPIST—Several, downtown.....$20-$25
BEGINERS—Stenos., typists, clerks.....$15
STENOGRAPHERS, English; typists, clerks, stenographers, all languages. MacDermott, 24 Stone St.

HOUSEHOLD HELP WANTED

15 cents an agate line. Telephone LAckawanna 1000.
Special attention given to Household Help Wanted advertisements at Subway Level Office, Times Building.

Male.

COUPLE for work in city apartment of bachelor; man must have experience and clean record as butler-valet; wife must be first-class cook; state nationality and give details of experience and references; apply by letter only. Mr. Brown, 12 East 53d St.

COUPLE—White; butler-houseman and cook; permanent position, good wages; private home in New Rochelle. Call 285 Madison Av., Room 1903. Telephone Caledonia 8396.

COUPLE, cook, butler and houseman, Norwegian or Swede; in private family; personal references. 64 West 69th St.

PAGE BOYS, 2, colored, age 16, all day; hours 12-10; call with working papers. E 157 Times.

Female.

ASSISTANT HOUSEWORKER, one who has had experience in first-class hotel; $100 per month, with meals. Hotel Grosvenor, 1 East 10th St.

CHAMBERMAID, waitress, experienced; city references. Call Thursday, 9 to 1, 1,112 Park Av., Apt. 7D.

CHAMBERMAID and laundress; neat girl; Norwegian or Swede, in private family; personal references. 64 West 69th St.

CLEANING WOMAN, part time; clean and care for doctor's office. Dr. S. Hyman, 408 7th Av.

CLEANERS—Steady job; good wages. Apply Wednesday morning 11 A. M., at 113 East 13th St.

COOK—Capable; Swedish or Scandinavian preferred, in Christian family; separate room and bath. Scutt, 153-03 Jamaica Av., Jamaica. Phone Jamaica 10000.

COOK, white, to do cooking-waiting; family of two adults, 2 children; reference required; highest wages; phone for appointment between 2-3. Butterfield 4875.

COOK, young, English, Scotch or Swedish; excellent references; good wages. Suburban Haviland Agency, 8 West 45th St.

COOK and general housekeeper for family of 2, German preferred; good home for right party. 255 West 84th St., Apt. 7B.

COUPLE—Competent, experienced cook and valet-butler (white) for bachelor; year-round city position; require late city reference; apply by letter only. Mr. Johnson, 30 West 44th St.

GENERAL houseworker, plain cooking; no washing; good wages; white only; references required. Mrs. J. Karpen, 410 Riverside Drive.

GENERAL HOUSEKEEPER, white, thoroughly experienced; good wages; small family; no washing. Hyman, 26 East 86th. Tel. Butterfield 6615.

GOVERNESS, French, for child 6 years old; references required; call between 9-10 in morning and 5-6 afternoons. Mrs. Harry Warner, Greystone Hotel, Broadway at 91st St.

GOVERNESS, nursery, experienced; good English essential; best references necessary; care 6-year-old girl, assist 10-year old boy. Call between 10-11 A. M., 3-4 P. M., Mittler, 502 West End Av., near 87th.

GOVERNESS, not over 40; French and English, boys 8 and 10; city references required. Call 9 to 10:30 or after 5 P. M., Apt. 8B, 300 West End Av.

GOVERNESS, French or German, to go to Alabama; 2 girls, ages 5 and 8. Apply Well, 60 Beaver St., city.

GOVERNESS, nursery, 2 children, 4 and 7 years, physical care. Phone 4480 Main, 32 Wyckoff St., Brooklyn.

GOVERNESS, French or German, to go to Alabama; two girls, ages 5 and 8. Apply Well, 60 Beaver St., city.

GOVERNESS, cultured woman under 40 to care for boy 8; best of references required. Apply 131 West 75th.

GOVERNESS, French, for 2 school girls; references required. Apply Wednesday morning, Samuels, 925 West End Av.

HOUSEKEEPER, business couple, 2½-year boy; references required. Hartle, 43 West 49th St.

HOUSEKEEPER, German-American preferred, to do cooking and general housework; must be generally experienced; in household affairs; position attractive for respectable woman desiring good home; references required; residence Larchmont, N. Y. Telephone John 5767 for appointment.

HOUSEKEEPER, for business couple in Floral Park, L. I.; small house; references. M 128 Times.

HOUSEKEEPER, for rooming house; good wages; call after 4. 102 West 76th St.

HOUSEWORKER and breakfast cook, colored, for small club; hours daily 6:45 to 12 A. M., Sundays 7:30 to 9:15 A. M., and 3 to 7 P. M. Apply Miss Kellogg, 305 West 100th.

HOUSEWORKER, white; sleep in; experienced; for family in apartment near Columbia University. Telephone Yellowstone 9060, Wednesday after 10 A. M.

HOUSEWORKER, general, good plain cook; three adults in small apartment; city references. 157 West 79th, Apt. 12F.

HOUSEWORKER, white, good cook; no washing; references. Apt. 7B, 251 West 92d, between 9th and 12th.

HOUSEWORKER and cook, light colored; sleep in; good wages; small family. Endicott 2985.

HOUSEWORKER for small family; references. Picard, 216 West 80th St., Apt. 3A.

HOUSEWORKER, small apartment; no heavy laundry. Room 807, 43 West 33d St.

MAID, TO ASSIST WITH CHAMBER WORK; SOME UNDERSTANDING OF CHILDREN ESSENTIAL; OTHER HELP EMPLOYED; REFERENCES REQUIRED; SPLENDID POSITION; CALL BETWEEN 9:30 AND NOON. 33 WEST 81ST ST., APT. 11W.

MAID wanted for general housework and plain cooking; small family in Rockaway Park; references required. Belle Harbor 4908.

NURSERY GOVERNESS—Family leaving next week for 3 months' trip abroad desire the permanent services of a woman thoroughly reliable and experienced to care for 3-year-old girl; must speak French fluently; only those having the highest references from former employers need apply. Call Friday after 10 A. M., Room 1712, 110 East 42d.

NURSERY GOVERNESS, experienced, Scotch or English, in Christian Science family; for three boys living in Birmingham, Ala.; salary $100 per month; must have excellent references. Phone Mrs. Lindley C. Morton, Biltmore Hotel, Thursday, P. M.

NURSE, care for child of two years and new-born infant; must be experienced and have first class references; excellent permanent position for competent, trustworthy person. Telephone Trafalgar 8554 Wednesday morning between 10 and 12.

NURSE for care of two children, ages 7 weeks and 5 years. Apply Mrs. Henry March, 1,155 Park Av., Wednesday, from 12 to 6.

NURSE, about 30, for boy three years; English or German; competent. $20 West End Av., Apt. 3B (75th).

NURSE, to take complete charge of 2-month baby; permanent. Raymond 3400.

NURSE for baby, with references. Apply 720 West 180th St. (6A).

WOMAN wanted as baby's nurse, including washing baby's clothes and light chamber work in small family; good references required. Telephone Trafalgar 3081.

WOMAN for general housework; no objection to small child. Apply 191 St. and Bunkin, 8,855 Bay Parkway, Brooklyn. (Take West End line).

YOUNG WOMAN to do cooking and general housework for private family near Spring Valley, N. Y.; excellent home; good pay. Apply Room 2025, 154 Nassau St., New York.

Employment Agencies.

WAITRESS, expert, wanted for apartment; private family, East 69th St.; $21 hour; six days weekly; 12 noon to 9 P. M.; duty, serving of luncheon, afternoon tea and dinner; three only in family. COOK also wanted same house. Scientific Housekeeping, Inc., 158 East 47th.

Help Wanted—Male.

ACCOUNTANT by old-established Stock Exchange firm, thoroughly familiar with business and able to take charge seven bookkeepers; permanent position right man; state age, experience and religion. E 559 Times Downtown.

ACCOUNTANT—A thoroughly experienced senior wanted by firm of certified public accountants; must be able to supervise large audits and be thoroughly conversant with the 18th Amendment; write, stating age, education, experience, salary desired, &c. W 303 Times.

ACCOUNTANTS, junior, for firm of public accountants; state age, salary, religion, experience. E 852 Times Downtown.

ADVERTISING MAN—Important agency, expanding scope, has position for man who has worked enough in agency or on newspaper to solicit clients intelligently; salary and commission; valuable connection. S 624 Times Downtown.

ADVERTISING representative, must stand well with agencies; clean cut, for established publication; extensive metropolitan section; permanent. Write fully, giving agency connections; confidential. S 626 Times Downtown.

ADVERTISING, young man, knowledge stenography, to take charge publicity for large manufacturer; state education, experience and salary. Box 10, Room 200, Times Building.

ADVERTISING Agency requires young man as assistant in production department; moderate salary, excellent opportunity; state age, experience, religion, salary, phone number. W 334 Times.

ADVERTISING SOLICITOR for an Atlantic City weekly publication to work from New York office; liberal commission and bonus. Apply after 4 P. M., Room 314, Longacre Building, 42d St. and Broadway.

ADVERTISING SOLICITORS—Two experienced men for year book; liberal commission; leads furnished. Apply Room 408, 1,451 Broadway.

ARTIST commercial, to prepare dummies on speculation for direct advertising printer; excellent price for finishes. W 480 Times.

ASSISTANT in advertising department of a publication; one who has had sales and executive experience; best of references required. C 1043 Times Annex.

ASSISTANT BOOKKEEPER—Must be familiar with handkerchief manufacturing; write only, stating experience and salary wanted. Long Handkerchief Co., 78 Worth St.

ATTENDANT in Turkish baths to watch hot room and showers. See Mr. Price, 24th floor, Hotel McAlpin.

ATTENDANT, take care male invalid; city reference. Lewis, 210 West 80th.

BILLING CLERK, Elliott-Fisher, rapid, accurate at figures; cloak house; state age, experience, salary desired. S 632 Times Downtown.

BOOKKEEPER, not over 27, on general books; must have several years' experience, preferably in wholesale line, together with some training in accountancy; state age, experience, rating, training, religion and salary expected. W 1197 Times Harlem.

BOOKKEEPER, thoroughly experienced, double entry, control account, trial balances, for office of scrap-iron yard located in Jersey City; salary $30-$35; good opportunity; state references. X 2436 Times Annex.

BOOKKEEPER, experienced, by importer of drapery fabrics, to take full charge. Reply in own handwriting stating training, religion, age and salary desired. W 128 Times.

BOOKKEEPER wanted, thoroughly experienced at double entry, control, trial balance; knowledge of stenography; dress house experience essential; good salary. W 305 Times.

BOOKKEEPER—Young man about 25, able to handle volume work rapidly and accurately; permanent and splendid opportunity to advance; state fully experience, age, education, salary desired. M 121 Times.

BOOKKEEPER—Young man; reply, stating age, experience, references. E 867 Times Downtown.

BOOKKEEPER—Cotton future ledger; must be ambitious, industrious. E 859 Times Downtown.

BOY, over 17, shipping department large publishing house near Penn Station; fine chance promotion; salary $60 monthly and bonus; state age, education, religion, telephone. Box 447, 206 Fitzgerald Building.

BOYS, 16 to 17,
wanted to learn wholesale line in A1 dry goods house; bright boys will learn and progress. Address Commerce, Box 195, Madison Square.

BOY, typist, chance to learn mechanical drawing, engineer's office; starting small salary; answer fully. E 860 Times Downtown.

Help Wanted—Male.

BOYS AND YOUNG MEN,
17 years of age and over; high school training preferred; free educational classes and gymnasium.

Hours 9 A. M. to 4:30 P. M.
Saturday, 9 A. M. to 12 noon.

Luncheons are provided free.

INVITING STARTING SALARY
with
EXCELLENT OPPORTUNITIES
FOR ADVANCEMENT.

Apply in person between 10 A. M. and 4 P. M., Room 1, 1 Madison Av., New York City.

Metropolitan Life Insurance Company.

BOY,
A long established and rapidly growing downtown banking institution has a place on its staff for a bright young man with grammar school education, as office boy; for a youth who is quick, accurate, conscientious and cheerful under all conditions the opportunity is great; salary to start, $12 per week; state age, schools attended and religion. L. E., 710 Times Downtown.

BOY
for office work, with at least two years' high schooling; splendid chances for advancement. Apply 8:30, American Safety Razor Corp., 76 Lawrence St., Brooklyn.

BOY wanted by dry goods commission house; excellent future to bright boy willing to work. Apply in own handwriting. R. R. Pentecost, 339 Broadway, New York City.

BOY wanted, in insurance office; must be neat and willing worker; state age and salary expected. V 950 Times Downtown.

BOY in busy office, must be neat and willing worker; good opportunity; write, stating age, experience, education, salary desired. W 308 Times.

BOY, by large advertising agency; an excellent opportunity is offered to learn the advertising business; state full particulars about yourself; salary $15. W 64 Times.

BOY, schoolboy, about 15 years old, to serve hot breads in hotel, 6 P. M. to 8:30 P. M.; salary $30 month; experience not necessary. Apply Mr. Gibson, 116 East 56th.

BOYS, neat appearance; may attend continuation school; dry goods commission house, Arnsberg, Browns & Co., 62 Worth St.

BOY, bright, wanted to assist in mail department; advancement. Loew's, Inc., 1,540 Broadway.

BOYS—Experienced machine work; $20; also learners and assemblers, $14-$16. Bonnell Electric Mfg. Co., 192 Chambers St.

BOYS—Hosiery manufacturer requires several bright boys as stock clerks; state references and salary. W 329 Times.

BOY, neat, intelligent, office of large corporation; salary $12; unusual opportunity. Borden, 350 Madison Av., 11th floor.

BOY, about 15 years old, for office work in advertising agency; $50 per month. Write S 625 Times Downtown.

BOYS (2), honest, willing, generally useful; advancement. Nowak's Jewelry House, Acme Novelty Co., 162 West 34th St.

BOY, about 17, for general office work; no experience necessary. E 850 Times Downtown.

BOYS, to run errands and help with stock. H. W. Heim & Co., 222 4th Av.

BOY, wanted, intelligent; clerical work. Arenjay Hat Co., 13 University Place.

BOY, for office; good penman; steady employment. S 628 Times Downtown.

BOY for office work. Board of Trade, 22 West 43th St.

BOY wanted, strong. Rothholz, 6th floor, 22 West 126th.

BOY WANTED; STRONG. I. KISHLANSKY, 50 WEST 29TH.

BUILDING SUPERINTENDENT wanted by general contractor on large New York City residence; a man familiar with fine interiors; write, giving experience and particulars. Box 987, 1265 Knickerbocker—West 42d Building.

Help Wanted—Male.

BOYS.
Age 15-16, public school graduates, intelligent, neat, for inside work; excellent chance for advancement. Apply

AMERICAN TELEPHONE AND TELEGRAPH COMPANY
195 BROADWAY, ROOM 518.

BOY,
high school graduate; permanent position; the boy selected will be given every opportunity to advance himself.

VACUUM OIL CO., 61 BROADWAY.

BOY in office of large manufacturing and import house, offering splendid training and opportunity for promotion; experience not necessary; state age, education and salary desired. "Accounting Department," P. O. 1780, City Hall Station, N. Y.

BOY for a bank near Grand Central depot; experience unnecessary, but must be 18 years of age or have the equivalent of a high school education; apply in own handwriting, stating age. P. O. Box 5, Times Square Station.

BOY wanted who finished schooling to do factory and errand work. J. Newman, 912 Forest Av., Bronx.

BOY—A large wholesale and retail fur store needs a bright boy; splendid opportunity for rapid advancement. T 230 Times.

BURROUGHS ADDING MACHINE
OPERATOR.
Financial institution which is constantly promoting from within can use a rapid operator on their night force from 12:30 A. M. to 8:30 A. M.; good salary; give full details in letter with age, previous positions and references. V 945 Times Downtown.

CARD WRITER.
FAMILIAR WITH DEPARTMENT STORE WORK; STEADY POSITION.
L. M. BLUMSTEIN,
WEST 125TH ST.
Apply Superintendent's office, mezz. floor, WEST 124TH ST. ENTRANCE.

CHAUFFEUR.
STERN BROTHERS,
WEST 42D ST.,
REQUIRE FOR THEIR JAMAICA DEPOT A CHAUFFEUR FAMILIAR WITH TERRITORY BETWEEN JAMAICA AND OYSTER BAY. APPLY SUPERINTENDENT, SIXTH FLOOR.

CHAUFFEUR, for Ford delivery; a large retail store requires an experienced driver; must have good references; state age, former employer and salary expected. T 220 Times.

CHAUFFEUR, two-ton auto car. Excelsior Meat Market, 2,715 8th Av.

CHEF FOR COUNTRY CLUB, ALL YEAR ROUND; MUST BE EXCELLENT COOK, ECONOMICAL; STATE WAGES, AGE AND PREVIOUS POSITIONS; REFERENCES MUST STAND INVESTIGATION; PERMANENT POSITION RIGHT PARTY. X 2424 TIMES ANNEX.

CHEMIST, one with experience urine and blood work; state qualifications. W 322 Times.

CHIEF DRAFTSMAN, with experience on airplanes. X 2453 Times Annex.

CHIROPODIST
for Bronx shoe store, evenings and Saturdays; satisfactory salary arrangement. Write Box 12, Room 200, Times Building.

CIRCULATION MAN wanted on newspaper of highest quality in metropolitan city, to supervise important division of circulation effort; practical, experienced man desired; no canvassing, no supervision; state age, salary expected, previous connection. C 1046 Times Annex.

CLERKS, grammar school graduates with some high school or business school training; clerical experience and good penmanship essential; some positions require knowledge bookkeeping and night work; age 18-25. Brooklyn Edison Co., 360 Pearl St., Brooklyn.

CLERK, about 30 years old, who has had bookkeeping and typing experience; state religion and salary desired. W 312 Times.

COLLECTOR wanted by real estate office, one thoroughly experienced in the handling of tenement properties, supervision of repairs; an excellent opportunity for the right party; apply, stating age, experience, salary. P 264 Times.

COLLECTION MANAGER, expert man for large real estate corporation. Apply Mr. Walmsley, 2,598 Broadway.

CONSTRUCTION SUPERINTENDENT.
Want man familiar with building game in New York; experience in finishing carpentry work an advantage but not necessary; want man who can organize and produce results; permanent position; state age, experience and salary desired. W 296 Times.

CREDIT ANALYST.
An opportunity presenting an excellent future for experienced credit analyst under 30 years of age with good business judgment and keen analytical mind; in letter of application give education, previous positions held, references and salary desired. V 951 Times Downtown.

CUTTER HELPER wanted, experienced on boys' wash suits. Perfect Boys Wash Suits Co., 6 West 20th.

DECORATORS on glassware, silver deposit work; part or full time. Apply William F. Hayes Co., 216 Washington St., Mount Vernon, N. Y.

DIE-SINKER, first class, in a Connecticut brass manufacturing concern. Address replies to Box 1217, Waterbury, Conn.

DRAFTSMEN
Who have ten years' or more experience in drawing office on MECHANICAL design and are competent to check drawings. We need only experienced men. Positions are not temporary. Location Pittsburgh, Pa.

Call for interview at the Hotel Imperial, B'way & 32d.

On Thursday and Friday evenings, Oct. 7 and 8, from 7 to 10 P. M.

Inquire for Mr. A. E. Lofberg, Representing The Westinghouse Elec. & Mfg. Co.

DRAFTSMAN, architectural, experienced; call for interview Thursday morning. J. Garnis, 5th floor, 221 7th Av., New York City. Chickering 5770.

DRAFTSMAN and ilster, metal door and buck manufacturer; state age, salary, experience. Box 904, Room 200, Times Building.

DRAFTSMAN for design drawings of light structural and plate steel; conveying experience desirable but not necessary. S 627 Times Downtown.

DRAFTSMAN, experienced on cut stone, in the metropolitan district; permanent position, with good salary. W 321 Times.

ENGINEER—SUPT.
Must be licensed engineer with ice machine permit, thoroughly experienced mechanic on elevators, maintenance of sprinkler system, steam heating plant and mechanical and electrical equipment. Apply by letter only to Engineer, Box 108, Station F, Manhattan.

ENGINEER, graduate, just a few years out of college, primarily interested in production, who will be able to assume the management of a small company producing a non pieteble line of textile yarns; an excellent opportunity; write, giving training and experience. F. W., 14 Stone St., sixth floor.

ENGINEER, steam; boiler-room experience and stationary license essential; night work; ass 30 to 40. Brooklyn Edison Co., 990 Pearl St., Brooklyn.

FLOOR MANAGER.
Neat appearing, department or specialty store experience essential; liberal salary.

MARTIN'S
236 Duffield St., Brooklyn, Fourth floor.

FRAMING CLERK.
R. H. MACY & CO., INC., REQUIRE IN THEIR PICTURE DEPARTMENT A COMPETENT YOUNG MAN WHO UNDERSTANDS MOULDINGS AND IS THOROUGHLY EXPERIENCED IN TAKING SPECIAL ORDERS FOR FRAMING PICTURES, OLD PRINTS AND OIL PAINTINGS.

APPLY ANY TIME DURING THE DAY AT EMPLOYMENT OFFICE, FIRST BALCONY, 34TH ST. ENTRANCE, NEW WEST BUILDING.

FRUIT, vegetable man, experienced for retail store. Weisbecker, 270 West 125th.

Help Wanted—Male.

GROCERY MANAGERS.
Experienced chain grocers with rapidly

Help Wanted—Male.

Employment Agencies.

E. A. FOUST & CO., INC.
EMPLOYMENT SPECIALISTS.
20th Floor. 145 Broadway. Cortlandt 5494.

BANKING AND BROKERAGE DEPT.
(Mr. Schmid and Mr. Hansen.)

SEC. BOND DEPT., large N. Y. S. E. house, thoroughly exper.; salary and percentage of cont. profits.
BOND STATISTICIAN, thoroughly exper., N. Y. securities, N. Y. S. E. house. $5,000-$6000
CUSTOMER'S MAN, with clientele. $100 week up
BOND SALESMEN, Northern, N. J. territories ..... D. & and Comm.
LAWYER, Hillsdale, exper. ..... $2,500-$3,000
ATTORNEY, member of bar, collections, judgments, young man ..... $200 mo.
ACCOUNTANT, to rotate through bank, college preferred ..... $2,000-$2,400
TELLERS, bank exper. $2,000
CR. INVESTIGATORS, bank exper. ..... $1,500-$2,000
TAX SEARCHER, Queens County, exper. ..... $1,700-$1,800
STOCK RECORD CLERK, brok. exper., ... $30 wk.
C. H. CLERK, ex-blotter, figure bonds, ... $25 wk.
JR. CR. INVESTIGATOR, bank exper. ..... $1,400-$1,500
BURROUGHS BKKPR., exper. $1,200
NIGHT RACK CLERKS, all shifts, ... $1,200-$1,500
OFFICE BOYS, MESSENGERS, RUNNERS, many openings, all lines of business, excellent opportunity for advancement, continuation school boys will qualify. (See Mr. Saunders) ..... $12-$15

FIFTH AVENUE OFFICES,
475 5th Av., at 41st St. Lexington 3280.

Mr. FELLOWS.

SALES MANAGERS, experienced selling to public utilities, R. R.'s, mines, industrial plants, marine, &c.; $100 per wk. and Comm.
GENERAL SALES MANAGER, salary and comm., opportunity ..... $15,000-$25,000
8 DISTRICT SALES MANAGERS, New York, Philadelphia, Boston; $5,200 & Comm.
TRAVELING SALES MGR. ..$5,200 & Comm.
SALES MGR., South America ..... Open
SALES PROMOTION MANAGER ..... to $5,000
TOPOGRAPHICAL DRAFTS, S. ..... $225, exp.
SALES ENGR., expr. construction ..... Open
CONSTRUCTION ENGR., S. A., single, ... $3,000
SR. PUBLIC ACCTS., 28-42 ..... $3,000-$5,200
LAWYER, N. Y. bar, young man $2,400
PRIVATE SECY.-STENO., sales abil. $50
CREDIT ANALYST, bank exp. ..$2,500-$2,400
CREDITS, instalment finance $2,500
CABLE CLERK, Peterson's code, ... $1,800-$1,800
CORRESP., bank exp., for dept., $1,600-$1,800
ASST. JEWELRY BUYER ..... $50-$75
DEPT. HEAD, mdse. shoe exper. $55
SALESMEN, food products, Bklyn.,
STENO., $1,800; TYPIST, $1,200-$1,500

NATIONAL
EMPLOYMENT EXCHANGE,
Hudson Terminal Building,
30 Church St., New York City.

EXECUTIVE AND
JUNIOR EXECUTIVE DEPARTMENT.
UNDERWRITER, surety experience ..$50 up
BKPR., near Yonkers, N. Y. ..... $35-$38
STENO., construction job, N. J. ..... $35-$40
STENO., uptown $35
BKPR.-TYPIST, architect's office $35
ASST. TEA ROOM MGR. $35
TIMEKEEPER, construction exp., Bklyn. $35

BANKING AND BROKERAGE DEPT.
Branch mgr., brokerage, pref. clientele. Open
Customers' man, brokerage clientele.. Open
Sales manager, bonds ..... Open
Id. loans and discounts ..... $25-$60
Credit investigators, exps. ..... $25-$35
Exprs., Boston Burr. ..... $25-$35
Cage, bond, receive or deliver ..... $30-$35
Loans and discounts, small bank ..... $35-$40
Collector, automobile & finance..$30 plus exp.
Stable clerk, hides, German $30
Board boys, card ..... $20-$25
Steno., learn banking ..... $30-$35
Tellers, pay and receive ..... $35-$40
Rack clerks, day-night ..... $20-$30
Typist, day-night ..... $20-$30
Salesmen, security ..... Open
Clerks, beginners, others ..... Open
The "NATIONAL,"
30 Church St.

PERSONNEL EXCHANGE, 114 LIBERTY.
PUBLIC ACCT., public utility exp., open.
AISLE MGR., $35-$45; CABLE CLERKS, $30.
TELLERS, RACK, ADD. MACH., TYPISTS.
EL.-FISHER BOOKKEEPER, brokerage, $30.
BOSTON LED., $50-$75; CREDIT INV. $35.
BOYS, JUNIOR CLERKS, BOYS, $15-$20.

Instruction.

BE A CREDIT MANAGER.

A new and lucrative profession has been evolved in the last five years from the need of business stabilization—CREDIT MANAGEMENT. The credit manager has rightly become the doctor of business; with the proper background and the needful equipment he can diagnose any complex case and recommend the remedy.

THE QUALIFIED MAN IN THIS FIELD EARNS FROM $4,000 TO $10,000 YEARLY.

Find out how you can qualify for this dignified and permanent position; call, telephone or write for information.

LASALLE EXTENSION UNIVERSITY,
Dept. 10-M, 41ST ST., DEPT. 10-M.
MURRAY HILL 5013. OPEN EVENINGS.

Brooklyn Office, 1 DeKalb Av. Triangle 8510.

HOME STUDY COURSES
to enable you to
"EARN WHILE YOU LEARN,"
Recognized university courses in
( ) Complete Accountancy (C. P. A.)
( ) Accountancy
( ) Business Law.
( ) Income Tax Reports.
"Your Chances for Success," an interesting booklet, will be mailed to you for the asking. Just check the course in which you are interested and mail this advertisement TODAY!
AMERICAN EXTENSION INSTITUTE,
2,095 Broadway, N. Y. Endicott 7846.

TRAFFIC MANAGEMENT.

Thorough course of practical training; resident evening classes; experienced, active traffic managers instructing; extensive tariff training; complete and comprehensive; new classes start Oct. 8. Traffic Managers' Institute of New York, Inc., 154 Nassau St. Beekman 7238.

STOP "DRIFTING."

Learn what type of work you can do best and stick to it; our vocational analysts point out your hidden abilities by a scientific series of personality interviews; preliminary interview free. Call, write or phone for Free Booklet B.
MERTON INSTITUTE, INC.,
Bar Bldg., 36 West 44th St. Vanderbilt 2562.

ACCOUNTANCY.

Are you interested in training for the C. P. A. certificate or for an executive position as Controller, Treasurer or Office Manager? If so, investigate the professional courses of Pace Institute. Write for helpful booklet, "Your Market Value," and Bulletin 25. Pace Institute, 30 Church St., New York.

DRAFTING INSTRUCTION.

Mechanical or architectural drafting successfully taught evenings in few months; small cost. Call, write or phone for appointment.
DRAKE SCHOOLS (DRAFTING DEPT.),
154 Nassau St., 10th floor. Beekman 4840.

Salesmen Wanted.

ADVERTISING SALESMEN, splendid position to experienced Outdoor Advertising men; advance commissions; full cooperation; excellent future with fastest growing business in the business; in addition to electrical and paint plant we are establishing an independent bill posting plant in Greater New York with connections throughout the country. Outdoor Advertising, Inc., 1,497 Broadway.

ADVERTISING SALESMAN, familiar advertisements, service; commission. 2 to 5, 154 Nassau St., Room 622.

AUTOMOBILE SALESMEN
to canvas New York City territory on double line of General Motors cars. Salary $30 per week and commission; experienced. W 343 Times.

AUTOMOBILE SALESMAN, experienced distributer has opening for several good men with new concern; floor time; commission. State Motors Corp., 1,470 Broadway.

AUTOMOBILE SALESMAN for used cars; salary and commission; experience. 1,435 Bushwick Av., Brooklyn. Begelman Motor Co.

CHRISTMAS CARD SALESMEN,
EARN BIG MONEY EVERY HOUR.
SELL CHRISTMAS CARDS.

We have the most beautiful line in America and we pay unusually large commissions; cards sell on sight; we deliver; full or part time. SAMPLE BOOK FREE.
PROGRESS ENGRAVING CO.,
38 Church St. Call or Write Now.

FUR salesman, experienced; salary and commission. Apply Kalmanowitz & Fuchs, 146 West 26th.

FUR SALESMAN to call on retail trade; salary. Jaffa Fur Co., 146 West 26th.

FURNITURE SALESMAN.

We have an attractive opening for a thoroughly experienced instalment furniture salesman; salary and commission. Write or apply to Albert Leon & Son, 93 Smith St., Perth Amboy, N. J.

GAS APPLIANCE manufacturer over 30 years in business is building a national organization; we have openings for 3 high-class industrious men; splendid opportunity for men willing to learn our business; commission advanced. See Mr. Narodick, 4-7 P. M., White Star Gas Stove Enstern Sales Office, Alhee Theatre Bldg.; Store No. 5, Albee Sq., Brooklyn; 2,071 Coney Island Av., Brooklyn; 91 Graham Av., Brooklyn.

HOSIERY SALESMEN—Manufacturer of ladies' full fashioned silk hosiery, carrying stock in San Francisco, Chicago and New York, desires live-wire salesmen for all sections of the United States; men, carrying kindred lines considered; commissions weekly. Give references and full particulars. X 3514 Times Annex.

Salesmen Wanted.

LIGHTING FIXTURE SALESMAN for New England to sell fixtures, glassware and supplies; must be thoroughly experienced in the line and with the territory; exceptional opportunity; drawing against commission. London Lighting Ware, 583 Broadway.

LITHOGRAPHIC Salesman, experienced, for New England territory, to represent long established concern; manufacturing office stationery, folding paper boxes, labels, and lithographed advertising matter; state in detail, experience, references, age, and salary expected. Write X 2465 Times Annex.

PAINT SALESMAN.

Experienced paint salesman wanted to call on painting contractors; must have a successful sales record among this class of trade. Preference will be given to man acquainted with school painting contractors; salary and commission arrangement. Apply by letter only, stating details in full.
BAER BROS.,
438-448 West 37th St.

PAINT SALESMAN.

Experienced paint salesman to call on painting contractors in the Bronx; only man will be considered who has a successful following among this class of trade; salary and commission arrangement. Apply by letter only, stating details in full.
BAER BROS.,
438-448 West 37th St.

PRINTING SALESMAN who can sell rotogravure; splendid opportunity for big income; salary or commission.
AMERICAN MULTI COLOR CORP.,
209 West 38th.

RADIO SALESMEN, retail experience; salary and commission; selling parts and sets. Call before 10, 175 East 86th St.

REAL ESTATE SALESMEN.

BILTMORE SHORES OFFERS NEW SELLING PLAN AND CONTINUED WINTER WORK, WITH LARGE EARNINGS.

NEW LIBERAL COMMISSION ARRANGEMENT; NEW METHODS TO HELP MAKE SALES.

HAVE SPECIAL WORK FOR GOOD CLOSERS.

SECTION 1 AND A ARE 85% COMPLETE. YOU CAN SHOW PROSPECTIVE CUSTOMERS COMPLETELY DEVELOPED PROPERTY.

THIS IS YOUR BIG CHANCE FOR FULL OR PART-TIME WORK. GET IN TOUCH WITH US AT ONCE. WRITE, PHONE OR CALL DAILY 9 A. M. TO 5 P. M.

FRANKEL SALES AND DEV. CORP.,
570 7TH AV. LAC. 5577.
SAMUEL TAUBER, GEN. MGR.

REAL ESTATE SALESMEN,
OF THE HIGHEST CALIBRE,

A distinct opportunity is offered by a realty organization of the highest standing to a few men of large calibre; this opportunity embraces the sale of the most exclusive residential community on the North Shore of Long Island, overlooking the Sound—only 17 miles from Pennsylvania Station; extensive advertising campaign now under way; applicants must be capable of interviewing moneyed people on direct leads; men who measure up can make an unlimited income on an attractive commission basis.

Call in person, Suite 503,
12 East 41st St., New York City.

REAL ESTATE SALESMAN.

Established mid-town Manhattan office has opening for experienced man; also renting agent familiar with business property; liberal commission; unusual cooperation. H. J. 99 Times.

RUG SALESMAN AND DECORATOR.

A REPUTABLE FIFTH AV. ESTABLISHMENT REQUIRES THE SERVICES OF AN EXPERIENCED RUG SALESMAN, QUALIFIED BY EDUCATION, BACKGROUND AND EXPERIENCE TO WORK IN CONJUNCTION WITH THE DEPARTMENT OF INTERIOR DECORATION. REPLY, STATING AGE, RELIGION AND EXPERIENCE TO
W 333 TIMES.

SAFE deposit salesman, Times Square section; good opportunity; commission. W 275 Times.

SECURITY
TELEPHONE SALESMEN.
SALARY AND COMMISSION.
WE REQUIRE A FEW MORE EXPERIENCED HIGH-CLASS SALESMEN.
TELEPHONE
MR. COTY,
MAIN 9000.

SECURITY SALESMEN.

Industrial with dividend record, raising capital for expansion, desires services of experienced stock salesmen; liberal commission; submit references and statement of experience. 807 Pasaic National Bank Building, Passaic, N. J. Tel. Passaic 8263.

SHOE SALESMAN, thoroughly experienced, take complete charge of small men's department; profit sharing; particulars and salary expected. W 279 Times.

SPECIALTY SALESMEN—We manufacture a patented safety wallet, now in use; great demand by banks, trust companies, brokerage houses, mercantile institutions; sells on sight; energetic men earn big commission. National Co., 12 John St., Room 41.

SALES MANAGERS.
HAVE YOU EXECUTIVE ABILITY?
ARE YOU A GOOD CLOSER?
If these are your qualifications I will furnish you with all the salesmen you can manage, excellent opportunity for ambitious men on commission basis with real estate organization. Write or call; strictly confidential. Room 452, 1,440 Broadway. Longacre 2683.

SALES MANAGER

with ability to sell and manage a staff of salesmen, on a commission basis, securing accounts for prominent bank. Call Suite 1126, 342 Madison Av.

SALES MANAGER and salesmen, automobile service membership, $100 weekly commission. 10 N. Y. Times Brooklyn Branch.

SALESMEN.

Due to expansion of our rug and carpet department we are desirous of obtaining the services of several experienced rug and carpet salesmen; those with Oriental rug experience preferred.

Apply in person or by letter to the Employment Bureau.
L. S. PLAUT & CO.,
Kresge Dept. Store. Newark, N. J.

SALESMEN—WE HAVE SEVERAL GOOD OPENINGS FOR RETAIL LADIES OR MEN'S APPAREL SALESMEN, WHO AFTER A SHORT PERIOD OF TRAINING CAN QUALIFY AS MANAGERS OF OUT OF TOWN STORES; SALARY WHILE LEARNING; GOOD PROPOSITIONS FOR EXPERIENCED GETTERS. APPLY 11TH FLOOR, 48 EAST 21ST.

SALESMAN — PERMANENT POSITION WITH OLD ESTABLISHED FIRM FOR OUTSIDE SALESMAN TO SELL BUILDING MATERIAL TO CONTRACTORS, MASONS AND PLASTERERS IN BROOKLYN; KINGS COUNTY RESIDENT PREFERRED; STATE AGE AND SALARY EXPECTED. BB 79 N. Y. TIMES BROOKLYN BRANCH.

SALESMAN, floor manager, window trimmer and extras for Saturday; a wonderful opportunity for wide awake, alert and conscientious young men who desire position with a progressive concern; must have experience men's furnishings and work clothes; no other need apply. National Wholesale Co., 605 Broadway, N. Y.

SALESMAN to promote and develop the sale of a new method of automobile repainting; for a man with personality and initiative a good opportunity is offered on a liberal commission basis, with territorial rights; state age and experience. BB 80 N. Y. Times Brooklyn Branch.

SALESMAN—An old established window shade manufacturer has an opening for a salesman for New England and New York States; apply by letter only, stating age, experience and salary expected. T. M. James & Co., 20 West 22d.

Salesmen Wanted.

SALESMEN WANTED.

DO YOU WANT TO GO IN BUSINESS FOR YOURSELF?
IF SO, WE CAN HELP YOU.

WE OFFER:

1. LIBERAL MONEY REWARDS.
   a. Commission arrangement with good living now and GUARANTEED future income.
2. PERMANENT CONNECTION.
   a. You build your own business.
   b. We help you do it.
3. COMPLETE TRAINING.
   a. You earn while you learn.
   b. Salaried experts help you get business.
   c. You get all the commission.

THE AETNA LIFE INSURANCE CO. HAS

1. The strongest finances of any company in this country.
2. The most diversified line of insurance to sell.
3. New low rates.

Men between 25 and 40 preferred. No previous experience necessary.

IT IS NOT A "TEA PARTY" JOB THAT WE OFFER.

IT IS A MAN'S JOB WITH A MAN'S FINANCIAL REWARD.

CALL ON
MR. R. G. GREGORY,
ROOM 700, 100 WILLIAM ST., N. Y. C.

SALESMEN,
Why waste time when you can
CONNECT
yourself with a firm whose name is a
HOUSEHOLD WORD;
a firm selling class in property and about to announce a piece of
NEW PROPERTY
that will startle New York.
Come in now and get set for the
GRAND OPENING.
HARMON NATIONAL REAL ESTATE CORPORATION
Usual Harmon Commissions.
M. R. Haber, Sales Director,
140 Nassau St., 1 flight up.

REAL ESTATE SALESMEN,
OF THE HIGHEST CALIBRE,

A distinct opportunity is offered by a realty organization of the highest standing to a few men of large calibre; this opportunity embraces the sale of the most exclusive residential community on the North Shore of Long Island, overlooking the Sound—only 17 miles from Pennsylvania Station; extensive advertising campaign now under way; applicants must be capable of interviewing moneyed people on direct leads; men who measure up can make an unlimited income on an attractive commission basis.

Call in person, Suite 503,
12 East 41st St., New York City.

SALESMEN
FOR HOMES,
GET IN AT THE START.

One of New York's newest and largest home developments is now open for sale.

Big money will be made from now on selling these one and two family homes in the Bronx, in the 5c subway zone.

We train you, give you the system that gets the leads; have an aggressive advertising campaign; close your business for you and pay you full commission. 10 A. M. to 5 P. M., Room 1203, 120 W. 42d St., Municipal Realty Corporation.

SALESMEN FOR REAL
ESTATE INSTALLMENT BUSINESS.

Bona fide leads for Hempstead property, experience unnecessary; trained closers supplied; proposition promoted quickly; commission; talk it over; from 9-12 A. M. only.
EMIL JORDAN,
570 7th Av. Room 1001.

SALESMEN—HOUSES IN THE BRONX.
5-CENT LEXINGTON SUBWAY.

Sound construction, modern, many advantages; easy terms.

Commission of $175 per house paid on contract.

Character, references and desire to work more important than experience.

We will teach you and give you full cooperation. New York Homes Development Corp., Room 1203, 120 West 42d St.

SALESMAN WITH CAR.

Special demonstrations on our fancy food products are resulting in more inquiries than present sales force can cover.

We need additional salesmen in Northern Jersey, Westchester County and Long Island.

Attractive commissions and exclusive territory on exceptional repeater assure substantial income and permanent position with old established company.

Braden's California Products, 25 West 42d.

SALESMEN.

Here's one of the most opportune propositions in America today.

Our protection against hold-ups, safe burglaries, larceny by employes, counterfeit moneys, fraudulent postoffice or express money orders.

We pay you a bonus while training (commission basis) and assign you a territory; renewals in assigned territories are yours.

Two vacancies now open
in Greater New York.
See Mr. H. B. JOHNSON,
NATIONAL SURETY CO.,
4 Albany St. (N. Y. C.), 9th floor.

SALESMEN.

Experienced salesmen to follow direct written inquiries, leads which will take you to interested parents of the parents of a million New York school children are in the market and our new 1926 edition is ready; substantial weekly commissions are earned on The Book of Knowledge; we are ahead of last year and going faster; large immediate returns; a logical but unusual sales appeal and an unusual sales method. Apply Mr. Jackson, Room 600, 6th floor, 2 West 45th St.

SALESMAN—Trim and sash plant, one of the largest in the East, located New York City, requires the services of a competent salesman to cover the trade, including mills, yards, sash and door plants, &c.; salary or commission; applicants must be thoroughly experienced in this business; good future and steady position for right man; reply, giving full information. Th Box 835, Realservice, 15 East 40th.

SALESMEN with cars to sell the new "Wear-Ever" waterless method of cooking kitchen equipment direct to homes through demonstration leads; no canvassing; Brooklyn, Long Island, Westchester, New Jersey assignments now open; liberal commission, bonus. 393 7th Av., Room 620, opposite Pennsylvania Station.

SALESMEN—REAL ESTATE.

Exceptional opportunity now open for live wire salesmen, sell Long Island property; 35 minutes from Penn. station; leads furnished; drawing account to those who show willingness to work; experience unnecessary.
6 3d Av., Broowlyn, Room 10.

SALESMAN—Young man, aggressive, to call on manufacturing jewelry trade with complete line of jewelry findings and other precious metal products; all references required. Reply, giving age, experience and salary desired, S. G., 810 Broad St., Newark, N. J.

SALESMEN.

This is an old established real estate firm and a real opportunity to secure permanent position; excellent commissions; no canvassing; live leads from interested prospects; best cooperation will help you to average large sales. Room 1305, 250 Madison Av.

SALESMEN—OPPORTUNITY, WHOLESALE
Young man, live wire salesman, inside and outside experience selling general merchandise; a progressive wholesale firm; splendid opportunity for advancement; best references necessary; write full details and salary expected. J. J. C., 250 Times.

SALESMEN — Drawing account from first day; no experience necessary; lots and homes, Long Island; plenty of personally signed leads furnished daily; men are now making large commissions weekly. Barg Realty Co., 35 West 32d St., Room 1600.

SALESMEN, experienced in real estate selling, for new development just opened in New Jersey; no canvassing; 15% commission; splendid opportunity. Apply to Sales Manager, Suite 415, 1,476 Broadway, New York City.

SALESMEN, preferably with car, to sell drug and confectionery stores an electric coating outfit; large commissions for real salesmen. Room 805, 126 East 24d.

Salesmen Wanted.

SALESMEN,
MIDDAY SCHOOL,
PART TIME OR FULL TIME WORK.

Enter one of the best paid professions in the world—selling.

Most people think there is some "piek" or "scheme" to successful selling. As a matter of fact a good salesman must have certain natural qualifications to succeed, but with correct training a great many men who thought they couldn't sell have developed into very successful salesmen.

The E. A. White Organization has some of the very finest properties in the metropolitan area, located in the path of early development and selected by expert real estate men competent to judge population movement.

This organization has sold more than 100 subdivisions, with sales amounting to millions of dollars. You will be associating yourself with a successful, substantial organization.

Our classes will be taught by men who have succeeded in the real estate business and who know how to show others how to work.

You assume no obligation by attending our classes this week and it might mean a very profitable connection for you. Commission basis.

Classes start at 12:15 and last 30 minutes, and will run every day this week. Everybody is welcome.

E. A. WHITE ORGANIZATION,
Home Office—437 West 54th St.,
New York.
Ground floor.

SALESMAN—SPECIALTY.

Mather & Co., creators and developers of Constructive Organization Pictorial Posters, have a vacancy for an exceptionally high-class representative.

The man we will engage is over 28 and under 40 years of age; he has successfully sold an intangible specialty and accustomed to meeting chief executives on an equality basis.

He is economically sound and business man enough to appreciate straight liberal commission, plus cash and stock monthly bonus; he knows and firmly believes in an industrial service designed to formulate constructive thoughts and ideas in the minds of employes through the medium of the printed word and colored illustration.

He appreciates a list of 32,000 clients and 267 proof letters from them to support his claims; he is big mentally, anxious to become an executive and willing to work energetically toward an assured goal.

Our division manager, Mr. Baker, can be reached by telephoning Circle 0165 or by mail, 250 West 57th St., New York City, care of the company.

SALESMEN
FOR HOMES,
GET IN AT THE START.

One of New York's newest and largest home developments is now open for sale.

Big money will be made from now on selling these one and two family homes in the Bronx, in the 5c subway zone.

We train you, give you the system that gets the leads; have an aggressive advertising campaign; close your business for you and pay you full commission. 10 A. M. to 5 P. M., Room 1203, 120 W. 42d St., Municipal Realty Corporation.

SALESMEN,
FURNITURE,

E. ALTMAN & CO.,
5TH AV. & 34TH ST.,

REQUIRE SEVERAL SALESMEN POSSESSING A THOROUGH KNOWLEDGE OF
FINE FURNITURE.

EXCELLENT OPPORTUNITIES ARE OFFERED TO CAPABLE YOUNG MEN WITH THE NECESSARY QUALIFICATIONS.

APPLY AT 34TH ST. EMPLOYES' ENTRANCE, OR BY LETTER ADDRESSED TO PERSONNEL BUREAU.

SALESMEN
see our advertisement on the last page of today's Times.

We desire a few high-class men of character and ability to present a unique method of thrift.

Personal training by our managers and field supervisors assure success. Our liberal commissions enable you to earn large incomes.

UNITED THRIFT PLAN, INC.,
45 EAST 17TH ST.
285 MADISON AV.
280 BROADWAY.

SALESMEN wanted at once; all or part time; our organization is larger now than it has ever been and growing every week; that is because our men can make better money and quicker money than in our last excursion department; lots, near a marvelous beach, for $115 up on easy terms, sell very fast after a lovely free trip in one of our fleet of de luxe buses, including dinner in Greater New York.
See Mr. H. B. JOHNSON,
NATIONAL SURETY CO.,
4 Albany St. (N. Y. C.), 9th floor.

SALESMEN (4);

To the men chosen, men of substance, breadth of vision, ambition and the will to do, unusual opportunity is presented; full cooperation, backed by substantial financial interest; an outstanding success; liberal commissions assure handsome returns; permanent.

Mr. Hall,
Suite 301-5,
1,457 Broadway, Brokaw Building.

SALESMAN, live wire, to sell real estate, between 25 and 35 years old, with real estate experience; preferably with clientele; will do a general brokerage business on Long Island (no subdivision); to a man with sales ability we offer a prominent position and a real opportunity; exceptional commission possibility. The Realty Bureau, Inc., 163-12 Jamaica Av., Stewart Building, Jamaica, L. I., Room 411.

SALESMAN.

Old established concern selling high-grade paper specialty, desires unmarried man for drug and confectionery trade; those experienced in these lines in metropolitan district preferred; only letters containing full information regarding past experience considered; salary and commission.
Write Box 130, 219 7th Av.

SALESMEN—TOILET REQUISITES AND HOUSEHOLD REMEDIES.

Metropolitan district; beauty parlors, department stores, drug stores; old established firm; straight commission. S 1290 Times Bronx.

SALESMAN, with car, for high-class line of toilet articles to druggists on liberal commission and drawing account; good opportunity for hustler to connect with young, progressive concern. Sealastic Co., 5 Court Square, Brooklyn.

SALESMEN—High-grade men only to sell our ornamental radiator furniture (radiator covers) to high-class apartment and private resident owners; year round seller; commission basis; full credit on repeat business. 47 West 42d. Room 450.

SALESMAN, New York City, sell automobile emergency service stations; experience in selling this trade or knowledge of business essential; salary basis. B 24 Times.

SALESMEN—Corporation opening New York office wants several clean-cut salesmen to interview business men and executives for membership to new beach club; commission basis; leads furnished. L 464 Times.

SALESMEN, over 21, sell better brushes; no deliveries; experience preferred; large commissions; ample territory. Call after 2 P. M. 189 Montague St., Brooklyn, Room 312.

SALESMAN—Retail men's clothing; must be thoroughly experienced; great opportunity for a live wire; salary no objection. Phone Bryant 8595 or write 166 West 46th St.

SALESMAN, experienced in men's furnishings or clothing for evenings and Saturday. Triangle, 182 Flatbush Av., Brooklyn.

SALESMEN—Two live wires, toy experience; large commission. 48 Union Square, Hoffman.

Salesmen Wanted.

SALESMEN,
BRONX. BRONX.
NEW PROPERTY!

We are about to open our new property in the Bronx, on Castle Hill Avenue, reached by subway from all parts of Manhattan; an opportunity is now offered to the clean-cut, honest, energetic and ambitious salesman to associate for life with one of New York's leading real estate organizations.

Come in and let us show you how different it is to sell property in the Bronx; let us show you how you can make real money each week with a liberal commission basis, in a clean and dignified way.

This is your chance; this is the day; no salesman will be taken on after the opening of this wonderful property. See our Personnel Manager.

Mr. Lawrence W. Rogers,
DANIELS REALTY ORGANIZATION, INC.,
16th Floor, Times Square Trust Bldg.,
151 West 40th St., corner 7th Av.

SALESMEN.

Firm manufacturing high-grade asbestos specialty sold to building supply houses, lumber yards, &c., on exclusive agency basis, requires the services of two experienced specialty men to open new territory; weekly drawing account against commission; applicants must be thoroughly experienced and furnish references as to character and ability; men that will qualify will make more than the usual amount of money in commissions. Apply in person, 475 5th Av., Room 1610.

SALESMEN, 2, with cars, live wires, to call on merchants with advertising sign service, metropolitan district; salary or commission; splendid opportunity for right man. Call before 10 A. M., 100 8th Av., Room 1096.

SALESMAN, experienced, one acquainted with dress and cloak trade, wanted to sell garment racks to jobbers and manufacturers; salary and commission. Apply Chelsea Garment Rack Co., 148 West 24th.

SALESMEN WANTED
for Long Island property; 35 minutes from Penn. Station; LIVE LEADS FURNISHED; commission; every cooperation extended. Call 142 West 34th St., 2d floor.

SALESMEN, experienced dry goods salesmen capable of window dressing and show card writing; wonderful opportunity for right man. Workman Dept. Store, 25 Wall St., Passaic, N. J. Passaic 3076.

SALESMEN, leading line of children's vehicles and juvenile furniture, to cover metropolitan territory; salary or commission. Apply by letter only, Joseph Davidson, 39 West 14th St., New York.

SALESMEN
A leading life insurance agency desires services of two high-grade men; commission basis; no specific qualification. See Mr. Fenster, 123 William St.

SALESMAN—High-grade man, with good following, on imported line of London made pipes, including new patent pipe, on 10 per cent. commission; state experience. M 118 Times Downtown.

SALESMEN, with good following among bag manufacturers, to sell celluloid bag frames and other novelties; commission basis; all communications strictly confidential. W 228 Times.

SALESMEN, five, offers opportunity to become professional insurance underwriters; leads we supply assure a large commission earning. Apply Suite 406, 18 East 41st St.

SALESMAN, electrical supplies and radio, having following in Westchester, Putnam Counties; none other; drawing, commission; state experience; wholesale. W 302 Times.

SALESMEN—We have opening for two real salesmen to sell Hupmobile cars on straight commission basis. Shanahan Motor Sales Co., 5,321 18th Av., Brooklyn.

SALESMAN, retail boys' clothing and furnishing shop; some knowledge of this line essential. Strauss Juvenile Student Shops, Inc., 3,620 Broadway.

SALESMAN wanted to sell new line of calendars for advertising purposes; liberal commission. C. S. Hammond & Co., 80 Church St., N. Y. C.

SALESMEN, calling on jewelry, leather goods and department stores to carry imported novelties as side line; commission. W 337 Times.

SALESMAN wanted, patented electric boudoir lamp, selling direct and to retail trade; good commission. Apply Samson Sales Co., 104 5th Av.

SALESMAN to sell silk and silk and cotton linings to cloak and dress trades; salary and commission. Apply Reich Bros., 29 East 21st.

SALESMAN, experienced, to sell ribbons to the wholesale millinery trade; salary and commission. Frankenthaler Ribbons, 36 West 32d St.

SALESMAN to sell millinery, braids, ornaments for the manufacturing trade; drawing account. Call 246 5th Av., Room 443.

SALESMEN, hustlers, only telephone experience preferred, sell lots; drawing account. Franklin Realty Co., 170 Broadway.

SALESMEN, experienced on valances and draperies; drawing and commission. Ace Art Drapery Co., 127 East 28th St.

SALESMEN, New York City property; life leads; no canvassing; commission. A. S. Powers, 170 Broadway.

SALESMEN to sell lots, plots and acreage on a commission basis. American Land Co., 152 West 42d St.

SALESMAN wanted in gents' furnishings store; must have references. Ellenger & Parent 5 Bowery.

SALESMEN to carry imported housefurnishing specialties as side line; commission. W 340 Times.

SALESMEN to carry hand-made beaded bags as side line; commission. W 342 Times.

SALESMEN to sell Chevrolet automobiles; salary and commission. Smith Motor, 515 7th Av.

SALESMAN, manufacturers' radio display; commission. Daily, 8th floor, 130 West 42d.

SALESMEN, furniture experience; retail store 398 Steinway Av., Astoria, L. I.

YOU'VE GOT THE GOODS!

WHY NOT DELIVER?

That's true and you know it's true! Right now you may be holding down a job that requires only a fraction of your ability. Isn't there a voice somewhere within you that continually nags—tells you to get out of the rut and do something worth while—something that will make your friends and loved ones proud of you?

Give yourself a real chance. Sell something you will be proud to sell, that is easy to sell, and that will make you some real, honest, clean and quick money. The smallest account you secure pays you a commission of $7.00.

Why not identify yourself with an organization of sincere and able men presenting a Plan for Accumulating Money that is endorsed by a prominent Bank in this city? Sell a man his own Happiness—sell something that absolutely guarantees to the buyer no matter what may happen to him—a prosperous future, a financially independent old age, a steady growing bank account; an education for his children—that should be what you always wanted; or that automobile or that trip to Europe or those one hundred and one other things that every man and every woman wants, and prays for and hopes and longs for every day of every year.

If you want to satisfy that conscience of yours, we invite you to attend an informal meeting that will be held in these offices today at 1:00 P. M. SHARP.

Just ask for Mr. Black, take a chair and LISTEN.

THE THRIFT FOUNDATION,
Suite 909,
25 West 43d Street.

P. S.—If you can't attend the meeting you will miss the most interesting hour you have spent in a long time, but write and tell us about yourself.

THE HOMELAND COMPANY
offers a most unusual opportunity to three substantial lot salesmen who have the ability to intelligently, forcefully, but truthfully, present our proposition and close on the spot; it's a clean-up sale on one of our properties in Westchester; the campaign just started is producing leads that are dying for lack of attention; you will operate from our Tremont avenue office on a commission basis, and only men free to start immediately and with a clean record of accomplishment need apply to Mr. Barry at 563 East Tremont Av., Wednesday and Thursday all day.

REPRESENTATIVE
for well known firm of steel office equipment manufacturers to sell dealer trade only; applicant must know this class of trade in Greater New York; state experience, salary desired, how soon available, &c. M 464 Times.

YOUNG MEN, age 25, by outdoor advertising company; some selling experience preferred, but not necessary; wonderful opportunity for ambitious men; state salary desired for real future; commission. M 467 Times.

PROGRESSIVE paint and varnish company can place several experienced men in desirable territories; only men who can command a following need apply; very attractive commission basis. X 2415 Times Annex.

UNUSUAL opportunity; automotive salesman, New York and New Jersey territory; sell high grade, low price horn on commission basis; must know jobbers. The Heinze Electric Co., 154 Nassau St., N. Y.

MAN of foreign speaking, German or Italian especially, to sell one and two family houses in the Bronx; 5-cent zone; easy terms; commission $175 per house. Room 1203, 120 West 42d St.

SOLICITOR for accounts receivable for finance company; previous experience not absolutely essential; drawing against commission. E 249 Times.

AUTOMOBILE EXCHANGE

Rate 70 cents an agate line. Telephone Lackawanna 1000.

The Times makes every endeavor to include misleading advertisements. All are subject to censorship.

BUICKS.

1926 models on 115 and 120 inch chassis; original Buick finish in excellent glossy condition; fully refinished and in mechanical condition; for many thousands of miles of real service.

1926	2-door sedan, 115 inch	$675
1926	4-door sedan, 115 inch	1,000
1926	4-pass. coupe, 115 inch	1,000
1926	2-door sedan, 120 inch	1,075
1926	4-door sedan, 120 inch	1,150

1925 MODELS.

1925	4-door sedan, 115 inch	$600
1925	4-pass. coupe, 115 inch	400

Other models of different years and other makes.

These cars are sold with the idea of getting repeat business; we have been growing for 17 years.

GLIDDEN BUICK CORPORATION,
Broadway at 60th St. Broadway at 181st St.
Broadway at 170th St.

BUICK Brougham, 5 passenger, 1925.
CADILLAC coupe, 4 passenger, model 61, repainted.
CHRYSLER Phaeton, 5 passenger, 1925; like new.
LINCOLN town car, 6 passenger, 1923, repainted.
DODGE de luxe sedan, 5 passenger, 1926; like new.
LINCOLN town car, 6 passenger, 1923, repainted.
PACKARD twin six touring; fair condition.
PACKARD six sedan, late model, repainted.
PACKARD six sedan-limo., 7 passenger, repainted.
PACKARD eight sedan-limo., 7 passenger; good condition.
PIERCE-ARROW limo., 7 passenger; good condition.
RICKENBACKER sedan, 1925; ready for the road.
STUDEBAKER Special Six Brougham, 1925; low mileage.
WILLS-STE. CLAIRE coupe, 5 passenger, 1924; good condition.

PACKARD MOTOR CAR CO. OF N. Y.,
1,861 Broadway. Columbus 8900.

BUICKS, NASHES, CHANDLERS, HUDSONS.

DODGE BROTHERS DEALERS
RECONDITIONED CARS.

We are offering a wonderful selection of good cars at a price far below their normal market values; a partial list as follows:

1926	DODGE SEDAN	$1,000
1923	JEWETT 4-PASS. COUPE	350
1923	DODGE SEDAN	300
1926	STUDEBAK

THE WEATHER

WASHINGTON, D. C., Oct. 5.—The disturbance that was southwest of Hudson's Bay Monday night has advanced northeastward, being east of Hudson's Bay with a trough extending southward to Georgia. Pressure is low and falling over the Canadian Northwest. High pressure prevails northeast of Bermuda and over the middle and southern Rocky Mountain Region and West Gulf States.

The outlook is for mostly fair weather Wednesday and Thursday in the States east of the Mississippi River, except for showers Wednesday in New England.

It will be cooler Wednesday in the Atlantic States and eastern lower lake region.

COUNTRY-WIDE WEATHER CONDITIONS.

In the following record of observations at United States Weather Bureau stations yesterday, the temperatures given are the highest during the twelve hours from 8 A. M. to 8 P. M., and the lowest during the preceding twelve hours from 8 P. M. to 8 A. M.; the barometer reading and condition of weather are those recorded at 8 P. M., and the rainfall is for the twenty-four hours ended at 8 P. M.

Station.	Temperature. High.	Low.	Barom-eter.	Rain-fall.	Weather.
Abilene	78	50	30.18	..	Cloudy
Albany	62	70	29.76	..	Clear
Atlanta	82	66	29.94	.16	Cloudy
Atlantic City	74	68	29.86	..	Cloudy
Baltimore	86	70	29.82	..	Clear
Bismarck	58	36	30.10	.03	Clear
Boston	64	60	29.90	..	Pt. Cl'dy
Buffalo	64	62	29.74	.44	Rain
Charleston	88	74	29.96	..	Pt. Cl'dy
Chicago	62	52	29.86	..	Cloudy
Cincinnati	74	66	29.90	1.22	Clear
Cleveland	64	64	29.80	1.06	Rain
Denver	64	54	30.18	..	Clear
Detroit	66	60	29.80	.12	Cloudy
Galveston	80	74	30.10	.08	Pt. Cl'dy
Helena	72	40	30.06	..	Clear
Indianapolis	70	62	29.92	.05	Clear
Jacksonville	88	76	30.00	..	Pt. Cl'dy
Kansas City	64	52	30.08	.30	Clear
Los Angeles	96	70	29.86	..	Clear
Miami	86	80	29.98	..	Cloudy
Milwaukee	62	52	29.82	..	Pt. Cl'dy
Minneapolis-St. Paul	48	36	29.96	..	Cloudy
New Orleans	88	76	30.00	.50	Pt. Cl'dy
New York	76	64	29.88	..	Pt. Cl'dy
Norfolk	84	68	29.92	..	Clear
Oklahoma	72	50	30.16	..	Clear
Philadelphia	78	70	29.84	..	Clear
Pittsburgh	76	70	29.78	.40	Cloudy
Portland, Me.	72	56	29.90	..	Clear
Portland, Ore.	76	54	30.02	..	Pt. Cl'dy
Raleigh	86	68	29.86	..	Clear
Salt Lake City	64	42	30.20	..	Clear
San Antonio	80	70	30.14	..	Cloudy
San Diego	90	68	29.84	..	Cloudy
San Francisco	66	62	29.96	..	Cloudy
Seattle	66	52	30.02	.04	Rain
St. Louis	68	54	30.00	..	Pt. Cl'dy
Washington	86	68	29.82	..	Clear

Eastern New York—Partly cloudy and cooler, possibly showers in north portion Wednesday; Thursday fair.

Eastern Pennsylvania, New Jersey and Delaware—Partly cloudy and cooler in interior Wednesday; Thursday fair.

District of Columbia, Maryland and Virginia—Fair and cooler Wednesday; Thursday fair, slowly rising temperature.

Western Pennsylvania, Western New York and West Virginia—Fair Wednesday and Thursday; slowly rising temperature Thursday.

NEW YORK CITY WEATHER RECORDS.

Official Temperatures.

3 AM	65	12 M	76
6 AM	65	1 PM	77
8 AM	67	3 PM	76
9 AM	68	3 PM	77
10 AM	74	4 PM	76
11 AM	75	5 PM	74
9 PM	73
6 PM	73
7 PM	70
8 PM	70
9 PM	70

Average temperature yesterday, 71.
Average same date last year, 54.
Average same date for 46 years, 61.
High yesterday, 78, at 3 P. M.; low, 64, at 1 A. M.
Barometer: 8 A. M., 30.02; 8 P. M., 29.88.
Humidity: 8 A. M., 97; 8 P. M., 86.
Wind: 8 A. M., south; velocity, 12 miles; 8 P. M., south; velocity, 30 miles.
Weather: 8 A. M., clear; 8 P. M., partly cloudy.

Weather in Cotton and Grain States.

Special to The New York Times.

WASHINGTON, Oct. 5.—Forecast:

North Carolina—Partly cloudy, cooler in central and east portions Wednesday; Thursday fair.

South Carolina—Partly cloudy and cooler Wednesday; Thursday fair.

Georgia—Fair, cooler in south Wednesday; Thursday fair.

Florida—Local thunder showers, slightly cooler in extreme north Wednesday; Thursday partly cloudy, showers in south.

Eastern Northwest Florida—Fair and slightly cooler Wednesday. Thursday partly cloudy.

Alabama and Mississippi—Fair Wednesday and Thursday.

Tennessee and Kentucky—Fair Wednesday and Thursday; slowly rising temperature Thursday.

Ohio—Fair Wednesday and probably Thursday; not much change in temperature.

Illinois—Partly cloudy Wednesday; Thursday fair, with rising temperature in north and west.

Indiana—Probably showers Wednesday; Thursday fair with rising temperature in north.

Lower Michigan—Mostly cloudy Wednesday, with probably showers; Thursday mostly fair; not much change in temperature.

Upper Michigan—Mostly cloudy Wednesday, probably showers in east; Thursday fair, with rising temperature in west.

Wisconsin—Partly cloudy Wednesday; Thursday fair, with rising temperature.

Missouri—Fair Wednesday and Thursday, rising temperature Thursday and in north Wednesday.

Iowa—Generally fair Wednesday and Thursday, slowly rising temperature.

Minnesota—Fair Wednesday and Thursday, probably becoming unsettled Thursday night; rising temperature Wednesday and in south Thursday.

North and South Dakota—Fair Wednesday and Thursday, warmer Wednesday.

Nebraska—Fair Wednesday and Thursday, warmer Wednesday and in east Thursday.

Kansas—Fair Wednesday and Thursday; moderate temperature.

Fire Record.

A. M.
12:10–54 St. and 11 Av.: taxi cab, Louchel Operating Co.....Trifling
1:05–176 E. 127 St.; Rudgerio & Delcolle .....Trifling
1:15–246 E. 58 St.; Ben van Christianson .....Not given
1:45–868 Lenox Av.; awning, George Schaffer .....Not given
5:10–104 St. Houston St.; rubbish in areaway, not given.....None
6:00–In front of 35 Hubert St.; automobile truck, James Butler.; Trifling
8:05–In front of 1,233 Av. A; taxicab, Yellow Taxi Corp.....Not given
8:40–330 5 Av.; Arthur Heisler..Not given
9:45–69 W. 107 St.; Christina Trulos .....Not given
11:45–698 E. 149 St., Bronx; not given.....Trifling
P. M.
3:10–Broadway and Grand St.; wagon; N. Tuszani .....Not given
3:20–138 and Exterior Sts., Bronx; not given .....Not given
7:00–2,520 Park Av.; not given.....Trifling
7:15–34 W. 33 St.; Panama Hat Co.; Trifling
7:40–10 E. 23 St.; Martin Furey..Not given
8:15–1,340 Sheridan Av., Bronx; Jacob Kamm .....Not given
8:20–2,184 5 Av.; not given.....Trifling
8:20–505 E. 117 St.; not given..Not given
8:35–61 Greene St.; Emil Kondelka..Not given
8:45–328 E. 125 St.; not given..Not given
8:45–453 E. 160 St., Bronx; not given .....Not given
P. M.
10:10–74 Baxter St.; not given.....Trifling

Estates Appraised.

Kings.

BUGOVITZ, HYMAN (June 20, 1923). Net estate of $3,934. To his son, Harry, $682.65; to his son, Jacob, $295.35; to his son Walter, $2,215.17; to his son, Barnett, $738.39. His sons Isidore and Max receive 74 cents each, and the same sum is left to his daughters, Helen and Anne.

EICHHORN, LOUIS C. (Aug. 30). Net estate of $871 left intestate. His widow, Bernadette Eichhorn, claims her dower rights. Other heirs are children, Margaret and Joseph.

KERWIN, SARAH (March 20). Net estate, $6,414.54. To her sister, Mary E. Clark, she leaves $2,328 in trust; to her daughter, Dorothy Mathews, $4,085.

Murray Hill Landmark Sold.

The Thirty-fourth Street Theatre at 160 and 164 East Thirty-fourth Street, formerly the Murray Hill Lyceum, a landmark of the east side, has been sold by Benjamin Menschel, who acquired the property a few years ago. The new owner is the Murray Hill Photoplay Corporation, which took the property subject to mortgages of $175,000, $65,000 of which was allowed to remain by the seller. The old three-story structure occupies a plot 75 by 100 feet and is located 60 feet west of Third Avenue.

Leases Large Apartment.

Hubert A. McDonnell of McDonnell & Co., member of the New York Stock Exchange, has leased through Hamilton, Iselin & Co. a furnished apartment in 31 East Seventy-second Street, occupying an entire floor and consisting of thirteen rooms and four baths for the Winter season.

Buys Fifteenth Street Loft.

The Duross Company sold for Morris Ochacher to R. N. Spiers the five-story loft building, 50 West Fifteenth Street, between Fifth and Sixth Avenues. The plot is 25 by 103.3 feet. It will be altered for business occupancy.

Police Department.

Commissioner McLaughlin issued these orders yesterday, the precincts being indicated in figures:

Transfers and Assignments.

PATROLMEN—William R. Klein, 2-A to 18th Division, office of Deputy Chief Inspector, Brooklyn, assigned as chauffeur; Matthew F. Cahill, from 20th to 23d; William E. Leggett, from 23d to 20th; Vincent Kane, from 24th to 20th, assignment to special day squad discontinued; Irving E. Schramm, from Traffic A to 58th; Anthony Kaeser, from 18th Division, office of Deputy Chief Inspector, to 56th, assignment as chauffeur discontinued.

Temporary Assignments.

SERGEANTS—Edward Campbell, 14th, assigned to signal monitor duty on day tour, for 30 days, from Oct. 10; Robert H. Copeland, 24th, assigned to day tour and excused from reserve duty, for 30 days, from Oct. 6.

PATROLMEN—Andrew F. Keil, 3d to 17th Division, assigned as acting attendant, for 18 days, from Oct. 13; Joseph Van Westering, 37th, assigned to duty at Kingston Avenue Hospital, to Oct. 16; John J. Flanhein, 46th to 17th Division, to Oct. 8; Pachel Panzella, 54th to 95th Division, assigned to duty in plain clothes for ten days, from Oct. 3; David G. Hoskins, 60th to 17th Division, to duty in office of the District Attorney's Richmond, to Oct. 11.

Assignments Discontinued.

PROBATIONARY PATROLMEN.

From precincts indicated to 18th Division, office of Police Commissioner (temporary). Walter F. Mika, 41st; Otto A. Katka, 50th.

Leaves With Pay.

INSPECTORS—James S. Bolan, 3d Division, for 18 days, from 8 A. M., Oct. 12; Patrick McCormick, 4th Division, for 8 days, from 8 A. M., Oct. 8; John J. Noonan, 16th Division, Police Academy, for 16 days, from 8 A. M., Oct. 7.

DEPUTY INSPECTORS—James J. Fitzpatrick, 10th Division, for 5 days, from 6 A. M., Oct. 18; John L. Faichner, 10th Division, 2d District Traffic, for 4 days, from 8 A. M., Oct. 13.

Leaves Without Pay.

PATROLMEN—Anthony Orhelein, 32-A precinct, for 2 days, from 12:01 A. M., Oct. 11.; John A. Christ, 18th Division, Motorcycle Squad No. 2, for 1 day, from 8 A. M., Oct. 10.

Suspended Without Pay.

PATROLMEN—Charles E. Bowman, 34th; Joseph A. Dugan, 41st.

Deaths Reported.

PATROLMEN.

Michael Murray, 47th, Oct. 3, at 248 Willoughby Avenue, Brooklyn, from natural causes. Funeral from residence at 9:30 A. M., Oct. 7. Interment Calvary Cemetery.

Martin Kennedy, 18th Division, Raided Premises Squad, Oct. 5, at Metropolitan Hospital. Funeral from 3,116 Ninety-third Street, Corona, L. I., at 9:15 A. M., Oct. 6. Interment Calvary Cemetery.

Civilian Transfer.

CARETAKER—James A. Fray, from 18th Division, Quartermaster's Division to 54th precinct.

Army Orders and Assignments.

Special to The New York Times.

WASHINGTON, Oct. 5.—The War Department published these orders today:

Infantry.

Kemper, Col. J. B.; Eberle, Capt. G. L.; Fielder, Capt. K. J.; Bryant, 1st Lt. R. W.; Bixby, 1st Lt. W. A.; Kimball, 1st Lt. E. A., to Manila from New York, about March 9.

Crowley, Capt. E. J., Plattsburg Bks, to Manila, from New York, about March 8.

Swift, Capt. A., Philippines to 12th Inf., Ft. Washington.

Paynter, Capt. E. F., Philippines to 24th Inf., Ft. Benning.

Robes, Capt. O. S., Philippines to 34th Inf., Ft. Eustis.

Sunstone, 1st Lt. J. T., Philippines to 24th Inf., Ft. Benning.

Schas, 1st Lt. W., Philippines to 17th Inf., Ft. Crook.

Stewart, 1st Lt. E. L., Philippines to 24th Inf., Ft. Benning.

McAllister, 1st Lt. E. J., Philippines to 24th Inf., Ft. Benning.

Durrette, 1st Lt. M. B., from Hawaii to 2d Inf., Ft. Wayne.

Matthews, 1st Lt. H. R., Hawaii to 2d Div., Ft. Sam Houston.

Rolfe, 1st Lt. O. S.; Keith, 1st Lt. H. W.; Hutchinson, 1st Lt. G. E., to Honolulu from New York, about March 8.

Green, 1st Lt. K., to Manila, from San Francisco, about March 31.

Barber, 1st Lt. H. C., Jr., Ft. Snelling to Tientsin, China, from New York, about March 8.

McCammon, 1st Lt. J. E., from China to 29th Inf., Ft. Benning.

Hess, 1st Lt. J. B., to Manila from San Francisco, about March 31.

Shingle, 2d Lt. E. A., from Philippines to Camp Meade.

Scott, 2d Lt. J. D., to Manila, about March 8, from New York.

Vernam, 2d Lt. E. H., to Manila about March 31, from San Francisco.

McCormick, 2d Lt. O. A., to San Francisco and sail for Manila, about March 31.

Medical Corps.

Reasoner, Lt.-Col. M. A., to Manila from New York, about March 8.

Bailey, Lt.-Col. H. H., Philippines to Hdqrs., 6th Area, Chicago.

Howard, Maj. W. C., to Manila from San Francisco, about March 31.

Zelinsky, Maj. W. F., to Manila from New York, about March 8.

Hawley, Maj. P. E., from Philippines, to Ft. Riley.

Sale, Maj. C. W., Philippines to Army Hosp., Hot Springs, Ark., for duty.

Linthicum, Maj. H. S., from Philippines to Camp Holabird.

Webb., Maj. L. W. Jr., to Ft. Hamilton.

Coulter, Maj. P. H., to Manila from San Francisco, about March 31.

Price, Capt. C. P., to Alaska.

Hansen, Capt. O. A., to Manila from New York about March 8.

Vail, Capt. C. W. (D. C.), Philippines to Madison Bks.

Kinberger, Capt. A. G., Philippines to Letterman Hosp., for duty.

Mason, Capt. K. P., Philippines to Chanute Field.

McCaw, Capt. W. W., to Manila from San Francisco, about March 31.

Griggs, Capt. G. D., Hawaii and Panama to Camp Lewis.

Williams, Capt. J. N., Philippines to U. S. Soldiers' Home, Washington.

Fletcher, Capt. L. Z., Philippines to Walter Reed Hosp.

Crandall, Capt. W. M., Philippines to Ft. Wayne.

Cramond, Capt. J. E., Philippines to Ft. Bragg.

Gaines, Capt. A. R., to Honolulu from New York, about Jan. 28.

Beardsley, Capt. W. R., to New York and sail for Honolulu, about March 8.

Beringer, Capt. L. R., to San Francisco and sail for Honolulu, about March 30.

Hawkins, 1st Lt. A. D.; Bowers, 1st Lt. B. T., to Manila from San Francisco, about March 31.

Epperly, 1st Lt. J. M. (D. C.), Ft. Hamilton to Manila from New York, about March 8.

Elvins, 1st Lt. R. E.; Schweiser, 2d Lt. L. E., to Manila from New York, about March 8.

Field Artillery.

Hagen, 1st Lt. K. W., to West Point.

Knight, 1st Lt. O. F., to Ft. Sill.

Miscellaneous.

Denham, Maj. C. (D. C.), Ft. Howard to Chicago.

Eley, Capt. W. S., to 1st Div., Inf., Ft. Wadsworth.

Fuller, 1st Lt. J. G. (V. C.), from Philippines to Army Vet. School, Washington.

Kimball, Maj. R. S., Adj. Gen., is granted 1 mo. leave.

Naval Orders.

Special to The New York Times.

WASHINGTON, Oct. 5.—The Bureau of Navigation published this order today:

Price, Lt.-Cr. D., to VT. Squad, 20.

National Guard Orders.

Special to The New York Times.

ALBANY, Oct. 5.—These honorable discharges from the State Reserve list were bulletined in the office of the Adjutant General today:

Capts., Clark, F. D.; Fitzgerald, A. J.; Knowles, F. A.; Leighton, F.; Shannon, P. C.; Smith, H.; Tompson, F. B.

1st Lieuts.: Clark, W. L.; Pelley, C. E.; Wright, C. T.

2d Lieuts.: Drew, P. M.; Magee, G. W.; Siesser, J. O.

United States Supreme Court.

Special to The New York Times.

WASHINGTON, Oct. 5.—In the Supreme Court of the United States today J. R. Dering of New York City was admitted to practice and these proceedings were had:

450—W. L. Popham, petr., vs. U. S.—Motion to defer consideration of petn. for writ of cert. until Oct. 23 and for leave to file supplementary petn. and brief in order to bring in to the record proceedings in the U. S. Circt. Ct. of Appls. subsequent to rendition of judgment sought to be reviewed by original petn. filed herein, submitted for petr.

234—International Stevedoring Com., petr., vs. R. Haverty—Leave granted to file brief of A. E. Griffin Jr. C. P. Vanderveer and S. B. Bassett, as amici curiae.

305—Pan American Petroleum Transport Company et al., petrs., vs. the U. S.—Argument continued for both. Leave granted to file additional brief for petrs.

236—International Stevedoring Com., petr., vs. R. Haverty. Argument commenced for petr.

Adjourned until tomorrow.

Call for Oct. 9, Nos. 226, 230, 229, 179, 361, 250, 119, 46, and 312.

BOARD OF ELECTIONS OF THE CITY OF NEW YORK GENERAL OFFICE ROOM 1640, MUNICIPAL BUILDING, BOROUGH OF MANHATTAN.

October 4, 1923.

Pursuant to the provisions of Section 74 of the Election Law, the Board of Elections of the City of New York has designated the following polling places for the General Election to be held on Tuesday, November 6th, 1923, between the hours of 6 A. M. and 9 P. M. and for the Registration of Voters, October 4th, 5th, 6th, 7th, 8th, from 6 P. M. to 10:00 P. M., and October 9th, from 7 A. M. to 10:00 P. M.

POLLING PLACES
BOROUGH OF MANHATTAN
COUNTY OF NEW YORK

First Assembly District.

E.D.	Location.	Occupied as
1	222 E. Broadway	Auto Supplies
2	283 Henry st.	Grocer
3	373 Madison st.	Barber
4	200 Monroe st., west entrance	P. S. 31
5	200 Monroe st., ent. G Gouverneur st.	P. S. 15
6	534 Clinton st.	Baker
7	490 Henry st.	Undertaker
8	116 Henry st., main ent. on Madison st.	P. S. 2
9	116 Henry st., ent. Exit B	P. S. 2
10	110 Henry st., east entrance on Madison st.	P. S. 2
11	46 Monroe st., ent. Exit 5	P. S. 177
12	46 Monroe st., east ent. on Market st.	P. S. 177
13	46 Monroe st., north ent. on Market st.	P. S. 177
14	8 Henry st., east ent.	P. S. 1
15	8 Henry st., west ent.	P. S. 1
16	43 Oak st., east ent.	P. S. 114
17	43 Oak st., Oliver st. ent.	P. S. 114
18	83 Roosevelt st., girls' ent.	P. S. 112
19	83 Roosevelt st., boys' ent.	P. S. 112
20	68 Pearl st.	P. S. 124
21	16 Albany st., east ent.	P. S. 29
22	16 Albany st., center entrance on Washington st.	P. S. 29
23	71 Centre st.	Restaurant
24	79 Mulberry st., Bayard st. ent.	P. S. 23
25	60 Mott st., boys' ent.	P. S. 108
26	70 Mulberry st., north ent.	P. S. 23
27	11 Hubert st., center ent.	P. S. 44
28	48 Grand st.	Grocer
29	Cor. Broome & Clark sts., east ent. on Broome st.	P. S. 26
30	Cor. Clark & Dominick sts., Dominick st. ent.	P. S. 38
31	16 Clarkson st., west entrance on W. Houston st.	P. S. 95
32	29 King st., east ent.	P. S. 8
33	29 King st., girls' ent.	P. S. 8
34	15 Clarkson st., east entrance on W. Houston st.	P. S. 95
35	15 Clarkson st., main ent.	P. S. 95
36	490 Hudson st., auditorium ent.	P. S. 3
37	490 Hudson st., center entrance on Clarkson st.	P. S. 3
38	272 W. 10th st., boys' ent.	P. S. 107
39	Cor. Broome & Clark sts., girls' ent. on Broome st.	P. S. 26

Second Assembly District.

E.D.	Location.	Occupied as
1	33 East Broadway	Public Library
2	Eldridge & Forsyth sts., north ent. on Forsyth st.	P. S. 65
3	39 Hester st., east center exit on Essex st.	P. S. 62
4	39 Hester st., south ent. on Norfolk st.	P. S. 62
5	39 Hester st., ent. exit 3, on Ludlow st.	P. S. 42
7	71 Hester st., west girls' ent., on Orchard st.	P. S. 42
8	66 Chrystie st.	Restaurant
9	43 Rivington st., ent. exit 5, on Forsyth st.	P. S. 20
10	348 Grand st., west ent.	P. S. 130
11	105 Ludlow st., south ent.	P. S. 161
12	45 Rivington st., ent. exit 3, on Eldridge st.	P. S. 20
13	103 Ludlow st., north ent.	P. S. 161
14	108 Forsyth st., north ent.	P. S. 91
15	45 Rivington st., ent. exit 5 on Rivington st.	P. S. 20
16	108 Forsyth st., west ent., on Stanton st.	P. S. 91
17	66 Chrystie st.	P. S. 7
18	143 Baxter st., south yard ent.	P. S. 130
19	143 Baxter st., north yard ent.	P. S. 130
20	63 Bullivant st.	Grocer
21	253 Lafayette st., main ent.	P. S. 106
22	253 Lafayette st., south ent.	P. S. 106
23	253 Lafayette st., north ent.	P. S. 106
24	108 Forsyth st., south ent.	P. S. 91
25	31 E. 3d st.	Barber
26	114 Thompson st.	Bakery
27	183 Prince st.	Barber
28	179 Sullivan st.	Settlement House
29	28 Macdougal st.	Settlement House
30	46 Bedford st.	Candy
31	27 Barrow st.	Settlement House

Third Assembly District.

E. D.	Location.	Occupied as
1	539 Hudson st.	Barber
2	536 Hudson st.	Tailor
3	413 Bleecker st.	Barber
4	727 Greenwich st.	Barber
5	765 Washington st.	Barber
6	302 W. 13th st.	Motor Cycles
7	629 Hudson st.	Furnishings
8	692 W. 13th st.	Restaurant
9	72 9th ave.	Beverages
10	256 W. 15th st.	Tailor
11	314 W. 17th st., center entr.	Old P. S. 11
12	314 W. 17th st., center ent.	Old P. S. 11
13	314 W. 17th st., playground ent.	Old P. S. 11
14	401 W. 16th st.	Restaurant
15	314 W. 17th st., playground ent.	Old P. S. 11
16	351 W. 18th st., kindergarten ent.	P. S. 56
17	351 W. 18th st., center ent.	P. S. 56
18	351 W. 18th st., center ent.	P. S. 56
19	156 7th ave.	Undertaker
20	150 9th ave.	Candy
21	9th ave., bet. 15th & 16th sts., playground ent. on W. 20th st.	New P. S. 11
22	263 W. 21st st.	Bakery
23	266 W. 22d st.	Barber
24	W. 21st st., bet. 8th & 9th aves., main ent.	New P. S. 11
25	W. 21st st., bet. 8th & 9th aves., main ent.	New P. S. 11
26	252 10th ave.	Barber
27	342 W. 23d st.	Laundry
28	310 9th ave.	Barber
29	225 W. 24th st.	P. S. 45
30	223 W. 24th st., 25th st. ent.	P. S. 45
31	333 W. 25th st.	Parochial School
32	418 W. 28th st., Boys' playground ent.	P. S. 33
33	344 8th ave.	Barber
34	418 W. 28th st., center ent.	P. S. 33
35	418 W. 28th st., addition	P. S. 33
36	418 W. 28th st., main ent., old building	P. S. 33
37	506 W. 51st st.	Tailor
38	507 W. 51st st.	Barber
39	464 W. 31st st.	Undertaker
40	430 W. 50th st., west ent.	P. S. 84
41	437 W. 50th st.	Barber
42	357 W. 35th st., W. 36th st. ent.	P. S. 58
43	357 W. 35th st., west ent.	P. S. 32
44	515 W. 37th st., Girls ent.	P. S. 127
45	515 W. 37th st., ent. Boys' playground	P. S. 127
46	515 W. 37th st., Boys' ent.	P. S. 127
47	407 W. 38th st.	Tinsmith
48	455 W. 39th st.	Flag Poles
49	573 9th ave.	Candy
50	443 9th ave.	Baker

Fourth Assembly District.

E.D.	Location.	Occupied as
1	377 Madison st., Jackson st. ent.	P. S. 12
2	371 Madison st., east ent.	P. S. 12
3	371 Madison st., west ent.	P. S. 12
4	203 E. Broadway, west entrance on Henry st.	P. S. 147
5	28 Cannon st., east ent. on Broome st.	P. S. 110
6	28 Cannon st., entrance exit 1 on Broome st.	P. S. 110
7	300 Rivington st., ent. exit 10	P. S. 88
8	300 Rivington st., ent. exit 9 on Lewis st.	P. S. 88
9	300 Rivington st., ent. exit 8	P. S. 88
10	28 Cannon st., north ent.	P. S. 110
11	106 Broome st., Sheriff st. ent.	P. S. 34
12	106 Broome st., ent. exit B	P. S. 34
13	154 Broome st., Ridge st. ent.	P. S. 92
14	154 Broome st., ent. exit 2	P. S. 92
15	154 Broome st., main ent.	P. S. 92
16	203 Rivington st., south ent. on Ridge st.	P. S. 4
17	203 Rivington st., south entrance on Pit st.	P. S. 4
18	123 Attorney st., boys' ent.	P. S. 174
19	129 Attorney st., boys' ent.	P. S. 174
20	129 Attorney st., boys' ent.	P. S. 174
21	120 Attorney st., girls' ent.	P. S. 174
22	107 Suffolk st., Rivington st. ent.	P. S. 160
23	187 Broome st., east ent.	P. S. 126
24	187 Broome st., west ent.	P. S. 126
25	107 Suffolk st.	P. S. 160
26	107 Suffolk st., Rivington st. ent.	P. S. 160

Fifth Assembly District.

E.D.	Location.	Occupied as
1	319 W. 41st st.	Mission House
2	336 W. 43d st.	Holy Cross School
3	409 W. 42d st.	Barber
4	448 W. 41st st.	Restaurant
5	501 W. 40th st.	Storage
6	504 W. 44th st., main ent.	P. S. 51
7	519 W. 44th st., 45th st. ent. thru yard	P. S. 51
8	519 W. 44th st., east ent.	P. S. 51
9	425 W. 45th st.	Club
10	321 W. 44th st.	Office
11	604 8th ave.	Florist
12	725 8th ave.	Candy
13	350 10th ave.	Undertaker
14	519 W. 44th st., west ent. on 45th st.	P. S. 51
15	658 10th ave.	Confectionery
16	628 W. 48th st.	P. S. 17
17	328 W. 48th st., boys' ent. on w. s. of 47th st. court	P. S. 17
18	328 W. 48th st., ent. e. s. of W. 47th st. court	P. S. 17
19	328 W. 48th st., main ent. on court	P. S. 17
20	401 W. 47th st.	Tailor
21	515 W. 47th st.	Candy
22	480 11th ave.	Candy
23	439 W. 49th st., southwest ent.	P. S. 84
24	439 W. 49th st., west ent.	P. S. 84
25	375 W. 48th st.	Tailor
26	430 W. 50th st., southwest ent.	P. S. 84
27	731 10th ave.	Barber
28	500 W. 51st st.	Tailor
29	507 W. 51st st.	Barber
30	464 W. 31st st.	Undertaker
31	430 W. 50th st., west ent.	P. S. 84
32	437 W. 50th st.	Barber
33	317 W. 52d st., kindergarten ent.	P. S. 58
34	317 W. 52d st., kindergarten ent.	P. S. 58
35	317 W. 52d st., ent. exit 9	P. S. 58
36	770 10th ave.	Bakery
37	725 9th ave.	Barber
38	530 W. 54th st.	Parochial School
39	451 9th ave.	Tailor
40	317 W. 52d st., east ent.	P. S. 58
41	466 W. 54th st.	Tailor
42	462 W. 56th st., girls' ent.	P. S. 141
43	462 W. 56th st., ent. exit 3	P. S. 141
44	462 W. 56th st., main ent.	P. S. 141
45	863 10th ave.	Barber
46	24 Amsterdam av.	Ice Cream
47	70 Columbus ave.	Restaurant
48	51 Amsterdam ave.	Barber
49	70 Columbus ave.	Restaurant
50	105 W. 66th st.	Barber
51	228 W. 63d st.	Tailor

Sixth Assembly District.

E.D.	Location.	Occupied as
1	131 Lewis st., boys' ent.	P. S. 188
2	183 Mangin st., south ent.	P. S. 97
3	183 Mangin st., south ent.	P. S. 97
4	183 Mangin st., north ent.	P. S. 97
5	131 Lewis st., girls' ent.	P. S. 188
6	272 2d st., girls' ent.	P. S. 131
7	272 2d st., boys' ent.	P. S. 131
8	212 2d st.	Barber
9	269 E. 4th st., girls' ent.	P. S. 105
10	272 2d st., girls' ent.	P. S. 131
11	728 5th st., west ent.	P. S. 34
12	269 E. 4th st., boys' ent.	P. S. 105
13	728 5th st., main ent.	P. S. 15
14	723 5th st., ent. west of main ent.	P. S. 15
15	83 Avenue D.	Cigars
16	188 7th st., east ent.	P. S. 71
17	188 7th st., west ent.	P. S. 71
18	605 E. 9th st., west ent. on court	P. S. 64
19	605 E. 9th st., east ent. on court	P. S. 64
20	605 E. 9th st., E. 10th st. ent.	P. S. 64
21	710 E. 9th st., ent. exit 4	P. S. 36
22	710 E. 9th st., ent. exit 4	P. S. 36
23	724 E. 9th st.	Barber
24	631 E. 9th st.	Restaurant
25	540 E. 14th st.	Bakery
26	506 E. 13th st.	Hall
27	244 Avenue A.	Druggist
28	413 E. 16th st., main ent.	P. S. 104
29	413 E. 16th st., east ent. on E. 17th st.	P. S. 104
30	413 E. 16th St., west ent. on E. 17th St.	P. S. 104

Seventh Assembly District.

E.D.	Location.	Occupied as
1	343 W. 59th st.	Florist
2	11 Columbus ave.	Florist
3	172 W. 63d st.	Church
4	200 W. 64th st.	Barber
5	155 W. 65th st., vestibule ent. new bldg.	H. S. Commerce
6	34 W. 65th st. Triangle at 65th & 66th sts., bet. Columbus ave. & Broadway	Laundry Booth
8	155 W. 65th st., main ent.	H. S. Commerce
9	139 West End av.	Undertaker
10	223 W. 67th st.	Assembly Room
11	180 Amsterdam ave., boys' ent. on W. 68th st	P. S. 94
12	103 Columbus ave.	Hemstitching
13	North side of W. 68th st., 150 feet W. of Central Park West	Booth
14	180 Amsterdam ave., main ent.	P. S. 94
15	180 Amsterdam ave., girls' ent.	P. S. 94
16	180 Amsterdam ave., Kindergarten ent.	P. S. 94
17	210 West End ave.	Confectionery
18	254 W. 72d st.	Tailor
19	111 W. 71st st.	Hotel
20	2 W. 72d st.	Hotel
21	South side of W. 73d st. 100 feet west of Central Park West	Booth
22	139 W. 72d st.	Laundry
23	W. side of Amsterdam av., 10 feet south of W. 73d st.	Booth
24	208 W. 72d st.	Hotel
25	South side of W. 73d st., 50 feet east of Riverside Drive	Booth
26	South side of W. 73th st.,

SHIPPING AND MAILS

Hours are given in Eastern Standard Time.

	Sandy Hook. A.M.	P.M.	Governors Island. A.M.	P.M.	Hell Gate. A.M.	P.M.	THE SUN. Rises. A.M.	Sets. P.M.
High water	7:12	7:26	7:38	7:46	9:44	9:59		
Low water	1:09	1:30	1:41	2:01	4:08	4:26	5:56	5:31

Steamships Arrived Yesterday

Steamer.	From.	Date.	Steamer.	From.	Date.
MAJESTIC	Southampton	Sep. 29	LA MARSA	Barrios	Sep. 28
REPUBLIC	Bremen	Sep. 24	HOLLIPARK	Manati	
HELLIG OLAV	Copenhagen	Sep. 24	NEBRASKAN	Tacoma	Sep. 8
STRON	Piraeus	Sep. 17	HAROLD WALKER	Tampico	
LITUANIA	Copenhagen	Sep. 22	DACRE CASTLE	Philadelphia	
ESVALA	Liebau	Sep. 22	J. A. MOFFETT JR.	Houston	
MARGARET	Baltimore		COEUR D'ALENE	Baltimore	
CORNISH	Richmond		SANTA EULALIA	Tarafa	
CRITANI	Fort Antonio		WALTER D. MUNSON	Havana	
SIBONEY	Havana	Oct. 6	R. LUCKENBACH	Boston	
SUNOIL	Baton Rouge	Sep. 27	GEO. WASHINGTON	Norfolk	
TAMARAC	Constanza		ARAPAHOE	Jacksonville	
TRANSPORTATION	Norfolk		COLUMBIA	Norfolk	
DILLWYN	Baton Rouge		ROBIN ADAIR	Baltimore	

Incoming Steamships

Steamer and Line.	Sailed From.	Due	Will Dock.
*MEXICO, N. Y. & Cuba	Progreso, Sep. 30	†Today, A.M.	†Pineapple St.
*VESTRIS, Lamport & Holt	Buenos Aires, Sep. 15	Today, A.M.	11th St.
*MARTINIQUE, Colombian	Kingston, Sep. 28	Today	†Main St.
*PRES. HAYES, Dollar	World cruise	Tomorrow	†Atlantic Av.
*SIXAOLA, United Fruit	Santa Marta, Sep. 28	Tomorrow	Fulton St.
*CUYAMAPA, Atl. Nav.	P. Cortes, Sep. 30	Tomorrow, P.M.	Catherine Slip
*NERISSA, Red Cross	St. John's, Oct. 2	Tomorrow	Pier A.
*AMOR, Royal Dutch	La Guayra, Oct. 1	Tomorrow	Montague St.
*FT. VICTORIA, Furness	Bermuda, Oct. 5	Tomorrow	W. 55th St.
*BERENGARIA, Cunard	Southampton, Oct. 2	Friday	W. 14th St.
*STUTTGART, Nor. Ger. Lloyd	Bremen, Sep. 28	Friday	16th St.
*ROTTERDAM, Holland Amer.	Rotterdam, Sep. 29	Friday	15th St.
*SUFFREN, French	Havre, Sep. 29	Saturday	W. 15th St.
*BALTIC, White Star	Liverpool, Oct. 2	Sunday	W. 19th St.
*CARONIA, Cunard	Southampton, Oct. 2	Sunday	W. 14th St.
*CHICAGO, French	Bordeaux, Sep. 28	Sunday	W. 59th St.
*ROMA, Fabre	Marseilles, Sep. 25	Sunday	53rd St.
*PRESTE WILSON, Cosulich	Trieste, Sep. 25	Sunday	14th St.
*MAYARO, Trinidad	Trinidad, Sep. 28	*Sunday	Amity St.
*ULUA, United Fruit	Limon, Oct. 2	Sunday	Fulton St.
*AMER SHIPPER, Am. Merch.	London, Oct. 1	Monday	Rector St.
*ORCA, Royal Mail	Southampton, Oct. 1	Monday	Christopher St
*BELGENLAND, Red Star	Antwerp, Oct. 1	Monday	W. 20th St.
*MINNEKAHDA, Atl. Trans.	London, Oct. 2	Monday	W. 16th St.
*CRISTOBAL, Panama R. R.	Cristobal, Oct. 3	Monday	W. 25th St.
*PONCE, Porto Rico	San Juan, Oct. 6	Monday	†Hamilton Av.
*COAMO, Porto Rico	San Juan, Oct. 7	Monday	†Hamilton Av.
*ESPARTA, United Fruit	P. Colombia, Sep. 30	Monday	Rector St.
*BARACOA, Colombian	Kingston, ct. 5	Monday	†Main St.
*FT. ST. GEORGE, Furness	Bermuda, Oct. 9	Monday	W. 55th St.
*COLUMBIA, Am. & Haw.	Cristobal, Oct. 3	Monday	142d St.
*HOMERIC, White Star	Southampton, Oct. 6	Tuesday	W. 17th St.
*TRANSYLVANIA, Cunard	Glasgow, Oct. 2	Tuesday	W. 14th St.
*FRANCE, French	Havre, Oct. 6	Tuesday	W. 15th St.
*WESTPHALIA, Hamb. Amer.	Hamburg, Sep. 29	Tuesday	W. 46th St.
*DANTE ALIGHIERI, Trans. It.	Genoa, Sep. 30	Tuesday	W. 34th St.
*WESTERN WORLD, Munson	Buenos Aires, Sep. 25	Tuesday	14th St.
*MUNAMAR, Munson	Nassau, Oct. 9	Tuesday	Old Slip.
*ORIANA, N. Y. & Cuba	Havana, Oct. 9	Tuesday	Wall St.
*ZACAPA, United Fruit	Barrios, Oct. 5	Tuesday	Rector St.

*Carries mail. †Reported by wireless. ‡Brooklyn. ‡Hoboken.

Outgoing Passenger and Mail Steamships

The following table shows the names of steamers, the lines operating them, their destination, when their mails close (at General Postoffice and City Hall stations), when they sail, location of piers, and points for which they carry mail:

SAIL TODAY (Oct. 6)

PRESIDENT ROOSEVELT (United States Lines), Bremen (mails close *8 A. M.; sails noon), 3d St., Hoboken. Europe, Africa and West Asia. Canaries, Italy, Greece, Bulgaria, Malta, Turkey and Yugoslavia must be specially addressed. Parcel post for Great Britain, Northern Ireland, France, Germany, Austria, Czechoslovakia, Hungary, Switzerland and countries in Notes A and B.

AQUITANIA (Cunard Line), Southampton (mails close *6 A. M.; sails 10 A. M.), W. 14th St. Europe, Africa and West Asia. Must be specially addressed. Connecting dispatch for Cairo-Bagdad air mail.

DEUTSCHLINGER (North German Lloyd), Bremen (mails close 7:30 A. M.; sails 11 A. M.), 6th St., Hoboken, Germany. Specially addressed only.

ROMA (Italian Line), Genoa (mails close 1 P. M.; sails 4 P. M.), W. 57th St., Italy, Greece, Bulgaria, Malta, Turkey and Yugoslavia. Parcel post for Italy and Albania.

TACHIRA (Red D Line), Maracaibo (mails close *8:30 A. M.; sails noon), 11, Furman St., Brooklyn. Venezuela, Curacao. Specially addressed ordinary mail for Porto Rico. Also parcel post.

VIVIVES (United Fruit Co.), Santa Marta (mails close *9 A. M.; sails 11 A. M.), Rector St. Costa Rica, Jamaica and Colombia, except Cauca and Narino Departments, Canal Zone and Panama must be specially addressed. Parcel post for Jamaica, Costa Rica, Cartagena and Magdalena Department of Colombia.

BOLIVAR (Colombian Line), Cartagena (mails close 11:30 A. M.; sails 1 P. M.), Main St., Brooklyn. Haiti. Colombia must be specially addressed. Parcel post for Haiti and Colombia, except Cauca, Narino and Magdalena Departments.

SHERIDAN (Lamport & Holt), Para (mails close 8:30 A. M.; sails noon), 14th St., Hoboken. North Brazil and Iquitos. Other parts of Brazil must be specially addressed. Parcel post for North Brazil. Supplementary mail closes 4 P. M. Thursday; by rail to Boston. (Registered mail closes 10 A. M.)

ROBERT LUCKENBACH (Luckenbach Line), Chiriqui (mails close 4 P. M.; sails 6 P. M.), 35th St., Brooklyn. Canal Zone, Panama, Amapala City, Choluteca, Cauca and Narino Departments of Colombia, Ecuador, and printed matter for Nacaome, Tegucigalpa and Yuscaran. Other parts of Colombia must be specially addressed. Also parcel post.

FORT ST. GEORGE (Furness Bermuda Line), Hamilton (mails close 8 A. M.; sails 11 A. M.), W. 55th St., Hoboken. Also parcel post.

MARAVAL (Trinidad Line), Georgetown (mails close 10 A. M.; sails 2 P. M.), Amity St., Brooklyn. Grenada, St. Vincent, Trinidad, Ciudad Bolivar and Guiana. Also parcel post.

CHATEAU THIERRY (U. S. Army Transport), Cristobal (mails close 7 A. M.), Canal Zone, Panama, Amapala City, Choluteca, Cauca and Narino Departments of Colombia and Ecuador (letter mail only).

SAIL TOMORROW (Oct. 7)

ANDANIA (Cunard Line), Hamburg (no mails; sails noon), W. 14th St.

AMERICAN BANKER (American Merchant Line), London (mails close noon; sails 4 P. M.), Rector St. Northern Ireland, Irish Free State, Austria, Belgium, Cape Verde Islands, Czechoslovakia, Danzig, Denmark, Esthonia, Germany, Hungary, Latvia, Liberia, Lithuania, Luxemburg, Madeira, Netherlands, Norway, Persia, Poland, Rumania, Russia, Sierra Leone and South Africa. Other countries must be specially addressed. Parcel post for Great Britain, Northern Ireland, and the countries mentioned in Notes A and B.

BACANDAGA (American Diamond Line), Antwerp (mails close 1:30 P. M.; sails 5 P. M.), 3d St., Hoboken. Belgium and Luxemburg. Must be specially addressed. Parcel post for Belgium, Luxemburg and Belgian Congo.

CLEVELAND (Hamburg American Line), Hamburg (mails close 5:30 A. M.; sails 10 A. M.), W. 46th St. France, Great Britain and Germany. Must be specially addressed.

BREMEN (North German Lloyd Line), Bremen (mails close 7 A. M.; sails 9:30 A. M.), 6th St., Hoboken. Irish Free State. Germany must be specially addressed.

OSCAR II (Scandinavian America Line), Copenhagen (mails close 9 A. M.; sails noon), 17th St., Hoboken. Norway. Other countries must be specially addressed. Parcel post for Norway, Denmark, Esthonia, Latvia, Poland and Russia.

SAN LORENZO (Porto Rico Line), San Juan (mails close 8:30 A. M.; sails noon), Hamilton Av., Brooklyn. Porto Rico, St. Thomas, St. Croix, Saba, St. Martins, St. Eustatius, Dominican Republic. Also parcel post.

MANCHURIA (Panama Pacific Line), Cristobal (mails close noon; sails 3 P. M.), W. 21st St. Canal Zone, Panama, Amapala City, Choluteca, Cauca and Narino Departments of Colombia, and Ecuador. Printed matter for Nacaome, Tegucigalpa and Yuscaran. Cuba must be specially addressed. Also parcel post.

CUYAMAPA (Atlantic Navigation Corp.), Port Cortez (mails close 2:30 P. M.; sails 4 P. M.), Cuyler's Alley. Honduras (except Amapala City, Choluteca, Departments of Colon and Atlantida, and printed matter for Nacaome, Tegucigalpa and Yuscaran). Parcel post for Port Cortez and San Pedro Sula.

EBRO (Pacific Steam Navigation Line), Valparaiso (mails close 8:30 A. M.; sails 11 A. M.), Christopher St. Peru (except Iquitos, Paita, Talara and Trujillo), Bolivia and Chile. Cuba and Canal Zone and Panama must be specially addressed. Also parcel post.

SAIL FRIDAY (Oct. 8)

DUNDRUM CASTLE (Norton, Lilly & Co.), Cape Town (mails close 11:30 A. M.; sails 3 P. M.), 59th St., Brooklyn. South Africa. Specially addressed only. Parcel post for Union of South Africa, Bechuanaland, Portuguese East Africa, Northern and Southern Rhodesia and Southwest Africa.

AMERICAN (American-Hawaiian S. S. Co.), Cristobal (mails close 3 P. M.; sails 6 P. M.), 42d St., Brooklyn. Canal Zone, Panama, Amapala City, Choluteca, Cauca and Narino Depts. of Colombia, Ecuador and printed matter for Nacaome, Tegucigalpa and Yuscaran. Also parcel post.

POSEIDON (Royal Netherlands West India Mail), Maracaibo (mails close 1 P. M.; sails 5 P. M.), Montague St., Brooklyn. Venezuela and Curacao. Haiti must be specially addressed. Parcel post for Maracaibo.

SAIL SATURDAY (Oct. 9)

CAMERONIA (Anchor Line), Glasgow (no mails; sails noon), W. 14th St.

MINNEWASKA (Atlantic Transport Line), London (no mails; sails 10 A. M.), W. 16th St.

SCYTHIA (Cunard Line), Liverpool (no mails; sails 11 A. M.), W. 14th St.

TUSCANIA (Anchor Line), London (no mails; sails 10 A. M.), W. 14th St.

PENNLAND (Red Star Line), Antwerp (mails close 7 P. M., Friday; sails 12:01 A. M.), W. 20th St. Great Britain, France, Belgium and Luxemburg. Must be specially addressed. Parcel post for Belgium, Luxemburg and Belgian Congo.

OTHO (A. H. Bull & Co.), Accra (mails close 8 A. M.; sails noon), Hamilton Av., Brooklyn. Azores, Canaries and Cape Verde Islands. West Africa must be specially addressed. Parcel post for Azores, Balearics, Canaries, Ceuta, Melilla and Tangier.

REPUBLIC (United States Lines), Bremen (mails close *8 A. M.; sails noon), 3d St., Hoboken. Europe, Africa and West Asia. Cape Verde Islands, Sweden, Norway, Finland and Canaries must be specially addressed. Parcel post for Irish Free State, Northern Ireland, Great Britain, France, Germany, Austria, Czechoslovakia, Hungary, Switzerland and countries in Notes A and B.

BIRD CITY (American Scantic Line), Copenhagen (mails close 8:30 A. M.; sails noon), E. 20th St. Denmark and Finland. Specially addressed only. Also parcel post.

COEUR D'ALENE (American Export Lines), Alexandria (mails close 8:30 A. M.; sails noon), Kent St., Brooklyn. Malta and Egypt. Specially addressed only. Parcel post for Egypt.

MAJESTIC (White Star Line), Southampton (mails close *6 A. M.; sails 10 A. M.), W. 17th St. Europe, Africa and West Asia. Canaries, Sweden, Finland and Cape Verde Islands must be specially addressed.

NIEUW AMSTERDAM (Holland-America Line), Rotterdam (mails close 6:30 A. M.; sails 11 A. M.), 5th St., Hoboken. Great Britain, France and Netherlands. Must be specially addressed. Parcel post for Netherlands.

COLOMBO (Italian Line), Naples (mails close 9 A. M.; sails noon), W. 57th St., Italy. Specially addressed only. Parcel post for Italy and Albania.

GRIPSHOLM (Swedish American Line), Gothenburg (mails close *9 A. M.; sails 11 A. M.), W. 57th St., Sweden, Norway and Finland. Other countries must be specially addressed. Parcel post for Sweden.

CEDRIC (White Star Line), Liverpool (mails close 8 P. M., by rail to Boston; sails 11 A. M.), W. 18th St., Irish Free State, Northern Ireland and Great Britain must be specially addressed. Also parcel post.

BIBONEY (New York & Cuba Mail S. S. Co.), Havana (mails close *8 A. M.; sails 11 A. M.), Wall St., Cuba. Specially addressed only. Also parcel post.

BARBARA (Bull Insular Line), San Domingo (mails close 8:30 A. M.; sails noon), Congress St., Brooklyn. San Domingo City. Other parts of Dominican Republic must be specially addressed. Also parcel post.

PORTO RICO (Porto Rico Line), San Juan (mails close *8:30 A. M., sails noon), Hamilton Av., Brooklyn. Porto Rico, St. Thomas, St. Croix, Saba, St. Martins and St. Eustatius (except registered mail). Also ordinary parcel post.

ECUADOR (Panama Mail Line), San Jose (mails close 8:30 A. M.; sails noon), Hamilton Av., Brooklyn. Colombia, except Cauca, Narino and Magdalena Depts., and Nicaragua, except east coast. Canal Zone, Panama, Salvador and Guatemala must be specially addressed. Also parcel post.

PASTORES (United Fruit Co.), Limon (mails close *8:30 A. M.; sails 11 A. M.), Rector St. Costa Rica, Canal Zone, Panama, Nicaragua (except east coast), Amapala City, Choluteca, Cauca and Narino Depts. of Colombia, Ecuador and printed matter for Nacaome, Tegucigalpa and Yuscaran. Cuba must be specially addressed. Also parcel post.

SAN-AMERICA (Munson Line), Buenos Aires (mails close *10 A. M.; sails 1 P. M.), 4th St., Hoboken. South Brazil, Argentina, Uruguay and Paraguay. Also parcel post.

SAN JOSE (United Fruit Co.), Port Colombia (mails close *10 A. M.; sails noon), Rector St. Jamaica and Colombia, except Cauca, Narino and Magdalena Depts. Cuba must be specially addressed. Also parcel post.

HURON (Clyde Line), Monte Christi (mails close 10:30 A. M.; sails 2 P. M.), Hamilton Av., Brooklyn. Dominican Republic and Turks Island. Also parcel post.

GUAYAQUIL (Panama R. R. Line), Port au Prince (mails close noon; sails 4 P. M.), W. 25th St., Hoboken. Canal Zone and Panama must be specially addressed. Also parcel post.

NERISSA (Red Cross Line), St. John's (mails close 7:30 A. M.; sails 11 A. M.), Java St., Brooklyn. Newfoundland. Also parcel post.

FORT VICTORIA (Furness Bermuda Line), Hamilton (mails close 8 A. M.; sails 11 A. M.), W. 55th St. Bermuda, Barbados, St. Lucia, Trinidad, Grenada, Bolivar and Guiana. Parcel post for Bermuda.

MARIE NIELSEN (Garcia & Diaz), Maracaibo (mails close 8 A. M.; sails noon), Coffey St., Brooklyn. Venezuela, except La Vela de Coro. Parcel post for Maracaibo.

BROWNING (Lamport & Holt), Buenos Aires (mails close 8:30 A. M.; sails noon), 16th St., Hoboken. Argentina, Uruguay and Paraguay. Specially addressed only.

LA MARSA (United Fruit Co.), Barrios (mails close 10 A. M.; sails 11 A. M.), Fulton St. Guatemala and Salvador. Parcel post for Guatemala.

NOTE A—Parcel-post mails via England: To Aden (including Kamaran and Perim), Afghanistan (Kabul), Albania (certain places), Ascension, Belgian Congo (Katanga and Eastern Provinces) and the territories of Rumania and Itri, British Central Africa (Nyassaland Protectorate), British India, British Somaliland, Cameroons (British and French Zone), Cape Verde Islands, Ceylon, Cyprus, Falkland Islands, French India (specially addressed), Gambia, Gold Coast Colony, Ireland (North), Kenya and Uganda, Macao (China), Madeira, Malta, Mauritius (including Rodrigues), Mesopotamia (Iraq), including Koweit, Morocco (British), Laracha and Tetuan only, Nigeria, Nyassaland Protectorate, Palestine, Pemba, Persia, Portuguese India, Portuguese Timor, Portuguese West Africa, Tibet, Togoland (British), Trans-Jordania (territory east of Jordan River), Turkey in Europe and Turkey in Asia (certain places) and Zanzibar.

NOTE B—Parcel-post mails via France: To Abyssinia (Ethiopia), Algeria, Cameroons, India, French Indochina (specially addressed), Annam, Cambodia, Cochin China, Laos and Tonkin, French Postoffices in China (French), Somaliland, French Sudan, Cahora, Grand Liban (Lebanon), Ivory Coast, Madagascar and dependencies, Madagascar, Sts. Marie de Madagascar, Nossibe, Comoro Islands, Mayette, Grand Comoro, Anjouan and Mohell, Mauretania, Morocco (French), New Caledonia and dependencies, Niger Territory, Syria (Beirut), Damascus, Aleppo and the Western and Eastern Zone, Tunis.

*Supplementary mail on piers: closes 10 minutes before ship sails.

Panama Canal

PASSED—BOUND EAST.

Steamer	From.	Date.
AUGVALD	Valparaiso	Oct. 4
C. R. McCORMICK	Seattle	Oct. 4
CITY OF NEW YORK	San Pedro	Oct. 4
COMMERCE	San Pedro	Oct. 4
WILLAMETTE	San Pedro	Oct. 4

PASSED—BOUND WEST.

Steamer	For.	Date.
CITY CANTON	Wellington	Oct. 4
FELIX TAUSSIG	San Pedro	Oct. 4

ARRIVED.

S. S. TOLOA, from New York via Havana, Oct. 4.

SHIPPING AND MAILS

Other Outgoing Steamships

Steamer.	Destination.	Date.	Steamer.	Destination.	Date.
SWEDEN MARU	Hamburg	Oct. 6	WILLFOLO	Pacific Coast	Oct. 9
YORO	Kingston	Oct. 6	ROBIN ADAIR	Pacific Coast	Oct. 9
STA. EULALIA	Havana	Oct. 6	CLARE	San Juan	Oct. 9
SCHODAC	Bordeaux	Oct. 7	CITY AUCKLAND	Bombay	Oct. 10
HEDRUM	Santiago	Oct. 7	FIJI MARU	Yokohama	Oct. 11
ANTILLA	Santiago	Oct. 7	APURIMAC	Peru	Oct. 12
ORITANI	Santiago	Oct. 7	SARDINIAN PR.	Santos	Oct. 12
RANKDALE	Marseilles	Oct. 7	CEIBA	Kingston	Oct. 12
SARENGO	Hull	Oct. 8	RESSEGEN	Havana	Oct. 12
SARCOXIE	Havre	Oct. 8	VIRGINIAN	Seattle	Oct. 12
COLUMBIA	Trieste	Oct. 8	CITY OF GLASGOW	Hongkong	Oct. 13
MUNPLACO	Havana	Oct. 9	CITY OF WINNIPEG	Shanghai	Oct. 13
ST. MARY	Santiago	Oct. 9	CY. OF PITTSBURGH	Sydney	Oct. 13
VIKA	Cienfuegos	Oct. 9	CHICAGO CITY	Bristol	Oct. 13
INDIER	Antwerp	Oct. 9	MIRAFLORES	Santiago	Oct. 14
CONSHATTA	Manchester	Oct. 9	S. P. LUND	Santiago	Oct. 14
CARCO	Genoa	Oct. 9	CLAN MALCOLM	Cape Town	Oct. 14
NAPLES MARU	Yokohama	Oct. 9	NAPLES MARU	Japan	Oct. 14
TREGENNA	Auckland	Oct. 9			

Foreign Ports—Arrivals and Departures

ARRIVED.

Steamer.	At.	Date.
UNITED STATES	Copenhagen	Oct. 3
VEENDAM	Rotterdam	Oct. 3
ROUSSILLON	Bordeaux	Oct. 3
ORBITA	Liverpool	Oct. 5
LANCASTRIA	London	Oct. 5
CELTIC	Liverpool	Oct. 4
ZEELAND	Antwerp	Oct. 5
SKANELAND	Malaga	Sep. 20
CITY OF BARODA	Singapore	Oct. 2
CREWE HALL	Calcutta	Oct. 3
GITANO	Aberdeen	Oct. 3
LAURA C.	Trieste	Oct. 3
CLAN MURRAY	Walvis Bay	Oct. 4
HAMPHOLM	London	Oct. 6

SAILED.

Steamer.	From.	Date.
DUILIO	Genoa	Oct. 1
LA MARSEILLE	Marseilles	Oct. 1
CARLIER	Antwerp	Oct. 1
BORE	Huelva	Sep. 29
FLORA	Gijon	Sep. 30
CABO ESPARTEL	Genoa	Sep. 30
BINTANG	Singapore	Oct. 1

Transcontinental Air Mail

The transcontinental air mail service is operated in both directions daily, leaving Hadley Field (New Brunswick, N. J.) at 11 A. M., Eastern Standard Time, and San Francisco at 6:[illegible] A. M., Pacific Time. The planes carry mail for intermediate points as well. Connections are made at Cleveland for Detroit, arriving Detroit 5:15 P. M., and at Salt Lake City for Los Angeles, arriving Los Angeles 6:25 P. M. At Elko, Nev., connections are made for Pasco, Wash., and by rail from that point to cities in Washington and Oregon, arriving the morning of the second day after leaving New York City; and at Cheyenne, Wyo., for Denver, Colorado Springs and Pueblo, arriving the morning of the next day after leaving New York. Mail for points not on the air route is forwarded by mail trains from the nearest air mail station.

The New York daily closing time for the mail is 8 A. M., Eastern Standard Time, from the General Postoffice, and 6 A. M., to 7:55 A. M. at the air mail letter boxes, painted red, white and blue, which are located in various parts of the city, depending on location.

Monday's air mail from San Francisco arrived at Hadley Field (New Brunswick, N. J.) at 4:30 P. M. yesterday and was forwarded to New York by rail.

Special to The New York Times

SAN FRANCISCO, Oct. 5.—Monday's transcontinental air mail from New York arrived here this evening at 6:20 P. M.

Tuesday's transcontinental air mail running from San Francisco to New York was reported running on time into Salt Lake City, Utah.

Chicago and Southwest Air Mail

The New York-Chicago air mail is operated in both directions nightly, leaving Hadley Field (New Brunswick, N. J.) at 9:35 P. M., Eastern Standard Time, and Chicago at 8 P. M., Central Time. The planes carry mail for intermediate points. Direct connections are made at Chicago for Detroit, arriving Detroit 11:40 A. M.; for St. Louis, arriving St. Louis 9:15 A. M.; for St. Paul-Minneapolis, arriving Minneapolis 10:40 A. M., to connect by rail with points in North and South Dakota and Montana, and for Dallas, via Moline, Rock Island, Davenport, St. Joseph, Kansas City, Wichita, Oklahoma City and Fort Worth, arriving Dallas 5:35 P. M. Direct rail connections are made at Dallas and Fort Worth for points further south and west.

The New York daily closing time is 6:45 P. M., Eastern Standard Time, at the General Postoffice, and 5:10 P. M., or a little later, at the air mail letter boxes, painted red, white and blue, which are located in various parts of the city.

Monday's air mail from Chicago arrived at Hadley Field (New Brunswick, N. J.) at 8:32 A. M. yesterday and was forwarded by rail to New York.

Transpacific Mails

The connecting mails close at the General Postoffice and City Hall Postoffice Stations, New York, at 6 P. M. daily, as follows:

Hawaii, Samoan Islands, Fiji Islands, Australia and New Zealand; also parcel-post mails for Samoan Islands, Fiji Islands and Australia (regular mails for New Zealand to dispatch at Honolulu), via San Francisco	SIERRA	Oct. 7
Japan, Korea, China, Siam, Siberia, French Indochina, Netherlands East Indies, Straits Settlements, Brunei, Malay States, North Borneo, Labuan, Sarawak and Philippine Islands; also parcel-post mails for Japan, Korea, China, Siam, French Indochina, Brunei, Labuan, Malay States, North Borneo, Sarawak and Straits Settlements, via Seattle	PRES. GRANT MAUI	Oct. 8 Oct. 8
Japan, Korea, China, Siberia, Siam, French Indochina, Netherlands East Indies, Straits Settlements, Brunei, Malay States, North Borneo, Labuan, Sarawak, Philippine Islands and specially addressed for other destinations, via Victoria	EMP. OF RUSSIA	Oct. 9
Japan, Korea and China (specially addressed only), via Seattle	PROTESILAUS	Oct. 9
Hawaii, Japan, Korea, China, Siam, Siberia, French Indochina, Netherlands East Indies, Straits Settlements, Brunei, Malay States, North Borneo, Labuan, Sarawak and Philippine Islands; also parcel-post mails for Japan, Korea, China, Siam, French Indochina, Brunei, Labuan, Malay States, North Borneo, Sarawak and Straits Settlements (regular mails for New Zealand), Australia and parcel-post mails for Fiji Islands for dispatch at Honolulu), via San Francisco	PRES. PIERCE	Oct. 11
Hawaii, Japan, Korea and China (especially addressed only), via San Francisco	SHINTO MARU	Oct. 11
Netherlands East Indies (especially addressed only), also parcel post. Mails close 7:30 A. M., from New York	JAGATRA	Oct. 12
Australia, (specially addressed only), via Panama Canal and Brisbane. Mails close at 8:30 A. M., from New York	VARDULIA	Oct. 16
Fiji Islands, New Zealand and Australia (except parcel post), via Victoria	AORANGI	Oct. 16
Tahiti, Society Islands, Marquesas, Cook Islands, New Zealand and Australia; also parcel-post for Society Islands, Cook Islands and New Zealand, via San Francisco	TAHITI	Oct. 20

"When Winter Comes"

To Italy, the Riviera, France, England

Sailing from New York Nov. 16

On the s.s. "CONTE BIANCAMANO"

A 54-Day Tour

Itinerary covers Naples, Island of Capri, Amalfi, Sorrento, Pompeii, Mt. Vesuvius, Rome, Florence, Venice, Milan, Genoa, Mentone, Monte Carlo, Nice, Cannes, Marseilles, Avignon, Paris and London.

Picturesque Spain

A 46-Day Tour

From New York November 13

On the s. s. "MANUEL ARNUS"

Direct to Spain, including Cadiz, Seville, Cordoba, Granada, Madrid, Toledo, Burgos, San Sebastian, Biarritz, Paris, London, etc.

Tours Strictly Limited to 15 Members

Prompt reservation desirable. Requests for full information cordially invited.

Thos. Cook & Son

585 Fifth Ave. 253 Broadway
Tel. Vanderbilt 4500 Tel. Barclay 7100
NEW YORK

to South America

Complete Tour Service

EIGHTEEN distinct tours from eighteen days to three months as you wish. Coastwise trips, tours of the interior and around South America.

SAILINGS EVERY TWO WEEKS on a luxurious Grace Liner. Offices and banks in South America under experienced American agents. Write for illustrated Tour Booklet F.

"Like a Cruise on a Private Yacht"

GRACE LINE

10 Hanover Sq., N.Y.C.
Bowling Green 4030

HUDSON RIVER NIGHT LINER

NEW YORK—ALBANY—TROY

Daily Passenger Sailings

Lv. Pier 32 N.R., Canal St., 7 P.M.
Lv. West 182nd St., 7:40 P.M.
Ar. Albany 6A.M., Troy 9:20A.M.

Rail connections beyond.

Attractive, comfortable steam-heated staterooms.

Fare, One Way, $3.50. Round Trip, $6.00
Autos carried. Express freight service.

Tel. Walker 3200

SEE THE BEAUTIFUL PALISADES

LUXURY CRUISES

West Indies

Panama Canal

Sail to the tropics this winter where seas are warm and delightful—on a ship of luxurious comforts—for two weeks or four—each day brimful of new pleasures.

Three cruises, each offering an ideal opportunity to visit the beautiful West Indies.

Leaving New York

Jan. 29 — Feb. 17 — Mar. 19
(21 DAYS) (15 DAYS) (15 DAYS)

15 DAY CRUISES Visiting Bermuda, Jamaica, Havana, Nassau.

Rates $230 up including all shore excursions.

27 DAY CRUISE Visiting Havana, Jamaica, Panama, Curaçao, La Guayra, Trinidad, Barbados, Martinique, St. Thomas, San Juan, Bermuda.

Rates $385 up including all shore excursions.

S. S. Veendam 25,620 Tons Displacement

Enjoys universal prestige for the unequalled luxury and comforts of her appointments, for her superlative cuisine, and for the exceptional character of service and management on board *(strictly 1st class).*

Under the management of the *Holland-America Line* in cooperation with the *Frank Tourist Company.*

For choice selection of accommodations make reservations now.

Write for booklet.

Holland-America Line
21-24 State Street, New York
FRANK TOURIST CO.
545 Fifth Avenue New York
or any authorized Steamship Agent

E. H. LOW Gen. Agt. Alaska Lines EUROPE, SICILY, MADEIRA, FLORIDA, W. INDIES, SO. AMERICA, CALIFORNIA, ORIENT and Around the World. Best Available Cabins. Lowest Prevailing Rates. 126 Broadway, N. Y. Tel. 8830 Walker.

Steamship Tickets for Sale Over All Lines
AMERICAN EXPRESS COMPANY
Travel Department

MOTOR TOURS

ONE DAY WONDER TOUR

BEAR MOUNTAIN, WEST POINT, STORM KING MOUNTAIN AND NEWBURGH (including luncheon) Leaves Waldorf-Astoria Hotel 8:30 A. M.; returns 5:30 P. M. Parlor chair De Luxe Coaches. Every seat reserved. (Only company including luncheon and authentic Lecture Service.)

All Day Long Island Circle Tour
180 miles of picturesque roadway, passing many beautiful estates on the North and South Shores. (One hour allowed for lunch at Patchogue.) Leaves at 9 A. M. daily and Sundays. *(A college lecturer on each of above tours fully describing all points of interest.)*

Two Day Atlantic City Tour
Leaving Waldorf-Astoria every Saturday at 9 A. M., returning to New York Sunday at 10 P. M., including visit to Sesqui-Centennial, sightseeing in Philadelphia and hotel accommodations in Atlantic City. (Via Asbury Park, Tuckahoe and Camden.) Seat reserved.

SIX DAY VACATION TOUR
Leaves Sunday, Oct. 10th, 1st day Atlantic City, 2d day Baltimore, 3d day Washington, 4th day Washington, 5th day Lancaster, Pa., 6th day via Philadelphia to New York (visiting Annapolis Academy and Gettysburg Battle Field), sightseeing in Baltimore, Washington and Philadelphia.

Reservations should be made in advance. Write for Pamphlet "F."

For illustrated Booklets Write or Phone LACkawanna 2758-2759

The Gray Line Motor Tours
(Under Management of 8th Ave. Coach Co.)
WALDORF-ASTORIA HOTEL

Write for Free Descriptive Vacation Folder.

$4.50, ATLANTIC CITY, $4.50

Lakewood and all intermediate points. De Luxe Parlor Coaches Leave Hotel Pennsylvania, 10 A. M. Daily. Reserv. tel. Penn. 5395-3516 or Tour Agencies.

De Luxe Coaches to rent by day, evening or week in Cities, parties, etc.

GOING to California—Gentleman leaving in few days, new Nash sedan, willing take one, two or company and share expense. Tel. Schuyler 1212, Prescott.

"The Sunshine Belt to the Orient"

$865.65

Circuit the Pacific

16 ports in the Orient and South Seas

FROM San Francisco to Honolulu, Yokohama, Kobe, Shanghai, Hong Kong, Manila then returning via connecting lines thru Sandakan, Thursday Island, Townsville, Brisbane, Syndey to Auckland, Suva, Samoa, Honolulu, San Francisco or Sydney to Wellington, Raratonga, Papeete, San Francisco.

Every port is one of keen interest. Here are lands that have inspired the pens of famous story tellers. True adventure in this great tour.

And you may vary your trip according to your choice. Visit each port during the ship's stay. Or stopover where you like, continuing on the next ship.

The fare for the entire trip—$865.65—includes meals and accommodations aboard ship. It costs little if any more than you spend at home during the same interval.

A sailing every fortnight from New York for the Orient via Havana, Panama and California [sailing every Saturday from San Francisco].

Dollar Steamship Line

604 5th Ave. Phone Bryant 5900
25 Broadway Phone Bowling Green 3144

STEAMSHIPS.

SAILINGS TO EUROPE

American Line	Joint	1 Broadway
Cunard Line	Service	*35 Broadway
White Star Line		

N. Y. to Plymouth-Cherbourg-Hamburg.

*ANDANIA	Oct. 7				
*ARABIC	†Oct. 20	Nov. 11			

†Calls at Antwerp.

Anchor Line, 26 Broadway, N. Y.
New York to Londonderry and Glasgow.

CAMERONIA	Oct. 9	Nov. 6	Dec. 4
TRANSYLVANIA	Oct. 16	Nov. 13	Dec. 11
CALEDONIA	Oct. 30	Nov. 20	Apr. 3

Atlantic Transport, 1 Broadway, N. Y.
N. Y. to Cherbourg and

Today's News Index

WEDNESDAY, OCT. 6, 1926.

	Page.		Page.
Editorial	24	Financial	28
Theatres	29	Business	39
Music	23	Shipping-Mails	51
Society	28	Buyers	39
Radio	21	Real Estate	41
Sports	16	Obituaries	25

NEW YORK.

Greek liner, afire eight miles from port, lands 697 safely. Page 1

Judge Gary optimistic about the general economic situation. Page 1

Campaign committees for Smith and Wagner are announced. Page 2

Both parties appear wary of accepting Hearst support. Page 2

308,843 register in first two days. Page 3

National Association of Manufacturers convenes at the Waldorf. Page 6

State Housing Board holds decision on eviction does not nullify emergency rent laws. Page 7

Dr. Andrews fears Chinese bandits murdered Swedish missionary. Page 10

More religion in homes urged at parents and teachers' convention. Page 11

600 fashion tailors in Fifth Avenue shops strike for higher wages. Page 12

Lutheran Synod of New York today to consider merger with other synods. Page 14

Statue of Samuel J. Tilden unveiled and presented to city. Page 24

Samson Friedlander, Presiding Justice of Municipal Court, dead. Page 25

Mal S. Daugherty explains Harry Daugherty's possession of Liberty bonds from American Metal transfer. Page 27

Harris replies to milk graft charges against Tammany. Page 27

Browning awaits word from wife; no reconciliation move. Page 27

Dahl denies B. M. T. seeks control of the I. R. T. holdings. Page 35

The Majestic arrives after delay by fog, bringing 1,800 passengers, including many notables. Page 36

Alexander Smith rug auction brings $1,000,500 in day. Page 39

Welfare bodies organize to fight cut in recreation budget. Page 39

THE SUBURBS.

"Bum" Rogers and confederate hunted as slayers in air mail plot. Page 1

Thirty Princeton freshmen receive war memorial scholarships. Page 11

Simpson defers seeking new indictments for two weeks. Page 27

WASHINGTON.

Supreme Court takes Doheny oil case after hearing final arguments. Page 27

GENERAL.

St. Louis wild with joy as Haines blanks Yankees, 4-0, and Cardinals take series lead. Page 1

Mills attacks Gov. Smith as an extravagant spender. Page 1

Detroit churches bar labor speakers; Federation asked to endorse Smith for President. Page 1

Wadsworth up-State declares for co-operation in farm marketing. Page 2

Chances favor Democrats in Oklahoma fight for Senatorship. Page 3

Magill says Illinois drys asked him to withdraw to help Col. Smith. Page 3

Bankers at special meeting discuss fate of branches. Page 4

Appointees of Governor oust President of the University of Washington. Page 8

Ex-Senator Richard F. Pettigrew of South Dakota dies at 78. Page 25

Librarians at Atlantic City are urged to aid Americanization. Page 26

McPherson counsel assails prosecution witness on footprints testimony. Page 27

FOREIGN.

Queen Marie arrives in Paris en route to United States. Page 1

European steel trust will keep its export business secret. Page 1

Mussolini says the future of Italy lies on the sea. Page 4

Prussia will grant ex-Kaiser $5,000,000 and 280,000 acres. Page 5

French Premier will demand debt treaty ratification by Parliament. Page 9

Conditions in China are steadily getting worse. Page 27

SOCIETY.

Miss Clara O. Barclay and Lieut. R. Garner Thomas Jr. to wed in chapel at West Point Oct. 19. Page 28

Dorothy Fitch is married to Randolph F. Hall. Page 28

FINANCIAL AND BUSINESS.

Central Leather Co. plans readjustment of its share capital. Page 30

Car loadings total 1,182,940 for week ended Sept. 25. Page 31

New bonds offered to public today total more than $23,000,000. Page 33

Crude oil output gains in week of Oct. 2. Page 34

SPORTS.

Wilbert Robinson says Yanks are in their worst batting slump. Page 17

Radio description of the plays in third world's series game. Page 18

De Vodi is victor over Goldberg in Pioneer A. C. ring. Page 18

Miss Collett and Mrs. Stetson win in Berthellyn Cup links play. Page 19

F. W. Allen resigns as Yale rowing head; Sheffield succeeds him. Page 19

Lack of substitute material worries Army football coaches. Page 19

Harvard scrubs outscore varsity; Princeton scrimmages; Yale puts Caldwell in first-string backfield. Page 19

Cloudland captures Bennington Handicap, Jamaica feature. Page 20

Prince of Wales, long shot, wins Capital Handicap at Laurel. Page 20

Dempsey charges Kearns with forgery during Jersey trial. Page 20

ADVERTISING INDEX

	Page.		Page
Apartments	44	Lost and Found	26
Automobiles	49	Public Notices	3
Births, Deaths	25	Resorts	22
Election Notices	50	Schools	25
Help Wanted	47	Situations	46
Hotels	22	Steamships	50

The New York Times Index is the key to full details of any event reported in The New York Times, giving page, date and column of appearance in The Times. The topics include business events, politics, trade developments, bankruptcies, accidents, music and art, exploration, invention, strikes, Congressional proceedings, news of city, nation, world. Published quarterly. $8.00 a year.—Advt.

DON'T FORGET TO REGISTER THIS WEEK!

There will be registration in New York City every day this week. The registration places will be open from 8 to 10:30 P. M. the first five days of the week and from 7 A. M. to 10 P. M. on Saturday.

BUSINESS OPPORTUNITIES

Bank and business references required. Rate $1.00 an agate line. Telephone Lackawanna 1000.

Readers should acquaint themselves fully with details of any proposal before closing a transaction.

CAPITAL WANTED.

YOUNG MAN, WELL EDUCATED AND experienced, requires $5,000 capital to establish riding academy in Greater New York; partnership or liberal bonus basis; prefer individual interested in horses; investigation will show attractive earning possibilities. P 256 Times.

WONDERFUL OPPORTUNITY EXECU-tive, merchandising man to invest $15,000 with services; new household necessity; big demand; have contracts for over $200,000 business since June; big profits; give phone, qualifications. L 471 Times.

FINANCING, WITH OR WITHOUT SER-vice, for manufacturing new patented smokers' article and useful item for restaurants and soda fountains; $10,000; perfected models ready for manufacturing; investigate. S 613 Times Downtown.

PARTNER WANTED, $15,000 TO $25,000 patented feature ladies' underwear endorsed by leading department stores; full details personal interview. Write for appointment. W 336 Times. Vanderbilt 7007.

REPUTABLE BROADWAY THEATRICAL manager, producer, experienced, connections, has exceptional intimate musical comedy, seeks associate capital. M 328 Times.

ESTABLISHED PRODUCER; OWN THEA-tre; additional moderate capital; services optional. M 36 Times.

LEND ON SAFE SECURED SECOND mortgages; reasonable; bonuses; confidential. L 24 Times.

PHYSICAL HEALTH INSTITUTE, LARGE following, $3,000-$10,000, without service. P 265 Times.

CAPITAL TO INVEST.

YOUNG MAN, THOROUGHLY EXPERI-enced conducting business on large scale; willing to invest services and capital, growing concern; manufacturing preferred. P 263 Times.

I WILL INVEST $1,000 AND PERSONAL services; legitimate business. L 342 Times.

BUSINESS CONNECTIONS.

SALESMAN TO HANDLE THE ACCOUNT OF A FIRST-CLASS PARIS (FRANCE) HOUSE, SPECIALIZING IN WOMEN'S WEAR AND HIGH-GRADE FRENCH PRINTING FOR ANNOUNCEMENT CARDS; COMMISSION BASIS. ADDRESS, WITH FULL PARTICULARS, X 2472 TIMES ANNEX.

CANADIAN CONSOLIDATED SALES Agency, Room 502, New Birks Bldg., Montreal, Canada, open to negotiate with manufacturers for sale and distribution throughout Canada of good specialty articles or products; references exchanged.

MAIL ORDER NEWS, 500 5TH AV.; 48-page October number filled with valuable information for conducting mail order business; contains practical tips, inspirational opportunity suggestions, original ideas, &c.; post paid, 25c.

JEWELS, NEW PRINCIPLE, RICH, AT-tractive; new creations to first-class party legally guaranteeing rights and royalties from sales of only high-class works; only principal. X 2440 Times Annex.

COFFEE, TEA AND EXTRACT BUSINESS (wholesale), long established, for sale, or active partner, experienced; $10,000 cash required; wonderful opportunity for right party. E 654 Times Downtown.

ATTORNEY, GENERAL PRACTITIONER, experienced finance and credit matters, seeks connection with finance company or credit association; full or part time. Box 717, 1,393 Broadway.

MACHINE WORK WANTED. Lathe, milling, experimental; low overhead; references. E. Wortmann Co., 5 Hill St., Jersey City. Telephone Montgomery 5358.

MANUFACTURER DESIRING QUALIFIED sales representation Florida; address full particulars R. S. Litchfield, Sea Breeze Station, Daytona Beach, Fla.

GENTLEMAN GOING TO SWITZERLAND this month would accept few sole representations suitable articles. J. B., P. O. Box 113W, Union City, N. J.

WANTED—FINANCIAL CONNECTION TO handle well rated notes and trade acceptances; established, successful business. M 355 Times

REAL ESTATE BROKER IS OFFERED desirable office space by lawyer; mutual beneficial arrangement. M 90 Times.

Stores and Departments For Rent.

DEPARTMENT FOR RENT IN BUSY, POP-ular-price dress shop; ideal for hosiery, underwear or millinery; located best section upper Broadway. L 447 Times.

FOR SALE.

Plants and Factories.

BOAT-BUILDING PLANT FOR SALE. The well-known plant of FREDERICK S. NOCK, INC., East Greenwich, R. I., has 840 feet frontage on Greenwich Bay, large basin, marine railway, skidways, large construction and storage sheds, extensive space for outdoor storage; splendid location; spur track facilities; shop in operation at the present time; excellent reason for selling; full information upon application; arrangements for inspection to interested parties. THE H. V. ALLEN ESTATE AGENCY, East Greenwich, R. I.

TO LEASE, MODERN, FULLY EQUIPPED fountain pen plant. P. O. Box 146W, Union City, N. J.

Stores and Shops.

FOR SALE—LONG-ESTABLISHED PHONO-graph, musical instruments and radio shop with excellent franchise lines; ideal location in Brooklyn; highly profitable; owners compelled to devote more time to other interest; write for appointment. W 316 Times.

PAYING SILK LAMPSHADE AND TRIM-ming store, best growing section of Bronx; wonderful chance live wire with knowledge of retail business; only cash transaction considered. Spitzer. Phone Ashland 5370.

Hotels and Furnished Room Houses.

FOR SALE—FAMOUS SUMMER RESORT in the Catskills; right price to the right party; owner retiring from business. S. S. Hoffman, Lakewood, N. J.

21 YEARS' LEASE; FURNISHED, 31 rooms, 5 baths, water, steam, electricity, all rooms; $6,000 required. 261 West 16th.

Restaurants and Tea Rooms.

GOING IN BUSINESS? WE DESIGN, build, equip stores completely; easy payments. Ganzer, 319 West 42d. Penn. 9760.

Garages.

GARAGE, BROOKLYN, AVERAGE, $28.50; storage, $3,272; rent, $1,167; price, $16,000; cash, $12,000. Francis J. Phillips, 47 West 42d.

GARAGE, RIVERSIDE DRIVE, RESTRICT-ed, one floor, 100 cars at $20; trial given; cash $10,000. Garage Exchange, 1,457 Broadway.

GARAGE, BRONX—RENT 50c FOOT; CA-pacity 125; filled; price $12,000; cash $10,000. Francis J. Phillips, 47 West 42d.

GARAGE, HARLEM; ONE FLOOR; FILLED capacity; average $23; price $12,000; cash $8,000. Francis J. Phillips, 47 West 42d.

GARAGE NEAR NEW JERSEY TUNNEL; owner has larger business. L 351 Times.

GARAGES, ANY SIZE, ANYWHERE. Gaillard, 100 East 42d. Ashland 8714.

FOR SALE.

Miscellaneous.

CAMP, SUMMER AND WINTER; FULLY equipped; situated at Mohegan Lake, N. Y.; bargain. Phone Stuyvesant 1650. J. Schwartz, 41 Union Square, New York City.

ESTABLISHED SILK UNDERWEAR BUSI-ness, machinery, showroom; best location; doing business with all department stores. M 422 Times.

LAUNDRY, MODERN; WELL KNOWN; finished work; over $200,000 yearly business; owner retiring. Francis J. Phillips, 47 West 42d.

STEAM LAUNDRY FOR SALE, HEART OF New York City; price reasonable; terms to suit; doing $25,000 business yearly. L 409 Times.

APPLES IN CARLOAD LOTS FOR SALE by grower. Write C. W. Francis, Box 233, Roanoke, Va.

MACHINE SHOP, TURRETT LATHE, TWO drills, riveter, emery wheel, 303 West 129th.

FIVE STORE PROPERTIES FOR SALE, $14,000 each. Iscoe. Chickering 7166.

BUSINESS SERVICE.

ADVERTISE; COUNTRY PAPERS, ALL publications throughout world; new catalog. Owl, Times Building.

ADVERTISE, COUNTRY WEEKLIES, ALL metropolitan dailies, magazines. Catalogue. Martin, 31 West 39th.

ADVERTISE OUT OF TOWN AND COUN-try newspapers. Linder, 1,457 Broadway. Wisconsin 4279.

MULTIGRAPHING, $2.50 THOUSAND, ANY size; addressing. Federal, 70 5th Av. Watkins 4263.

SALES LETTERS; SAMPLES; HOURLY rate. R. Lewis, 37 E. 28th. Mad. Sq. 8440.

FINANCING—LOANS.

AUTOMOBILE OWNERS, QUICK LOANS. Car remains in your possession. Our representative will gladly call. LOANS MADE SAME DAY. Strictly confidential. Lowest rates. AUTO OWNERS FINANCE CO., 210 West 54th St., near Broadway.

OUTSTANDING ACCOUNTS FINANCED; liberal terms; lowest rates; confidential; quick service assured. MERCANTILE FACTORS CORPORATION, 230 5TH AV. ASHLAND 9606.

LOANS ON AUTOMOBILES. Quick action; no red tape. BURTON FINANCE CORP., 1,440 B'way. Room 1906. Pennsylvania 9746.

MANUFACTURERS, JOBBERS FINANCED; advance on accounts, merchandise; confidential; low rate; quick service. AETNA FINANCE CO., 40 WEST 33D.

WELL-RATED GOING CONCERNS FI-NANCED; YOUR OWN PAPER; 6% PER ANNUM; SMALL COMMISSION. M 654 TIMES DOWNTOWN.

LOANS—MACHINERY, PRINTING PLANTS, accounts receivable, general financing; brokers protected. Jack Cohn, 276 5th Av. Caledonia 9541-9542.

LOANS, MACHINERY, RESTAURANTS, confectioneries, rooming houses; notes discounted. Commodore Finance, Wisconsin 4787.

STANDARD TRADING CO., 491 BWAY. Money advanced on accounts, notes, merchandise; lowest rates. Tel. Canal 7549-50.

AUTO OWNERS, QUICK ACTION, CAR IN your possession. BELAIRE FINANCE CORP., 1,819 Broadway, Columbus 2418.

ELPECO FINANCE CO., 1,170 BROADWAY, advances money on accounts, notes and trade acceptances. Phone Ashland 9636-9627.

LOANS—NOTES, ACCOUNT, CHATTELS. HERALD SQUARE SERVICE CO., INC. 47 West 34th St Wisconsin 4636.

LOANS TO BUSINESS MEN and high-grade salaried employes. BALSAM. TRIANGLE 6274.

ACCOUNTS FINANCED, CONFIDENTIAL personal service. Sedor, 1,440 Broadway, Room 2170. Pennsylvania 2341.

QUICK AUTO LOANS, LOWEST RATE, largest company. Phoenix, 1,780 Broadway. Circle 8440.

HEIRS, LOAN ON, SELL, INTERESTS IN estates. Basch, 132 Nassau. Beekman 6990.

FINANCING—LOANS.

BUSINESS AND PERSONAL LOANS. LOANS $50 TO $5,000 ONE YEAR OR LESS. MONTHLY PAYMENT PLAN (weekly if requested); no chattels, no salary assignments. Secure booklet, "HOW TO BORROW." THE MORRIS PLAN COMPANY. Resources over $35,000,000.

MAIN OFFICE, 462 5TH AV., AT 40TH ST. BRANCHES:

NEW YORK—261 Broadway, 1 Union Square, 268 Grand St., 291 East 149th St., 949 Southern Boulevard, 465 7th Av. at 35th St.

BROOKLYN—198 Montague St., 804 Manhattan Av., 1,069 Pitkin Av. Under supervision State Banking Department.

MANUFACTURERS AND CORPORATIONS can obtain loans and temporary financing from a large source of private capital available for that purpose; applications of loans invited in amounts necessary to meet the requirement of the clients; and a repayment plan can be adjusted without the necessity of selling their accounts.

Many years' experience in the industrial financing field makes this connection exceptionally valuable; you will find decisions made promptly and information submitted treated in the highest confidence; no advance fees, special audits or useless publicity given to prospective clients. B. R., 186 Times.

NO LOAN TOO LARGE, NO LOAN TOO SMALL, ON DIAMONDS, PEARLS, JEWELRY, SILVERWARE, CLOTHING, RUGS AND ALL KINDS OF PERSONAL PROPERTY.

LIBERAL LOANS MADE ON FURS WHILE IN STORAGE.

PRIVATE OFFICE FOR LADIES.

PAUL KASKEL & SONS, 9 COLUMBUS AVENUE, EST. 1882. Bet. 59th and 60th Sts. Columbus 1442-3.

48 YEARS OF SERVICE. Loans on diamonds, jewelry and silverware EVERY PROTECTION GIVEN TO THE CARE OF VALUABLES. ENDORSED BY INSURANCE COMPANIES. J. E. LEMON & CO. Established 1878. 478 6th Av., at 29th St. Lackawanna 3080-1.

LOANS $50 TO $5,000 for business or personal use; no collateral, no red tape; weekly or monthly payments. BELL INVESTMENT CO., INC., 1,170 Broadway at 28th St. Ashland 4615. Under Supervision N. Y. State Banking Dept.

AUTO OWNERS, QUICK LOANS. CAR IN YOUR POSSESSION. LOANS MADE SAME DAY. Strictly confidential. Lowest rates. PEERLESS FINANCE CORP., 250 West 57th, Suite 821. Circle 7082-3-4.

WANTED—MISCELLANEOUS

THEATRE WITHIN 100 MILES OF NEW York City (lease or percentage basis), seating not less than 1,500; must have stage, wanted by reputable gentleman successfully operating other theatres. Write all details. Box J 60, Room 1,201, 220 West 42d St.

WANTED TO BUY A SMALL HIGH-CLASS lingerie specialty shop; good location; give full particulars. Box 97. Doremus & Co., 44 Broad St., New York.

$70 per week for two

Not only a room and bath . . . but meals as well. Nowhere can you equal such value in comfort and service. No place can afford you so much value in health. 45 minutes by train, 25 miles by motor. Phone Long Beach 100 or write

Under New Management

The NASSAU Long Beach L.I.

"New York's Year-Round Resort"

MACY'S *Shops* FOR *Men*

34th Street and Broadway New York City

Now! A Drastic Clearance!

375 BRITISH TOPCOATS

Made and Modeled Specially for Macy's By Leading English Coat Makers

$27.50

Formerly $34.75 to $39.75

Tweeds—Cheviots—Shetlands—Homespuns

This Is the Lowest Price of the Season!!

A large selection of colors in the typical swagger, weatherproof, single-breasted and easy-fitting box coats.

Fifth Floor, East Building, Front

ADVERTISEMENT. ADVERTISEMENT.

When Men Wore WHISKERS— and Women Wore CLOTHES!

The Gibson Girl of 1896

YOU may speak of the Eighteen Nineties as the "Dark Ages" or as the "Good Old Days." Whichever way you feel about it, you'll find an enormous number of loud laughs in the

Gay Nineties Number of

Life

HERE is the real spirit of that dimly remembered period when editorial writers were asking, "Will the motor car ever supplant the horse?" when Bryan was first running for President, when Carrie Nation was stopping the liquor traffic with a hatchet instead of a padlock.

For those with a good memory for faces, the Gay Nineties Number includes a fascinating prize contest.

The Held Flapper of 1926

YOU have your valves ground whenever necessary, your radio batteries renewed, your hair cut. Do you ever take the trouble to have your wits sharpened? To-day, as in the Gay Nineties, LIFE is putting a keen edge on America's sense of humor. . . . Try the Gay Nineties Number this week; it will give you a newer and more cheerful outlook on LIFE.

Obey That Impulse! - - **At All Newsstands** - - ***Fifteen Cents***

Worried about money, money,

M-O-N-E-Y?

Stop it! It won't get you anywhere. Sit down—calmly. Analyze your plans—your hopes for the future.

There are a million and one ways of saving money—depositing it in the bank, making investments, creating a trust fund, buying life insurance. Now, at last, comes the United Thrift Plan—a new, worry-free system of thrift that offers all these advantages *combined*—a unique plan, independently *guaranteed* by 4 conservative, nationally-known financial institutions with resources exceeding $345,000,000!

Sounds interesting, doesn't it? Why not write for booklet "M," and get complete details? No obligation, of course.

UNITED THRIFT PLAN

Incorporated

Please direct all inquiries to

Main Office **280 Broadway** *New York City*

Telephone Worth 2689

Union Square Branch, 45 East 17th Street — Grand Central Branch, 285 Madison Ave.

☐ *Please mail me booklet "M"*

☐ *Please have representative call.*

Name.....

Address.....

STANDARDIZED

INDUSTRIAL BUILDINGS

CARRIED IN STOCK

One or two stories, flat or pitched roofs standard or sawtooth types—all sizes.

TRUSCON plans, manufactures and erects for you the complete building—one contract covers all, no divided responsibility. You save time and money. Roofs, walls, sash and doors are made of rust-resisting copper steel. Write or phone for suggestions, catalog and personal service.

TRUSCON STEEL COMPANY
31 Union Square, New York, N.Y.
Phone Stuyvesant 7731

TRUSCON STANDARD BUILDINGS